

EP/TC 2023

# ENGINE PRO

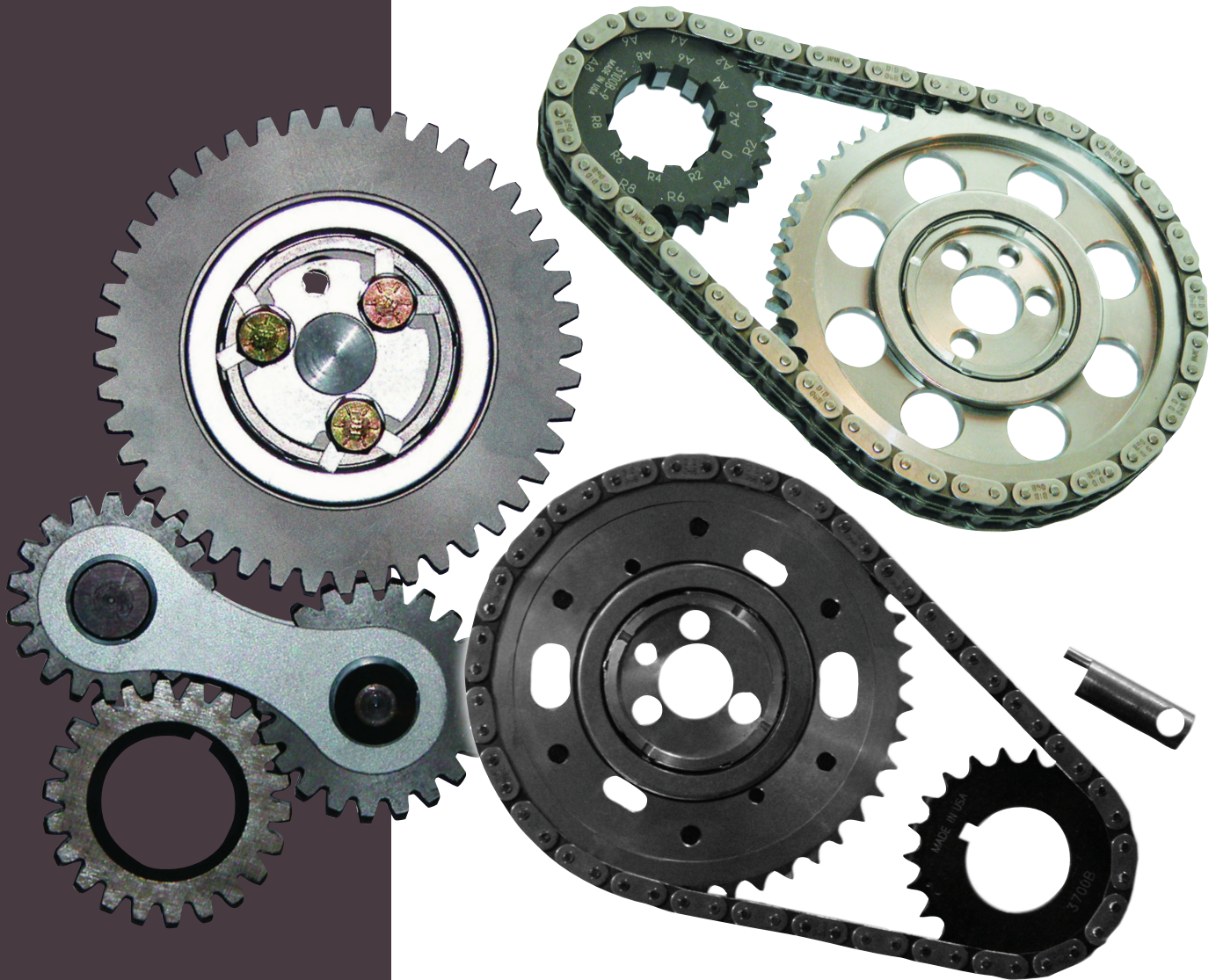

## Timing Sets & Components



*Engine Parts At Any Speed*

[www.enginepro.com](http://www.enginepro.com)

ENGINE PRO BRAND ENGINE PRODUCTS

© 2023 AAM USA, Inc. All rights reserved.

<b>ACURA</b>			
Engine/Model	Year	Ref	
1.6L 4 Cyl. 1590cc D16A1	1986-1989	1	
1.7L 4 Cyl. 1678cc B17A1 DOHC	1992-1993	2	
1.7L 4 Cyl. 1668cc	2001-2005	3	
1.8L 4 Cyl. 1834cc B18A1, B18B1	1990-2001	4	
1.8L 4 Cyl. 1797cc B18C1 VTEC	1994-2001	5	
2.0L 4 Cyl. 1998cc K20A3	2002-2006	6	
2.0L 4 Cyl. 1997cc	2013-2015	7	
2.0L 4 Cyl. 1996cc K20C4	2019-2022	8	
2.0L 4 Cyl. 1996cc K20C6	2021-2022	9	
2.2L 4 Cyl. 2156cc F22B1	1997	10	
2.3L 4 Cyl. 2254cc F23A1	1998-1999	11	
2.4L 4 Cyl. 2354cc K24A2	2004-2008	12	
2.4L 4 Cyl. 2354cc K24Z3	2009-2014	13	
2.4L 4 Cyl. 2354cc K24Z7	2013-2015	14	
2.4L L4 2356cc 144	2018-2020	15	
2.5L 5 Cyl. 2451cc G25A1	1992-1994	16	
2.5L 5 Cyl. 2451cc G25A4	1995-1998	17	
2.5L V6 2494cc C25A1 SOHC	1986-1987	18	
2.7L V6 2675cc C27A1 SOHC	1987-1990	19	
3.0L V6 2977cc C30A1 DOHC	1991-2002	20	
3.0L V6 2997cc	1997-1998	21	
3.0L V6 3000cc J30A1 SOHC	1997-1999	22	
3.0L V6 2997cc SOHC	1999	23	
3.2L V6 3206cc C32A1	1991-1995	24	
3.2L V6 3165cc V 6VD1	1996-1997	25	
3.2L V6 3206cc C32A6	1996-1998	26	
3.2L V6 3200cc C32B1	1997-2000	27	
3.2L V6 3206cc	1999	28	
3.2L V6 3210cc	1999-2001	29	
3.2L V6 3206cc	2000-2003	30	
3.2L V6 3210cc	2001-2003	31	
3.2L V6 3210cc SOHC	2002-2003	32	
3.2L V6 3210cc	2004-2008	33	
3.5L V6 3474cc C35A1	1996-2004	34	
3.5L V6 3494cc 6VE1	1998-1999	35	
3.5L V6 3471cc	2001-2002	36	
3.5L V6 3474	2001-2002	37	
3.5L V6 3471cc J35A5	2003-2006	38	
3.5L V6 3471cc	2005-2008	39	
3.5L V6 3471cc	2007-2012	40	
3.5L V6 3471cc	2010-2012	41	
3.7L V6 3664cc	2007-2012	42	
3.7L V6 3664cc	2009-2012	43	
3.7L V6 3664cc	2009-2012	44	
3.7L V6 3664cc	2010-2012	45	
Ref	Part No.	Links/Teeth	OEM
<b>1</b>	<b>1.6L 4 Cyl. D16A1 1590cc</b>		<b>1986-1989</b>
	Integra		
	Timing Belt	TB-130 129	14400-PG6-004
	Belt Tensioner	9354	14510-PG6-013
<b>2</b>	<b>1.7L 4 Cyl. B17A1 1678cc DOHC</b>		<b>1992-1993</b>
	Integra		
	Timing Belt	TB-227 124	14400-PR3-004
	Belt Tensioner	9262	14510-P30-003
<b>3</b>	<b>1.7L 4 Cyl. 1668cc</b>		<b>2001-2005</b>
	EL		
	Timing Belt	TB-312 104	14400PMMA02
	Belt Tensioner	9451	14145PLC315

<b>ACURA (cont'd)</b>			
Ref	Part No.	Links/Teeth	OEM
<b>4</b>	<b>1.8L 4 Cyl. B18A1, B18B1 1834cc</b>		<b>1990-2001</b>
	Integra		
	Timing Belt Kit	TBK-184	
	Includes Tensioner, Timing Belt		
	Timing Belt	TB-184 125	14400-P7J-004
	Belt Tensioner	9262	14510-P30-003
<b>5</b>	<b>1.8L 4 Cyl. B18C1 1797cc VTEC</b>		<b>1994-2001</b>
	Timing Belt	TB-247 126	14400-P72-014
	Belt Tensioner	9262	14510-P30-003
<b>6</b>	<b>2.0L 4 Cyl. K20A3 1998cc</b>		<b>2002-2006</b>
	RSX		
	Bal Shaft Set	Ⓢ C6332SS	
	Includes Chain, Guide, Tensioner		
	Chain	C-710F 170	14401 PNA-004
	Chain Bal. Shaft	C-712F 62	13441 PNA-004
	Bal. Shaft Spkt.	S-918T 17	13432 PNA-000
	Chain Guide Bal. Shaft	7518	13460 RAA A00
	Chain Tensioner Bal. Sha	9517	13450RAA A00
	Ⓢ Does not include Sprockets		
<b>7</b>	<b>2.0L 4 Cyl. 1997cc</b>		<b>2013-2015</b>
	ILX		
	Complete Timing Set	C6257S	
	Includes Cam Spkt, Chain, Crank Spkt, Guide, Tens. Arm, Tensioner		
	Partial Timing Set	Ⓢ C6257SS	
	Includes Chain, Guide, Tens. Arm, Tensioner		
	Chain	C1035 136	14401-RNA-A01
	Cam	S1285 46	14211-RNA-A01
	Crank	S1287 23	13620-RNA-A01
	Chain Guide	71080	14530-RNA-A01
	Chain Tensioner	91105	14510-RNA-A01
	Chain Tensioner Arm	91106	14520-RNA-A01
	Ⓢ Does not include Sprockets		
<b>8</b>	<b>2.0L 4 Cyl. K20C4 1996cc</b>		<b>2019-2022</b>
	RDX		
	Chain Oil Pump	C1182	13441-RPY-G01
	Chain Primary	C1181	14401-RPY-G01
	Cam Exhaust	S1476	14310-RPY-G01
	Chain Arm	91348	14550-RPY-G00
	Chain Arm Lower	91353	14520-6B2-A01
	Chain Guide Upper	71219	14540-5A2-A01
	Chain Guide Lower	71264	14530-6B2-A01
	Oil Pump Spkt.	S1475	13432-5A2-A00
	Chain Tensioner Oil Pum	91352	13450-6B2-A01
	Chain Tensioner Primary	913351	14510-RPY-G01

SETS - Check Contents (Before Ordering) Starting On Page 397  
 TBK - Check Contents (Before Ordering) Starting On Page 420

<b>ACURA (cont'd)</b>			
Ref	Part No.	Links/Teeth	OEM
<b>9</b>	<b>2.0L 4 Cyl. K20C6 1996cc</b>		<b>2021-2022</b>
	TLX		
Chain Oil Pump	C1182		13441-RPY-G01
Chain Primary	C1181		14401-RPY-G01
Cam Exhaust	S1476		14310-RPY-G01
Chain Arm	91348		14550-RPY-G00
Chain Arm Lower	91353		14520-6B2-A01
Chain Guide Upper	71219		14540-5A2-A01
Chain Guide Lower	71264		14530-6B2-A01
Oil Pump Spkt.	S1475		13432-5A2-A00
Chain Tensioner Oil Pum	91352		13450-6B2-A01
Chain Tensioner Primary	913351		14510-RPY-G01
<b>10</b>	<b>2.2L 4 Cyl. F22B1 2156cc</b>		<b>1997</b>
Timing Belt Kit	TBK-244		
	Includes Aux Belt, 2 Tensioners, Timing Belt		
Timing Belt	TB-244	112	14400-POA-004
Bal. Shaft Belt	TB-186	70	13405-PT0-004
Belt Tensioner	9203		14510-PT0-003
Belt Tensioner Bal. Shaft	9204		13404-PTO-004
<b>11</b>	<b>2.3L 4 Cyl. F23A1 2254cc</b>		<b>1998-1999</b>
	CL		
Timing Belt Kit	TBK-244		
	Includes Aux Belt, 2 Tensioners, Timing Belt		
Timing Belt	TB-244	112	14400-POA-004
Bal. Shaft Belt	TB-186	70	13405-PT0-004
Belt Tensioner	9203		14510-PT0-003
Belt Tensioner Bal. Shaft	9204		13404-PTO-004
<b>12</b>	<b>2.4L 4 Cyl. K24A2 2354cc</b>		<b>2004-2008</b>
	TSX		
Partial Timing Set	① C6345TS		
	Includes Cam Spkt, Chain, Crank Spkt, 2 Guides, Tens. Arm, Tensioner		
Partial Timing Set	② C6345TSV		
	Includes Cam Spkt, Chain, Crank Spkt, 2 Guides, Tens. Arm, Tensioner, VVT Cam		
Bal Shaft Set	③ C6345PSS		
	Includes Chain, Guide, Tensioner		
Chain	C-711F	176	14401-R40-A01
Chain Bal. Shaft	C-712F	62	13441-R40-A01
Cam Exhaust	S1250	46	14210-PRB-A00
Cam VVT Intake	S1448	46	14310-RBB-03
Crank	S1237	34/23	13620-RAA-A02
Chain Guide Bal. Shaft	7518		13460-PNA-004
Chain Guide Upper	71035		14540-PRB-A01
Chain Guide Lower	71037		14530-RZA-A01
Chain Tensioner	91040		14510-PRB-A01
Chain Tensioner Bal. Sha	9517		13450-RAA-A02
Chain Tensioner Arm	91043		14520-RAA-A01
	① Does not include any Balance Shaft Parts		
	② Includes VVT Cams		
	③ Balance Shaft parts only. No Sprockets		

<b>ACURA (cont'd)</b>			
Ref	Part No.	Links/Teeth	OEM
<b>13</b>	<b>2.4L 4 Cyl. K24Z3 2354cc</b>		<b>2009-2014</b>
	TSX		
Partial Timing Set	C6215S		
	Includes Cam Spkt, Chain, Crank Spkt, 2 Guides, Tens. Arm, Tensioner		
Partial Timing Set	① C6215MS		
	Includes Bal. Shaft Spkt, Cam Spkt, 2 Chains, Crank Spkt, 3 Guides, Tens. Arm, 2 Tensioners		
Partial Timing Set	② C6215MSS		
	Includes 2 Chains, 3 Guides, Tens. Arm, 2 Tensioners		
Partial Timing Set	③ C6215SS		
	Includes Chain, 2 Guides, Tens. Arm, Tensioner		
Bal Shaft Set	C6233S		
	Includes Bal. Shaft Spkt, Chain, Guide, Tensioner		
Bal Shaft Set	③ C6233SS		
	Includes Chain, Guide, Tensioner		
Chain	C-711F	176	14401-R40-A01
Chain Bal. Shaft	C-712F	62	13441-R40-A01
Cam Exhaust	S1248	46	14210-PNA-000
Crank	S1237	34/23	13620-RAA-A02
Bal. Shaft Spkt.	S-918T	17	13432-PNA-000
Chain Guide Bal. Shaft	7518		13460-PNA-004
Chain Guide Upper	71050		14540-RAA-A02
Chain Guide Lower	71037		14530-RZA-A01
Chain Tensioner	91041		14510-R40-A01
Chain Tensioner Bal. Sha	91037		13450-REZ-A01
Chain Tensioner Arm	91044		14520-RAH-H01
	① Includes all timing & Bal Shft Parts		
	② Includes all timing & Bal Shft Parts, No Spkts		
	③ Does not include Sprockets		

**SETS - Check Contents (Before Ordering) Starting On Page 397**  
**TBK - Check Contents (Before Ordering) Starting On Page 420**

<b>ACURA (cont'd)</b>			
Ref	Part No.	Links/Teeth	OEM
<b>14</b>	<b>2.4L 4 Cyl. K24Z7 2354cc</b>		<b>2013-2015</b>
	ILX		
Partial Timing Set	C6215S		
	Includes Cam Spkt, Chain, Crank Spkt, 2 Guides, Tens. Arm, Tensioner		
Partial Timing Set	① C6215MS		
	Includes Bal. Shaft Spkt, Cam Spkt, 2 Chains, Crank Spkt, 3 Guides, Tens. Arm, 2 Tensioners		
Partial Timing Set	② C6215MSS		
	Includes 2 Chains, 3 Guides, Tens. Arm, 2 Tensioners		
Partial Timing Set	③ C6215SS		
	Includes Chain, 2 Guides, Tens. Arm, Tensioner		
Bal Shaft Set	C6233S		
	Includes Bal. Shaft Spkt, Chain, Guide, Tensioner		
Bal Shaft Set	③ C6233SS		
	Includes Chain, Guide, Tensioner		
Chain	C-711F	176	14401-R40-A01
Chain Bal. Shaft	C-712F	62	13441-R40-A01
Cam Exhaust	S1248	46	14210-PNA-000
Crank	S1237	34/23	13620-RAA-A02
Bal. Shaft Spkt.	S-918T	17	13432-PNA-000
Chain Guide Bal. Shaft	7518		13460-PNA-004
Chain Guide Upper	71050		14540-RAA-A02
Chain Guide Lower	71037		14530-RZA-A01
Chain Tensioner	91041		14510-R40-A01
Chain Tensioner Bal. Sha	91037		13450-REZ-A01
Chain Tensioner Arm	91044		14520-RAH-H01
①	Includes all timing & Bal Shft Parts		
②	Includes all timing & Bal Shft Parts, No Spkts		
③	Does not include Sprockets		

<b>ACURA (cont'd)</b>			
Ref	Part No.	Links/Teeth	OEM
<b>15</b>	<b>2.4L L4 2356cc 144</b>		<b>2018-2020</b>
	ILX, TLX		
Partial Timing Set	C6385S		
	Includes Bal. Shaft Spkt, Cam Spkt, 2 Chains, Crank Spkt, 2 Guides, 2 Tens. Arms, 2 Tensioners		
Partial Timing Set	① C6385SS		
	Includes 2 Chains, 2 Guides, 2 Tens. Arms, 2 Tensioners		
Partial Timing Set	② C6385TS		
Oil Pump Drive Set	③ C6385PS		
Chain Bal. Shaft	C1149	64	13441-5A2-A02
Chain Primary	C1148	180	14401-5A2-A02
Cam Exhaust	S1429	46	14210-5A2-A00
Crank	S1430	23/37	13620-5A2-A01
Chain Arm	91289		14520-5A2-A01
Chain Arm Right	91290		14550-5A2-A00
Bal. Shaft Spkt.	S1431	17	13432-5A2-A00
Chain Guide Left	71218		14530-5A2-A01
Chain Guide Upper	71219		14540-5A2-A01
Chain Tensioner Bal. Sha	91291		13450-5A2-A01
Chain Tensioner Primary	91288		14510-5A2-A02
①	Does not include Sprockets		
②	Does not include oil pump drive parts		
③	Oil Pump Drive Parts Only		
<b>16</b>	<b>2.5L 5 Cyl. G25A1 2451cc</b>		<b>1992-1994</b>
	Vigor		
Timing Belt	TB-211	113	14400-PV1-004
Belt Tensioner	9226		14510-PV0-003
<b>17</b>	<b>2.5L 5 Cyl. G25A4 2451cc</b>		<b>1995-1998</b>
Timing Belt	TB-211	113	14400-PV1-004
Belt Tensioner	9226		14510-PV0-003
<b>18</b>	<b>2.5L V6 C25A1 2494cc SOHC</b>		<b>1986-1987</b>
	Legend		
Timing Belt	TB-129	192	14400-PH7-014
Belt Tensioner	9198		14510-PH7-003
<b>19</b>	<b>2.7L V6 C27A1 2675cc SOHC</b>		<b>1987-1990</b>
	Legend		
Timing Belt	TB-129	192	14400-PH7-014
Belt Tensioner	9198		14510-PH7-003
<b>20</b>	<b>3.0L V6 C30A1 2977cc DOHC</b>		<b>1991-2002</b>
	NSX		
Belt Adjuster	9228		14510-PR7-A01
Belt Idler	9473		8-94386-4883
<b>21</b>	<b>3.0L V6 2997cc</b>		<b>1997-1998</b>
	CL		
Timing Belt	TB-286	197	14400P8AA01
Belt Idler	9485		14550PAA01
<b>22</b>	<b>3.0L V6 J30A1 3000cc SOHC</b>		<b>1997-1999</b>
Timing Belt	TB-286	197	14400-P8A-A01
Belt Tens. Adjuster Hydra	9630		14520-P8A-A01
<b>23</b>	<b>3.0L V6 2997cc SOHC</b>		<b>1999</b>
	CL		
Timing Belt	TB-286	197	14400P8AA01
Belt Idler	9485		14550PAA01
<b>24</b>	<b>3.2L V6 C32A1 3206cc</b>		<b>1991-1995</b>
	Legend		
Timing Belt Kit	TBK-193		
	Includes Tensioner, Timing Belt		
Timing Belt	TB-193	196	14400-PY3-004
Belt Adjuster	9268		14510-PY3-003

**SETS - Check Contents (Before Ordering) Starting On Page 397**  
**TBK - Check Contents (Before Ordering) Starting On Page 420**

<b>ACURA (cont'd)</b>				
Ref	Part No.	Links/Teeth	OEM	
<b>25</b>	<b>3.2L V6 6VD1 3165cc V</b>		<b>1996-1997</b>	
	SLX			
	Timing Belt	TB-221	223	8-97016-326-0
	Belt Tens. Adjuster Hydra	9449		8-97328-512-0
	Belt Idler	9473		8-94386-488-3
<b>26</b>	<b>3.2L V6 C32A6 3206cc</b>		<b>1996-1998</b>	
	Timing Belt Kit	TBK-193		
	Includes Tensioner, Timing Belt			
	Timing Belt	TB-193	196	14400-PY3-004
	Belt Adjuster	9268		14510-PY3-003
<b>27</b>	<b>3.2L V6 C32B1 3200cc</b>		<b>1997-2000</b>	
	NSX			
	Belt Adjuster	9228		14510-PR7-A01
<b>28</b>	<b>3.2L V6 3206cc</b>		<b>1999</b>	
	TL			
	Timing Belt	TB-286	197	14400-P8A-A02
<b>29</b>	<b>3.2L V6 3210cc</b>		<b>1999-2001</b>	
	TL			
	Timing Belt	TB-286	197	14400P8AA01
	Belt Idler	9485		14550PAA01
<b>30</b>	<b>3.2L V6 3206cc</b>		<b>2000-2003</b>	
	CL, TL			
	Timing Belt	TB-286	197	14400-P8A-A02
	Belt Tens. Adjuster Hydra	9631		14520-P8E-A01
<b>31</b>	<b>3.2L V6 3210cc</b>		<b>2001-2003</b>	
	CL			
	Timing Belt	TB-286	197	14400P8AA01
	Belt Idler	9485		14550PAA01
<b>32</b>	<b>3.2L V6 3210cc SOHC</b>		<b>2002-2003</b>	
	TL			
	Timing Belt	TB-286	197	14400P8AA01
	Belt Idler	9485		14550PAA01
<b>33</b>	<b>3.2L V6 3210cc</b>		<b>2004-2008</b>	
	TL			
	Timing Belt Kit	TBK-329		
	Includes Idler, Tensioner, Timing Belt			
	Timing Belt	TB-329	197	14400-RCA-A01
	Belt Idler Pulley	9589		14550-RCA-A01
	Belt Tensioner	① 91062		14520-RCA-A01
	Belt Tensioner Pulley	9508		14510-RCA-A01
	① ORDER SEPARATELY-NOT IN KIT			
<b>34</b>	<b>3.5L V6 C35A1 3474cc</b>		<b>1996-2004</b>	
	RL			
	Timing Belt	TB-279	197	14400-P5A-004
	Bal. Shaft Belt	TB-280	69	13440-P5A-004
<b>35</b>	<b>3.5L V6 6VE1 3494cc</b>		<b>1998-1999</b>	
	SLX			
	Timing Belt	TB-303	191	8-97136-321-0
	Belt Tens. Adjuster Hydra	9449		8-97328-512-0
	Belt Idler Left	9447		8-97146-877-0
	Belt Tensioner	9446		8-97136-256-0
<b>36</b>	<b>3.5L V6 3471cc</b>		<b>2001-2002</b>	
	MDX			
	Timing Belt	TB-286	197	14400P8AA01
	Belt Idler	9485		14550PAA01

<b>ACURA (cont'd)</b>				
Ref	Part No.	Links/Teeth	OEM	
<b>37</b>	<b>3.5L V6 3474</b>		<b>2001-2002</b>	
	MDX			
	Timing Belt	TB-286	197	14400-P8A-A02
	Belt Tens. Adjuster Hydra	9631		14520-P8E-A01
<b>38</b>	<b>3.5L V6 J35A5 3471cc</b>		<b>2003-2006</b>	
	MDX			
	Timing Belt Kit	TBK-329		
	Includes Idler, Tensioner, Timing Belt			
	Timing Belt	TB-329	197	14400-RCA-A01
	Belt Idler Pulley	9589		14550-RCA-A01
	Belt Tensioner	① 91062		14520-RCA-A01
	Belt Tensioner Pulley	9508		14510-RCA-A01
	① ORDER SEPARATELY-NOT IN KIT			
<b>39</b>	<b>3.5L V6 3471cc</b>		<b>2005-2008</b>	
	RL			
	Timing Belt Kit	TBK-329		
	Includes Idler, Tensioner, Timing Belt			
	Timing Belt	TB-329	197	14400-RCA-A01
	Belt Idler Pulley	9589		14550-RCA-A01
	Belt Tensioner	① 91062		14520-RCA-A01
	Belt Tensioner Pulley	9508		14510-RCA-A01
	① ORDER SEPARATELY-NOT IN KIT			
<b>40</b>	<b>3.5L V6 3471cc</b>		<b>2007-2012</b>	
	TL			
	Timing Belt Kit	TBK-329		
	Includes Idler, Tensioner, Timing Belt			
	Timing Belt	TB-329	197	14400-RCA-A01
	Belt Idler Pulley	9589		14550-RCA-A01
	Belt Tensioner	① 91062		14520-RCA-A01
	Belt Tensioner Pulley	9508		14510-RCA-A01
	① ORDER SEPARATELY-NOT IN KIT			
<b>41</b>	<b>3.5L V6 3471cc</b>		<b>2010-2012</b>	
	TSX			
	Timing Belt Kit	TBK-329		
	Includes Idler, Tensioner, Timing Belt			
	Timing Belt	TB-329	197	14400-RCA-A01
	Belt Idler Pulley	9589		14550-RCA-A01
	Belt Tensioner	① 91062		14520-RCA-A01
	Belt Tensioner Pulley	9508		14510-RCA-A01
	① ORDER SEPARATELY-NOT IN KIT			
<b>42</b>	<b>3.7L V6 3664cc</b>		<b>2007-2012</b>	
	MDX			
	Timing Belt Kit	TBK-329		
	Includes Idler, Tensioner, Timing Belt			
	Timing Belt	TB-329	197	14400-RCA-A01
	Belt Idler Pulley	9589		14550-RCA-A01
	Belt Tensioner	① 91062		14520-RCA-A01
	Belt Tensioner Pulley	9508		14510-RCA-A01
	① ORDER SEPARATELY-NOT IN KIT			
<b>43</b>	<b>3.7L V6 3664cc</b>		<b>2009-2012</b>	
	RL			
	Timing Belt Kit	TBK-329		
	Includes Idler, Tensioner, Timing Belt			
	Timing Belt	TB-329	197	14400-RCA-A01
	Belt Idler Pulley	9589		14550-RCA-A01
	Belt Tensioner	① 91062		14520-RCA-A01
	Belt Tensioner Pulley	9508		14510-RCA-A01
	① ORDER SEPARATELY-NOT IN KIT			

**SETS - Check Contents (Before Ordering) Starting On Page 397**  
**TBK - Check Contents (Before Ordering) Starting On Page 420**

## ACURA (cont'd)

Ref	Part No.	Links/Teeth	OEM
<b>44</b>	<b>3.7L V6 3664cc</b>		<b>2009-2012</b>
	TL		
	Timing Belt Kit	TBK-329	
	Includes Idler, Tensioner, Timing Belt		
	Timing Belt	TB-329 197	14400-RCA-A01
	Belt Idler Pulley	9589	14550-RCA-A01
	Belt Tensioner	① 91062	14520-RCA-A01
	Belt Tensioner Pulley	9508	14510-RCA-A01
	① ORDER SEPARATELY-NOT IN KIT		

<b>45</b>	<b>3.7L V6 3664cc</b>		<b>2010-2012</b>
	ZDX		
	Timing Belt Kit	TBK-329	
	Includes Idler, Tensioner, Timing Belt		
	Timing Belt	TB-329 197	14400-RCA-A01
	Belt Idler Pulley	9589	14550-RCA-A01
	Belt Tensioner	① 91062	14520-RCA-A01
	Belt Tensioner Pulley	9508	14510-RCA-A01
	① ORDER SEPARATELY-NOT IN KIT		

## AM GENERAL

Engine/Model	Year	Ref
6.2L V8 379 X Diesel .....	1992-1993 .....	<b>1</b>
6.5L V8 395 Y, Z Diesel .....	1994-2001 .....	<b>2</b>

Ref	Part No.	Links/Teeth	OEM
<b>1</b>	<b>6.2L V8 379 X Diesel</b>		<b>1992-1993</b>
	Timing Set, 3 pc.	3074	
	Includes Cam Spkt, Chain, Crank Spkt		
	Chain	C-181 48	14022647
	Cam	S-524 36	14022645
	Crank	S-375 18	14022646

<b>2</b>	<b>6.5L V8 395 Y, Z Diesel</b>		<b>1994-2001</b>
	Timing Set, 3 pc.	3097	
	Includes Cam Spkt, Chain, Crank Spkt		
	Chain	C-181 48	14022647
	Cam	S-524 36	14022645
	Crank	S-807 18	10154689

## AMERICAN MOTORS

Engine/Model	Year	Ref
2.0L 4 Cyl. 121 .....	1977-1979 .....	<b>1</b>
2.5L 4 Cyl. 151 B Crossflow - Intake & ..	1980-1983 .....	<b>2</b>
2.5L 4 Cyl. 150 U Exc. Crossflow - Inta..	1983-1984 .....	<b>3</b>
3.3L 6 Cyl. 199 .....	1966-1970 .....	<b>4</b>
3.8L 6 Cyl. 232 .....	1965-1979 .....	<b>5</b>
4.1L V8 250 .....	1959-1961 .....	<b>6</b>
4.2L 6 Cyl. 258 .....	1971-1980 .....	<b>7</b>
4.2L 6 Cyl. 258 .....	1981-1988 .....	<b>8</b>
4.7L V8 287 .....	1963-1966 .....	<b>9</b>
4.8L V8 290 .....	1968-1969 .....	<b>10</b>
5.0L V8 304 .....	1970-1979 .....	<b>11</b>
5.4L V8 327 .....	1958-1966 .....	<b>12</b>
5.6L V8 343 .....	1967-1969 .....	<b>13</b>
5.9L V8 360 .....	1970-1978 .....	<b>14</b>
6.4L V8 390 .....	1968-1970 .....	<b>15</b>
6.6L V8 401 Police .....	1974-1976 .....	<b>16</b>
6.6L V8 401 Exc. Police .....	1975-1976 .....	<b>17</b>

Ref	Part No.	Links/Teeth	OEM
<b>1</b>	<b>2.0L 4 Cyl. 121</b>		<b>1977-1979</b>
	Timing Belt Kit	TBK-017	
	Includes Tensioner, Timing Belt		
	Timing Belt	TB-017 121	3250141
	Belt Tensioner	9148	3250319

## AMERICAN MOTORS (cont'd)

Ref	Part No.	Links/Teeth	OEM
<b>2</b>	<b>2.5L 4 Cyl. 151 B Crossflow - Intake &amp; Exhaust Manifolds On Opposite Sides</b>		<b>1980-1983</b>

	Cam	2542 54	10005942
	Crank	2537 27	8132270
	Matched Set	2542S 54/27	10101790

<b>3</b>	<b>2.5L 4 Cyl. 150 U Exc. Crossflow - Intake &amp; Exhaust Manifolds On Same Side</b>		<b>1983-1984</b>
----------	---	--	------------------

	Complete Timing Set	C6070S	
	Includes Cam Spkt, Chain, Crank Spkt, Guide, Tensioner		
	Timing Set, 3 pc.	3062	
	Includes Cam Spkt, Chain, Crank Spkt		
	Chain	3SR-64 64	J3242300
	Cam	S-608 48	J3242280
	Crank	S-607 24	J3242281
	Chain Guide	7337	33003446
	Chain Tensioner	9167	J3242630

<b>4</b>	<b>3.3L 6 Cyl. 199</b>		<b>1966-1970</b>
----------	------------------------	--	------------------

	Timing Set, 3 pc.	3035	
	Includes Cam Spkt, Chain, Crank Spkt		
	Chain	C-494 48	J3172307
	Cam Iron	S-388T 36	J3206693
	Cam Nylon	S-354N 36	
	Crank	S-355 18	J3173205
	HP Set Billet Steel 250	08-2080-9R	

<b>5</b>	<b>3.8L 6 Cyl. 232</b>		<b>1965-1979</b>
----------	------------------------	--	------------------

	Timing Set, 3 pc.	3035	
	Includes Cam Spkt, Chain, Crank Spkt		
	Chain	C-494 48	J3172307
	Cam Iron	S-388T 36	J3206693
	Cam Nylon	S-354N 36	
	Crank	S-355 18	J3173205
	HP Set Billet Steel 250	08-2080-9R	

<b>6</b>	<b>4.1L V8 250</b>		<b>1959-1961</b>
----------	--------------------	--	------------------

	Chain	C-349 62	3144447
	Crank	S-281 23	3223199

<b>7</b>	<b>4.2L 6 Cyl. 258</b>		<b>1971-1980</b>
----------	------------------------	--	------------------

	Timing Set, 3 pc.	3035	
	Includes Cam Spkt, Chain, Crank Spkt		
	Chain	C-494 48	J3172307
	Cam Iron	S-388T 36	J3206693
	Cam Nylon	S-354N 36	
	Crank	S-355 18	J3173205
	HP Set Billet Steel 250	08-2080-9R	

<b>8</b>	<b>4.2L 6 Cyl. 258</b>		<b>1981-1988</b>
----------	------------------------	--	------------------

	Timing Set, 3 pc.	3053	
	Includes Cam Spkt, Chain, Crank Spkt		
	Chain	C-504 48	J3240502
	Cam Iron	S-388T 36	J3206693
	Cam Nylon	S-354N 36	
	Crank	S-355 18	J3173205

<b>9</b>	<b>4.7L V8 287</b>		<b>1963-1966</b>
----------	--------------------	--	------------------

	Chain	C-349 62	3144447
	Crank	S-281 23	3223199

## AMERICAN MOTORS (cont'd)

Ref	Part No.	Links/Teeth	OEM
<b>10</b>	<b>4.8L V8 290</b>		<b>1968-1969</b>
Timing Set, 3 pc. 3008 Includes Cam Spkt, Chain, Crank Spkt			
Chain	C-349	62	3185270
Cam Iron	S-412T	46	3197138
Crank	S-281	23	3223199
HP Set Dbl Roller 250	08-1118		
<b>11</b>	<b>5.0L V8 304</b>		<b>1970-1979</b>
Timing Set, 3 pc. 3008 Includes Cam Spkt, Chain, Crank Spkt			
Chain	C-349	62	3185270
Cam Iron	S-412T	46	3197138
Crank	S-281	23	3223199
HP Set Dbl Roller 250	08-1118		
<b>12</b>	<b>5.4L V8 327</b>		<b>1958-1966</b>
Chain	C-349	62	3144447
Crank	S-281	23	3223199
<b>13</b>	<b>5.6L V8 343</b>		<b>1967-1969</b>
Timing Set, 3 pc. 3008 Includes Cam Spkt, Chain, Crank Spkt			
Chain	C-349	62	3185270
Cam Iron	S-412T	46	3197138
Crank	S-281	23	3223199
HP Set Dbl Roller 250	08-1118		
<b>14</b>	<b>5.9L V8 360</b>		<b>1970-1978</b>
Timing Set, 3 pc. 3008 Includes Cam Spkt, Chain, Crank Spkt			
Chain	C-349	62	3185270
Cam Iron	S-412T	46	3197138
Crank	S-281	23	3223199
HP Set Dbl Roller 250	08-1118		
<b>15</b>	<b>6.4L V8 390</b>		<b>1968-1970</b>
Timing Set, 3 pc. 3008 Includes Cam Spkt, Chain, Crank Spkt			
Chain	C-349	62	3185270
Cam Iron	S-412T	46	3197138
Crank	S-281	23	3223199
HP Set Dbl Roller 250	08-1118		
<b>16</b>	<b>6.6L V8 401 Police</b>		<b>1974-1976</b>
Timing Set H.D. 3107 Includes Cam Spkt, Chain, Crank Spkt			
Chain	C-179	46	3223899
Cam	S-444	46	3223911
Crank	S-445	23	3223910
<b>17</b>	<b>6.6L V8 401 Exc. Police</b>		<b>1975-1976</b>
Timing Set, 3 pc. 3008 Includes Cam Spkt, Chain, Crank Spkt			
Chain	C-349	62	3185270
Cam Iron	S-412T	46	3197138
Crank	S-281	23	3223199
<b>AUDI</b>			
<b>Engine/Model</b>	<b>Year</b>	<b>Ref</b>	
1.5L 4 Cyl. 1471cc .....	1973-1974 .....	<b>1</b>	
1.6L 4 Cyl. 1588cc Gas .....	1975-1980 .....	<b>2</b>	
1.6L 4 Cyl. 1588cc Diesel .....	1982-1983 .....	<b>3</b>	
1.7L 4 Cyl. 1715cc .....	1981-1983 .....	<b>4</b>	
1.8L 4 Cyl. 1760cc .....	1971-1972 .....	<b>5</b>	
1.8L 4 Cyl. 1781cc MG Eng. ....	1984-1987 .....	<b>6</b>	
1.8L 4 Cyl. Turbo .....	1997-1998 .....	<b>7</b>	
1.8L 4 Cyl. B .....	1998-2000 .....	<b>8</b>	
1.8L 4 Cyl. 1781cc C Turbo .....	2000 .....	<b>9</b>	

## AUDI (cont'd)

Engine/Model	Year	Ref	
1.8L 4 Cyl. 1781cc DOHC .....	2000-2006 .....	<b>10</b>	
1.8L 4 Cyl. 1781cc .....	2001-2006 .....	<b>11</b>	
1.8L L4 1798cc 110 CNSB .....	2015-2016 .....	<b>12</b>	
1.9L 4 Cyl. 1871cc .....	1972-1977 .....	<b>13</b>	
2.0L 4 Cyl. 1983cc .....	1988-1990 .....	<b>14</b>	
2.0L 4 Cyl. 121 DOHC .....	2005-2008 .....	<b>15</b>	
2.0L 5 Cyl. 1986cc .....	1980-1983 .....	<b>16</b>	
2.0L L4 1984cc 121 CCTA .....	2009-2013 .....	<b>17</b>	
2.0L L4 1984cc 121 .....	2009-2019 .....	<b>18</b>	
2.0L L4 1984cc 121 CAEB .....	2010-2014 .....	<b>19</b>	
2.0L L4 1984cc 121 CPMB .....	2013-2015 .....	<b>20</b>	
2.0L L4 1984cc 121 CAED .....	2015 .....	<b>21</b>	
2.2L 5 Cyl. 2144cc KH, WD, WE, WK, ..	1980-1985 .....	<b>22</b>	
2.2L 5 Cyl. 2226cc .....	1984-1988 .....	<b>23</b>	
2.2L 5 Cyl. 2226cc JT, KX, KZ, MC Eng..	1989-1991 .....	<b>24</b>	
2.2L 5 Cyl. 2236cc DOHC; Turbo; AAN..	1992-1996 .....	<b>25</b>	
2.3L 5 Cyl. 2309cc NF, NG Engs., Exce..	1987-1988 .....	<b>26</b>	
2.3L 5 Cyl. 2309cc .....	1989-1992 .....	<b>27</b>	
2.3L 5 Cyl. 2309cc NF, NG Engs., Exce..	1989-1992 .....	<b>28</b>	
2.7L V6 .....	2000-2002 .....	<b>29</b>	
2.7L V6 2671cc .....	2000-2002 .....	<b>30</b>	
2.7L V6 2671cc .....	2000-2004 .....	<b>31</b>	
2.7L V6 2671cc .....	2001-2005 .....	<b>32</b>	
2.8L V6 2771cc .....	1992-1998 .....	<b>33</b>	
2.8L V6 2771cc .....	1998-1999 .....	<b>34</b>	
2.8L V6 2771cc AHA, ATQ .....	1998-2000 .....	<b>35</b>	
2.8L V6 2771cc .....	1998-2001 .....	<b>36</b>	
3.0L V6 2976cc .....	2005 .....	<b>37</b>	
3.0L V6 2967cc CPNB .....	2013-2015 .....	<b>38</b>	
3.0L V6 2967cc CPNB .....	2014-2016 .....	<b>39</b>	
3.2L V6 3189cc 195 .....	2004-2009 .....	<b>40</b>	
3.2L V6 3189cc 195 .....	2004-2009 .....	<b>41</b>	
3.6L V8 3562cc .....	1990-1991 .....	<b>42</b>	
3.7L V8 3700cc AEW Eng. ....	1997-1998 .....	<b>43</b>	
4.2L V8 4172cc .....	1992-1994 .....	<b>44</b>	
4.2L V8 4200cc ABZ Eng. ....	1997-1999 .....	<b>45</b>	
4.2L V8 .....	2000 .....	<b>46</b>	
Ref	Part No.	Links/Teeth	OEM
<b>1</b>	<b>1.5L 4 Cyl. 1471cc</b>		<b>1973-1974</b>
Timing Belt Kit TBK-017 Includes Tensioner, Timing Belt			
Timing Belt	TB-017	121	056 109 119A
Belt Tensioner	9148		026 109 243E
<b>2</b>	<b>1.6L 4 Cyl. 1588cc Gas</b>		<b>1975-1980</b>
Timing Belt Kit TBK-017 Includes Tensioner, Timing Belt			
Timing Belt	TB-017	121	056 109 119A
Belt Tensioner	9148		026 109 243E
<b>3</b>	<b>1.6L 4 Cyl. 1588cc Diesel</b>		<b>1982-1983</b>
Timing Belt	TB-043	135	068 109 119A
Belt Tensioner	9089		068 109 243F
<b>4</b>	<b>1.7L 4 Cyl. 1715cc</b>		<b>1981-1983</b>
Timing Belt Kit TBK-017 Includes Tensioner, Timing Belt			
Timing Belt	TB-017	121	056 109 119A
Belt Tensioner	9148		026 109 243E
<b>5</b>	<b>1.8L 4 Cyl. 1760cc</b>		<b>1971-1972</b>
Chain	3DR-54	54	059 109 119

SETS - Check Contents (Before Ordering) Starting On Page 397  
TBK - Check Contents (Before Ordering) Starting On Page 420



<b>AUDI (cont'd)</b>			
Ref	Part No.	Links/Teeth	OEM
<b>6</b>	<b>1.8L 4 Cyl. 1781cc MG Eng.</b>		<b>1984-1987</b>
	4000		
	Timing Belt Kit	TBK-017	
	Includes Tensioner, Timing Belt		
	Timing Belt	TB-017	121 056 109 119A
	Belt Tensioner	9148	026 109 243E
<b>7</b>	<b>1.8L 4 Cyl. Turbo</b>		<b>1997-1998</b>
	A4		
	Timing Belt	① TB-291	152 058 109 119A
	Timing Belt	② TB-317	153 058 109 119C
	① Replaces 152 tooth belt		
	② Replaces 153 tooth belt		
<b>8</b>	<b>1.8L 4 Cyl. B</b>		<b>1998-2000</b>
	A4 Quattro		
	Timing Belt	TB-317	153 058 109 119C
	Belt Tens. Adjuster Hydra	9490	058-109-479B
<b>9</b>	<b>1.8L 4 Cyl. 1781cc C Turbo</b>		<b>2000</b>
	Timing Belt	TB-317	153 058 109 119C
<b>10</b>	<b>1.8L 4 Cyl. 1781cc DOHC</b>		<b>2000-2006</b>
	TT, TT Quatro		
	Timing Belt	TB-306	150 06B109119A
<b>11</b>	<b>1.8L 4 Cyl. 1781cc</b>		<b>2001-2006</b>
	TT		
	Timing Belt	TB-306	150 06B 109 119A
<b>12</b>	<b>1.8L L4 CNSB 1798cc 110</b>		<b>2015-2016</b>
	A3		
	Partial Timing Set	C6340S	
	Includes 2 Chains, Crank Spkt, 5 Guides, 2 Tens. Arms, 2 Tensioners		
	Oil Pump Drive Set	① C6395PSS	
	Includes Chain, Tensioner		
	Chain Bal. Shaft	② C1110	96 06K-109-158-B
	Chain Oil Pump	C1158	06K-115-225-C
	Chain Primary	② C1109	170 06K-109-158-B
	Crank	② S1394	42/23 06H-105-209-A
	Chain Arm	② 91235	06H-109-509-Q
	Chain Arm Bal Shaft	② 91234	06H-109-509-P
	Chain Guide Bal. Shaft L	② 71172	06H-109-469-A
	Chain Guide Bal. Shaft U	③ 71171	06H-109-469-A
	Chain Guide Upper	② 71174	06H-109-469-T
	Chain Guide Lower Left	② 71173	06H-109-469-A
	Chain Tensioner Bal. Sha	② 91233	06H-109-467-A
	Chain Tensioner Oil Pum	④ 91313	06K-109-507-F
	Chain Tensioner Primary	② 91232	06K-109-467-K
	① Oil Pump Drive Parts Only. No sprockets. From 12/13/2011		
	② Not sold separately.		
	③ 2 Required. Not sold separately.		
	④ From 12/13/2011		
<b>13</b>	<b>1.9L 4 Cyl. 1871cc</b>		<b>1972-1977</b>
	100, 100LS, 100GL		
	Chain	3DR-54	54 059 109 119
<b>14</b>	<b>2.0L 4 Cyl. 1983cc</b>		<b>1988-1990</b>
	Timing Belt Kit	TBK-017	
	Includes Tensioner, Timing Belt		
	Timing Belt	TB-017	121 056 109 119A
	Belt Tensioner	9148	026 109 243E
<b>15</b>	<b>2.0L 4 Cyl. 121 DOHC</b>		<b>2005-2008</b>
	Timing Belt	TB-334	148 06D 109 119B

<b>AUDI (cont'd)</b>			
Ref	Part No.	Links/Teeth	OEM
<b>16</b>	<b>2.0L 5 Cyl. 1986cc</b>		<b>1980-1983</b>
	5000D, DS, S		
	Timing Belt	TB-083	119 069 109 119A
	Injector Pump Belt	TB-082	75 069 130 113A
	Belt Tens. Adjuster Hydra	9490	058 109 479B
<b>17</b>	<b>2.0L L4 CCTA 1984cc 121</b>		<b>2009-2013</b>
	A3, A3 Quattro		
	Partial Timing Set	C6340S	
	Includes 2 Chains, Crank Spkt, 5 Guides, 2 Tens. Arms, 2 Tensioners		
	Oil Pump Drive Set	① C6395PSS	
	Includes Chain, Tensioner		
	Oil Pump Drive Set	② C6396PSS	
	Includes Chain, Tensioner		
	Chain Bal. Shaft	③ C1110	96 06K-109-158-B
	Chain Oil Pump	C1158	06K-115-225-C
	Chain Primary	③ C1109	170 06K-109-158-B
	Crank	③ S1394	42/23 06H-105-209-A
	Chain Arm	③ 91235	06H-109-509-Q
	Chain Arm Bal Shaft	③ 91234	06H-109-509-P
	Chain Guide Bal. Shaft L	③ 71172	06H-109-469-A
	Chain Guide Bal. Shaft U	④ 71171	06H-109-469-A
	Chain Guide Upper	③ 71174	06H-109-469-T
	Chain Guide Lower Left	③ 71173	06H-109-469-A
	Chain Tensioner Bal. Sha	③ 91233	06H-109-467-A
	Chain Tensioner Oil Pum	⑤ 91313	06K-109-507-F
	Chain Tensioner Oil Pum	⑥ 91314	06H-109-507-M
	Chain Tensioner Primary	③ 91232	06K-109-467-K
	① Oil Pump Drive Parts Only. No sprockets. From 12/13/2011		
	② Oil Pump Drive Parts Only. No sprockets. To 12/12/2011		
	③ Not sold separately.		
	④ 2 Required. Not sold separately.		
	⑤ From 12/13/2011		
	⑥ To 12/12/2011		

**SETS - Check Contents (Before Ordering) Starting On Page 397**  
**TBK - Check Contents (Before Ordering) Starting On Page 420**



<b>AUDI (cont'd)</b>				
Ref	Part No.	Links/Teeth	OEM	
<b>18</b>	<b>2.0L L4 1984cc 121</b>		<b>2009-2019</b>	
	A4, A4 Quattro, Q5, Q7			
Partial Timing Set C6340S Includes 2 Chains, Crank Spkt, 5 Guides, 2 Tens. Arms, 2 Tensioners				
Oil Pump Drive Set ① C6395PSS Includes Chain, Tensioner				
Oil Pump Drive Set ② C6396PSS Includes Chain, Tensioner				
Chain Bal. Shaft	③ C1110	96	06K-109-158-B	
Chain Oil Pump	C1158		06K-115-225-C	
Chain Primary	③ C1109	170	06K-109-158-B	
Crank	③ S1394	42/23	06H-105-209-A	
Chain Arm	③ 91235		06H-109-509-Q	
Chain Arm Bal Shaft	③ 91234		06H-109-509-P	
Chain Guide Bal. Shaft L	③ 71172		06H-109-469-A	
Chain Guide Bal. Shaft U	④ 71171		06H-109-469-A	
Chain Guide Bal. Shaft U	⑤ 71256		06H-109-469-A	
Chain Guide Upper	③ 71174		06H-109-469-T	
Chain Guide Lower Left	③ 71173		06H-109-469-A	
Chain Tensioner Bal. Sha	③ 91233		06H-109-467-A	
Chain Tensioner Oil Pum	⑥ 91313		06K-109-507-F	
Chain Tensioner Oil Pum	⑦ 91314		06H-109-507-M	
Chain Tensioner Primary	③ 91232		06K-109-467-K	
① Oil Pump Drive Parts Only. No sprockets. From 12/13/2011				
② Oil Pump Drive Parts Only. No sprockets. To 12/12/2011				
③ Not sold separately.				
④ A4 Only From 05/18/2009 Not Sold Separately				
⑤ A4 Only Thru 05/18/2009 Not Sold Separately				
⑥ From 12/13/2011				
⑦ To 12/12/2011				

<b>AUDI (cont'd)</b>				
Ref	Part No.	Links/Teeth	OEM	
<b>19</b>	<b>2.0L L4 CAEB 1984cc 121</b>		<b>2010-2014</b>	
	A5, A5 Quattro			
Partial Timing Set C6340S Includes 2 Chains, Crank Spkt, 5 Guides, 2 Tens. Arms, 2 Tensioners				
Oil Pump Drive Set ① C6395PSS Includes Chain, Tensioner				
Oil Pump Drive Set ② C6396PSS Includes Chain, Tensioner				
Chain Bal. Shaft	③ C1110	96	06K-109-158-B	
Chain Oil Pump	C1158		06K-115-225-C	
Chain Primary	③ C1109	170	06K-109-158-B	
Crank	③ S1394	42/23	06H-105-209-A	
Chain Arm	③ 91235		06H-109-509-Q	
Chain Arm Bal Shaft	③ 91234		06H-109-509-P	
Chain Guide Bal. Shaft L	③ 71172		06H-109-469-A	
Chain Guide Bal. Shaft U	④ 71171		06H-109-469-A	
Chain Guide Upper	③ 71174		06H-109-469-T	
Chain Guide Lower Left	③ 71173		06H-109-469-A	
Chain Tensioner Bal. Sha	③ 91233		06H-109-467-A	
Chain Tensioner Oil Pum	⑤ 91313		06K-109-507-F	
Chain Tensioner Oil Pum	⑥ 91314		06H-109-507-M	
Chain Tensioner Primary	③ 91232		06K-109-467-K	
① Oil Pump Drive Parts Only. No sprockets. From 12/13/2011				
② Oil Pump Drive Parts Only. No sprockets. To 12/12/2011				
③ Not sold separately.				
④ 2 Required. Not sold separately.				
⑤ From 12/13/2011				
⑥ To 12/12/2011				

<b>AUDI (cont'd)</b>			
Ref	Part No.	Links/Teeth	OEM
<b>20</b>	<b>2.0L L4 CPMB 1984cc 121</b>		<b>2013-2015</b>
Allroad			
Partial Timing Set C6340S Includes 2 Chains, Crank Spkt, 5 Guides, 2 Tens. Arms, 2 Tensioners			
Oil Pump Drive Set ① C6395PSS Includes Chain, Tensioner			
Chain Bal. Shaft	② C1110	96	06K-109-158-B
Chain Oil Pump	C1158		06K-115-225-C
Chain Primary	② C1109	170	06K-109-158-B
Crank	② S1394	42/23	06H-105-209-A
Chain Arm	② 91235		06H-109-509-Q
Chain Arm Bal Shaft	② 91234		06H-109-509-P
Chain Guide Bal. Shaft L	② 71172		06H-109-469-A
Chain Guide Bal. Shaft U	③ 71171		06H-109-469-A
Chain Guide Upper	② 71174		06H-109-469-T
Chain Guide Lower Left	② 71173		06H-109-469-A
Chain Tensioner Bal. Sha	② 91233		06H-109-467-A
Chain Tensioner Oil Pum	④ 91313		06K-109-507-F
Chain Tensioner Primary	② 91232		06K-109-467-K
① Oil Pump Drive Parts Only. No sprockets. From 12/13/2011			
② Not sold separately.			
③ 2 Required. Not sold separately.			
④ From 12/13/2011			
<b>21</b>	<b>2.0L L4 CAED 1984cc 121</b>		<b>2015</b>
A5 Quattro			
Partial Timing Set C6340S Includes 2 Chains, Crank Spkt, 5 Guides, 2 Tens. Arms, 2 Tensioners			
Oil Pump Drive Set ① C6395PSS Includes Chain, Tensioner			
Chain Bal. Shaft	② C1110	96	06K-109-158-B
Chain Oil Pump	C1158		06K-115-225-C
Chain Primary	② C1109	170	06K-109-158-B
Crank	② S1394	42/23	06H-105-209-A
Chain Arm	② 91235		06H-109-509-Q
Chain Arm Bal Shaft	② 91234		06H-109-509-P
Chain Guide Bal. Shaft L	② 71172		06H-109-469-A
Chain Guide Bal. Shaft U	③ 71171		06H-109-469-A
Chain Guide Upper	② 71174		06H-109-469-T
Chain Guide Lower Left	② 71173		06H-109-469-A
Chain Tensioner Bal. Sha	② 91233		06H-109-467-A
Chain Tensioner Oil Pum	④ 91313		06K-109-507-F
Chain Tensioner Primary	② 91232		06K-109-467-K
① Oil Pump Drive Parts Only. No sprockets. From 12/13/2011			
② Not sold separately.			
③ 2 Required. Not sold separately.			
④ From 12/13/2011			
<b>22</b>	<b>2.2L 5 Cyl. 2144cc KH, WD, WE, WK, WX</b>		<b>1980-1985</b>
<b>Eng.</b>			
Timing Belt	① TB-065	113	035 109 119
Timing Belt	② TB-127	120	034 109 119
Crank	S-581	36	035 105 263C
① w/113 Teeth & .75" Wide			
② 1984-85 w/120 Teeth & .70" Wide			
<b>23</b>	<b>2.2L 5 Cyl. 2226cc</b>		<b>1984-1988</b>
Timing Belt	TB-127	120	034 109 119
Crank	S-581	36	035 105 263C

<b>AUDI (cont'd)</b>			
Ref	Part No.	Links/Teeth	OEM
<b>24</b>	<b>2.2L 5 Cyl. 2226cc JT, KX, KZ, MC Eng.</b>		<b>1989-1991</b>
Timing Belt	① TB-127	120	034 109 119
Timing Belt	② TB-170	142	074 109 119
Crank	① S-581	36	035 105 263C
① To 44-K-004-457			
② From 44-K-004-458			
<b>25</b>	<b>2.2L 5 Cyl. 2236cc DOHC; Turbo; AAN</b>		<b>1992-1996</b>
Chain Oil Pump	3SR-44	44	077 109 120
Timing Belt	TB-225	151	054 109 119H
<b>26</b>	<b>2.3L 5 Cyl. 2309cc NF, NG Eng., Except</b>		<b>1987-1988</b>
<b>Chain Drives</b>			
Timing Belt	TB-127	120	034 109 119
Crank	S-581	36	035 105 263C
Belt Tensioner	9146		069 109 243B
<b>27</b>	<b>2.3L 5 Cyl. 2309cc</b>		<b>1989-1992</b>
Chain Oil Pump	3SR-44	44	077 109 120
Timing Belt	TB-197	147	034 109 119A
Belt Tensioner	9146		069 109 243B
<b>28</b>	<b>2.3L 5 Cyl. 2309cc NF, NG Eng., Except</b>		<b>1989-1992</b>
<b>Chain Drives</b>			
Timing Belt	TB-170	142	074 109 119
Belt Tensioner	9146		069 109 243B
<b>29</b>	<b>2.7L V6</b>		<b>2000-2002</b>
Quattro S4, Quattro Turbo			
Timing Belt	TB-297	253	078 109 119C
<b>30</b>	<b>2.7L V6 2671cc</b>		<b>2000-2002</b>
S4			
Partial Timing Set	① C6357SS		
Includes Chain, Tensioner			
Partial Timing Set	② C6358SS		
Includes Chain, Tensioner			
Chain	C1126		058-109-229-B
Chain Tensioner	① 91257		078-109-087-F
Chain Tensioner	② 91258		078-109-088-H
① Left Bank			
② Right Bank			
<b>31</b>	<b>2.7L V6 2671cc</b>		<b>2000-2004</b>
A6 Quattro			
Partial Timing Set	① C6357SS		
Includes Chain, Tensioner			
Partial Timing Set	② C6358SS		
Includes Chain, Tensioner			
Chain	C1126		058-109-229-B
Chain Tensioner	① 91257		078-109-087-F
Chain Tensioner	② 91258		078-109-088-H
① Left Bank			
② Right Bank			
<b>32</b>	<b>2.7L V6 2671cc</b>		<b>2001-2005</b>
Allroad Quattro			
Partial Timing Set	① C6357SS		
Includes Chain, Tensioner			
Partial Timing Set	② C6358SS		
Includes Chain, Tensioner			
Chain	C1126		058-109-229-B
Chain Tensioner	① 91257		078-109-087-F
Chain Tensioner	② 91258		078-109-088-H
① Left Bank			
② Right Bank			

**SETS - Check Contents (Before Ordering) Starting On Page 397**  
**TBK - Check Contents (Before Ordering) Starting On Page 420**

<b>AUDI (cont'd)</b>				
Ref	Part No.	Links/Teeth	OEM	
<b>33</b>	<b>2.8L V6 2771cc</b>		<b>1992-1998</b>	
	AAH & AFC Engs., 90, 90 Quattro, 100, 100 Quattro, Cabriolet			
Timing Belt	TB-218	239	078 109 119D	
<b>34</b>	<b>2.8L V6 2771cc</b>		<b>1998-1999</b>	
	A6 Quattro			
Partial Timing Set	① C6357SS		Includes Chain, Tensioner	
Partial Timing Set	② C6358SS		Includes Chain, Tensioner	
Chain	C1126		058-109-229-B	
Chain Tensioner	① 91257		078-109-087-F	
Chain Tensioner	② 91258		078-109-088-H	
	① Left Bank			
	② Right Bank			
<b>35</b>	<b>2.8L V6 2771cc AHA, ATQ</b>		<b>1998-2000</b>	
	A4, A6			
Timing Belt	TB-297	253	078 109 119C	
Belt Tensioner	91052		078-109-479E	
<b>36</b>	<b>2.8L V6 2771cc</b>		<b>1998-2001</b>	
	A4, A4 Quattro, A6			
Partial Timing Set	① C6357SS		Includes Chain, Tensioner	
Partial Timing Set	② C6358SS		Includes Chain, Tensioner	
Chain	C1126		058-109-229-B	
Chain Tensioner	① 91257		078-109-087-F	
Chain Tensioner	② 91258		078-109-088-H	
	① Left Bank			
	② Right Bank			
<b>37</b>	<b>3.0L V6 2976cc</b>		<b>2005</b>	
Timing Belt	TB-330	281	06C 109 119C	
<b>38</b>	<b>3.0L V6 CPNB 2967cc</b>		<b>2013-2015</b>	
	Q7			
Partial Timing Set	C6423S		Includes 2 Chains, 4 Guides, Tens. Arm, 2 Tensioners	
Chain Oil Pump	① C1194		059 109 252	
Chain Primary	① C1193		059 109 229 AA	
Chain Arm	① 91372		059 109 510 F	
Chain Guide Upper Right	① 71275		059 109 513 C	
Chain Guide Upper Right	① 71276		059 109 514 C	
Chain Guide Lower	① 71274		059 109 469 N	
Chain Guide Oil Pump	① 71277		059 109 509 C	
Chain Tensioner Oil Pum	① 91373		06E 109 507 D	
Chain Tensioner Primary	① 91371		059 109 467 AL	
	① Not sold separately.			

<b>AUDI (cont'd)</b>				
Ref	Part No.	Links/Teeth	OEM	
<b>39</b>	<b>3.0L V6 CPNB 2967cc</b>		<b>2014-2016</b>	
	A7 Quattro, Q5			
Partial Timing Set	C6423S		Includes 2 Chains, 4 Guides, Tens. Arm, 2 Tensioners	
Chain Oil Pump	① C1194		059 109 252	
Chain Primary	① C1193		059 109 229 AA	
Chain Arm	① 91372		059 109 510 F	
Chain Guide Upper Right	① 71275		059 109 513 C	
Chain Guide Upper Right	① 71276		059 109 514 C	
Chain Guide Lower	① 71274		059 109 469 N	
Chain Guide Oil Pump	① 71277		059 109 509 C	
Chain Tensioner Oil Pum	① 91373		06E 109 507 D	
Chain Tensioner Primary	① 91371		059 109 467 AL	
	① Not sold separately.			
<b>40</b>	<b>3.2L V6 3189cc 195</b>		<b>2004-2009</b>	
	TT Quattro			
Partial Timing Set	C6359S		Includes 2 Chains, 3 Guides, Inter. Shaft Spkt, Tens. Arm, 2 Tensioners	
Chain Primary	① C1127		03H-109-503	
Chain Secondary	① C1128		03H-109-465	
Chain Arm	① 91259		066-109-509-A	
Chain Guide	① 71200		066-109-514-A	
Chain Guide Upper	① 71199		066-109-513-A	
Chain Guide Lower	① 71198		021-109-469	
Intermediate Shaft Spkt.	① S1403		066-109-570	
Chain Tensioner Upper	① 91261		03H-109-507	
Chain Tensioner Lower	① 91260		021-109-467	
	① Not sold separately.			
<b>41</b>	<b>3.2L V6 3189cc 195</b>		<b>2004-2009</b>	
	A3 Quattro			
Partial Timing Set	C6359S		Includes 2 Chains, 3 Guides, Inter. Shaft Spkt, Tens. Arm, 2 Tensioners	
Chain Primary	① C1127		03H-109-503	
Chain Secondary	① C1128		03H-109-465	
Chain Arm	① 91259		066-109-509-A	
Chain Guide	① 71200		066-109-514-A	
Chain Guide Upper	① 71199		066-109-513-A	
Chain Guide Lower	① 71198		021-109-469	
Intermediate Shaft Spkt.	① S1403		066-109-570	
Chain Tensioner Upper	① 91261		03H-109-507	
Chain Tensioner Lower	① 91260		021-109-467	
	① Not sold separately.			
<b>42</b>	<b>3.6L V8 3562cc</b>		<b>1990-1991</b>	
Chain Oil Pump	3SR-44	44	077 109 120	
Timing Belt	TB-207	299	077 109 119E	
<b>43</b>	<b>3.7L V8 3700cc AEW Eng.</b>		<b>1997-1998</b>	
Chain Oil Pump	3SR-44	44	077 109 120	
<b>44</b>	<b>4.2L V8 4172cc</b>		<b>1992-1994</b>	
	Quattro			
Chain Oil Pump	3SR-44	44	077 109 120	
Timing Belt	TB-207	299	077 109 119E	
<b>45</b>	<b>4.2L V8 4200cc ABZ Eng.</b>		<b>1997-1999</b>	
Chain Oil Pump	3SR-44	44	077 109 120	
Timing Belt	TB-207	299	077 109 119E	
<b>46</b>	<b>4.2L V8</b>		<b>2000</b>	
	A8, A8 Quattro			
Timing Belt	TB-297	253	078 109 119C	

SETS - Check Contents (Before Ordering) Starting On Page 397  
 TBK - Check Contents (Before Ordering) Starting On Page 420

<b>AUSTIN</b>			
Engine/Model	Year	Ref	
1.3L 4 Cyl. 1275cc	1966-1972	1	
1.3L 4 Cyl. 1275cc	1973-1977	2	
1.8L 4 Cyl. 1798cc	1972-1977	3	
Ref	Part No.	Links/Teeth	OEM
<b>1</b>	<b>1.3L 4 Cyl. 1275cc</b>	<b>1966-1972</b>	
Mini Cooper, American			
Chain	3DR-52	52	2H4905
<b>2</b>	<b>1.3L 4 Cyl. 1275cc</b>	<b>1973-1977</b>	
Chain	3SR-52	52	3H2127
<b>3</b>	<b>1.8L 4 Cyl. 1798cc</b>	<b>1972-1977</b>	
America, Marina, 1800			
Chain	3SR-52	52	3H2127

<b>AUSTIN-HEALEY</b>			
Engine/Model	Year	Ref	
1.3L 4 Cyl. 1275cc	1967-1971	1	
Ref	Part No.	Links/Teeth	OEM
<b>1</b>	<b>1.3L 4 Cyl. 1275cc</b>	<b>1967-1971</b>	
Mark IV			
Chain	3DR-52	52	2H4905

<b>BMW</b>			
Engine/Model	Year	Ref	
1.8L 4 Cyl. 1766cc	1980-1985	1	
2.0L 4 Cyl. 1990cc	1968-1979	2	
2.0L 4 Cyl. 1997cc N20B20A	2012-2016	3	
2.0L 4 Cyl. 1997cc N20B20A	2012-2016	4	
2.0L 4 Cyl. 1997cc N20B20A, N26B20	2012-2016	5	
2.0L 4 Cyl. 1997cc N20B20A	2013-2016	6	
2.0L 4 Cyl. 1997cc N20B20A, N26B20	2013-2016	7	
2.0L 4 Cyl. 1997cc N20B20A	2013-2017	8	
2.0L 4 Cyl. 1997cc N20B20A, N26B20	2014-2016	9	
2.0L 4 Cyl. 1997cc N20B20A	2015-2017	10	
2.0L 4 Cyl. 1997cc N20B20A	2016-2018	11	
2.0L 4 Cyl. 1997cc B48A20M0	2016-2019	12	
2.0L 4 Cyl. 1997cc B48A20M0	2016-2019	13	
2.0L 4 Cyl. 1997cc B46B20O0	2017-2020	14	
2.0L 4 Cyl. 1997cc B46B20O0	2019-2021	15	
2.0L 4 Cyl. 1997cc B48A20BM0	2019-2021	16	
2.0L 4 Cyl. 1997cc B46B20O0	2020-2021	17	
2.3L 4 Cyl. 2302cc	1988-1991	18	
2.4L 6 Cyl. 2443cc	1985-1986	19	
2.5L 6 Cyl. 2494cc	1987-1993	20	
2.5L V6 2494cc M54	2001-2002	21	
2.5L V6 2494cc M54	2001-2006	22	
2.5L V6 2494cc M54	2003-2005	23	
2.7L 6 Cyl. 2692cc	1982-1988	24	
2.8L 6 Cyl. 2788cc	1980-1981	25	
3.0L 6 Cyl. 2985cc	1975-1978	26	
3.0L 6 Cyl. 2996cc N52	2006	27	
3.0L 6 Cyl. 2996cc N52	2007-2008	28	
3.0L 6 Cyl. 2996cc	2007-2012	29	
3.0L 6 Cyl. 2996cc N51B30A, N52	2007-2013	30	
3.0L 6 Cyl. 2996cc N52	2008	31	
3.0L 6 Cyl. 2979cc N54B30A	2010	32	
3.0L 6 Cyl. 2979cc N55B30A	2011-2013	33	
3.0L 6 Cyl. 2979cc N55B30A	2011-2015	34	
3.0L 6 Cyl. 2979cc N55B30A	2011-2016	35	
3.0L 6 Cyl. 2979cc N55B30A	2011-2018	36	
3.0L 6 Cyl. 2979cc N55B30A	2011-2019	37	
3.0L 6 Cyl. 2979cc N55B30A	2012-2018	38	
3.0L 6 Cyl. 2979cc N55B30A	2013-2015	39	
3.0L 6 Cyl. 2979cc N55B30A	2013-2015	40	
3.0L 6 Cyl. 2996cc N55B30A	2013-2015	41	

<b>BMW (cont'd)</b>			
Engine/Model	Year	Ref	
3.0L 6 Cyl. 2979cc N55B30A	2014-2016	42	
3.0L 6 Cyl. 2998cc B58B30M0	2016-2018	43	
3.0L 6 Cyl. 2998cc B58B30M0	2016-2019	44	
3.0L 6 Cyl. 2998cc B58B30M0	2017-2020	45	
3.0L 6 Cyl. 2998cc B58B30M0	2018-2019	46	
3.0L 6 Cyl. 2998cc B58B30M0	2019-2020	47	
3.0L 6 Cyl. 2998cc B58B30M0	2019-2021	48	
3.0L 6 Cyl. 2998cc B58B30M0	2020-2021	49	
3.0L V6 2979cc M54	2001-2002	50	
3.0L V6 2979cc M54	2001-2006	51	
3.0L V6 2979cc M54	2001-2006	52	
3.0L V6 2979cc M54	2003-2005	53	
3.2L 6 Cyl. 3210cc	1980-1984	54	
3.5L 6 Cyl. 3430cc	1985-1993	55	
4.4L V8 4398cc M62	1997-2001	56	
4.4L V8 4398cc M62	1997-2003	57	
4.4L V8 4398cc M62	2000-2003	58	
4.4L V8 4398cc N63B44A	2008-2014	59	
4.4L V8 4398cc	2009-2014	60	
4.4L V8 4398cc S63B44A	2010-2013	61	
4.4L V8 4398cc	2010-2014	62	
4.4L V8 4398cc	2010-2014	63	
4.4L V8 4398cc	2012-2014	64	
4.8L V8 4837cc	2006-2008	65	
4.8L V8 4837cc	2006-2010	66	
4.8L V8 4837cc	2007-2010	67	
Ref	Part No.	Links/Teeth	OEM
<b>1</b>	<b>1.8L 4 Cyl. 1766cc</b>	<b>1980-1985</b>	
318i, 320i			
Chain	RC-1001	94	11311716986
Chain Oil Pump	RC-1002	46	11411716989
Chain Adjuster	7212		11310631131
Chain Guide	7211		11311253236
<b>2</b>	<b>2.0L 4 Cyl. 1990cc</b>	<b>1968-1979</b>	
2000, 2002, 320i			
Chain	3DR-96	96	11310631115
Chain Oil Pump	3SR-44	44	11410652140

SETS - Check Contents (Before Ordering) Starting On Page 397  
 TBK - Check Contents (Before Ordering) Starting On Page 420

<b>BMW (cont'd)</b>			
Ref	Part No.	Links/Teeth	OEM
<b>3</b>	<b>2.0L 4 Cyl. N20B20A 1997cc</b> 528i XDrive, 528i		<b>2012-2016</b>
Partial Timing Set ① C6375TS Includes Chain, Crank Spkt, Guide, Tens. Arm, Tensioner Oil Pump Drive Set ② C6375PS Includes Chain, Guide, 2 Oil Pump Spkts, Tensioner Chain Oil Pump ③ C1139 11-41-7-602-64 Chain Primary ③ C1138 11-31-8-648-73 Crank ③ S1421 11-31-7-603-94 Chain Arm ③ 91275 11-31-7-592-87 Chain Guide Upper ③ 71207 11-31-7-592-85 Chain Guide Oil Pump ③ 71208 11-41-7-602-64 Oil Pump Spkt Upper ③ S1422 11-41-7-605-36 Oil Pump Spkt Lower ③ S1423 11-41-7-602-65 Chain Tensioner ③ 91276 11-31-7-567-68 Chain Tensioner Oil Pum ③ 91277 11-41-7-602-64 ① Does not include oil pump drive parts ② Oil Pump Drive Parts Only ③ Not sold separately.			
<b>4</b>	<b>2.0L 4 Cyl. N20B20A 1997cc</b> Z4 SDrive 28i		<b>2012-2016</b>
Partial Timing Set ① C6375TS Includes Chain, Crank Spkt, Guide, Tens. Arm, Tensioner Oil Pump Drive Set ② C6375PS Includes Chain, Guide, 2 Oil Pump Spkts, Tensioner Chain Oil Pump ③ C1139 11-41-7-602-64 Chain Primary ③ C1138 11-31-8-648-73 Crank ③ S1421 11-31-7-603-94 Chain Arm ③ 91275 11-31-7-592-87 Chain Guide Upper ③ 71207 11-31-7-592-85 Chain Guide Oil Pump ③ 71208 11-41-7-602-64 Oil Pump Spkt Upper ③ S1422 11-41-7-605-36 Oil Pump Spkt Lower ③ S1423 11-41-7-602-65 Chain Tensioner ③ 91276 11-31-7-567-68 Chain Tensioner Oil Pum ③ 91277 11-41-7-602-64 ① Does not include oil pump drive parts ② Oil Pump Drive Parts Only ③ Not sold separately.			

<b>BMW (cont'd)</b>			
Ref	Part No.	Links/Teeth	OEM
<b>5</b>	<b>2.0L 4 Cyl. N20B20A, N26B20A 1997cc</b> 320i XDrive, 328i		<b>2012-2016</b>
Partial Timing Set ① C6375TS Includes Chain, Crank Spkt, Guide, Tens. Arm, Tensioner Oil Pump Drive Set ② C6375PS Includes Chain, Guide, 2 Oil Pump Spkts, Tensioner Chain Oil Pump ③ C1139 11-41-7-602-64 Chain Primary ③ C1138 11-31-8-648-73 Crank ③ S1421 11-31-7-603-94 Chain Arm ③ 91275 11-31-7-592-87 Chain Guide Upper ③ 71207 11-31-7-592-85 Chain Guide Oil Pump ③ 71208 11-41-7-602-64 Oil Pump Spkt Upper ③ S1422 11-41-7-605-36 Oil Pump Spkt Lower ③ S1423 11-41-7-602-65 Chain Tensioner ③ 91276 11-31-7-567-68 Chain Tensioner Oil Pum ③ 91277 11-41-7-602-64 ① Does not include oil pump drive parts ② Oil Pump Drive Parts Only ③ Not sold separately.			
<b>6</b>	<b>2.0L 4 Cyl. N20B20A 1997cc</b> X1 XDrive 28i		<b>2013-2016</b>
Partial Timing Set ① C6375TS Includes Chain, Crank Spkt, Guide, Tens. Arm, Tensioner Oil Pump Drive Set ② C6375PS Includes Chain, Guide, 2 Oil Pump Spkts, Tensioner Chain Oil Pump ③ C1139 11-41-7-602-64 Chain Primary ③ C1138 11-31-8-648-73 Crank ③ S1421 11-31-7-603-94 Chain Arm ③ 91275 11-31-7-592-87 Chain Guide Upper ③ 71207 11-31-7-592-85 Chain Guide Oil Pump ③ 71208 11-41-7-602-64 Oil Pump Spkt Upper ③ S1422 11-41-7-605-36 Oil Pump Spkt Lower ③ S1423 11-41-7-602-65 Chain Tensioner ③ 91276 11-31-7-567-68 Chain Tensioner Oil Pum ③ 91277 11-41-7-602-64 ① Does not include oil pump drive parts ② Oil Pump Drive Parts Only ③ Not sold separately.			

**SETS - Check Contents (Before Ordering) Starting On Page 397**  
**TBK - Check Contents (Before Ordering) Starting On Page 420**

<b>BMW (cont'd)</b>			
Ref	Part No.	Links/Teeth	OEM
<b>7</b>	<b>2.0L 4 Cyl. N20B20A, N26B20A 1997cc</b>		<b>2013-2016</b>
	320i, 328i XDrive		
Partial Timing Set	① C6375TS		
	Includes Chain, Crank Spkt, Guide, Tens. Arm, Tensioner		
Oil Pump Drive Set	② C6375PS		
	Includes Chain, Guide, 2 Oil Pump Spkts, Tensioner		
Chain Oil Pump	③ C1139	11-41-7-602-64	
Chain Primary	③ C1138	11-31-8-648-73	
Crank	③ S1421	11-31-7-603-94	
Chain Arm	③ 91275	11-31-7-592-87	
Chain Guide Upper	③ 71207	11-31-7-592-85	
Chain Guide Oil Pump	③ 71208	11-41-7-602-64	
Oil Pump Spkt Upper	③ S1422	11-41-7-605-36	
Oil Pump Spkt Lower	③ S1423	11-41-7-602-65	
Chain Tensioner	③ 91276	11-31-7-567-68	
Chain Tensioner Oil Pum	③ 91277	11-41-7-602-64	
	① Does not include oil pump drive parts		
	② Oil Pump Drive Parts Only		
	③ Not sold separately.		
<b>8</b>	<b>2.0L 4 Cyl. N20B20A 1997cc</b>		<b>2013-2017</b>
	X3 XDrive 28i		
Partial Timing Set	① C6375TS		
	Includes Chain, Crank Spkt, Guide, Tens. Arm, Tensioner		
Oil Pump Drive Set	② C6375PS		
	Includes Chain, Guide, 2 Oil Pump Spkts, Tensioner		
Chain Oil Pump	③ C1139	11-41-7-602-64	
Chain Primary	③ C1138	11-31-8-648-73	
Crank	③ S1421	11-31-7-603-94	
Chain Arm	③ 91275	11-31-7-592-87	
Chain Guide Upper	③ 71207	11-31-7-592-85	
Chain Guide Oil Pump	③ 71208	11-41-7-602-64	
Oil Pump Spkt Upper	③ S1422	11-41-7-605-36	
Oil Pump Spkt Lower	③ S1423	11-41-7-602-65	
Chain Tensioner	③ 91276	11-31-7-567-68	
Chain Tensioner Oil Pum	③ 91277	11-41-7-602-64	
	① Does not include oil pump drive parts		
	② Oil Pump Drive Parts Only		
	③ Not sold separately.		

<b>BMW (cont'd)</b>			
Ref	Part No.	Links/Teeth	OEM
<b>9</b>	<b>2.0L 4 Cyl. N20B20A, N26B20A 1997cc</b>		<b>2014-2016</b>
	428i XDrive, 428i		
Partial Timing Set	① C6375TS		
	Includes Chain, Crank Spkt, Guide, Tens. Arm, Tensioner		
Oil Pump Drive Set	② C6375PS		
	Includes Chain, Guide, 2 Oil Pump Spkts, Tensioner		
Chain Oil Pump	③ C1139	11-41-7-602-64	
Chain Primary	③ C1138	11-31-8-648-73	
Crank	③ S1421	11-31-7-603-94	
Chain Arm	③ 91275	11-31-7-592-87	
Chain Guide Upper	③ 71207	11-31-7-592-85	
Chain Guide Oil Pump	③ 71208	11-41-7-602-64	
Oil Pump Spkt Upper	③ S1422	11-41-7-605-36	
Oil Pump Spkt Lower	③ S1423	11-41-7-602-65	
Chain Tensioner	③ 91276	11-31-7-567-68	
Chain Tensioner Oil Pum	③ 91277	11-41-7-602-64	
	① Does not include oil pump drive parts		
	② Oil Pump Drive Parts Only		
	③ Not sold separately.		
<b>10</b>	<b>2.0L 4 Cyl. N20B20A 1997cc</b>		<b>2015-2017</b>
	X4 XDrive 28i		
Partial Timing Set	① C6375TS		
	Includes Chain, Crank Spkt, Guide, Tens. Arm, Tensioner		
Oil Pump Drive Set	② C6375PS		
	Includes Chain, Guide, 2 Oil Pump Spkts, Tensioner		
Chain Oil Pump	③ C1139	11-41-7-602-64	
Chain Primary	③ C1138	11-31-8-648-73	
Crank	③ S1421	11-31-7-603-94	
Chain Arm	③ 91275	11-31-7-592-87	
Chain Guide Upper	③ 71207	11-31-7-592-85	
Chain Guide Oil Pump	③ 71208	11-41-7-602-64	
Oil Pump Spkt Upper	③ S1422	11-41-7-605-36	
Oil Pump Spkt Lower	③ S1423	11-41-7-602-65	
Chain Tensioner	③ 91276	11-31-7-567-68	
Chain Tensioner Oil Pum	③ 91277	11-41-7-602-64	
	① Does not include oil pump drive parts		
	② Oil Pump Drive Parts Only		
	③ Not sold separately.		

**SETS - Check Contents (Before Ordering) Starting On Page 397**  
**TBK - Check Contents (Before Ordering) Starting On Page 420**

<b>BMW (cont'd)</b>			
Ref	Part No.	Links/Teeth	OEM
<b>11</b>	<b>2.0L 4 Cyl. N20B20A 1997cc</b>		<b>2016-2018</b>
	X5 XDrive 40e		
	Partial Timing Set ① C6375TS Includes Chain, Crank Spkt, Guide, Tens. Arm, Tensioner		
	Oil Pump Drive Set ② C6375PS		
	Includes Chain, Guide, 2 Oil Pump Spkts, Tensioner		
	Chain Oil Pump ③ C1139	11-41-7-602-64	
	Chain Primary ③ C1138	11-31-8-648-73	
	Crank ③ S1421	11-31-7-603-94	
	Chain Arm ③ 91275	11-31-7-592-87	
	Chain Guide Upper ③ 71207	11-31-7-592-85	
	Chain Guide Oil Pump ③ 71208	11-41-7-602-64	
	Oil Pump Spkt Upper ③ S1422	11-41-7-605-36	
	Oil Pump Spkt Lower ③ S1423	11-41-7-602-65	
	Chain Tensioner ③ 91276	11-31-7-567-68	
	Chain Tensioner Oil Pum ③ 91277	11-41-7-602-64	
	① Does not include oil pump drive parts		
	② Oil Pump Drive Parts Only		
	③ Not sold separately.		
<b>12</b>	<b>2.0L 4 Cyl. B48A20M0 1997cc</b>		<b>2016-2019</b>
	330e, 740e Xdrive		
	Partial Timing Set C6400S Includes 3 Chains, 3 Guides, Idler, Oil Pump Spkt, 2 Tens. Arms, 2 Tensioners		
	Chain Oil Pump ① C1165	11 41 7 636 187	
	Chain Primary ① C1163	13 52 8 648 731	
	Chain Secondary ① C1164	11 31 8 648 729	
	Chain Arm ① 91323	13 52 7 636 185	
	Chain Arm Upper Tensio ① 91325	11 31 7 617 472	
	Chain Guide Primary ① 71243	13 52 7 636 186	
	Chain Guide Secondary L ① 71245	11 31 7 617 474	
	Chain Guide Secondary L ① 71244	11 31 7 617 489	
	Idler Sprocket ① S1450	13 52 8 642 165	
	Oil Pump Spkt. ① S1451	11 41 8 600 425	
	Chain Tensioner Primary ① 91322	13 52 7 797 905	
	Chain Tensioner Second ① 91324	11 31 7 617 475	
	① Not sold separately.		

<b>BMW (cont'd)</b>			
Ref	Part No.	Links/Teeth	OEM
<b>13</b>	<b>2.0L 4 Cyl. B48A20M0 1997cc</b>		<b>2016-2019</b>
	330e, 740e Xdrive		
	Partial Timing Set C6400S Includes 3 Chains, 3 Guides, Idler, Oil Pump Spkt, 2 Tens. Arms, 2 Tensioners		
	Chain Oil Pump ① C1165	11 41 7 636 187	
	Chain Primary ① C1163	13 52 8 648 731	
	Chain Secondary ① C1164	11 31 8 648 729	
	Chain Arm ① 91323	13 52 7 636 185	
	Chain Arm Upper Tensio ① 91325	11 31 7 617 472	
	Chain Guide Primary ① 71243	13 52 7 636 186	
	Chain Guide Secondary L ① 71245	11 31 7 617 474	
	Chain Guide Secondary L ① 71244	11 31 7 617 489	
	Idler Sprocket ① S1450	13 52 8 642 165	
	Oil Pump Spkt. ① S1451	11 41 8 600 425	
	Chain Tensioner Primary ① 91322	13 52 7 797 905	
	Chain Tensioner Second ① 91324	11 31 7 617 475	
	① Not sold separately.		
<b>14</b>	<b>2.0L 4 Cyl. B46B20O0 1997cc</b>		<b>2017-2020</b>
	230i, 430i, 530i,		
	Partial Timing Set C6400S Includes 3 Chains, 3 Guides, Idler, Oil Pump Spkt, 2 Tens. Arms, 2 Tensioners		
	Chain Oil Pump ① C1165	11 41 7 636 187	
	Chain Primary ① C1163	13 52 8 648 731	
	Chain Secondary ① C1164	11 31 8 648 729	
	Chain Arm ① 91323	13 52 7 636 185	
	Chain Arm Upper Tensio ① 91325	11 31 7 617 472	
	Chain Guide Primary ① 71243	13 52 7 636 186	
	Chain Guide Secondary L ① 71245	11 31 7 617 474	
	Chain Guide Secondary L ① 71244	11 31 7 617 489	
	Idler Sprocket ① S1450	13 52 8 642 165	
	Oil Pump Spkt. ① S1451	11 41 8 600 425	
	Chain Tensioner Primary ① 91322	13 52 7 797 905	
	Chain Tensioner Second ① 91324	11 31 7 617 475	
	① Not sold separately.		
<b>15</b>	<b>2.0L 4 Cyl. B46B20O0 1997cc</b>		<b>2019-2021</b>
	Z4		
	Partial Timing Set C6399S Includes Chain, 2 Guides, Tens. Arm, Tensioner		
	Chain ① C1162	11 31 8 631 842	
	Chain Arm ① 91321	11 31 8 631 846	
	Chain Guide Upper ① 71242	11 31 8 693 610	
	Chain Guide Lower ① 71241	13 52 7 636 186	
	Chain Tensioner ① 91320	11 31 8 631 848	
	① Not sold separately.		
<b>16</b>	<b>2.0L 4 Cyl. B48A20BM0 1997cc</b>		<b>2019-2021</b>
	430i, 430i XDrive, 530e, 530e XDrive		
	Partial Timing Set C6399S Includes Chain, 2 Guides, Tens. Arm, Tensioner		
	Chain ① C1162	11 31 8 631 842	
	Chain Arm ① 91321	11 31 8 631 846	
	Chain Guide Upper ① 71242	11 31 8 693 610	
	Chain Guide Lower ① 71241	13 52 7 636 186	
	Chain Tensioner ① 91320	11 31 8 631 848	
	① Not sold separately.		



<b>BMW (cont'd)</b>			
Ref	Part No.	Links/Teeth	OEM
<b>17</b>	<b>2.0L 4 Cyl. B46B2000 1997cc</b>		<b>2020-2021</b>
	330i, 330iXdrive, 530i, 530i Xdrive,		
	Partial Timing Set C6399S Includes Chain, 2 Guides, Tens. Arm, Tensioner		
Chain	⓪ C1162	11 31 8 631 842	
Chain Arm	⓪ 91321	11 31 8 631 846	
Chain Guide Upper	⓪ 71242	11 31 8 693 610	
Chain Guide Lower	⓪ 71241	13 52 7 636 186	
Chain Tensioner	⓪ 91320	11 31 8 631 848	
	⓪ Not sold separately.		
<b>18</b>	<b>2.3L 4 Cyl. 2302cc</b>		<b>1988-1991</b>
	M3		
Chain Oil Pump	C-172	46	11411716988
<b>19</b>	<b>2.4L 6 Cyl. 2443cc</b>		<b>1985-1986</b>
	Turbo Diesel 524td		
Timing Belt	TB-105	138	11311279125
<b>20</b>	<b>2.5L 6 Cyl. 2494cc</b>		<b>1987-1993</b>
	325i, 325ic, 325is, 325ix, 525i		
Timing Belt	TB-131	127	11311713361
Belt Tensioner Adjuster	9210		11311711153
<b>21</b>	<b>2.5L V6 M54 2494cc</b>		<b>2001-2002</b>
	Z3		
	Partial Timing Set C6401S Includes 3 Cam Spkts, 2 Chains, Crank Spkt, 2 Guides, Tens. Arm, 2 Tensioners		
Chain Primary	⓪ C1166	11 31 1 432 176	
Chain Secondary	⓪ C1167	11 31 1 432 177	
Cam Outer	⓪ S1455	11 36 1 74 4262	
Cam Intake	⓪ S1454	11 36 1 744 263	
Cam Exhaust	⓪ S1452	11 36 1 438 375	
Crank	⓪ S1453	11 21 1 719 984	
Chain Arm	⓪ 91326	11 31 1 703 717	
Chain Guide Primary	⓪ 71246	11 31 1 726 480	
Chain Guide Secondary	⓪ 71247	11 31 1 722 651	
Chain Tensioner Primary	⓪ 91327	11 31 1 703 746	
Chain Tensioner Second	⓪ 91328	11 31 1 738 700	
	⓪ Not sold separately.		

<b>BMW (cont'd)</b>			
Ref	Part No.	Links/Teeth	OEM
<b>22</b>	<b>2.5L V6 M54 2494cc</b>		<b>2001-2006</b>
	325ci, 325xi, 525i		
	Partial Timing Set C6401S Includes 3 Cam Spkts, 2 Chains, Crank Spkt, 2 Guides, Tens. Arm, 2 Tensioners		
Chain Primary	⓪ C1166	11 31 1 432 176	
Chain Secondary	⓪ C1167	11 31 1 432 177	
Cam Outer	⓪ S1455	11 36 1 74 4262	
Cam Intake	⓪ S1454	11 36 1 744 263	
Cam Exhaust	⓪ S1452	11 36 1 438 375	
Crank	⓪ S1453	11 21 1 719 984	
Chain Arm	⓪ 91326	11 31 1 703 717	
Chain Guide Primary	⓪ 71246	11 31 1 726 480	
Chain Guide Secondary	⓪ 71247	11 31 1 722 651	
Chain Tensioner Primary	⓪ 91327	11 31 1 703 746	
Chain Tensioner Second	⓪ 91328	11 31 1 738 700	
	⓪ Not sold separately.		
<b>23</b>	<b>2.5L V6 M54 2494cc</b>		<b>2003-2005</b>
	Z4		
	Partial Timing Set C6401S Includes 3 Cam Spkts, 2 Chains, Crank Spkt, 2 Guides, Tens. Arm, 2 Tensioners		
Chain Primary	⓪ C1166	11 31 1 432 176	
Chain Secondary	⓪ C1167	11 31 1 432 177	
Cam Outer	⓪ S1455	11 36 1 74 4262	
Cam Intake	⓪ S1454	11 36 1 744 263	
Cam Exhaust	⓪ S1452	11 36 1 438 375	
Crank	⓪ S1453	11 21 1 719 984	
Chain Arm	⓪ 91326	11 31 1 703 717	
Chain Guide Primary	⓪ 71246	11 31 1 726 480	
Chain Guide Secondary	⓪ 71247	11 31 1 722 651	
Chain Tensioner Primary	⓪ 91327	11 31 1 703 746	
Chain Tensioner Second	⓪ 91328	11 31 1 738 700	
	⓪ Not sold separately.		
<b>24</b>	<b>2.7L 6 Cyl. 2692cc</b>		<b>1982-1988</b>
	325e, 528e		
Timing Belt	⓪ TB-106	128	11311286168
Timing Belt	Ⓜ TB-131	127	11311713361
Belt Tensioner Adjuster	9210		11311711153
	⓪ Must use with OE Cam Sprocket 11311286168 early design		
	Ⓜ Must use with OE Cam Sprocket 11311284273 late design		
<b>25</b>	<b>2.8L 6 Cyl. 2788cc</b>		<b>1980-1981</b>
Chain	RC-1001	94	11311716986
Chain Oil Pump	C-172	46	11411716988
Crank	S-703	18	11211265011
Chain Adjuster	7212		11310631131
Chain Guide	7211		11311253236
<b>26</b>	<b>3.0L 6 Cyl. 2985cc</b>		<b>1975-1978</b>
	Bavaria, 3.0CS, 3.0S, 3.0Si, 530i, 630csi		
Chain	3DR-94	94	11310731105
Chain Oil Pump	C-172	46	11411252576
Chain Adjuster	7212		11310631131
Chain Guide	7211		11311253236

**SETS - Check Contents (Before Ordering) Starting On Page 397**  
**TBK - Check Contents (Before Ordering) Starting On Page 420**

<b>BMW (cont'd)</b>			
Ref	Part No.	Links/Teeth	OEM
<b>27</b>	<b>3.0L 6 Cyl. N52 2996cc</b>		<b>2006</b>
	325i, 330i		
Partial Timing Set C6343S Includes Chain, 2 Guides, Tensioner			
Chain	⓪ C1115	11-31-8-648-73	
Chain Guide	⓪ 8445	11-31-7-585-02	
Chain Guide Upper	⓪ 71179	11-31-7-592-85	
Chain Tensioner	⓪ 91241	11-31-7-584-72	
⓪ Not sold separately.			
<b>28</b>	<b>3.0L 6 Cyl. N52 2996cc</b>		<b>2007-2008</b>
	X3 3.0si		
Partial Timing Set C6343S Includes Chain, 2 Guides, Tensioner			
Chain	⓪ C1115	11-31-8-648-73	
Chain Guide	⓪ 8445	11-31-7-585-02	
Chain Guide Upper	⓪ 71179	11-31-7-592-85	
Chain Tensioner	⓪ 91241	11-31-7-584-72	
⓪ Not sold separately.			
<b>29</b>	<b>3.0L 6 Cyl. 2996cc</b>		<b>2007-2012</b>
	335i		
Partial Timing Set C6344S Includes Chain, 2 Guides, Tensioner			
Chain	⓪ C1116	11-31-8-618-31	
Chain Guide	⓪ 8446	11-31-7-542-83	
Chain Guide Upper	⓪ 71180	11-31-7-560-09	
Chain Tensioner	⓪ 91241	11-31-7-584-72	
⓪ Not sold separately.			
<b>30</b>	<b>3.0L 6 Cyl. N51B30A, N52 2996cc</b>		<b>2007-2013</b>
	328i		
Partial Timing Set C6343S Includes Chain, 2 Guides, Tensioner			
Chain	⓪ C1115	11-31-8-648-73	
Chain Guide	⓪ 8445	11-31-7-585-02	
Chain Guide Upper	⓪ 71179	11-31-7-592-85	
Chain Tensioner	⓪ 91241	11-31-7-584-72	
⓪ Not sold separately.			
<b>31</b>	<b>3.0L 6 Cyl. N52 2996cc</b>		<b>2008</b>
	528i		
Partial Timing Set C6343S Includes Chain, 2 Guides, Tensioner			
Chain	⓪ C1115	11-31-8-648-73	
Chain Guide	⓪ 8445	11-31-7-585-02	
Chain Guide Upper	⓪ 71179	11-31-7-592-85	
Chain Tensioner	⓪ 91241	11-31-7-584-72	
⓪ Not sold separately.			
<b>32</b>	<b>3.0L 6 Cyl. N54B30A 2979cc</b>		<b>2010</b>
	135i		
Partial Timing Set C6424 Includes Chain, Crank Spkt, Guide, Oil Pump Spkt, Tensioner, Vacuum Pump Sprocket			
Vacuum Pump Sprkt	⓪ S1490	11 41 7 516 128	
Chain Oil Pump	⓪ C1195	11 41 7 584 079	
Crank	⓪ S1491	11 41 7 558 909	
Chain Guide	⓪ 71278	11 41 7 618 941	
Oil Pump Spkt.	⓪ S1492	11 41 7 519 870	
Chain Tensioner	⓪ 91374	11 41 7 618 943	
⓪ Not sold separately.			

<b>BMW (cont'd)</b>			
Ref	Part No.	Links/Teeth	OEM
<b>33</b>	<b>3.0L 6 Cyl. N55B30A 2979cc</b>		<b>2011-2013</b>
	135i		
Partial Timing Set C6424 Includes Chain, Crank Spkt, Guide, Oil Pump Spkt, Tensioner, Vacuum Pump Sprocket			
Vacuum Pump Sprkt	⓪ S1490	11 41 7 516 128	
Chain Oil Pump	⓪ C1195	11 41 7 584 079	
Crank	⓪ S1491	11 41 7 558 909	
Chain Guide	⓪ 71278	11 41 7 618 941	
Oil Pump Spkt.	⓪ S1492	11 41 7 519 870	
Chain Tensioner	⓪ 91374	11 41 7 618 943	
⓪ Not sold separately.			
<b>34</b>	<b>3.0L 6 Cyl. N55B30A 2979cc</b>		<b>2011-2015</b>
	335i, 335i X Drive		
Partial Timing Set C6424 Includes Chain, Crank Spkt, Guide, Oil Pump Spkt, Tensioner, Vacuum Pump Sprocket			
Vacuum Pump Sprkt	⓪ S1490	11 41 7 516 128	
Chain Oil Pump	⓪ C1195	11 41 7 584 079	
Crank	⓪ S1491	11 41 7 558 909	
Chain Guide	⓪ 71278	11 41 7 618 941	
Oil Pump Spkt.	⓪ S1492	11 41 7 519 870	
Chain Tensioner	⓪ 91374	11 41 7 618 943	
⓪ Not sold separately.			
<b>35</b>	<b>3.0L 6 Cyl. N55B30A 2979cc</b>		<b>2011-2016</b>
	535i		
Partial Timing Set C6424 Includes Chain, Crank Spkt, Guide, Oil Pump Spkt, Tensioner, Vacuum Pump Sprocket			
Vacuum Pump Sprkt	⓪ S1490	11 41 7 516 128	
Chain Oil Pump	⓪ C1195	11 41 7 584 079	
Crank	⓪ S1491	11 41 7 558 909	
Chain Guide	⓪ 71278	11 41 7 618 941	
Oil Pump Spkt.	⓪ S1492	11 41 7 519 870	
Chain Tensioner	⓪ 91374	11 41 7 618 943	
⓪ Not sold separately.			
<b>36</b>	<b>3.0L 6 Cyl. N55B30A 2979cc</b>		<b>2011-2018</b>
	X5, X6 X Drive 35i,s		
Partial Timing Set C6424 Includes Chain, Crank Spkt, Guide, Oil Pump Spkt, Tensioner, Vacuum Pump Sprocket			
Vacuum Pump Sprkt	⓪ S1490	11 41 7 516 128	
Chain Oil Pump	⓪ C1195	11 41 7 584 079	
Crank	⓪ S1491	11 41 7 558 909	
Chain Guide	⓪ 71278	11 41 7 618 941	
Oil Pump Spkt.	⓪ S1492	11 41 7 519 870	
Chain Tensioner	⓪ 91374	11 41 7 618 943	
⓪ Not sold separately.			
<b>37</b>	<b>3.0L 6 Cyl. N55B30A 2979cc</b>		<b>2011-2019</b>
	X5 XDrive E35i		
Partial Timing Set C6343S Includes Chain, 2 Guides, Tensioner			
Chain	⓪ C1115	11-31-8-648-73	
Chain Guide	⓪ 8445	11-31-7-585-02	
Chain Guide Upper	⓪ 71179	11-31-7-592-85	
Chain Tensioner	⓪ 91241	11-31-7-584-72	
⓪ Not sold separately.			

**SETS - Check Contents (Before Ordering) Starting On Page 397**  
**TBK - Check Contents (Before Ordering) Starting On Page 420**

<b>BMW (cont'd)</b>			
Ref	Part No.	Links/Teeth	OEM
<b>38</b>	<b>3.0L 6 Cyl. N55B30A 2979cc</b>		<b>2012-2018</b>
	640i		
Partial Timing Set C6424 Includes Chain, Crank Spkt, Guide, Oil Pump Spkt, Tensioner, Vacuum Pump Sprocket			
Vacuum Pump Sprkt	Ⓢ S1490	11 41 7 516 128	
Chain Oil Pump	Ⓢ C1195	11 41 7 584 079	
Crank	Ⓢ S1491	11 41 7 558 909	
Chain Guide	Ⓢ 71278	11 41 7 618 941	
Oil Pump Spkt.	Ⓢ S1492	11 41 7 519 870	
Chain Tensioner	Ⓢ 91374	11 41 7 618 943	
Ⓢ Not sold separately.			
<b>39</b>	<b>3.0L 6 Cyl. N55B30A 2979cc</b>		<b>2013-2015</b>
	740i		
Partial Timing Set C6424 Includes Chain, Crank Spkt, Guide, Oil Pump Spkt, Tensioner, Vacuum Pump Sprocket			
Vacuum Pump Sprkt	Ⓢ S1490	11 41 7 516 128	
Chain Oil Pump	Ⓢ C1195	11 41 7 584 079	
Crank	Ⓢ S1491	11 41 7 558 909	
Chain Guide	Ⓢ 71278	11 41 7 618 941	
Oil Pump Spkt.	Ⓢ S1492	11 41 7 519 870	
Chain Tensioner	Ⓢ 91374	11 41 7 618 943	
Ⓢ Not sold separately.			
<b>40</b>	<b>3.0L 6 Cyl. N55B30A 2979cc</b>		<b>2013-2015</b>
	Active Hybrid 3, 5, 7		
Partial Timing Set C6424 Includes Chain, Crank Spkt, Guide, Oil Pump Spkt, Tensioner, Vacuum Pump Sprocket			
Vacuum Pump Sprkt	Ⓢ S1490	11 41 7 516 128	
Chain Oil Pump	Ⓢ C1195	11 41 7 584 079	
Crank	Ⓢ S1491	11 41 7 558 909	
Chain Guide	Ⓢ 71278	11 41 7 618 941	
Oil Pump Spkt.	Ⓢ S1492	11 41 7 519 870	
Chain Tensioner	Ⓢ 91374	11 41 7 618 943	
Ⓢ Not sold separately.			
<b>41</b>	<b>3.0L 6 Cyl. N55B30A 2996cc</b>		<b>2013-2015</b>
	335i		
Partial Timing Set C6343S Includes Chain, 2 Guides, Tensioner			
Chain	Ⓢ C1115	11-31-8-648-73	
Chain Guide	Ⓢ 8445	11-31-7-585-02	
Chain Guide Upper	Ⓢ 71179	11-31-7-592-85	
Chain Tensioner	Ⓢ 91241	11-31-7-584-72	
Ⓢ Not sold separately.			
<b>42</b>	<b>3.0L 6 Cyl. N55B30A 2979cc</b>		<b>2014-2016</b>
	M235i, M235i X Drive		
Partial Timing Set C6424 Includes Chain, Crank Spkt, Guide, Oil Pump Spkt, Tensioner, Vacuum Pump Sprocket			
Vacuum Pump Sprkt	Ⓢ S1490	11 41 7 516 128	
Chain Oil Pump	Ⓢ C1195	11 41 7 584 079	
Crank	Ⓢ S1491	11 41 7 558 909	
Chain Guide	Ⓢ 71278	11 41 7 618 941	
Oil Pump Spkt.	Ⓢ S1492	11 41 7 519 870	
Chain Tensioner	Ⓢ 91374	11 41 7 618 943	
Ⓢ Not sold separately.			

<b>BMW (cont'd)</b>			
Ref	Part No.	Links/Teeth	OEM
<b>43</b>	<b>3.0L 6 Cyl. B58B30M0 2998cc</b>		<b>2016-2018</b>
	340i		
Partial Timing Set C6400S Includes 3 Chains, 3 Guides, Idler, Oil Pump Spkt, 2 Tens. Arms, 2 Tensioners			
Chain Oil Pump	Ⓢ C1165	11 41 7 636 187	
Chain Primary	Ⓢ C1163	13 52 8 648 731	
Chain Secondary	Ⓢ C1164	11 31 8 648 729	
Chain Arm	Ⓢ 91323	13 52 7 636 185	
Chain Arm Upper Tensio	Ⓢ 91325	11 31 7 617 472	
Chain Guide Primary	Ⓢ 71243	13 52 7 636 186	
Chain Guide Secondary L	Ⓢ 71245	11 31 7 617 474	
Chain Guide Secondary L	Ⓢ 71244	11 31 7 617 489	
Idler Sprocket	Ⓢ S1450	13 52 8 642 165	
Oil Pump Spkt.	Ⓢ S1451	11 41 8 600 425	
Chain Tensioner Primary	Ⓢ 91322	13 52 7 797 905	
Chain Tensioner Second	Ⓢ 91324	11 31 7 617 475	
Ⓢ Not sold separately.			
<b>44</b>	<b>3.0L 6 Cyl. B58B30M0 2998cc</b>		<b>2016-2019</b>
	740i		
Partial Timing Set C6400S Includes 3 Chains, 3 Guides, Idler, Oil Pump Spkt, 2 Tens. Arms, 2 Tensioners			
Chain Oil Pump	Ⓢ C1165	11 41 7 636 187	
Chain Primary	Ⓢ C1163	13 52 8 648 731	
Chain Secondary	Ⓢ C1164	11 31 8 648 729	
Chain Arm	Ⓢ 91323	13 52 7 636 185	
Chain Arm Upper Tensio	Ⓢ 91325	11 31 7 617 472	
Chain Guide Primary	Ⓢ 71243	13 52 7 636 186	
Chain Guide Secondary L	Ⓢ 71245	11 31 7 617 474	
Chain Guide Secondary L	Ⓢ 71244	11 31 7 617 489	
Idler Sprocket	Ⓢ S1450	13 52 8 642 165	
Oil Pump Spkt.	Ⓢ S1451	11 41 8 600 425	
Chain Tensioner Primary	Ⓢ 91322	13 52 7 797 905	
Chain Tensioner Second	Ⓢ 91324	11 31 7 617 475	
Ⓢ Not sold separately.			

**SETS - Check Contents (Before Ordering) Starting On Page 397**  
**TBK - Check Contents (Before Ordering) Starting On Page 420**

<b>BMW (cont'd)</b>			
Ref	Part No.	Links/Teeth	OEM
<b>45</b>	<b>3.0L 6 Cyl. B58B30M0 2998cc</b>		<b>2017-2020</b>
	440i, 440i XDrive, 540i, 540i XDrive		
Partial Timing Set C6400S Includes 3 Chains, 3 Guides, Idler, Oil Pump Spkt, 2 Tens. Arms, 2 Tensioners			
Chain Oil Pump	① C1165	11 41 7 636 187	
Chain Primary	① C1163	13 52 8 648 731	
Chain Secondary	① C1164	11 31 8 648 729	
Chain Arm	① 91323	13 52 7 636 185	
Chain Arm Upper Tensio	① 91325	11 31 7 617 472	
Chain Guide Primary	① 71243	13 52 7 636 186	
Chain Guide Secondary L	① 71245	11 31 7 617 474	
Chain Guide Secondary L	① 71244	11 31 7 617 489	
Idler Sprocket	① S1450	13 52 8 642 165	
Oil Pump Spkt.	① S1451	11 41 8 600 425	
Chain Tensioner Primary	① 91322	13 52 7 797 905	
Chain Tensioner Second	① 91324	11 31 7 617 475	
① Not sold separately.			
<b>46</b>	<b>3.0L 6 Cyl. B58B30M0 2998cc</b>		<b>2018-2019</b>
	X3, X4		
Partial Timing Set C6400S Includes 3 Chains, 3 Guides, Idler, Oil Pump Spkt, 2 Tens. Arms, 2 Tensioners			
Chain Oil Pump	① C1165	11 41 7 636 187	
Chain Primary	① C1163	13 52 8 648 731	
Chain Secondary	① C1164	11 31 8 648 729	
Chain Arm	① 91323	13 52 7 636 185	
Chain Arm Upper Tensio	① 91325	11 31 7 617 472	
Chain Guide Primary	① 71243	13 52 7 636 186	
Chain Guide Secondary L	① 71245	11 31 7 617 474	
Chain Guide Secondary L	① 71244	11 31 7 617 489	
Idler Sprocket	① S1450	13 52 8 642 165	
Oil Pump Spkt.	① S1451	11 41 8 600 425	
Chain Tensioner Primary	① 91322	13 52 7 797 905	
Chain Tensioner Second	① 91324	11 31 7 617 475	
① Not sold separately.			

<b>BMW (cont'd)</b>			
Ref	Part No.	Links/Teeth	OEM
<b>47</b>	<b>3.0L 6 Cyl. B58B30M0 2998cc</b>		<b>2019-2020</b>
	M240i		
Partial Timing Set C6400S Includes 3 Chains, 3 Guides, Idler, Oil Pump Spkt, 2 Tens. Arms, 2 Tensioners			
Chain Oil Pump	① C1165	11 41 7 636 187	
Chain Primary	① C1163	13 52 8 648 731	
Chain Secondary	① C1164	11 31 8 648 729	
Chain Arm	① 91323	13 52 7 636 185	
Chain Arm Upper Tensio	① 91325	11 31 7 617 472	
Chain Guide Primary	① 71243	13 52 7 636 186	
Chain Guide Secondary L	① 71245	11 31 7 617 474	
Chain Guide Secondary L	① 71244	11 31 7 617 489	
Idler Sprocket	① S1450	13 52 8 642 165	
Oil Pump Spkt.	① S1451	11 41 8 600 425	
Chain Tensioner Primary	① 91322	13 52 7 797 905	
Chain Tensioner Second	① 91324	11 31 7 617 475	
① Not sold separately.			
<b>48</b>	<b>3.0L 6 Cyl. B58B30M0 2998cc</b>		<b>2019-2021</b>
	X5, X6, X7		
Partial Timing Set C6399S Includes Chain, 2 Guides, Tens. Arm, Tensioner			
Chain	① C1162	11 31 8 631 842	
Chain Arm	① 91321	11 31 8 631 846	
Chain Guide Upper	① 71242	11 31 8 693 610	
Chain Guide Lower	① 71241	13 52 7 636 186	
Chain Tensioner	① 91320	11 31 8 631 848	
① Not sold separately.			
<b>49</b>	<b>3.0L 6 Cyl. B58B30M0 2998cc</b>		<b>2020-2021</b>
	740i, 740i XDrive, 840i, 840i XDrive,		
Partial Timing Set C6399S Includes Chain, 2 Guides, Tens. Arm, Tensioner			
Chain	C1162	11 31 8 631 842	
Chain Arm	91321	11 31 8 631 846	
Chain Guide Upper	71242	11 31 8 693 610	
Chain Guide Lower	71241	13 52 7 636 186	
Chain Tensioner	91320	11 31 8 631 848	

**SETS - Check Contents (Before Ordering) Starting On Page 397**  
**TBK - Check Contents (Before Ordering) Starting On Page 420**

<b>BMW (cont'd)</b>			
Ref	Part No.	Links/Teeth	OEM
<b>50</b>	<b>3.0L V6 M54 2979cc</b>		<b>2001-2002</b>
	Z3		
Partial Timing Set C6401S Includes 3 Cam Spkts, 2 Chains, Crank Spkt, 2 Guides, Tens. Arm, 2 Tensioners			
Chain Primary	① C1166	11 31 1 432 176	
Chain Secondary	① C1167	11 31 1 432 177	
Cam Outer	① S1455	11 36 1 74 4262	
Cam Intake	① S1454	11 36 1 744 263	
Cam Exhaust	① S1452	11 36 1 438 375	
Crank	① S1453	11 21 1 719 984	
Chain Arm	① 91326	11 31 1 703 717	
Chain Guide Primary	① 71246	11 31 1 726 480	
Chain Guide Secondary	① 71247	11 31 1 722 651	
Chain Tensioner Primary	① 91327	11 31 1 703 746	
Chain Tensioner Second	① 91328	11 31 1 738 700	
① Not sold separately.			
<b>51</b>	<b>3.0L V6 M54 2979cc</b>		<b>2001-2006</b>
	X5		
Partial Timing Set C6401S Includes 3 Cam Spkts, 2 Chains, Crank Spkt, 2 Guides, Tens. Arm, 2 Tensioners			
Chain Primary	① C1166	11 31 1 432 176	
Chain Secondary	① C1167	11 31 1 432 177	
Cam Outer	① S1455	11 36 1 74 4262	
Cam Intake	① S1454	11 36 1 744 263	
Cam Exhaust	① S1452	11 36 1 438 375	
Crank	① S1453	11 21 1 719 984	
Chain Arm	① 91326	11 31 1 703 717	
Chain Guide Primary	① 71246	11 31 1 726 480	
Chain Guide Secondary	① 71247	11 31 1 722 651	
Chain Tensioner Primary	① 91327	11 31 1 703 746	
Chain Tensioner Second	① 91328	11 31 1 738 700	
① Not sold separately.			
<b>52</b>	<b>3.0L V6 M54 2979cc</b>		<b>2001-2006</b>
	330i, 330Ci, 330xi, 530i		
Partial Timing Set C6401S Includes 3 Cam Spkts, 2 Chains, Crank Spkt, 2 Guides, Tens. Arm, 2 Tensioners			
Chain Primary	① C1166	11 31 1 432 176	
Chain Secondary	① C1167	11 31 1 432 177	
Cam Outer	① S1455	11 36 1 74 4262	
Cam Intake	① S1454	11 36 1 744 263	
Cam Exhaust	① S1452	11 36 1 438 375	
Crank	① S1453	11 21 1 719 984	
Chain Arm	① 91326	11 31 1 703 717	
Chain Guide Primary	① 71246	11 31 1 726 480	
Chain Guide Secondary	① 71247	11 31 1 722 651	
Chain Tensioner Primary	① 91327	11 31 1 703 746	
Chain Tensioner Second	① 91328	11 31 1 738 700	
① Not sold separately.			

<b>BMW (cont'd)</b>			
Ref	Part No.	Links/Teeth	OEM
<b>53</b>	<b>3.0L V6 M54 2979cc</b>		<b>2003-2005</b>
	Z4		
Partial Timing Set C6401S Includes 3 Cam Spkts, 2 Chains, Crank Spkt, 2 Guides, Tens. Arm, 2 Tensioners			
Chain Primary	① C1166	11 31 1 432 176	
Chain Secondary	① C1167	11 31 1 432 177	
Cam Outer	① S1455	11 36 1 74 4262	
Cam Intake	① S1454	11 36 1 744 263	
Cam Exhaust	① S1452	11 36 1 438 375	
Crank	① S1453	11 21 1 719 984	
Chain Arm	① 91326	11 31 1 703 717	
Chain Guide Primary	① 71246	11 31 1 726 480	
Chain Guide Secondary	① 71247	11 31 1 722 651	
Chain Tensioner Primary	① 91327	11 31 1 703 746	
Chain Tensioner Second	① 91328	11 31 1 738 700	
① Not sold separately.			
<b>54</b>	<b>3.2L 6 Cyl. 3210cc</b>		<b>1980-1984</b>
Chain	RC-1001	94	11311265040
Chain Oil Pump	C-172	46	11411716988
Crank	S-703	18	11211265011
Chain Adjuster	7212		11310631131
Chain Guide	7211		11311253236
<b>55</b>	<b>3.5L 6 Cyl. 3430cc</b>		<b>1985-1993</b>
	528i, 533i, 535i, 633csi, 635csi, 733i, 735i, 735il, M5, M6		
Chain	RC-1001	94	11311265040
Chain Oil Pump	C-172	46	11411716988
Crank	S-703	18	11211265011
Chain Adjuster	7212		11310631131
Chain Guide	7211		11311253236
<b>56</b>	<b>4.4L V8 M62 4398cc</b>		<b>1997-2001</b>
	740i		
Partial Timing Set C6403S Includes 2 Cam Spkts, 3 Chains, Crank Spkt, 2 Guides, Tens. Arm, 3 Tensioners			
Chain Primary	① C1169	11 31 1 741 746	
Chain Secondary	② C1170	11 31 1 747 437	
Cam	② S1456	11 31 1 741 115	
Crank	S1457	11 21 1 742 435	
Chain Arm	① 91329	11 31 1 741 236	
Chain Guide Upper	① 71249	11 31 1 741 777	
Chain Guide Lower	71250	11 31 1 745 406	
Chain Tensioner Primary	① 91332	11 31 7 531 813	
Chain Tensioner L.H. Sec	① 91330	11 31 1 435 026	
Chain Tensioner R.H. Se	① 91331	11 31 1 435 027	
① Not sold separately.			
② 2 Required. Not sold separately.			

**SETS - Check Contents (Before Ordering) Starting On Page 397**  
**TBK - Check Contents (Before Ordering) Starting On Page 420**

<b>BMW (cont'd)</b>			
Ref	Part No.	Links/Teeth	OEM
<b>57</b>	<b>4.4L V8 M62 4398cc</b>		<b>1997-2003</b>
	540i		
Partial Timing Set C6403S Includes 2 Cam Spkts, 3 Chains, Crank Spkt, 2 Guides, Tens. Arm, 3 Tensioners			
Chain Primary	① C1169	11 31 1 741 746	
Chain Secondary	② C1170	11 31 1 747 437	
Cam	② S1456	11 31 1 741 115	
Crank	S1457	11 21 1 742 435	
Chain Arm	① 91329	11 31 1 741 236	
Chain Guide Upper	① 71249	11 31 1 741 777	
Chain Guide Lower	71250	11 31 1 745 406	
Chain Tensioner Primary	① 91332	11 31 7 531 813	
Chain Tensioner L.H. Sec	① 91330	11 31 1 435 026	
Chain Tensioner R.H. Se	① 91331	11 31 1 435 027	
	① Not sold separately.		
	② 2 Required. Not sold separately.		
<b>58</b>	<b>4.4L V8 M62 4398cc</b>		<b>2000-2003</b>
	X5		
Partial Timing Set C6403S Includes 2 Cam Spkts, 3 Chains, Crank Spkt, 2 Guides, Tens. Arm, 3 Tensioners			
Chain Primary	① C1169	11 31 1 741 746	
Chain Secondary	② C1170	11 31 1 747 437	
Cam	② S1456	11 31 1 741 115	
Crank	S1457	11 21 1 742 435	
Chain Arm	① 91329	11 31 1 741 236	
Chain Guide Upper	① 71249	11 31 1 741 777	
Chain Guide Lower	71250	11 31 1 745 406	
Chain Tensioner Primary	① 91332	11 31 7 531 813	
Chain Tensioner L.H. Sec	① 91330	11 31 1 435 026	
Chain Tensioner R.H. Se	① 91331	11 31 1 435 027	
	① Not sold separately.		
	② 2 Required. Not sold separately.		
<b>59</b>	<b>4.4L V8 N63B44A 4398cc</b>		<b>2008-2014</b>
	X6 XDrive 50i		
Partial Timing Set C6404S Includes 2 Chains, Crank Spkt, 4 Guides, 2 Tensioners			
Chain Primary	① C1171	11 31 7 567 500	
Crank	② S1458	11 21 7 571 037	
Chain Guide Upper	① 71252	11 31 7 565 242	
Chain Guide Lower	① 71251	11 31 7 574 397	
Chain Tensioner	① 91333	11 31 7 557 741	
	① 2 Required. Not sold separately.		
	② Not sold separately.		
<b>60</b>	<b>4.4L V8 4398cc</b>		<b>2009-2014</b>
	750i		
Partial Timing Set C6404S Includes 2 Chains, Crank Spkt, 4 Guides, 2 Tensioners			
Chain Primary	① C1171	11 31 7 567 500	
Crank	② S1458	11 21 7 571 037	
Chain Guide Upper	① 71252	11 31 7 565 242	
Chain Guide Lower	① 71251	11 31 7 574 397	
Chain Tensioner	① 91333	11 31 7 557 741	
	① 2 Required. Not sold separately.		
	② Not sold separately.		

<b>BMW (cont'd)</b>			
Ref	Part No.	Links/Teeth	OEM
<b>61</b>	<b>4.4L V8 S63B44A 4398cc</b>		<b>2010-2013</b>
	X5 M		
Partial Timing Set C6404S Includes 2 Chains, Crank Spkt, 4 Guides, 2 Tensioners			
Chain Primary	① C1171	11 31 7 567 500	
Crank	② S1458	11 21 7 571 037	
Chain Guide Upper	① 71252	11 31 7 565 242	
Chain Guide Lower	① 71251	11 31 7 574 397	
Chain Tensioner	① 91333	11 31 7 557 741	
	① 2 Required. Not sold separately.		
	② Not sold separately.		
<b>62</b>	<b>4.4L V8 4398cc</b>		<b>2010-2014</b>
	550i		
Partial Timing Set C6404S Includes 2 Chains, Crank Spkt, 4 Guides, 2 Tensioners			
Chain Primary	① C1171	11 31 7 567 500	
Crank	② S1458	11 21 7 571 037	
Chain Guide Upper	① 71252	11 31 7 565 242	
Chain Guide Lower	① 71251	11 31 7 574 397	
Chain Tensioner	① 91333	11 31 7 557 741	
	① 2 Required. Not sold separately.		
	② Not sold separately.		
<b>63</b>	<b>4.4L V8 4398cc</b>		<b>2010-2014</b>
	550i		
Partial Timing Set C6404S Includes 2 Chains, Crank Spkt, 4 Guides, 2 Tensioners			
Chain Primary	① C1171	11 31 7 567 500	
Crank	② S1458	11 21 7 571 037	
Chain Guide Upper	① 71252	11 31 7 565 242	
Chain Guide Lower	① 71251	11 31 7 574 397	
Chain Tensioner	① 91333	11 31 7 557 741	
	① 2 Required. Not sold separately.		
	② Not sold separately.		
<b>64</b>	<b>4.4L V8 4398cc</b>		<b>2012-2014</b>
	650i		
Partial Timing Set C6404S Includes 2 Chains, Crank Spkt, 4 Guides, 2 Tensioners			
Chain Primary	① C1171	11 31 7 567 500	
Crank	② S1458	11 21 7 571 037	
Chain Guide Upper	① 71252	11 31 7 565 242	
Chain Guide Lower	① 71251	11 31 7 574 397	
Chain Tensioner	① 91333	11 31 7 557 741	
	① 2 Required. Not sold separately.		
	② Not sold separately.		

## BMW (cont'd)

Ref	Part No.	Links/Teeth	OEM
<b>65</b>	<b>4.8L V8 4837cc</b>		<b>2006-2008</b>
	750i, 750Li,		
Partial Timing Set C6349SS Includes 2 Chains, 4 Guides, 2 Tens. Arms, 2 Tensioners			
Chain	① C1118		11317504468
Chain Arm Lower	② 91246		11317533462
Chain Arm Upper	② 91245		11317533483
Chain Guide Upper	② 71187		11317533479
Chain Guide Lower	② 71188		11317533489
Chain Tensioner	① 91244		11311439552
Slide Rails Cylinders 1-4	② 71185		11317504471
Slide Rails Cylinders 5-8	② 71186		11317504475
	① 2 Required. Not sold separately.		
	② Not sold separately.		
<b>66</b>	<b>4.8L V8 4837cc</b>		<b>2006-2010</b>
	550i, 650i		
Partial Timing Set C6349SS Includes 2 Chains, 4 Guides, 2 Tens. Arms, 2 Tensioners			
Chain	① C1118		11317504468
Chain Arm Lower	② 91246		11317533462
Chain Arm Upper	② 91245		11317533483
Chain Guide Upper	② 71187		11317533479
Chain Guide Lower	② 71188		11317533489
Chain Tensioner	① 91244		11311439552
Slide Rails Cylinders 1-4	② 71185		11317504471
Slide Rails Cylinders 5-8	② 71186		11317504475
	① 2 Required. Not sold separately.		
	② Not sold separately.		
<b>67</b>	<b>4.8L V8 4837cc</b>		<b>2007-2010</b>
	X5		
Partial Timing Set C6349SS Includes 2 Chains, 4 Guides, 2 Tens. Arms, 2 Tensioners			
Chain	① C1118		11317504468
Chain Arm Lower	② 91246		11317533462
Chain Arm Upper	② 91245		11317533483
Chain Guide Upper	② 71187		11317533479
Chain Guide Lower	② 71188		11317533489
Chain Tensioner	① 91244		11311439552
Slide Rails Cylinders 1-4	② 71185		11317504471
Slide Rails Cylinders 5-8	② 71186		11317504475
	① 2 Required. Not sold separately.		
	② Not sold separately.		

## BUICK

Engine/Model	Year	Ref
1.4L 4 Cyl. 1364cc	2013-2018	1
2.0L 4 Cyl. 122 K, M	1987-1988	2
2.0L 4 Cyl. 122	2011-2016	3
2.0L 4 Cyl. 1998cc X	2014-2018	4
2.2L 4 Cyl. 134 4	1993	5
2.2L 4 Cyl. 134 4	1994-1996	6
2.3L 4 Cyl. 138 D DOHC	1988-1991	7
2.3L 4 Cyl. 138 3 SOHC; L40 Eng.	1992-1994	8
2.3L 4 Cyl. 138 D DOHC	1995	9
2.4L 4 Cyl. 146 T DOHC	1996	10
2.4L 4 Cyl. 146 T DOHC	1997-1998	11
2.4L 4 Cyl. 145	2010-2011	12
2.4L 4 Cyl. 145	2011-2017	13
2.5L 4 Cyl. 151 5	1980-1983	14
2.5L 4 Cyl. 151 F, R	1982-1990	15
2.5L 4 Cyl. 151 U	1985-1986	16
2.5L 4 Cyl. 151 U	1987-1991	17

## BUICK (cont'd)

Engine/Model	Year	Ref
2.5L 4 Cyl. 151 R	1991-1992	18
2.5L 4 Cyl. 2457cc A	2017-2018	19
2.8L V6 173 Vin X, Z, 7	1980-1986	20
2.8L V6 173 Vin W	1985-1989	21
3.0L V6 181 E	1982-1985	22
3.0L V6 181 L	1985-1988	23
3.0L V6 182 G	2010	24
3.1L V6 189 T	1989-1993	25
3.1L V6 189 M	1994-1998	26
3.1L V6 189 M	1999	27
3.1L V6 189 J LG8 Eng.	2000-2005	28
3.2L 6 Cyl. 198	1962-1963	29
3.2L V6 196	1978-1979	30
3.3L V6 204 N LG7 Eng.	1989-1993	31
3.4L V6 207 E	2002-2005	32
3.5L V6 213 L	2005-2006	33
3.5L V6 213 L OHV	2006-2007	34
3.5L V8 215	1961-1963	35
3.6L V6 217 7	2004-2006	36
3.6L V6 217 7	2005	37
3.6L V6 217 7	2006-2008	38
3.6L V6 217 7, D	2008-2017	39
3.6L V6 217 D, V, 3	2010-2016	40
3.6L V6 222 S	2017-2019	41
3.7L 6 Cyl. 225	1964-1967	42
3.8L V6 231 Vin A, C; w/o Integral Distr..	1975-1976	43
3.8L V6 231 A, C w/Integral Distributor ..	1977-1981	44
3.8L V6 231 3	1978-1985	45
3.8L V6 231 Vin A, C; w/Integral Distrib..	1982-1987	46
3.8L V6 231 8	1983	47
3.8L V6 231 9	1984-1985	48
3.8L V6 231 7	1986-1987	49
3.8L V6 231 3	1986-1988	50
3.8L V6 231 Vin B, 3	1986-1988	51
3.8L V6 231 Vin C, L	1988-1990	52
3.8L V6 231 1, C, L Eng. L27, L67 - Sin..	1991-1995	53
3.8L V6 231 K, 2 Exc. Supercharged; L..	1995-2009	54
3.8L V6 231 1 Supercharged	1996-2005	55
3.9L V6 237	2006-2011	56
4.1L 6 Cyl. 250	1968-1975	57
4.1L 8 Cyl. 248	1934-1949	58
4.1L V6 252 4	1980-1984	59
4.2L V6 256 S	2004-2007	60
4.3L V6 260 T, V Diesel	1982-1985	61
4.3L V8 260 F	1975-1976	62
4.3L V8 265	1980-1981	63
4.4L V8 267 J	1981-1982	64
4.6L V8 281 Y, 9, S	2006-2011	65
4.9L V8 300	1964-1967	66
4.9L V8 301	1977-1980	67
5.0L V8 305 G, H, U	1977-1982	68
5.0L V8 307 Y	1980-1990	69
5.0L V8 305 E	1991	70
5.2L 8 Cyl. 320	1942-1949	71
5.2L V8 322	1953-1956	72
5.3L V8 325 P, M	2004-2007	73
5.3L V8 325	2008-2009	74
5.6L V8 340	1966-1967	75
5.7L V8 350 Buick Eng.	1968-1977	76
5.7L V8 350 Buick Eng.	1968-1977	77
5.7L V8 350 L Chevrolet Eng.	1977-1979	78
5.7L V8 350 R Oldsmobile Eng.	1977-1980	79
5.7L V8 350 X Buick Eng.	1978-1980	80
5.7L V8 350 N Diesel; Oldsmobile Eng..	1980-1985	81
5.7L V8 350 B Buick Eng.	1981	82
5.7L V8 350 7	1992-1993	83
5.7L V8 350 P	1994-1996	84

SETS - Check Contents (Before Ordering) Starting On Page 397  
 TBK - Check Contents (Before Ordering) Starting On Page 420



<b>BUICK (cont'd)</b>			
Engine/Model	Year	Ref	
6.0L V8 364 .....	1957-1961 .....	85	
6.6L V8 400 .....	1965-1966 .....	86	
6.6L V8 401 .....	1965-1966 .....	87	
6.6L V8 400 Early .....	1967 .....	88	
6.6L V8 400 Late .....	1967 .....	89	
6.6L V8 400 .....	1968-1969 .....	90	
6.6L V8 403 Oldsmobile Eng. ....	1977-1979 .....	91	
7.0L V8 425 .....	1965-1966 .....	92	
7.0L V8 430 Early .....	1967 .....	93	
7.0L V8 430 Late .....	1967 .....	94	
7.0L V8 430 .....	1968-1969 .....	95	
7.5L V8 455 .....	1970-1976 .....	96	
Ref	Part No.	Links/Teeth	OEM
<b>1</b>	<b>1.4L 4 Cyl. 1364cc</b>		<b>2013-2018</b>
	Encore		
Partial Timing Set	C6286S		
Includes Chain, Crank Spkt, 2 Guides, Tens. Arm, Tensioner			
Partial Timing Set	① C6286SS		
Includes Chain, 2 Guides, Tens. Arm, Tensioner			
Chain	C1074	130	55562234
Crank	S1347		55355345
Crank	② S1482		264-052-00-00
Chain Arm	71130		55565005
Chain Guide Left	91167		55353999
Chain Guide Upper	71131		55353997
Chain Guide Upper	② 71272		270-052-13-00
Chain Tensioner	91149		55562235
① Does not include Sprockets			
② Not sold separately.			
<b>2</b>	<b>2.0L 4 Cyl. 122 K, M</b>		<b>1987-1988</b>
Timing Belt	① TB-081	111	90234902
Timing Belt	② TB-163	125	10068553
① 1987-88			
② 1989-91			

<b>BUICK (cont'd)</b>			
Ref	Part No.	Links/Teeth	OEM
<b>3</b>	<b>2.0L 4 Cyl. 122</b>		<b>2011-2016</b>
	Regal, Verano		
Complete Timing Set	① C6209SV2		
Includes Chain, Crank Spkt, 3 Guides, Oil Jet Nzle, Tensioner, 2 VVT Cams, 2 VVT Solenoids			
Partial Timing Set	C6092SS		
Includes Chain, 3 Guides, Oil Jet Nzle, Tensioner			
Partial Timing Set	C6209S		
Includes Chain, Crank Spkt, 2 Guides, Oil Jet Nzle, Tens. Arm, Tensioner			
Bal Shaft Set	C6093S		
Includes Chain, 2 Crank Spkts, 2 Guides, Idler Spkt, Tens. Arm, Tensioner			
Bal Shaft Set	② C6093SS		
Includes Chain, 2 Guides, Tens. Arm, Tensioner			
Chain	RC-1029	148	24461834
Chain Bal. Shaft	RC-1030	134	90537370
Cam VVT Left	S1409		12578515
Cam VVT Right	S1410		12621505
Crank Inner	③ S-851	42	90537301
Crank Outer	S-849	23	24424758
Chain Arm	7375		24449448
Chain Arm Bal Shaft	7384		90537299
Bal. Shaft Spkt. Intake	S-853	21	90537435
Bal. Shaft Spkt. Exhaust	S-855	21	90537295
Chain Guide Bal. Shaft L	7385		90537369
Chain Guide Bal. Shaft U	7386		90537336
Chain Guide Left	7381		13104978
Chain Guide Upper	④ 7382		90537337
Oil Jet Nozzle	9467		12577163
Chain Tensioner	④ 9374		12608580
Chain Tensioner Bal. Sha	9383		90537300
Water Pump Set	C6209SW		
Includes 2 Chains, 3 Crank Spkts, 4 Guides, Idler, Oil Jet Nzle, 2 Tens. Arms, 2 Tensioners			
Water Pump	WP01		12630084
VVT Solenoid - Left	S1409S		12679099
VVT Solenoid - Right	S1410S		12679100
① Includes VVT Cams & Solenoids			
② Does not include Sprockets			
③ Balance Shaft			
④ Cam Shaft			

SETS - Check Contents (Before Ordering) Starting On Page 397  
 TBK - Check Contents (Before Ordering) Starting On Page 420

<b>BUICK (cont'd)</b>			
Ref	Part No.	Links/Teeth	OEM
<b>4</b>	<b>2.0L 4 Cyl. 1998cc X</b>		<b>2014-2018</b>
	Envision, Regal		
	Partial Timing Set	C6314S	
	Includes Bal. Shaft Spkt, 2 Chains, Crank Spkt, 3 Guides, Oil Jet Nzle, Tens. Arm, 2 Tensioners		
	Partial Timing Set	① C6314SS	
	Includes 2 Chains, 3 Guides, Oil Jet Nzle, Tens. Arm, 2 Tensioners		
	Partial Timing Set	C6314TS	
	Includes Chain, Crank Spkt, 2 Guides, Oil Jet Nzle, Tens. Arm, Tensioner		
	Bal Shaft Set	C6314PS	
	Includes Bal. Shaft Spkt, Chain, Guide, Tensioner		
	Chain Bal. Shaft	C1094	66 12626983
	Chain Primary	C1093	150 12627107
	Crank	S1369	23/38 12627108
	Chain Arm	91207	12627112
	Bal. Shaft Spkt.	S1370	19 12655716
	Chain Guide Bal. Shaft	71150	12655471
	Chain Guide Upper	71148	12627184
	Chain Guide Lower Right	71149	12627111
	Oil Jet Nozzle	9688	12627113
	Chain Tensioner	91206	12627109
	Chain Tensioner Bal. Sha	91208	
	① Does not include Sprockets		
<b>5</b>	<b>2.2L 4 Cyl. 134 4</b>		<b>1993</b>
	Complete Timing Set	C6064S	
	Includes Cam Spkt, Chain, Crank Spkt, Tensioner		
	Timing Set, 3 pc.	3047	
	Includes Cam Spkt, Chain, Crank Spkt		
	Chain	C-370	58 24577247
	Cam	S-558	40 14018766
	Crank	S-549	20 14018770
	Chain Tensioner	9115	14081712
<b>6</b>	<b>2.2L 4 Cyl. 134 4</b>		<b>1994-1996</b>
	Complete Timing Set	C6103S	
	Includes Cam Spkt, Chain, Crank Spkt, Plug, Tensioner		
	Timing Set, 3 pc.	3019	
	Includes Cam Spkt, Chain, Crank Spkt, Plug		
	Timing Set, 3 pc.	① 3019M	
	Includes Cam Spkt, Chain, Crank Spkt, Plug		
	Chain	C-395	58 14062702
	Chain	② C-395M	58
	Cam	S-774	40 10198810
	Crank	S-549	20 14018770
	Oil Passage Plug	8252	
	Chain Tensioner	9115	14081712
	① Does not require tensioner		
	② Included in 3019M		

<b>BUICK (cont'd)</b>			
Ref	Part No.	Links/Teeth	OEM
<b>7</b>	<b>2.3L 4 Cyl. 138 D DOHC</b>		<b>1988-1991</b>
	Complete Timing Set	① C6074S	
	Includes 2 Cam Spkts, Chain, Crank Spkt, 3 Guides, Tensioner		
	Timing Set, 4 pc.	② 3099	4-Pcs
	Includes 2 Cam Spkts, Chain, Crank Spkt		
	Timing Set, 4 pc.	① 3118	4-Pcs
	Includes 2 Cam Spkts, Chain, Crank Spkt		
	Chain	② 3DR-130	130 24570357
	Chain	① C-383	130 24572393
	Cam	③ S-692	38 22542617
	Cam	④ S-734	38 24570973
	Crank	② S-653	19 22534060
	Crank	① S-747	19 24570072
	Chain Adjuster	9143	22531680
	Chain Guide Left	① 7305	24572016
	Chain Guide Right	① 7304	24572015
	Chain Guide Upper	① 7306	24572017
	Chain Tensioner	② 9188	24570356
	Chain Tensioner	① 9294	24573179
	① 2nd Design-Single Row		
	② 1st Design-Double Row		
	③ 1st Design-Double Row Exc. 1988 Skylark - 2 Required		
	④ 2nd Design-Single Row - 2 Required		
<b>8</b>	<b>2.3L 4 Cyl. 138 3 SOHC; L40 Eng.</b>		<b>1992-1994</b>
	Skylark, Somerset		
	Complete Timing Set	C6075S	
	Includes Cam Spkt, Chain, Crank Spkt, 2 Guides, Tensioner		
	Timing Set, 3 pc.	3089	
	Includes Cam Spkt, Chain, Crank Spkt		
	Chain	C-384	124 24572394
	Cam	S-734	38 24570973
	Crank	S-747	19 24570072
	Chain Guide Left	7305	24572016
	Chain Guide Right	7307	24572049
	Chain Tensioner	9294	24573179
<b>9</b>	<b>2.3L 4 Cyl. 138 D DOHC</b>		<b>1995</b>
	Complete Timing Set	C6074S	
	Includes 2 Cam Spkts, Chain, Crank Spkt, 3 Guides, Tensioner		
	Timing Set, 4 pc.	3118	4-Pcs
	Includes 2 Cam Spkts, Chain, Crank Spkt		
	Chain	C-383	130 24572393
	Cam	① S-734	38 24570973
	Crank	S-747	19 24574600
	Chain Guide Left	7305	24572016
	Chain Guide Right	7304	24572015
	Chain Guide Upper	7306	24572017
	Chain Tensioner	9294	24573179
	① 2 Required		

**SETS - Check Contents (Before Ordering) Starting On Page 397**  
**TBK - Check Contents (Before Ordering) Starting On Page 420**

<b>BUICK (cont'd)</b>			
Ref	Part No.	Links/Teeth	OEM
<b>10</b>	<b>2.4L 4 Cyl. 146 T DOHC</b>		<b>1996</b>
Complete Timing Set ① C6090AS Includes 2 Cam Spkts, Chain, Crank Spkt, 3 Guides, Tensioner			
Timing Set, 4 pc.	3129	4-Pcs	
Includes 2 Cam Spkts, Chain, Crank Spkt			
Bal Shaft Set	C6091S		
Includes 2 Bal. Shaft Spkts, Chain, Guide			
Chain	② C-390	130	24574447
Chain Bal. Shaft	RC-1031	72	24575147
Cam	③ S-804	38	24575543
Crank	S-805	19	24574209
Bal. Shaft Spkt. Driven	S-828	24	24574130
Bal. Shaft Spkt. Driver	S-829	48	24573813
Chain Guide Bal. Shaft	7368		24574411
Chain Guide Left	7366		24575257
Chain Guide Right	7365		24575256
Chain Guide Upper	7367		24575255
Chain Tensioner	9294		24573179
① Cam/Crank Set			
② Cam Shaft			
③ 2 Required			
<b>11</b>	<b>2.4L 4 Cyl. 146 T DOHC</b>		<b>1997-1998</b>
Complete Timing Set ① C6090S Includes 2 Cam Spkts, Chain, Crank Spkt, 3 Guides, 2 Tensioners			
Partial Timing Set	② C6090SS		
Includes Chain, 3 Guides, 2 Tensioners			
Timing Set, 4 pc.	3129	4-Pcs	
Includes 2 Cam Spkts, Chain, Crank Spkt			
Bal Shaft Set	C6091S		
Includes 2 Bal. Shaft Spkts, Chain, Guide			
Chain	③ C-390	130	24574447
Chain Bal. Shaft	RC-1031	72	24575147
Cam	④ S-804	38	24575543
Crank	S-805	19	24574209
Bal. Shaft Spkt. Driven	S-828	24	24574130
Bal. Shaft Spkt. Driver	S-829	48	24573813
Chain Guide Bal. Shaft	7368		24574411
Chain Guide Left	7366		24575257
Chain Guide Right	7365		24575256
Chain Guide Upper	7367		24575255
Chain Tensioner	9356		24575512
Chain Tensioner Shoe	9355		24575513
① Cam/Crank Set			
② Does not include Sprockets			
③ Cam Shaft			
④ 2 Required			

<b>BUICK (cont'd)</b>			
Ref	Part No.	Links/Teeth	OEM
<b>12</b>	<b>2.4L 4 Cyl. 145</b>		<b>2010-2011</b>
Lacrosse, Regal			
Complete Timing Set ① C6209SV2 Includes Chain, Crank Spkt, 3 Guides, Oil Jet Nzle, Tensioner, 2 VVT Cams, 2 VVT Solenoids			
Partial Timing Set	C6092SS		
Includes Chain, 3 Guides, Oil Jet Nzle, Tensioner			
Partial Timing Set	C6209S		
Includes Chain, Crank Spkt, 2 Guides, Oil Jet Nzle, Tens. Arm, Tensioner			
Bal Shaft Set	C6093S		
Includes Chain, 2 Crank Spkts, 2 Guides, Idler Spkt, Tens. Arm, Tensioner			
Bal Shaft Set	② C6093SS		
Includes Chain, 2 Guides, Tens. Arm, Tensioner			
Chain	RC-1029	148	24461834
Chain Bal. Shaft	RC-1030	134	90537370
Cam VVT Left	S1409		12578515
Cam VVT Right	S1410		12621505
Crank Inner	③ S-851	42	90537301
Crank Outer	S-849	23	24424758
Chain Arm	7375		24449448
Chain Arm Bal Shaft	7384		90537299
Bal. Shaft Spkt. Intake	S-853	21	90537435
Bal. Shaft Spkt. Exhaust	S-855	21	90537295
Chain Guide Bal. Shaft L	7385		90537369
Chain Guide Bal. Shaft U	7386		90537336
Chain Guide Left	7381		13104978
Chain Guide Upper	④ 7382		90537337
Oil Jet Nozzle	9467		12577163
Chain Tensioner	④ 9374		12608580
Chain Tensioner Bal. Sha	9383		90537300
Water Pump Set	C6209SW		
Includes 2 Chains, 3 Crank Spkts, 4 Guides, Idler, Oil Jet Nzle, 2 Tens. Arms, 2 Tensioners			
Water Pump	WP01		12630084
VVT Solenoid - Left	S1409S		12679099
VVT Solenoid - Right	S1410S		12679100
① Includes VVT Cams & Solenoids			
② Does not include Sprockets			
③ Balance Shaft			
④ Cam Shaft			

**SETS - Check Contents (Before Ordering) Starting On Page 397**  
**TBK - Check Contents (Before Ordering) Starting On Page 420**

<b>BUICK (cont'd)</b>			
Ref	Part No.	Links/Teeth	OEM
<b>13</b>	<b>2.4L 4 Cyl. 145</b>		<b>2011-2017</b>
Lacrosse, Regal, Verano			
Complete Timing Set ① C6209SV1 Includes Chain, Crank Spkt, 3 Guides, Oil Jet Nzle, Tensioner, 2 VVT Cams, 2 VVT Solenoids			
Partial Timing Set C6092SS Includes Chain, 3 Guides, Oil Jet Nzle, Tensioner			
Partial Timing Set C6209S Includes Chain, Crank Spkt, 2 Guides, Oil Jet Nzle, Tens. Arm, Tensioner			
Bal Shaft Set C6093S Includes Chain, 2 Crank Spkts, 2 Guides, Idler Spkt, Tens. Arm, Tensioner			
Bal Shaft Set ② C6093SS Includes Chain, 2 Guides, Tens. Arm, Tensioner			
Chain	RC-1029	148	24461834
Chain Bal. Shaft	RC-1030	134	90537370
Cam VVT	③ S1410		12621505
Crank Inner	④ S-851	42	90537301
Crank Outer	S-849	23	24424758
Chain Arm	7375		24449448
Chain Arm Bal Shaft	7384		90537299
Bal. Shaft Spkt. Intake	S-853	21	90537435
Bal. Shaft Spkt. Exhaust	S-855	21	90537295
Chain Guide Bal. Shaft L	7385		90537369
Chain Guide Bal. Shaft U	7386		90537336
Chain Guide Left	7381		13104978
Chain Guide Upper	⑤ 7382		90537337
Oil Jet Nozzle	9467		12577163
Chain Tensioner	⑤ 9374		12608580
Chain Tensioner Bal. Sha	9383		90537300
Water Pump Set C6209SW Includes 2 Chains, 3 Crank Spkts, 4 Guides, Idler, Oil Jet Nzle, 2 Tens. Arms, 2 Tensioners			
Water Pump	WP01		12630084
VVT Solenoid - Left	S1409S		12679099
VVT Solenoid - Right	S1410S		12679100
① Includes VVT Cams & Solenoids			
② Does not include Sprockets			
③ 2 Required			
④ Balance Shaft			
⑤ Cam Shaft			
<b>14</b>	<b>2.5L 4 Cyl. 151 5</b>		<b>1980-1983</b>
Cam	2542	54	10005942
Crank	2537	27	10028052
Matched Set	2542S	54/27	10101790
<b>15</b>	<b>2.5L 4 Cyl. 151 F, R</b>		<b>1982-1990</b>
Cam	2542	54	10005942
Crank	2537	27	10028052
Matched Set	2542S	54/27	10101790
<b>16</b>	<b>2.5L 4 Cyl. 151 U</b>		<b>1985-1986</b>
Crank	2537	27	10028052
Gear Set Fiber	2544S	54/27	10101789

<b>BUICK (cont'd)</b>			
Ref	Part No.	Links/Teeth	OEM
<b>17</b>	<b>2.5L 4 Cyl. 151 U</b>		<b>1987-1991</b>
Complete Timing Set C6066S Includes Cam Spkt, Chain, Crank Spkt, Damper			
Timing Set, 3 pc.	3066		10124700
Includes Cam Spkt, Chain, Crank Spkt			
Chain	C-378	56	10101743
Cam	S-690	42	10101831
Crank	S-695	21	10101741
Chain Damper	7186		10112520
<b>18</b>	<b>2.5L 4 Cyl. 151 R</b>		<b>1991-1992</b>
Timing Set, 3 pc. 3112 10101863 Includes Cam Spkt, Chain, Crank Spkt			
Chain	C-378	56	10101743
Cam	S-690	42	10101831
Crank	S-713	21	10101758
Chain Tensioner	9220		10112519
<b>19</b>	<b>2.5L 4 Cyl. 2457cc A</b>		<b>2017-2018</b>
Envision			
Partial Timing Set C6314S Includes Bal. Shaft Spkt, 2 Chains, Crank Spkt, 3 Guides, Oil Jet Nzle, Tens. Arm, 2 Tensioners			
Partial Timing Set ① C6314SS Includes 2 Chains, 3 Guides, Oil Jet Nzle, Tens. Arm, 2 Tensioners			
Partial Timing Set C6314TS Includes Chain, Crank Spkt, 2 Guides, Oil Jet Nzle, Tens. Arm, Tensioner			
Bal Shaft Set C6314PS Includes Bal. Shaft Spkt, Chain, Guide, Tensioner			
Chain Bal. Shaft	C1094	66	12626983
Chain Primary	C1093	150	12627107
Crank	S1369	23/38	12627108
Chain Arm	91207		12627112
Bal. Shaft Spkt.	S1370	19	12655716
Chain Guide Bal. Shaft	71150		12655471
Chain Guide Upper	71148		12627184
Chain Guide Lower Right	71149		12627111
Chain Tensioner	91206		12627109
Chain Tensioner Bal. Sha	91208		
① Does not include Sprockets			
<b>20</b>	<b>2.8L V6 173 Vin X, Z, 7</b>		<b>1980-1986</b>
Complete Timing Set C6065S Includes Cam Spkt, Chain, Crank Spkt, Damper			
Timing Set, 3 pc.	3175		
Includes Cam Spkt, Chain, Crank Spkt			
Chain	C-373	64	14102670
Cam	S-506	40	14025558
Crank	S-511	20	477263
Chain Damper	7059		477264
<b>21</b>	<b>2.8L V6 173 Vin W</b>		<b>1985-1989</b>
Complete Timing Set C6067S Includes Cam Spkt, Chain, Crank Spkt, Damper			
Timing Set, 3 pc.	3048		
Includes Cam Spkt, Chain, Crank Spkt			
Chain	C-372	64	14102671
Cam	S-620	40	14074399
Crank	S-619	20	14074400
Chain Damper	7131		14078822

**SETS - Check Contents (Before Ordering) Starting On Page 397**  
**TBK - Check Contents (Before Ordering) Starting On Page 420**

<b>BUICK (cont'd)</b>				
Ref	Part No.	Links/Teeth	OEM	
<b>22</b>	<b>3.0L V6 181 E</b>		<b>1982-1985</b>	
Complete Timing Set C6062S Includes Cam Button, Cam Spkt, Chain, Crank Spkt, Damper				
Timing Set, 3 pc. 3018 Includes Cam Spkt, Chain, Crank Spkt				
Chain	C-359	54	1359707	
Cam Iron	S-610T	40	25523115	
Cam Nylon	S-610N	40		
Crank	S-323	20	25519954	
Chain Cam Button w/ Spr	7189		25532588	
Chain Damper Left	7045		1354138	
Chain Damper Right	7158		25532546	
HP Set Dbl Roller 250	08-1134			
<b>23</b>	<b>3.0L V6 181 L</b>		<b>1985-1988</b>	
Timing Set, 3 pc. ① 3058 Includes Cam Spkt, Chain, Crank Spkt				
Chain	C-359	54	1257650	
Cam Iron	S-610T	40	25523115	
Cam Nylon	S-610N	40		
Crank	② S-609	20	25518725	
Crank	① S-621	20	25528628	
Chain Cam Button w/ Spr	7189		25532588	
Chain Tensioner Damper	7175		25535668	
① Double flats drive used w/36.29mm (1-7/16) balancer hub				
② Splined drive used w/31.72mm (1-1/4) balancer hub				

<b>BUICK (cont'd)</b>				
Ref	Part No.	Links/Teeth	OEM	
<b>24</b>	<b>3.0L V6 182 G</b>		<b>2010</b>	
Allure, LaCrosse				
Complete Timing Set ① C6210SV Includes 3 Chains, Crank Spkt, 4 Guides, 2 Idler Spkts, 2 Tens. Arms, 3 Tensioners, 2 VVT Cams, 4 VVT Solenoids				
Partial Timing Set C6210S Includes 3 Chains, Crank Spkt, 4 Guides, 2 Idler Spkts, 2 Tens. Arms, 3 Tensioners				
Partial Timing Set ② C6210SS Includes 3 Chains, 4 Guides, 2 Tens. Arms, 3 Tensioners				
VVT Solenoid	③ S1427S	40	12636175	
Chain Primary	C1010	96	12633451	
Chain Secondary	④ C1009	114	12633452	
Idler Sprocket Left	S1240	22/33	12612839	
Idler Sprocket Right	S1242	22/33	12612838	
Cam VVT Intake Right	S1425	40	12684830	
Cam VVT Intake Left	S1426	40	12684831	
Cam VVT Exhaust	④ S1427	40	12684832	
Crank	S1223	30	12645465	
Chain Arm Left Secondar	91029		12623513	
Chain Arm Right Second	91028		12623514	
Chain Guide Upper Prima	71029		12597417	
Chain Guide Lower Prima	71041		12586959	
Chain Guide Right Secon	71030		12600462	
Chain Guide Left Second	71031		12600461	
Chain Tensioner Primary	91030		12609263	
Chain Tensioner Left Sec	91032		12609261	
Chain Tensioner Right Se	91031		12609259	
① Includes VVT Cams & Solenoids				
② Does not include Sprockets				
③ 4 Required				
④ 2 Required				
<b>25</b>	<b>3.1L V6 189 T</b>		<b>1989-1993</b>	
Complete Timing Set C6067S Includes Cam Spkt, Chain, Crank Spkt, Damper				
Timing Set, 3 pc. 3048 Includes Cam Spkt, Chain, Crank Spkt				
Chain	C-372	64	14102671	
Cam	S-620	40	14074399	
Crank	S-619	20	14100571	
Chain Damper	7131		14078822	
<b>26</b>	<b>3.1L V6 189 M</b>		<b>1994-1998</b>	
Complete Timing Set C6192S Includes Cam Spkt, Chain, Crank Spkt, Damper				
Timing Set, 3 pc. 3036 Includes Cam Spkt, Chain, Crank Spkt				
Chain	C-385	64	10166352	
Cam	S-756	40	10166350	
Crank	S-619	20	14074400	
Chain Damper	7336		10166353	

SETS - Check Contents (Before Ordering) Starting On Page 397  
 TBK - Check Contents (Before Ordering) Starting On Page 420

<b>BUICK (cont'd)</b>			
Ref	Part No.	Links/Teeth	OEM
<b>27</b>	<b>3.1L V6 189 M</b>		<b>1999</b>
Complete Timing Set ① C6192S Includes Cam Spkt, Chain, Crank Spkt, Damper			
Complete Timing Set ② C6193S Includes Cam Spkt, Chain, Crank Spkt, Damper			
Timing Set, 3 pc. ① 3036 Includes Cam Spkt, Chain, Crank Spkt			
Timing Set, 3 pc. ② 3134 Includes Cam Spkt, Chain, Crank Spkt			
Chain	③ C-385	64	10166352
Chain	④ C-700	80	24506090
Cam	⑤ S-756	40	10166350
Cam	⑥ S-848	50	24506089
Crank	⑦ S-619	20	14074400
Crank	⑧ S-847	25	12568125
Chain Damper	① 7336		10166353
Chain Damper	② 7688		24507720
① 1st Design			
② 2nd Design			
③ 1st Design, 64 Links			
④ 2nd Design, 80 Links			
⑤ 1st Design, 40 Teeth			
⑥ 2nd Design, 50 Teeth			
⑦ 1st Design, 20 Teeth			
⑧ 2nd Design, 25 Teeth			
<b>28</b>	<b>3.1L V6 189 J LG8 Eng.</b>		<b>2000-2005</b>
Century, Regal			
Complete Timing Set C6193S Includes Cam Spkt, Chain, Crank Spkt, Damper			
Timing Set, 3 pc. 3134 Includes Cam Spkt, Chain, Crank Spkt			
Chain	C-700	80	24506090
Cam	S-848	50	24506089
Crank	S-847	25	12568125
Chain Damper	7688		24507720
<b>29</b>	<b>3.2L 6 Cyl. 198</b>		<b>1962-1963</b>
Timing Set, 3 pc. 3003 Includes Cam Spkt, Chain, Crank Spkt			
Chain	C-359	54	1359707
Cam Iron	S-334T	40	1233447
Crank	S-323	20	1192916
HP Set Dbl Roller 222	08-2228		
HP Set Dbl Roller 250	08-1132		
<b>30</b>	<b>3.2L V6 196</b>		<b>1978-1979</b>
Complete Timing Set C6061S Includes Cam Button, Cam Spkt, Chain, Crank Spkt, 2 Dampers			
Timing Set, 3 pc. 3018 Includes Cam Spkt, Chain, Crank Spkt			
Chain	C-359	54	1359707
Cam Iron	S-610T	40	25523115
Cam Nylon	S-610N	40	
Crank	S-323	20	25519954
Chain Cam Button w/ Spr	7189		25532588
Chain Damper Left	7045		1354138
Chain Damper Right	7158		1356634
HP Set Dbl Roller 250	08-1134		

<b>BUICK (cont'd)</b>			
Ref	Part No.	Links/Teeth	OEM
<b>31</b>	<b>3.3L V6 204 N LG7 Eng.</b>		<b>1989-1993</b>
Century, Skylark			
Timing Set, 3 pc. ① 3069 Includes Cam Spkt, Chain, Crank Spkt			
Timing Set, 3 pc. ② 3205 Includes Cam Spkt, Chain, Crank Spkt			
Chain	C-377	54	25537247
Cam	① S-684	40	25533482
Cam	② S-726	40	24500309
Crank	S-691	20	25533483
Chain Cam Button	7190		25532434
Chain Tensioner Damper	③ 7175		25535668
Chain Tensioner Damper	④ 7295		24501297
① 1989-90			
② 1991-93			
③ w/Chamfered Bolt Hole			
④ 1989-92 1st Design w/Counterbored Bolt Hole			
<b>32</b>	<b>3.4L V6 207 E</b>		<b>2002-2005</b>
Rendezvous			
Complete Timing Set C6193S Includes Cam Spkt, Chain, Crank Spkt, Damper			
Timing Set, 3 pc. 3134 Includes Cam Spkt, Chain, Crank Spkt			
Chain	C-700	80	24506090
Cam	S-848	50	24506089
Crank	S-847	25	12568125
Chain Damper	7688		24507720
<b>33</b>	<b>3.5L V6 213 L</b>		<b>2005-2006</b>
Terraza			
Complete Timing Set C6193S Includes Cam Spkt, Chain, Crank Spkt, Damper			
Timing Set, 3 pc. 3134 Includes Cam Spkt, Chain, Crank Spkt			
Chain	C-700	80	24506090
Cam	S-848	50	24506089
Crank	S-847	25	125668125
Chain Damper	7688		24507720
<b>34</b>	<b>3.5L V6 213 L OHV</b>		<b>2006-2007</b>
Rendezvous			
Complete Timing Set C6193S Includes Cam Spkt, Chain, Crank Spkt, Damper			
Timing Set, 3 pc. 3134 Includes Cam Spkt, Chain, Crank Spkt			
Chain	C-700	80	24506090
Cam	S-848	50	24506089
Crank	S-847	25	125668125
Chain Damper	7688		24507720
<b>35</b>	<b>3.5L V8 215</b>		<b>1961-1963</b>
Timing Set, 3 pc. 3003 Includes Cam Spkt, Chain, Crank Spkt			
Chain	C-359	54	1233448
Cam Iron	S-334T	40	1233447
Crank	S-323	20	1192916
HP Set Dbl Roller 222	08-2228		
HP Set Dbl Roller 250	08-1132		

**SETS - Check Contents (Before Ordering) Starting On Page 397**  
**TBK - Check Contents (Before Ordering) Starting On Page 420**

<b>BUICK (cont'd)</b>				
Ref	Part No.	Links/Teeth	OEM	
<b>36</b>	<b>3.6L V6 217 7</b>		<b>2004-2006</b>	
	Rendezvous			
	Partial Timing Set	C6159S		
	Includes 3 Chains, Crank Spkt, 4 Guides, 2 Idler Spkts, 2 Tens. Arms, 3 Tensioners			
	Partial Timing Set	① C6159SS		
	Includes 3 Chains, 4 Guides, 2 Tens. Arms, 3 Tensioners			
	Chain Primary	C1007	78	12597307
	Chain Secondary	② RC-1044	92	12589011
	Idler Sprocket Left	S1225	18/27	12597413
	Idler Sprocket Right	S1227	18/27	12597414
	Crank	S1229	24	12590921
	Chain Arm Left Secondar	91029		12623513
	Chain Arm Right Second	91028		12623514
	Chain Guide Upper Prima	71029		12597417
	Chain Guide Lower Prima	71041		12586959
	Chain Guide Right Secon	71030		12600462
	Chain Guide Left Second	71031		12600461
	Chain Tensioner Primary	91030		12609263
	Chain Tensioner Left Sec	91032		12609261
	Chain Tensioner Right Se	91031		12609259
	① Does not include Sprockets			
	② 2 Required			
<b>37</b>	<b>3.6L V6 217 7</b>		<b>2005</b>	
	LaCrosse			
	Partial Timing Set	C6159S		
	Includes 3 Chains, Crank Spkt, 4 Guides, 2 Idler Spkts, 2 Tens. Arms, 3 Tensioners			
	Partial Timing Set	① C6159SS		
	Includes 3 Chains, 4 Guides, 2 Tens. Arms, 3 Tensioners			
	Chain Primary	C1007	78	12597307
	Chain Secondary	② RC-1044	92	12589011
	Idler Sprocket Left	S1225	18/27	12597413
	Idler Sprocket Right	S1227	18/27	12597414
	Crank	S1229	24	12590921
	Chain Arm Left Secondar	91029		12623513
	Chain Arm Right Second	91028		12623514
	Chain Guide Upper Prima	71029		12597417
	Chain Guide Lower Prima	71041		12586959
	Chain Guide Right Secon	71030		12600462
	Chain Guide Left Second	71031		12600461
	Chain Tensioner Primary	91030		12609263
	Chain Tensioner Left Sec	91032		12609261
	Chain Tensioner Right Se	91031		12609259
	① Does not include Sprockets			
	② 2 Required			

<b>BUICK (cont'd)</b>				
Ref	Part No.	Links/Teeth	OEM	
<b>38</b>	<b>3.6L V6 217 7</b>		<b>2006-2008</b>	
	LaCrosse			
	Complete Timing Set	① C6210SV		
	Includes 3 Chains, Crank Spkt, 4 Guides, 2 Idler Spkts, 2 Tens. Arms, 3 Tensioners, 2 VVT Cams, 4 VVT Solenoids			
	Partial Timing Set	C6210S		
	Includes 3 Chains, Crank Spkt, 4 Guides, 2 Idler Spkts, 2 Tens. Arms, 3 Tensioners			
	Partial Timing Set	② C6210SS		
	Includes 3 Chains, 4 Guides, 2 Tens. Arms, 3 Tensioners			
	VVT Solenoid	③ S1427S	40	12636175
	Chain Primary	C1010	96	12633451
	Chain Secondary	④ C1009	114	12633452
	Idler Sprocket Left	S1240	22/33	12612839
	Idler Sprocket Right	S1242	22/33	12612838
	Cam VVT Intake Right	S1425	40	12684830
	Cam VVT Intake Left	S1426	40	12684831
	Cam VVT Exhaust	④ S1427	40	12684832
	Crank	S1223	30	12645465
	Chain Arm Left Secondar	91029		12623513
	Chain Arm Right Second	91028		12623514
	Chain Guide Upper Prima	71029		12597417
	Chain Guide Lower Prima	71041		12586959
	Chain Guide Right Secon	71030		12600462
	Chain Guide Left Second	71031		12600461
	Chain Tensioner Primary	91030		12609263
	Chain Tensioner Left Sec	91032		12609261
	Chain Tensioner Right Se	91031		12609259
	① Includes VVT Cams & Solenoids			
	② Does not include Sprockets			
	③ 4 Required			
	④ 2 Required			

**SETS - Check Contents (Before Ordering) Starting On Page 397**  
**TBK - Check Contents (Before Ordering) Starting On Page 420**



## BUICK (cont'd)

Ref	Part No.	Links/Teeth	OEM
<b>39</b>	<b>3.6L V6 217 7, D</b>		<b>2008-2017</b>
Enclave			
Complete Timing Set ① C6210SV Includes 3 Chains, Crank Spkt, 4 Guides, 2 Idler Spkts, 2 Tens. Arms, 3 Tensioners, 2 VVT Cams, 4 VVT Solenoids			
Partial Timing Set C6210S Includes 3 Chains, Crank Spkt, 4 Guides, 2 Idler Spkts, 2 Tens. Arms, 3 Tensioners			
Partial Timing Set ② C6210SS Includes 3 Chains, 4 Guides, 2 Tens. Arms, 3 Tensioners			
VVT Solenoid	③ S1427S	40	12636175
Chain Primary	C1010	96	12633451
Chain Secondary	④ C1009	114	12633452
Idler Sprocket Left	S1240	22/33	12612839
Idler Sprocket Right	S1242	22/33	12612838
Cam VVT Intake Right	S1425	40	12684830
Cam VVT Intake Left	S1426	40	12684831
Cam VVT Exhaust	④ S1427	40	12684832
Crank	S1223	30	12645465
Chain Arm Left Secondar	91029		12623513
Chain Arm Right Second	91028		12623514
Chain Guide Upper Prima	71029		12597417
Chain Guide Lower Prima	71041		12586959
Chain Guide Right Secon	71030		12600462
Chain Guide Left Second	71031		12600461
Chain Tensioner Primary	91030		12609263
Chain Tensioner Left Sec	91032		12609261
Chain Tensioner Right Se	91031		12609259
① Includes VVT Cams & Solenoids			
② Does not include Sprockets			
③ 4 Required			
④ 2 Required			

## BUICK (cont'd)

Ref	Part No.	Links/Teeth	OEM
<b>40</b>	<b>3.6L V6 217 D, V, 3</b>		<b>2010-2016</b>
LaCrosse			
Complete Timing Set ① C6210SV Includes 3 Chains, Crank Spkt, 4 Guides, 2 Idler Spkts, 2 Tens. Arms, 3 Tensioners, 2 VVT Cams, 4 VVT Solenoids			
Partial Timing Set C6210S Includes 3 Chains, Crank Spkt, 4 Guides, 2 Idler Spkts, 2 Tens. Arms, 3 Tensioners			
Partial Timing Set ② C6210SS Includes 3 Chains, 4 Guides, 2 Tens. Arms, 3 Tensioners			
VVT Solenoid	③ S1427S	40	12636175
Chain Primary	C1010	96	12633451
Chain Secondary	④ C1009	114	12633452
Idler Sprocket Left	S1240	22/33	12612839
Idler Sprocket Right	S1242	22/33	12612838
Cam VVT Intake Right	S1425	40	12684830
Cam VVT Intake Left	S1426	40	12684831
Cam VVT Exhaust	④ S1427	40	12684832
Crank	S1223	30	12645465
Chain Arm Left Secondar	91029		12623513
Chain Arm Right Second	91028		12623514
Chain Guide Upper Prima	71029		12597417
Chain Guide Lower Prima	71041		12586959
Chain Guide Right Secon	71030		12600462
Chain Guide Left Second	71031		12600461
Chain Tensioner Primary	91030		12609263
Chain Tensioner Left Sec	91032		12609261
Chain Tensioner Right Se	91031		12609259
① Includes VVT Cams & Solenoids			
② Does not include Sprockets			
③ 4 Required			
④ 2 Required			

## 41 3.6L V6 222 S 2017-2019

Ref	Part No.	Links/Teeth	OEM
<b>41</b>	<b>3.6L V6 222 S</b>		<b>2017-2019</b>
Lacrosse			
Partial Timing Set C6369S Includes 3 Chains, 2 Crank Spkts, 2 Guides, 2 Tens. Arms, 3 Tensioners			
Partial Timing Set ① C6369SS Includes 3 Chains, 2 Guides, 2 Tens. Arms, 3 Tensioners			
Chain Primary	C1134	144	12647895
Chain Secondary	② C1135	66	12647896
Crank Inner	S1415	22	12647897
Crank Outer	S1416	37	12647898
Chain Arm Left	91273		12647880
Chain Arm Right Second	91269		12647881
Chain Guide Right Secon	71206		12665677
Chain Guide Left Second	71205		12647884
Chain Tensioner Primary	91270		12647893
Chain Tensioner Left Sec	91272		12674625
Chain Tensioner Right Se	91271		12674624
① Does not include Sprockets			
② 2 Required			

SETS - Check Contents (Before Ordering) Starting On Page 397  
 TBK - Check Contents (Before Ordering) Starting On Page 420

<b>BUICK (cont'd)</b>				
Ref	Part No.	Links/Teeth	OEM	
<b>42</b>	<b>3.7L 6 Cyl. 225</b>		<b>1964-1967</b>	
Timing Set, 3 pc. 3003 Includes Cam Spkt, Chain, Crank Spkt				
Chain	C-359	54	1359707	
Cam Iron	S-334T	40	1233447	
Crank	S-323	20	1192916	
Chain Damper Left	7045		1354138	
Chain Damper Right	7158		25532546	
HP Set Dbl Roller 222	08-2228			
HP Set Dbl Roller 250	08-1132			
<b>43</b>	<b>3.8L V6 231 Vin A, C; w/o Integral Distributor Drive</b>		<b>1975-1976</b>	
Timing Set, 3 pc. 3003 Includes Cam Spkt, Chain, Crank Spkt				
Chain	C-359	54	1359707	
Cam Iron	S-334T	40	1233447	
Crank	S-323	20	1192916	
Chain Damper Left	7045		1354138	
Chain Damper Right	7158		1356634	
HP Set Dbl Roller 222	08-2228			
HP Set Dbl Roller 250	08-1132			
<b>44</b>	<b>3.8L V6 231 A,C w/Integral Distributor Drive, Late</b>		<b>1977-1981</b>	
Complete Timing Set C6061S Includes Cam Button, Cam Spkt, Chain, Crank Spkt, 2 Dampers				
Timing Set, 3 pc. 3018 Includes Cam Spkt, Chain, Crank Spkt				
Chain	C-359	54	1257408	
Cam Iron	① S-610T	40	25523115	
Cam Nylon	① S-610N	40		
Crank	S-323	20	25519954	
Chain Cam Button w/ Spr	7189		25532588	
Chain Damper Left	7045		1354168	
Chain Damper Right	7158		25532546	
HP Set Dbl Roller 250	08-1134			
① When installing S-610T / S-610N, be sure to attach the cam sensor magnet and accompanying bolt.				
<b>45</b>	<b>3.8L V6 231 3</b>		<b>1978-1985</b>	
Complete Timing Set C6062S Includes Cam Button, Cam Spkt, Chain, Crank Spkt, Damper				
Timing Set, 3 pc. 3018 Includes Cam Spkt, Chain, Crank Spkt				
Chain	C-359	54	1257408	
Cam Iron	① S-610T	40	25523115	
Cam Nylon	① S-610N	40		
Crank	S-323	20	25519954	
Chain Cam Button w/ Spr	7189		25532588	
Chain Damper Right	7158		25532546	
HP Set Dbl Roller 250	08-1134			
① When installing S-610T / S-610N, be sure to attach the cam sensor magnet and accompanying bolt.				

<b>BUICK (cont'd)</b>				
Ref	Part No.	Links/Teeth	OEM	
<b>46</b>	<b>3.8L V6 231 Vin A, C; w/Integral Distributor Drive</b>		<b>1982-1987</b>	
Complete Timing Set C6062S Includes Cam Button, Cam Spkt, Chain, Crank Spkt, Damper				
Timing Set, 3 pc. 3018 Includes Cam Spkt, Chain, Crank Spkt				
Chain	C-359	54	1257408	
Cam Iron	① S-610T	40	25523115	
Cam Nylon	① S-610N	40		
Crank	S-323	20	25519954	
Chain Cam Button w/ Spr	7189		25532588	
Chain Damper Right	7158		25532546	
HP Set Dbl Roller 250	08-1134			
① When installing S-610T / S-610N, be sure to attach the cam sensor magnet and accompanying bolt.				
<b>47</b>	<b>3.8L V6 231 8</b>		<b>1983</b>	
Timing Set, 3 pc. 3018 Includes Cam Spkt, Chain, Crank Spkt				
Chain	C-359	54	1257408	
Cam Iron	S-610T	40	25523115	
Cam Nylon	S-610N	40		
Crank	S-323	20	25519954	
Chain Damper Right	7158		25532546	
HP Set Dbl Roller 250	08-1134			
<b>48</b>	<b>3.8L V6 231 9</b>		<b>1984-1985</b>	
Timing Set, 3 pc. 3018 Includes Cam Spkt, Chain, Crank Spkt				
Chain	C-359	54	1257408	
Cam Iron	S-610T	40	25523115	
Cam Nylon	S-610N	40		
Crank	S-323	20	25519954	
Chain Damper Right	7158		25532546	
HP Set Dbl Roller 250	08-1134			
<b>49</b>	<b>3.8L V6 231 7</b>		<b>1986-1987</b>	
Timing Set, 3 pc. 3018 Includes Cam Spkt, Chain, Crank Spkt				
Chain	C-359	54	1359707	
Cam Iron	S-610T	40	25523115	
Cam Nylon	S-610N	40		
Crank	S-323	20	25519954	
Chain Damper Right	7158		25532546	
HP Set Dbl Roller 250	08-1134			
<b>50</b>	<b>3.8L V6 231 3</b>		<b>1986-1988</b>	
Complete Timing Set C6060S Includes Cam Button, Cam Spkt, Chain, Crank Spkt, Damper				
Timing Set, 3 pc. 3058 Includes Cam Spkt, Chain, Crank Spkt				
Chain	C-359	54	1257408	
Cam Iron	① S-610T	40	25523115	
Cam Nylon	① S-610N	40		
Crank	S-621	20	25528628	
Chain Cam Button w/ Spr	7189		25532588	
Chain Tensioner Damper	7175		25535668	
① When installing S-610T / S-610N, be sure to attach the cam sensor magnet and accompanying bolt.				

**SETS - Check Contents (Before Ordering) Starting On Page 397**  
**TBK - Check Contents (Before Ordering) Starting On Page 420**

<b>BUICK (cont'd)</b>			
Ref	Part No.	Links/Teeth	OEM
<b>51</b>	<b>3.8L V6 231 Vin B, 3</b>		<b>1986-1988</b>
Century, LeSabre, Park Avenue			
Complete Timing Set C6060S Includes Cam Button, Cam Spkt, Chain, Crank Spkt, Damper			
Timing Set, 3 pc. 3058 Includes Cam Spkt, Chain, Crank Spkt			
Chain	C-359	54	1257408
Cam Iron	① S-610T	40	25523115
Cam Nylon	① S-610N	40	
Crank	S-621	20	25528628
Chain Cam Button w/ Spr	7189		25532588
Chain Tensioner Damper	7175		25535668
① When installing S-610T / S-610N, be sure to attach the cam sensor magnet and accompanying bolt.			
<b>52</b>	<b>3.8L V6 231 Vin C, L</b>		<b>1988-1990</b>
Timing Set, 3 pc. 3085 Includes Cam Spkt, Chain, Crank Spkt			
Chain	C-375	54	25530114
Cam	S-718	40	24500030
Crank	S-729	20	24500395
Bal. Shaft Gear Driven	2551	34	24503524
Bal. Shaft Gear Driver	2552	68	25532224
Chain Tensioner Damper	7295		24501297
<b>53</b>	<b>3.8L V6 231 1,C, L Eng. L27, L67 - Single Bolt Cam</b>		<b>1991-1995</b>
Timing Set, 3 pc. 3110 Includes Cam Spkt, Chain, Crank Spkt			
Chain	C-381	54	25535094
Cam	S-716	40	24500459
Crank	S-729	20	24500395
Bal. Shaft Gear Driven	2551	34	24503524
Chain Tensioner Damper	① 7175		25535668
Chain Tensioner Damper	② 7295		24501297
① w/Chamfered Bolt Hole ② w/Counterbored Damper Bolt Hole			
<b>54</b>	<b>3.8L V6 231 K, 2 Exc. Supercharged; L27, L36 Eng.</b>		<b>1995-2009</b>
Partial Timing Set C6173S Includes Cam Spkt, Chain, Crank Spkt, Tensioner			
Timing Set, 3 pc. 3127 Includes Cam Spkt, Chain, Crank Spkt			
Chain	C-381A	64	24504668
Cam	S-810	48	24505306
Crank	S-811	24	24502431
Bal. Shaft Gear Driven	2551	34	24503524
Chain Tensioner Damper	7344		24503893
<b>55</b>	<b>3.8L V6 231 1 Supercharged</b>		<b>1996-2005</b>
Complete Timing Set C6077S Includes Cam Spkt, Chain, Crank Spkt, Tensioner			
Timing Set, 3 pc. 3231 Includes Cam Spkt, Chain, Crank Spkt			
Chain	C-381A	64	24504668
Cam	S-812	48	24505393
Crank	S-811	24	24502431
Bal. Shaft Gear Driven	2551	34	24503524
Chain Tensioner Damper	7344		24503893

<b>BUICK (cont'd)</b>			
Ref	Part No.	Links/Teeth	OEM
<b>56</b>	<b>3.9L V6 237</b>		<b>2006-2011</b>
Lucerne, Terraza			
Complete Timing Set ① C6160S Includes Cam Spkt, Chain, Crank Spkt, Tensioner			
Partial Timing Set C6160SS Includes Chain, Crank Spkt, Tensioner			
Chain	C-700	80	24506090
Cam	① S1222	50	12612821
Crank	S-847	25	12568125
Chain Tensioner	91013		12600695
① w/ Actuator			
<b>57</b>	<b>4.1L 6 Cyl. 250</b>		<b>1968-1975</b>
Cam	2542	54	3788508
Crank	2537	27	10028052
Matched Set	2542S	54/27	10101790
<b>58</b>	<b>4.1L 8 Cyl. 248</b>		<b>1934-1949</b>
Special 40, 50			
Cam	S-175	38	1266653
Crank	S-176	19	1266654
<b>59</b>	<b>4.1L V6 252 4</b>		<b>1980-1984</b>
Complete Timing Set C6062S Includes Cam Button, Cam Spkt, Chain, Crank Spkt, Damper			
Timing Set, 3 pc. 3018 Includes Cam Spkt, Chain, Crank Spkt			
Chain	C-359	54	1359707
Cam Iron	S-610T	40	25523115
Cam Nylon	S-610N	40	
Crank	S-323	20	25519954
Chain Cam Button w/ Spr	7189		25532588
Chain Damper Left	7045		1354138
Chain Damper Right	7158		25532546
HP Set Dbl Roller 250	08-1134		
<b>60</b>	<b>4.2L V6 256 S</b>		<b>2004-2007</b>
Rainier			
Partial Timing Set ① C6170S Includes Chain, 3 Guides, Tensioner			
Partial Timing Set C6191S Includes Cam Spkt, Chain, Crank Spkt, 3 Guides, Tensioner			
Chain	C-195	168	12571725
Cam Left	S-908	58	24100362
Crank	S-913	29	24100061
Chain Guide Left	7506		12575159
Chain Guide Right	7504		12568766
Chain Guide Upper	7508		24577380
Chain Tensioner	9512		12598504
① Does not include Sprockets			
<b>61</b>	<b>4.3L V6 260 T, V Diesel</b>		<b>1982-1985</b>
Cam	S-544	36	22516032
<b>62</b>	<b>4.3L V8 260 F</b>		<b>1975-1976</b>
Timing Set, 3 pc. 3006 Includes Cam Spkt, Chain, Crank Spkt			
Chain	C-498	48	401584
Cam Iron	S-348T	36	381263
Crank	S-349	18	382880
HP Set Dbl Roller 222	08-2213		
HP Set Dbl Roller 250	08-1113		

**SETS - Check Contents (Before Ordering) Starting On Page 397**  
**TBK - Check Contents (Before Ordering) Starting On Page 420**

<b>BUICK (cont'd)</b>				
Ref	Part No.	Links/Teeth	OEM	
<b>63</b>	<b>4.3L V8 265</b>		<b>1980-1981</b>	
Timing Set, 3 pc. 3027 Includes Cam Spkt, Chain, Crank Spkt				
Chain	C-365	60	9799351	
Cam	S-494	42	526858	
Crank	S-495	21	526859	
<b>64</b>	<b>4.4L V8 267 J</b>		<b>1981-1982</b>	
Timing Set, 3 pc. 3001 Includes Cam Spkt, Chain, Crank Spkt				
Timing Set, 3 pc. Nylon 73001N Includes Cam Spkt, Chain, Crank Spkt				
Chain	C-499	46	346261	
Cam Iron	S-390T	36	340235	
Crank	S-391	18	3896959	
HP Set Dbl Roller 200	08-3023-3			
HP Set Dbl Roller 222	08-2200			
HP Set Dbl Roller 250	08-1100			
HP Set Sngl Roller 334	08-3300			
HP Set Billet Steel 250	08-2001T-9			
HP Set Gear Drive	08-5100			
HP Set Gear Drive Quiet	08-5100Q			
HP Set Belt Drive	08-5600			
HP Set Adjustable Cam	08-4700			
<b>65</b>	<b>4.6L V8 281 Y, 9, S</b>		<b>2006-2011</b>	
Partial Timing Set ① C6108SS Includes 3 Chains, 2 Dampers, 3 Guides, 3 Tensioners				
Chain Upper	② RC-1019	126	3522470	
Chain Lower	RC-1020	62	3522471	
Chain Damper Left	7311		1647259	
Chain Damper Right	7312		1647260	
Chain Guide Upper	② 7310		1647257	
Chain Guide Lower Left	7309		3522472	
Intermediate Shaft Spkt.	S-772	28/42	12577433	
Chain Tensioner Upper	② 9313		1647251	
Chain Tensioner Lower	9314		1647254	
① Does not include Sprockets ② 2 Required				
<b>66</b>	<b>4.9L V8 300</b>		<b>1964-1967</b>	
Timing Set, 3 pc. 3003 Includes Cam Spkt, Chain, Crank Spkt				
Chain	C-359	54	1233448	
Cam Iron	S-334T	40	1233447	
Crank	S-323	20	1192916	
HP Set Dbl Roller 222	08-2228			
HP Set Dbl Roller 250	08-1132			
<b>67</b>	<b>4.9L V8 301</b>		<b>1977-1980</b>	
Timing Set, 3 pc. 3027 Includes Cam Spkt, Chain, Crank Spkt				
Chain	C-365	60	9799351	
Cam	S-494	42	526858	
Crank	S-495	21	526859	

<b>BUICK (cont'd)</b>				
Ref	Part No.	Links/Teeth	OEM	
<b>68</b>	<b>5.0L V8 305 G, H, U</b>		<b>1977-1982</b>	
Timing Set, 3 pc. 3001 Includes Cam Spkt, Chain, Crank Spkt				
Timing Set, 3 pc. Nylon 73001N Includes Cam Spkt, Chain, Crank Spkt				
Chain	C-499	46	346261	
Cam Iron	S-390T	36	340235	
Crank	S-391	18	3896959	
HP Set Dbl Roller 200	08-3023-3			
HP Set Dbl Roller 222	08-2200			
HP Set Dbl Roller 250	08-1100			
HP Set Sngl Roller 334	08-3300			
HP Set Billet Steel 250	08-2001T-9			
HP Set Gear Drive	08-5100			
HP Set Gear Drive Quiet	08-5100Q			
HP Set Belt Drive	08-5600			
HP Set Adjustable Cam	08-4700			
<b>69</b>	<b>5.0L V8 307 Y</b>		<b>1980-1990</b>	
Timing Set, 3 pc. 3006 Includes Cam Spkt, Chain, Crank Spkt				
Chain	C-498	48	401584	
Cam Iron	S-348T	36	381263	
Crank	S-349	18	382880	
Chain Cam Button	7193		1250948	
HP Set Dbl Roller 222	08-2213			
HP Set Dbl Roller 250	08-1113			
<b>70</b>	<b>5.0L V8 305 E</b>		<b>1991</b>	
Timing Set, 3 pc. 3017 Includes Cam Spkt, Chain, Crank Spkt				
Chain	C-506	46	14087014	
Cam Iron	S-732T	36	10168441	
Crank	S-797	18	10128346	
<b>71</b>	<b>5.2L 8 Cyl. 320</b>		<b>1942-1949</b>	
Cam	S-175	38	1266653	
Crank	S-176	19	1266654	
<b>72</b>	<b>5.2L V8 322</b>		<b>1953-1956</b>	
Chain	C-491	52	1175722	
Cam	S-259	38	1345525	
Crank	S-260	19	1346082	
<b>73</b>	<b>5.3L V8 325 P, M</b>		<b>2004-2007</b>	
Rainer				
Timing Set, 3 pc. 3162 Includes Cam Spkt, Chain, Crank Spkt				
Chain	3SRH-60	60	12646386	
Cam	S-878	44	12576407	
Crank	S-827	22	12556582	
HP Set Billet Steel 250	08-2014T-9			
HP Set Sngl Roller 250	08-9014T-9			
HP Set Adjustable Cam	08-4714R			

SETS - Check Contents (Before Ordering) Starting On Page 397  
TBK - Check Contents (Before Ordering) Starting On Page 420

<b>BUICK (cont'd)</b>			
Ref	Part No.	Links/Teeth	OEM
<b>74</b>	<b>5.3L V8 325</b>		<b>2008-2009</b>
	LaCrosse Super		
	Complete Timing Set C6230S Includes Cam Spkt, Chain, Crank Spkt, Tensioner		
	Partial Timing Set ① C6230ST Includes Chain, Crank Spkt, Tensioner		
	Timing Set, 3 pc.	3164	
	Includes Cam Spkt, Chain, Crank Spkt		
	Chain	3SRH-60 60	12646386
	Cam	S-894 44	12591689
	Crank	S-827 22	12556582
	Chain Guide	91049	12626407
	① Does not include Cam sprocket		
<b>75</b>	<b>5.6L V8 340</b>		<b>1966-1967</b>
	Timing Set, 3 pc.	3003	
	Includes Cam Spkt, Chain, Crank Spkt		
	Chain	C-359 54	1233448
	Cam Iron	S-334T 40	1233447
	Crank	S-323 20	1192916
	HP Set Dbl Roller 222	08-2228	
	HP Set Dbl Roller 250	08-1132	
<b>76</b>	<b>5.7L V8 350 Buick Eng.</b>		<b>1968-1977</b>
	Timing Set, 3 pc.	3003	
	Includes Cam Spkt, Chain, Crank Spkt		
	Chain	C-359 54	1233448
	Cam Iron	S-334T 40	1233447
	Crank	S-323 20	1192916
	HP Set Dbl Roller 222	08-2228	
	HP Set Dbl Roller 250	08-1132	
<b>77</b>	<b>5.7L V8 350 Buick Eng.</b>		<b>1968-1977</b>
	Timing Set, 3 pc.	3003	
	Includes Cam Spkt, Chain, Crank Spkt		
	Chain	C-359 54	1233448
	Cam Iron	S-334T 40	1233447
	Crank	S-323 20	1192916
	HP Set Dbl Roller 222	08-2228	
	HP Set Dbl Roller 250	08-1132	

<b>BUICK (cont'd)</b>			
Ref	Part No.	Links/Teeth	OEM
<b>78</b>	<b>5.7L V8 350 L Chevrolet Eng.</b>		<b>1977-1979</b>
	Timing Set, 3 pc.	3001	
	Includes Cam Spkt, Chain, Crank Spkt		
	Timing Set, 3 pc. Nylon	73001N	
	Includes Cam Spkt, Chain, Crank Spkt		
	Chain	C-499 46	346261
	Cam Iron	S-390T 36	340235
	Crank	S-391 18	3896959
	HP Set Dbl Roller 200	08-3023-3	
	HP Set Dbl Roller 222	08-2200	
	HP Set Dbl Roller 250	08-1100	
	HP Set Sngl Roller 334	08-3300	
	HP Set Billet Steel 250	08-2001T-9	
	HP Set Gear Drive	08-5100	
	HP Set Gear Drive Quiet	08-5100Q	
	HP Set Belt Drive	08-5600	
	HP Set Adjustable Cam	08-4700	
<b>79</b>	<b>5.7L V8 350 R Oldsmobile Eng.</b>		<b>1977-1980</b>
	Timing Set, 3 pc.	3006	
	Includes Cam Spkt, Chain, Crank Spkt		
	Chain	C-498 48	401584
	Cam Iron	S-348T 36	381263
	Crank	S-349 18	382880
	Chain Cam Button	7193	1250948
	HP Set Dbl Roller 222	08-2213	
	HP Set Dbl Roller 250	08-1113	
<b>80</b>	<b>5.7L V8 350 X Buick Eng.</b>		<b>1978-1980</b>
	Timing Set, 3 pc.	3003	
	Includes Cam Spkt, Chain, Crank Spkt		
	Chain	C-359 54	1233448
	Cam Iron	S-334T 40	1233447
	Crank	S-323 20	1192916
	HP Set Dbl Roller 222	08-2228	
	HP Set Dbl Roller 250	08-1132	
<b>81</b>	<b>5.7L V8 350 N Diesel; Oldsmobile Eng.</b>		<b>1980-1985</b>
	Timing Set, 3 pc.	1800	
	Includes Cam Spkt, Chain, Crank Spkt		
	Chain	C-180 62	558484
	Crank	S-503 18	558489
	Chain Cam Button	7193	1250948
<b>82</b>	<b>5.7L V8 350 B Buick Eng.</b>		<b>1981</b>
	Timing Set, 3 pc.	3003	
	Includes Cam Spkt, Chain, Crank Spkt		
	Chain	C-359 54	1233448
	Cam Iron	S-334T 40	1233447
	Crank	S-323 20	1192916
	HP Set Dbl Roller 222	08-2228	
	HP Set Dbl Roller 250	08-1132	
<b>83</b>	<b>5.7L V8 350 7</b>		<b>1992-1993</b>
	Timing Set, 3 pc.	3017	
	Includes Cam Spkt, Chain, Crank Spkt		
	Chain	C-506 46	14087014
	Cam Iron	S-732T 36	10168441
	Crank	S-797 18	10128346
	HP Set Dbl Roller 250	08-1145	
<b>84</b>	<b>5.7L V8 350 P</b>		<b>1994-1996</b>
	Timing Set, 3 pc.	3128	
	Includes Cam Spkt, Chain, Crank Spkt		
	Chain	C-509 46	10128485
	Cam	S-814 36	10206039
	Crank	S-797 18	10128346

**SETS - Check Contents (Before Ordering) Starting On Page 397**  
**TBK - Check Contents (Before Ordering) Starting On Page 420**

<b>BUICK (cont'd)</b>				
Ref	Part No.	Links/Teeth	OEM	
<b>85</b>	<b>6.0L V8 364</b>		<b>1957-1961</b>	
Timing Set, 3 pc. 3265 Includes Cam Spkt, Chain, Crank Spkt				
Chain	C-491	52	1175722	
Cam Iron	S-332T	38	1350597	
Crank	S-276	19	1173853	
<b>86</b>	<b>6.6L V8 400</b>		<b>1965-1966</b>	
Timing Set, 3 pc. 3265 Includes Cam Spkt, Chain, Crank Spkt				
Chain	C-491	52	1175722	
Cam Iron	S-332T	38	1350597	
Crank	S-276	19	1173853	
<b>87</b>	<b>6.6L V8 401</b>		<b>1965-1966</b>	
Timing Set, 3 pc. 3265 Includes Cam Spkt, Chain, Crank Spkt				
Chain	C-491	52	1175722	
Cam Iron	S-332T	38	1350597	
Crank	S-276	19	1173853	
<b>88</b>	<b>6.6L V8 400 Early</b>		<b>1967</b>	
Chain	C-498	48	1368051	
Crank	S-369	18	1370648	
<b>89</b>	<b>6.6L V8 400 Late</b>		<b>1967</b>	
Timing Set, 3 pc. 3088 Includes Cam Spkt, Chain, Crank Spkt				
Chain	C-498	48	1368051	
Cam Iron	S-398T	36	1233449	
Crank	S-369	18	1370648	
HP Set Billet Steel 250	08-2040			
<b>90</b>	<b>6.6L V8 400</b>		<b>1968-1969</b>	
Timing Set, 3 pc. 3088 Includes Cam Spkt, Chain, Crank Spkt				
Chain	C-498	48	1368051	
Cam Iron	S-398T	36	1233449	
Crank	S-369	18	1370648	
HP Set Billet Steel 250	08-2040			
<b>91</b>	<b>6.6L V8 403 Oldsmobile Eng.</b>		<b>1977-1979</b>	
Timing Set, 3 pc. 3006 Includes Cam Spkt, Chain, Crank Spkt				
Chain	C-498	48	401584	
Cam Iron	S-348T	36	381263	
Crank	S-349	18	382880	
HP Set Dbl Roller 222	08-2213			
HP Set Dbl Roller 250	08-1113			
<b>92</b>	<b>7.0L V8 425</b>		<b>1965-1966</b>	
Timing Set, 3 pc. 3265 Includes Cam Spkt, Chain, Crank Spkt				
Chain	C-491	52	1175722	
Cam Iron	S-332T	38	1350597	
Crank	S-276	19	1173853	
<b>93</b>	<b>7.0L V8 430 Early</b>		<b>1967</b>	
Chain	C-498	48	1368051	
Crank	S-369	18	1370648	

<b>BUICK (cont'd)</b>				
Ref	Part No.	Links/Teeth	OEM	
<b>94</b>	<b>7.0L V8 430 Late</b>		<b>1967</b>	
Timing Set, 3 pc. 3088 Includes Cam Spkt, Chain, Crank Spkt				
Chain	C-498	48	1368051	
Cam Iron	S-398T	36	1233449	
Crank	S-369	18	1370648	
HP Set Billet Steel 250	08-2040			
<b>95</b>	<b>7.0L V8 430</b>		<b>1968-1969</b>	
Timing Set, 3 pc. 3088 Includes Cam Spkt, Chain, Crank Spkt				
Chain	C-498	48	1368051	
Cam Iron	S-398T	36	1233449	
Crank	S-369	18	1370648	
HP Set Billet Steel 250	08-2040			
<b>96</b>	<b>7.5L V8 455</b>		<b>1970-1976</b>	
Timing Set, 3 pc. 3088 Includes Cam Spkt, Chain, Crank Spkt				
Chain	C-498	48	1368051	
Cam Iron	S-398T	36	1233449	
Crank	S-369	18	1370648	
HP Set Billet Steel 250	08-2040			
<b>CADILLAC</b>				
Engine/Model	Year	Ref		
1.4L 4 Cyl. 1398cc .....	2014-2016 .....	1		
1.8L 4 Cyl. 112 G .....	1982 .....	2		
2.0L 4 Cyl. 121 P .....	1983-1986 .....	3		
2.0L 4 Cyl. 1998cc X .....	2013-2018 .....	4		
2.0L 4 Cyl. 1998cc X .....	2014-2018 .....	5		
2.0L 4 Cyl. 1998cc X .....	2016-2018 .....	6		
2.5L 4 Cyl. 150 A .....	2013-2016 .....	7		
2.8L V6 173 W .....	1985-1988 .....	8		
2.8L V6 170 T .....	2005-2007 .....	9		
2.8L V6 170cc 4, 6 .....	2010-2011 .....	10		
3.0L V6 181 R .....	1998-2001 .....	11		
3.0L V6 182 Y .....	2010-2011 .....	12		
3.0L V6 182 5, G, Y .....	2010-2014 .....	13		
3.2L V6 195 N LA3 Eng., CTS .....	2003-2004 .....	14		
3.6L V6 217 7 .....	2004-2005 .....	15		
3.6L V6 217 7 .....	2004-2006 .....	16		
3.6L V6 217 7 .....	2005-2006 .....	17		
3.6L V6 217 .....	2006-2015 .....	18		
3.6L V6 217 7 .....	2007-2009 .....	19		
3.6L V6 217 7, D, V .....	2007-2011 .....	20		
3.6L V6 217 3 .....	2012-2016 .....	21		
3.6L V6 217 3 .....	2013-2015 .....	22		
3.6L V6 217 3, 8 .....	2013-2018 .....	23		
3.6L V6 222 S .....	2016 .....	24		
3.6L V6 222 S .....	2016 .....	25		
3.6L V6 217 8 .....	2016-2018 .....	26		
3.6L V6 222 S .....	2016-2019 .....	27		
4.1L V6 252 4 .....	1980-1982 .....	28		
4.1L V8 250 8 .....	1982-1987 .....	29		
4.1L V8 250 7 .....	1987-1988 .....	30		
4.3L V6 260 T Diesel .....	1985 .....	31		
4.4L V8 267 D .....	2006-2009 .....	32		
4.5L V8 273 5 .....	1988-1989 .....	33		
4.5L V8 273 8 .....	1989-1992 .....	34		
4.5L V8 273 3 .....	1990 .....	35		
4.6L V8 281 9, Y .....	1993-1999 .....	36		
4.6L V8 281 9, Y .....	2000-2002 .....	37		
4.6L V8 281 9, Y .....	2003-2005 .....	38		
4.6L V8 281 A .....	2004 .....	39		
4.6L V8 281 A .....	2005-2010 .....	40		
4.6L V8 267 .....	2006-2011 .....	41		

SETS - Check Contents (Before Ordering) Starting On Page 397  
 TBK - Check Contents (Before Ordering) Starting On Page 420

## CADILLAC (cont'd)

Engine/Model	Year	Ref
4.9L V8 300 B	1991-1995	42
5.0L V8 307 Y, 9	1986-1990	43
5.0L V8 305 E	1991-1992	44
5.3L V8 325 T	2002-2005	45
5.4L V8 331	1949-1955	46
5.7L V8 346	1942-1948	47
5.7L V8 350 B,R,8 Oldsmobile Eng.	1976-1980	48
5.7L V8 350 N Diesel	1978-1985	49
5.7L V8 350 7	1990-1993	50
5.7L V8 350 P	1994-1996	51
5.7L V8 350 R	1999-2000	52
5.7L V8 346 S	2004-2005	53
6.0L V8 365	1956-1958	54
6.0L V8 368	1980-1984	55
6.0L V8 364 N	2002-2006	56
6.0L V8 364 U	2006-2007	57
6.0L V8 364 5, J	2009-2013	58
6.2L V8 376 8 L92 Eng.	2007	59
6.2L V8 376 8	2008	60
6.2L V8 376 2, 8, F	2008-2014	61
6.2L V8 376 P	2009-2015	62
6.2L V8 376 J	2015-2018	63
6.2L V8 376 6	2016-2017	64
6.4L V8 390	1959-1962	65
6.4L V8 390	1963	66
7.0L V8 429	1964-1965	67
7.0L V8 429	1966-1967	68
7.0L V8 425	1977-1979	69
7.7L V8 472	1968-1974	70
8.2L V8 500	1970-1976	71

Ref	Part No.	Links/Teeth	OEM
-----	----------	-------------	-----

<b>1</b>	<b>1.4L 4 Cyl. 1398cc</b>		<b>2014-2016</b>
	ELR		

Partial Timing Set	C6286S		
Includes Chain, Crank Spkt, 2 Guides, Tens. Arm, Tensioner			
Partial Timing Set	① C6286SS		
Includes Chain, 2 Guides, Tens. Arm, Tensioner			
Chain	C1074	130	55562234
Crank	S1347		55355345
Chain Arm	71130		55565005
Chain Guide Left	91167		55353999
Chain Guide Upper	71131		55353997
Chain Tensioner	91149		55562235
① Does not include Sprockets			

<b>2</b>	<b>1.8L 4 Cyl. 112 G</b>		<b>1982</b>
Chain	C-182	48	14036018
Chain Damper	7138		14033224

<b>3</b>	<b>2.0L 4 Cyl. 121 P</b>		<b>1983-1986</b>
Complete Timing Set	C6064S		
Includes Cam Spkt, Chain, Crank Spkt, Tensioner			
Timing Set, 3 pc.	3047		
Includes Cam Spkt, Chain, Crank Spkt			
Chain	C-370	58	24577247
Cam	S-558	40	14018766
Crank	S-549	20	14018770
Chain Tensioner	9115		14081712

## CADILLAC (cont'd)

Ref	Part No.	Links/Teeth	OEM
<b>4</b>	<b>2.0L 4 Cyl. 1998cc X</b>		<b>2013-2018</b>
	ATS		
Partial Timing Set	C6314S		
Includes Bal. Shaft Spkt, 2 Chains, Crank Spkt, 3 Guides, Oil Jet Nzle, Tens. Arm, 2 Tensioners			
Partial Timing Set	① C6314SS		
Includes 2 Chains, 3 Guides, Oil Jet Nzle, Tens. Arm, 2 Tensioners			
Partial Timing Set	② C6314TS		
Includes Chain, Crank Spkt, 2 Guides, Oil Jet Nzle, Tens. Arm, Tensioner			
Bal Shaft Set	③ C6314PS		
Includes Bal. Shaft Spkt, Chain, Guide, Tensioner			
Chain Bal. Shaft	C1094	66	12626983
Chain Primary	C1093	150	12627107
Crank	S1369	23/38	12627108
Chain Arm	91207		12627112
Bal. Shaft Spkt.	S1370	19	12655716
Chain Guide Bal. Shaft	71150		12655471
Chain Guide Upper	71148		12627184
Chain Guide Lower Right	71149		12627111
Oil Jet Nozzle	9688		12627113
Chain Tensioner Bal. Sha	91208		12626984
Chain Tensioner Primary	91206		12627109
① Does not include Sprockets			
② Does not include any Balance Shaft Parts			
③ Balance Shaft parts only			

<b>5</b>	<b>2.0L 4 Cyl. 1998cc X</b>		<b>2014-2018</b>
	CTS		

Partial Timing Set	C6314S		
Includes Bal. Shaft Spkt, 2 Chains, Crank Spkt, 3 Guides, Oil Jet Nzle, Tens. Arm, 2 Tensioners			
Partial Timing Set	① C6314SS		
Includes 2 Chains, 3 Guides, Oil Jet Nzle, Tens. Arm, 2 Tensioners			
Partial Timing Set	② C6314TS		
Includes Chain, Crank Spkt, 2 Guides, Oil Jet Nzle, Tens. Arm, Tensioner			
Bal Shaft Set	③ C6314PS		
Includes Bal. Shaft Spkt, Chain, Guide, Tensioner			
Chain Bal. Shaft	C1094	66	12626983
Chain Primary	C1093	150	12627107
Crank	S1369	23/38	12627108
Chain Arm	91207		12627112
Bal. Shaft Spkt.	S1370	19	12655716
Chain Guide Bal. Shaft	71150		12655471
Chain Guide Upper	71148		12627184
Chain Guide Lower Right	71149		12627111
Oil Jet Nozzle	9688		12627113
Chain Tensioner Bal. Sha	91208		12626984
Chain Tensioner Primary	91206		12627109
① Does not include Sprockets			
② Does not include any Balance Shaft Parts			
③ Balance Shaft parts only			

<b>CADILLAC (cont'd)</b>			
Ref	Part No.	Links/Teeth	OEM
<b>6</b>	<b>2.0L 4 Cyl. 1998cc X</b>		<b>2016-2018</b>
	CT6		
Partial Timing Set C6314S Includes Bal. Shaft Spkt, 2 Chains, Crank Spkt, 3 Guides, Oil Jet Nzle, Tens. Arm, 2 Tensioners			
Partial Timing Set ① C6314SS Includes 2 Chains, 3 Guides, Oil Jet Nzle, Tens. Arm, 2 Tensioners			
Partial Timing Set ② C6314TS Includes Chain, Crank Spkt, 2 Guides, Oil Jet Nzle, Tens. Arm, Tensioner			
Bal Shaft Set ③ C6314PS Includes Bal. Shaft Spkt, Chain, Guide, Tensioner			
Chain Bal. Shaft	C1094	66	12626983
Chain Primary	C1093	150	12627107
Crank	S1369	23/38	12627108
Chain Arm	91207		12627112
Bal. Shaft Spkt.	S1370	19	12655716
Chain Guide Bal. Shaft	71150		12655471
Chain Guide Upper	71148		12627184
Chain Guide Lower Right	71149		12627111
Oil Jet Nozzle	9688		12627113
Chain Tensioner Bal. Sha	91208		12626984
Chain Tensioner Primary	91206		12627109
① Does not include Sprockets			
② Does not include any Balance Shaft Parts			
③ Balance Shaft parts only			
<b>7</b>	<b>2.5L 4 Cyl. 150 A</b>		<b>2013-2016</b>
	ATS		
Partial Timing Set C6314S Includes Bal. Shaft Spkt, 2 Chains, Crank Spkt, 3 Guides, Oil Jet Nzle, Tens. Arm, 2 Tensioners			
Partial Timing Set ① C6314SS Includes 2 Chains, 3 Guides, Oil Jet Nzle, Tens. Arm, 2 Tensioners			
Partial Timing Set ② C6314TS Includes Chain, Crank Spkt, 2 Guides, Oil Jet Nzle, Tens. Arm, Tensioner			
Bal Shaft Set ③ C6314PS Includes Bal. Shaft Spkt, Chain, Guide, Tensioner			
Chain Bal. Shaft	C1094	66	12626983
Chain Primary	C1093	150	12627107
Crank	S1369	23/38	12627108
Chain Arm	91207		12627112
Bal. Shaft Spkt.	S1370	19	12655716
Chain Guide Bal. Shaft	71150		12655471
Chain Guide Upper	71148		12627184
Chain Guide Lower Right	71149		12627111
Oil Jet Nozzle	9688		12627113
Chain Tensioner Bal. Sha	91208		12626984
Chain Tensioner Primary	91206		12627109
① Does not include Sprockets			
② Does not include any Balance Shaft Parts			
③ Balance Shaft parts only			

<b>CADILLAC (cont'd)</b>			
Ref	Part No.	Links/Teeth	OEM
<b>8</b>	<b>2.8L V6 173 W</b>		<b>1985-1988</b>
Complete Timing Set C6067S Includes Cam Spkt, Chain, Crank Spkt, Damper			
Timing Set, 3 pc. 3048 Includes Cam Spkt, Chain, Crank Spkt			
Chain	C-372	64	14102671
Cam	S-620	40	14074399
Crank	S-619	20	14074400
Chain Damper	7131		14078822
<b>9</b>	<b>2.8L V6 170 T</b>		<b>2005-2007</b>
	CTS		
Partial Timing Set C6159S Includes 3 Chains, Crank Spkt, 4 Guides, 2 Idler Spkts, 2 Tens. Arms, 3 Tensioners			
Partial Timing Set ① C6159SS Includes 3 Chains, 4 Guides, 2 Tens. Arms, 3 Tensioners			
Chain Primary	C1007	78	12597307
Chain Secondary	② RC-1044	92	12589011
Idler Sprocket Left	S1225	18/27	12597413
Idler Sprocket Right	S1227	18/27	12597414
Crank	S1229	24	12590921
Chain Arm Left Secondar	91029		12623513
Chain Arm Right Second	91028		12623514
Chain Guide Upper Prima	71029		12597417
Chain Guide Lower Prima	71041		12586959
Chain Guide Right Secon	71030		12600462
Chain Guide Left Second	71031		12600461
Chain Tensioner Primary	91030		12609263
Chain Tensioner Left Sec	91032		12609261
Chain Tensioner Right Se	91031		12609259
① Does not include Sprockets			
② 2 Required			

**SETS - Check Contents (Before Ordering) Starting On Page 397**  
**TBK - Check Contents (Before Ordering) Starting On Page 420**



## CADILLAC (cont'd)

Ref	Part No.	Links/Teeth	OEM
<b>10</b>	<b>2.8L V6 170cc 4, 6 SRX</b>		<b>2010-2011</b>
Complete Timing Set ① C6210SV Includes 3 Chains, Crank Spkt, 4 Guides, 2 Idler Spkts, 2 Tens. Arms, 3 Tensioners, 2 VVT Cams, 4 VVT Solenoids			
Partial Timing Set C6210S Includes 3 Chains, Crank Spkt, 4 Guides, 2 Idler Spkts, 2 Tens. Arms, 3 Tensioners			
Partial Timing Set ② C6210SS Includes 3 Chains, 4 Guides, 2 Tens. Arms, 3 Tensioners			
VVT Solenoid	③ S1427S	40	12636175
Chain Primary	C1010	96	12633451
Chain Secondary	④ C1009	114	12633452
Idler Sprocket Left	S1240	22/33	12612839
Idler Sprocket Right	S1242	22/33	12612838
Cam VVT Intake Right	S1425	40	12684830
Cam VVT Intake Left	S1426	40	12684831
Cam VVT Exhaust	④ S1427	40	12684832
Crank	S1223	30	12645465
Chain Arm Left Secondar	91029		12623513
Chain Arm Right Second	91028		12623514
Chain Guide Upper Prima	71029		12597417
Chain Guide Lower Prima	71041		12586959
Chain Guide Right Secon	71030		12600462
Chain Guide Left Second	71031		12600461
Chain Tensioner Primary	91030		12609263
Chain Tensioner Left Sec	91032		12609261
Chain Tensioner Right Se	91031		12609259
① Includes VVT Cams & Solenoids			
② Does not include Sprockets			
③ 4 Required			
④ 2 Required			

<b>11</b>	<b>3.0L V6 181 R</b>		<b>1998-2001</b>
-----------	----------------------	--	------------------

Timing Belt	TB-285	225	9128500
-------------	--------	-----	---------

## CADILLAC (cont'd)

Ref	Part No.	Links/Teeth	OEM
<b>12</b>	<b>3.0L V6 182 Y SRX</b>		<b>2010-2011</b>
Complete Timing Set ① C6210SV Includes 3 Chains, Crank Spkt, 4 Guides, 2 Idler Spkts, 2 Tens. Arms, 3 Tensioners, 2 VVT Cams, 4 VVT Solenoids			
Partial Timing Set C6210S Includes 3 Chains, Crank Spkt, 4 Guides, 2 Idler Spkts, 2 Tens. Arms, 3 Tensioners			
Partial Timing Set ② C6210SS Includes 3 Chains, 4 Guides, 2 Tens. Arms, 3 Tensioners			
VVT Solenoid	③ S1427S	40	12636175
Chain Primary	C1010	96	12633451
Chain Secondary	④ C1009	114	12633452
Idler Sprocket Left	S1240	22/33	12612839
Idler Sprocket Right	S1242	22/33	12612838
Cam VVT Intake Right	S1425	40	12684830
Cam VVT Intake Left	S1426	40	12684831
Cam VVT Exhaust	④ S1427	40	12684832
Crank	S1223	30	12645465
Chain Arm Left Secondar	91029		12623513
Chain Arm Right Second	91028		12623514
Chain Guide Upper Prima	71029		12597417
Chain Guide Lower Prima	71041		12586959
Chain Guide Right Secon	71030		12600462
Chain Guide Left Second	71031		12600461
Chain Tensioner Primary	91030		12609263
Chain Tensioner Left Sec	91032		12609261
Chain Tensioner Right Se	91031		12609259
① Includes VVT Cams & Solenoids			
② Does not include Sprockets			
③ 4 Required			
④ 2 Required			

<b>CADILLAC (cont'd)</b>				
Ref	Part No.	Links/Teeth	OEM	
<b>13</b>	<b>3.0L V6 182 5, G, Y</b>		<b>2010-2014</b>	
	CTS			
Complete Timing Set ① C6210SV Includes 3 Chains, Crank Spkt, 4 Guides, 2 Idler Spkts, 2 Tens. Arms, 3 Tensioners, 2 VVT Cams, 4 VVT Solenoids				
Partial Timing Set C6210S Includes 3 Chains, Crank Spkt, 4 Guides, 2 Idler Spkts, 2 Tens. Arms, 3 Tensioners				
Partial Timing Set ② C6210SS Includes 3 Chains, 4 Guides, 2 Tens. Arms, 3 Tensioners				
VVT Solenoid ③ S1427S 40 12636175				
Chain Primary C1010 96 12633451				
Chain Secondary ④ C1009 114 12633452				
Idler Sprocket Left S1240 22/33 12612839				
Idler Sprocket Right S1242 22/33 12612838				
Cam VVT Intake Right S1425 40 12684830				
Cam VVT Intake Left S1426 40 12684831				
Cam VVT Exhaust ④ S1427 40 12684832				
Crank S1223 30 12645465				
Chain Arm Left Secondar 91029 12623513				
Chain Arm Right Second 91028 12623514				
Chain Guide Upper Prima 71029 12597417				
Chain Guide Lower Prima 71041 12586959				
Chain Guide Right Secon 71030 12600462				
Chain Guide Left Second 71031 12600461				
Chain Tensioner Primary 91030 12609263				
Chain Tensioner Left Sec 91032 12609261				
Chain Tensioner Right Se 91031 12609259				
① Includes VVT Cams & Solenoids				
② Does not include Sprockets				
③ 4 Required				
④ 2 Required				
<b>14</b>	<b>3.2L V6 195 N LA3 Eng., CTS</b>		<b>2003-2004</b>	
Timing Belt TB-285 225 9128500				

<b>CADILLAC (cont'd)</b>				
Ref	Part No.	Links/Teeth	OEM	
<b>15</b>	<b>3.6L V6 217 7</b>		<b>2004-2005</b>	
	CTS			
Partial Timing Set C6159S Includes 3 Chains, Crank Spkt, 4 Guides, 2 Idler Spkts, 2 Tens. Arms, 3 Tensioners				
Partial Timing Set ① C6159SS Includes 3 Chains, 4 Guides, 2 Tens. Arms, 3 Tensioners				
Chain Primary C1007 78 12597307				
Chain Secondary ② RC-1044 92 12589011				
Idler Sprocket Left S1225 18/27 12597413				
Idler Sprocket Right S1227 18/27 12597414				
Crank S1229 24 12590921				
Chain Arm Left Secondar 91029 12623513				
Chain Arm Right Second 91028 12623514				
Chain Guide Upper Prima 71029 12597417				
Chain Guide Lower Prima 71041 12586959				
Chain Guide Right Secon 71030 12600462				
Chain Guide Left Second 71031 12600461				
Chain Tensioner Primary 91030 12609263				
Chain Tensioner Left Sec 91032 12609261				
Chain Tensioner Right Se 91031 12609259				
① Does not include Sprockets				
② 2 Required				
<b>16</b>	<b>3.6L V6 217 7</b>		<b>2004-2006</b>	
	SRX			
Partial Timing Set C6159S Includes 3 Chains, Crank Spkt, 4 Guides, 2 Idler Spkts, 2 Tens. Arms, 3 Tensioners				
Partial Timing Set ① C6159SS Includes 3 Chains, 4 Guides, 2 Tens. Arms, 3 Tensioners				
Chain Primary C1007 78 12597307				
Chain Secondary ② RC-1044 92 12589011				
Idler Sprocket Left S1225 18/27 12597413				
Idler Sprocket Right S1227 18/27 12597414				
Crank S1229 24 12590921				
Chain Arm Left Secondar 91029 12623513				
Chain Arm Right Second 91028 12623514				
Chain Guide Upper Prima 71029 12597417				
Chain Guide Lower Prima 71041 12586959				
Chain Guide Right Secon 71030 12600462				
Chain Guide Left Second 71031 12600461				
Chain Tensioner Primary 91030 12609263				
Chain Tensioner Left Sec 91032 12609261				
Chain Tensioner Right Se 91031 12609259				
① Does not include Sprockets				
② 2 Required				

SETS - Check Contents (Before Ordering) Starting On Page 397  
 TBK - Check Contents (Before Ordering) Starting On Page 420

## CADILLAC (cont'd)

Ref	Part No.	Links/Teeth	OEM
<b>17</b>	<b>3.6L V6 217 7</b>		<b>2005-2006</b>
	STS		
Partial Timing Set	C6159S		
Includes 3 Chains, Crank Spkt, 4 Guides, 2 Idler Spkts, 2 Tens. Arms, 3 Tensioners			
Partial Timing Set	① C6159SS		
Includes 3 Chains, 4 Guides, 2 Tens. Arms, 3 Tensioners			
Chain Primary	C1007	78	12597307
Chain Secondary	② RC-1044	92	12589011
Idler Sprocket Left	S1225	18/27	12597413
Idler Sprocket Right	S1227	18/27	12597414
Crank	S1229	24	12590921
Chain Arm Left Secondar	91029		12623513
Chain Arm Right Second	91028		12623514
Chain Guide Upper Prima	71029		12597417
Chain Guide Lower Prima	71041		12586959
Chain Guide Right Secon	71030		12600462
Chain Guide Left Second	71031		12600461
Chain Tensioner Primary	91030		12609263
Chain Tensioner Left Sec	91032		12609261
Chain Tensioner Right Se	91031		12609259
① Does not include Sprockets			
② 2 Required			

## CADILLAC (cont'd)

Ref	Part No.	Links/Teeth	OEM
<b>18</b>	<b>3.6L V6 217</b>		<b>2006-2015</b>
	CTS		
Complete Timing Set	① C6210SV		
Includes 3 Chains, Crank Spkt, 4 Guides, 2 Idler Spkts, 2 Tens. Arms, 3 Tensioners, 2 VVT Cams, 4 VVT Solenoids			
Partial Timing Set	C6210S		
Includes 3 Chains, Crank Spkt, 4 Guides, 2 Idler Spkts, 2 Tens. Arms, 3 Tensioners			
Partial Timing Set	② C6210SS		
Includes 3 Chains, 4 Guides, 2 Tens. Arms, 3 Tensioners			
VVT Solenoid	③ S1427S	40	12636175
Chain Primary	C1010	96	12633451
Chain Secondary	④ C1009	114	12633452
Idler Sprocket Left	S1240	22/33	12612839
Idler Sprocket Right	S1242	22/33	12612838
Cam VVT Intake Right	S1425	40	12684830
Cam VVT Intake Left	S1426	40	12684831
Cam VVT Exhaust	④ S1427	40	12684832
Crank	S1223	30	12645465
Chain Arm Left Secondar	91029		12623513
Chain Arm Right Second	91028		12623514
Chain Guide Upper Prima	71029		12597417
Chain Guide Lower Prima	71041		12586959
Chain Guide Right Secon	71030		12600462
Chain Guide Left Second	71031		12600461
Chain Tensioner Primary	91030		12609263
Chain Tensioner Left Sec	91032		12609261
Chain Tensioner Right Se	91031		12609259
① Includes VVT Cams & Solenoids			
② Does not include Sprockets			
③ 4 Required			
④ 2 Required			

**SETS - Check Contents (Before Ordering) Starting On Page 397**  
**TBK - Check Contents (Before Ordering) Starting On Page 420**

## CADILLAC (cont'd)

Ref	Part No.	Links/Teeth	OEM
<b>19</b>	<b>3.6L V6 217 7 SRX</b>		<b>2007-2009</b>
Complete Timing Set ① C6210SV Includes 3 Chains, Crank Spkt, 4 Guides, 2 Idler Spkts, 2 Tens. Arms, 3 Tensioners, 2 VVT Cams, 4 VVT Solenoids			
Partial Timing Set C6210S Includes 3 Chains, Crank Spkt, 4 Guides, 2 Idler Spkts, 2 Tens. Arms, 3 Tensioners			
Partial Timing Set ② C6210SS Includes 3 Chains, 4 Guides, 2 Tens. Arms, 3 Tensioners			
VVT Solenoid	③ S1427S	40	12636175
Chain Primary	C1010	96	12633451
Chain Secondary	④ C1009	114	12633452
Idler Sprocket Left	S1240	22/33	12612839
Idler Sprocket Right	S1242	22/33	12612838
Cam VVT Intake Right	S1425	40	12684830
Cam VVT Intake Left	S1426	40	12684831
Cam VVT Exhaust	④ S1427	40	12684832
Crank	S1223	30	12645465
Chain Arm Left Secondar	91029		12623513
Chain Arm Right Second	91028		12623514
Chain Guide Upper Prima	71029		12597417
Chain Guide Lower Prima	71041		12586959
Chain Guide Right Secon	71030		12600462
Chain Guide Left Second	71031		12600461
Chain Tensioner Primary	91030		12609263
Chain Tensioner Left Sec	91032		12609261
Chain Tensioner Right Se	91031		12609259
① Includes VVT Cams & Solenoids			
② Does not include Sprockets			
③ 4 Required			
④ 2 Required			

## CADILLAC (cont'd)

Ref	Part No.	Links/Teeth	OEM
<b>20</b>	<b>3.6L V6 217 7, D, V STS</b>		<b>2007-2011</b>
Complete Timing Set ① C6210SV Includes 3 Chains, Crank Spkt, 4 Guides, 2 Idler Spkts, 2 Tens. Arms, 3 Tensioners, 2 VVT Cams, 4 VVT Solenoids			
Partial Timing Set C6210S Includes 3 Chains, Crank Spkt, 4 Guides, 2 Idler Spkts, 2 Tens. Arms, 3 Tensioners			
Partial Timing Set ② C6210SS Includes 3 Chains, 4 Guides, 2 Tens. Arms, 3 Tensioners			
VVT Solenoid	③ S1427S	40	12636175
Chain Primary	C1010	96	12633451
Chain Secondary	④ C1009	114	12633452
Idler Sprocket Left	S1240	22/33	12612839
Idler Sprocket Right	S1242	22/33	12612838
Cam VVT Intake Right	S1425	40	12684830
Cam VVT Intake Left	S1426	40	12684831
Cam VVT Exhaust	④ S1427	40	12684832
Crank	S1223	30	12645465
Chain Arm Left Secondar	91029		12623513
Chain Arm Right Second	91028		12623514
Chain Guide Upper Prima	71029		12597417
Chain Guide Lower Prima	71041		12586959
Chain Guide Right Secon	71030		12600462
Chain Guide Left Second	71031		12600461
Chain Tensioner Primary	91030		12609263
Chain Tensioner Left Sec	91032		12609261
Chain Tensioner Right Se	91031		12609259
① Includes VVT Cams & Solenoids			
② Does not include Sprockets			
③ 4 Required			
④ 2 Required			

## CADILLAC (cont'd)

Ref	Part No.	Links/Teeth	OEM
<b>21</b>	<b>3.6L V6 217 3</b>		<b>2012-2016</b>
	SRX		
Complete Timing Set ① C6210SV Includes 3 Chains, Crank Spkt, 4 Guides, 2 Idler Spkts, 2 Tens. Arms, 3 Tensioners, 2 VVT Cams, 4 VVT Solenoids			
Partial Timing Set C6210S Includes 3 Chains, Crank Spkt, 4 Guides, 2 Idler Spkts, 2 Tens. Arms, 3 Tensioners			
Partial Timing Set ② C6210SS Includes 3 Chains, 4 Guides, 2 Tens. Arms, 3 Tensioners			
VVT Solenoid	③ S1427S	40	12636175
Chain Primary	C1010	96	12633451
Chain Secondary	④ C1009	114	12633452
Idler Sprocket Left	S1240	22/33	12612839
Idler Sprocket Right	S1242	22/33	12612838
Cam VVT Intake Right	S1425	40	12684830
Cam VVT Intake Left	S1426	40	12684831
Cam VVT Exhaust	④ S1427	40	12684832
Crank	S1223	30	12645465
Chain Arm Left Secondar	91029		12623513
Chain Arm Right Second	91028		12623514
Chain Guide Upper Prima	71029		12597417
Chain Guide Lower Prima	71041		12586959
Chain Guide Right Secon	71030		12600462
Chain Guide Left Second	71031		12600461
Chain Tensioner Primary	91030		12609263
Chain Tensioner Left Sec	91032		12609261
Chain Tensioner Right Se	91031		12609259
① Includes VVT Cams & Solenoids			
② Does not include Sprockets			
③ 4 Required			
④ 2 Required			

## CADILLAC (cont'd)

Ref	Part No.	Links/Teeth	OEM
<b>22</b>	<b>3.6L V6 217 3</b>		<b>2013-2015</b>
	ATS		
Complete Timing Set ① C6210SV Includes 3 Chains, Crank Spkt, 4 Guides, 2 Idler Spkts, 2 Tens. Arms, 3 Tensioners, 2 VVT Cams, 4 VVT Solenoids			
Partial Timing Set C6210S Includes 3 Chains, Crank Spkt, 4 Guides, 2 Idler Spkts, 2 Tens. Arms, 3 Tensioners			
Partial Timing Set ② C6210SS Includes 3 Chains, 4 Guides, 2 Tens. Arms, 3 Tensioners			
VVT Solenoid	③ S1427S	40	12636175
Chain Primary	C1010	96	12633451
Chain Secondary	④ C1009	114	12633452
Idler Sprocket Left	S1240	22/33	12612839
Idler Sprocket Right	S1242	22/33	12612838
Cam VVT Intake Right	S1425	40	12684830
Cam VVT Intake Left	S1426	40	12684831
Cam VVT Exhaust	④ S1427	40	12684832
Crank	S1223	30	12645465
Chain Arm Left Secondar	91029		12623513
Chain Arm Right Second	91028		12623514
Chain Guide Upper Prima	71029		12597417
Chain Guide Lower Prima	71041		12586959
Chain Guide Right Secon	71030		12600462
Chain Guide Left Second	71031		12600461
Chain Tensioner Primary	91030		12609263
Chain Tensioner Left Sec	91032		12609261
Chain Tensioner Right Se	91031		12609259
① Includes VVT Cams & Solenoids			
② Does not include Sprockets			
③ 4 Required			
④ 2 Required			

**SETS - Check Contents (Before Ordering) Starting On Page 397**  
**TBK - Check Contents (Before Ordering) Starting On Page 420**

<b>CADILLAC (cont'd)</b>				
Ref	Part No.	Links/Teeth	OEM	
<b>23</b>	<b>3.6L V6 217 3, 8</b>		<b>2013-2018</b>	
	XTS			
	Complete Timing Set ① C6210SV Includes 3 Chains, Crank Spkt, 4 Guides, 2 Idler Spkts, 2 Tens. Arms, 3 Tensioners, 2 VVT Cams, 4 VVT Solenoids			
	Partial Timing Set C6210S Includes 3 Chains, Crank Spkt, 4 Guides, 2 Idler Spkts, 2 Tens. Arms, 3 Tensioners			
	Partial Timing Set ② C6210SS Includes 3 Chains, 4 Guides, 2 Tens. Arms, 3 Tensioners			
	VVT Solenoid ③ S1427S	40	12636175	
	Chain Primary C1010	96	12633451	
	Chain Secondary ④ C1009	114	12633452	
	Idler Sprocket Left S1240	22/33	12612839	
	Idler Sprocket Right S1242	22/33	12612838	
	Cam VVT Intake Right S1425	40	12684830	
	Cam VVT Intake Left S1426	40	12684831	
	Cam VVT Exhaust ④ S1427	40	12684832	
	Crank S1223	30	12645465	
	Chain Arm Left Secondar 91029		12623513	
	Chain Arm Right Second 91028		12623514	
	Chain Guide Upper Prima 71029		12597417	
	Chain Guide Lower Prima 71041		12586959	
	Chain Guide Right Secon 71030		12600462	
	Chain Guide Left Second 71031		12600461	
	Chain Tensioner Primary 91030		12609263	
	Chain Tensioner Left Sec 91032		12609261	
	Chain Tensioner Right Se 91031		12609259	
	① Includes VVT Cams & Solenoids			
	② Does not include Sprockets			
	③ 4 Required			
	④ 2 Required			
<b>24</b>	<b>3.6L V6 222 S</b>		<b>2016</b>	
	ATS Sedan, CTS, XTS			
	Partial Timing Set C6368S Includes 3 Chains, Crank Spkt, 2 Guides, Oil Pump Spkt, 2 Tens. Arms, 3 Tensioners			
	Partial Timing Set ① C6369SS Includes 3 Chains, 2 Guides, 2 Tens. Arms, 3 Tensioners			
	Chain Primary C1134	144	12647895	
	Chain Secondary ② C1135	66	12647896	
	Crank S1223	30	12645465	
	Chain Arm Left 91273		12647880	
	Chain Arm Right Second 91269		12647881	
	Chain Guide Right Secon 71206		12665677	
	Oil Pump Spkt. S1414	23	12669395	
	Chain Guide Left Second 71205		12647884	
	Chain Tensioner Primary 91270		12647893	
	Chain Tensioner Left Sec 91272		12674625	
	Chain Tensioner Right Se 91271		12674624	
	① Does not include Sprockets			
	② 2 Required			

<b>CADILLAC (cont'd)</b>				
Ref	Part No.	Links/Teeth	OEM	
<b>25</b>	<b>3.6L V6 222 S</b>		<b>2016</b>	
	ATS Coupe			
	Partial Timing Set C6369S Includes 3 Chains, 2 Crank Spkts, 2 Guides, 2 Tens. Arms, 3 Tensioners			
	Partial Timing Set ① C6369SS Includes 3 Chains, 2 Guides, 2 Tens. Arms, 3 Tensioners			
	Chain Primary C1134	144	12647895	
	Chain Secondary ② C1135	66	12647896	
	Crank Inner S1415	22	12647897	
	Crank Outer S1416	37	12647898	
	Chain Arm Left 91273		12647880	
	Chain Arm Right Second 91269		12647881	
	Chain Guide Right Secon 71206		12665677	
	Chain Guide Left Second 71205		12647884	
	Chain Tensioner Primary 91270		12647893	
	Chain Tensioner Left Sec 91272		12674625	
	Chain Tensioner Right Se 91271		12674624	
	① Does not include Sprockets			
	② 2 Required			

**SETS - Check Contents (Before Ordering) Starting On Page 397**  
**TBK - Check Contents (Before Ordering) Starting On Page 420**

## CADILLAC (cont'd)

Ref	Part No.	Links/Teeth	OEM
<b>26</b>	<b>3.6L V6 217 8</b>		<b>2016-2018</b>
	CTS		
Complete Timing Set ① C6210SV Includes 3 Chains, Crank Spkt, 4 Guides, 2 Idler Spkts, 2 Tens. Arms, 3 Tensioners, 2 VVT Cams, 4 VVT Solenoids			
Partial Timing Set C6210S Includes 3 Chains, Crank Spkt, 4 Guides, 2 Idler Spkts, 2 Tens. Arms, 3 Tensioners			
Partial Timing Set ② C6210SS Includes 3 Chains, 4 Guides, 2 Tens. Arms, 3 Tensioners			
VVT Solenoid	③ S1427S	40	12636175
Chain Primary	C1010	96	12633451
Chain Secondary	④ C1009	114	12633452
Idler Sprocket Left	S1240	22/33	12612839
Idler Sprocket Right	S1242	22/33	12612838
Cam VVT Intake Right	S1425	40	12684830
Cam VVT Intake Left	S1426	40	12684831
Cam VVT Exhaust	④ S1427	40	12684832
Crank	S1223	30	12645465
Chain Arm Left Secondar	91029		12623513
Chain Arm Right Second	91028		12623514
Chain Guide Upper Prima	71029		12597417
Chain Guide Lower Prima	71041		12586959
Chain Guide Right Secon	71030		12600462
Chain Guide Left Second	71031		12600461
Chain Tensioner Primary	91030		12609263
Chain Tensioner Left Sec	91032		12609261
Chain Tensioner Right Se	91031		12609259
① Includes VVT Cams & Solenoids			
② Does not include Sprockets			
③ 4 Required			
④ 2 Required			

## **27** 3.6L V6 222 S 2016-2019

ATS, CTS, CT6, XT5			
Partial Timing Set C6369S Includes 3 Chains, 2 Crank Spkts, 2 Guides, 2 Tens. Arms, 3 Tensioners			
Partial Timing Set ① C6369SS Includes 3 Chains, 2 Guides, 2 Tens. Arms, 3 Tensioners			
Chain Primary	C1134	144	12647895
Chain Secondary	② C1135	66	12647896
Crank Inner	S1415	22	12647897
Crank Outer	S1416	37	12647898
Chain Arm Left	91273		12647880
Chain Arm Right Second	91269		12647881
Chain Guide Right Secon	71206		12665677
Chain Guide Left Second	71205		12647884
Chain Tensioner Primary	91270		12647893
Chain Tensioner Left Sec	91272		12674625
Chain Tensioner Right Se	91271		12674624
① Does not include Sprockets			
② 2 Required			

## CADILLAC (cont'd)

Ref	Part No.	Links/Teeth	OEM
<b>28</b>	<b>4.1L V6 252 4</b>		<b>1980-1982</b>
Partial Timing Set C6062S Includes Cam Button, Cam Spkt, Chain, Crank Spkt, Damper			
Timing Set, 3 pc. 3018 Includes Cam Spkt, Chain, Crank Spkt			
Chain	C-359	54	1359707
Cam Iron	S-610T	40	25523115
Cam Nylon	S-610N	40	
Crank	S-323	20	25519954
Chain Cam Button w/ Spr	7189		25532588
Chain Damper Left	7045		1354138
Chain Damper Right	7158		25532546
HP Set Dbl Roller 250	08-1134		

## **29** 4.1L V8 250 8 1982-1987

Timing Set, 3 pc. 3049 Includes Cam Spkt, Chain, Crank Spkt			
Chain	C-503	44	1640122
Cam Iron	S-546T	34	1636988
Crank	S-533	17	1618159

## **30** 4.1L V8 250 7 1987-1988

Timing Set, 3 pc. 3102 Includes Cam Spkt, Chain, Crank Spkt			
Chain	C-503	44	1640122
Cam	S-706	34	1636984
Crank	S-533	17	1618159

## **31** 4.3L V6 260 T Diesel 1985

Cam	S-544	36	22516032
-----	-------	----	----------

## **32** 4.4L V8 267 D 2006-2009

STS, XLR			
Partial Timing Set C6318SS Includes 3 Chains, 3 Guides, 2 Tens. Arms, 3 Tensioners			
Chain Cam To Cam	① C1098	126	12564273
Chain Primary	RC-1020	62	12564274
Chain Arm Left	7311		12559389
Chain Arm Right	91216		89017766
Chain Guide Primary	71157		12559388
Chain Guide Secondary	① 71158		12556023
Chain Tensioner Primary	9314		12581223
Chain Tensioner L.H. Sec	9313		12556030
Chain Tensioner R.H. Se	91219		12581281
① 2 Required			

## **33** 4.5L V8 273 5 1988-1989

Timing Set, 3 pc. 3049 Includes Cam Spkt, Chain, Crank Spkt			
Chain	C-503	44	1640122
Cam Iron	S-546T	34	1636988
Crank	S-533	17	1618159

## **34** 4.5L V8 273 8 1989-1992

Timing Set, 3 pc. 3102 Includes Cam Spkt, Chain, Crank Spkt			
Chain	C-503	44	1640122
Cam	S-706	34	1636984
Crank	S-533	17	1618159

<b>CADILLAC (cont'd)</b>				
Ref	Part No.	Links/Teeth	OEM	
<b>35</b>	<b>4.5L V8 273 3</b>		<b>1990</b>	
Timing Set, 3 pc. 3102 Includes Cam Spkt, Chain, Crank Spkt				
Chain	C-503	44	1640122	
Cam	S-706	34	1636984	
Crank	S-533	17	1618159	
<b>36</b>	<b>4.6L V8 281 9, Y</b>		<b>1993-1999</b>	
Complete Timing Set C6108S Includes 4 Cam Spkts, 3 Chains, Crank Spkt, 2 Dampers, 3 Guides, Inter. Shaft Spkt, 3 Tensioners				
Partial Timing Set ① C6108SS Includes 3 Chains, 2 Dampers, 3 Guides, 3 Tensioners				
Chain Upper	② RC-1019	126	3522470	
Chain Lower	RC-1020	62	3522471	
Cam Exhaust Right	S-770	40	12556028	
Cam Left	② S-780	40	12556026	
Crank	S-795	30	3522476	
Chain Damper Left	7311		1647259	
Chain Damper Right	7312		1647260	
Chain Guide Upper	② 7310		1647257	
Chain Guide Lower Left	7309		3522472	
Intermediate Shaft Spkt.	S-772	28/42	12577433	
Chain Tensioner Upper	② 9313		1647251	
Chain Tensioner Lower	9314		1647254	
① Does not include Sprockets				
② 2 Required				
<b>37</b>	<b>4.6L V8 281 9, Y</b>		<b>2000-2002</b>	
DeVille, Eldorado, Seville				
Complete Timing Set C6108S Includes 4 Cam Spkts, 3 Chains, Crank Spkt, 2 Dampers, 3 Guides, Inter. Shaft Spkt, 3 Tensioners				
Partial Timing Set ① C6108SS Includes 3 Chains, 2 Dampers, 3 Guides, 3 Tensioners				
Chain Upper	② RC-1019	126	3522470	
Chain Lower	RC-1020	62	3522471	
Cam Exhaust Right	S-770	40	12556028	
Cam Left	② S-780	40	12556026	
Chain Damper Left	7311		1647259	
Chain Damper Right	7312		1647260	
Chain Guide Upper	② 7310		1647257	
Chain Guide Lower Left	7309		3522472	
Intermediate Shaft Spkt.	S-772	28/42	12577433	
Chain Tensioner Upper	② 9313		1647251	
Chain Tensioner Lower	9314		1647254	
① Does not include Sprockets				
② 2 Required				

<b>CADILLAC (cont'd)</b>				
Ref	Part No.	Links/Teeth	OEM	
<b>38</b>	<b>4.6L V8 281 9, Y</b>		<b>2003-2005</b>	
DeVille, Seville				
Partial Timing Set ① C6108SS Includes 3 Chains, 2 Dampers, 3 Guides, 3 Tensioners				
Chain Upper	② RC-1019	126	3522470	
Chain Lower	RC-1020	62	3522471	
Chain Damper Left	7311		1647259	
Chain Damper Right	7312		1647260	
Chain Guide Upper	② 7310		1647257	
Chain Guide Lower Left	7309		3522472	
Intermediate Shaft Spkt.	S-772	28/42	12577433	
Chain Tensioner Upper	② 9313		1647251	
Chain Tensioner Lower	9314		1647254	
① Does not include Sprockets				
② 2 Required				
<b>39</b>	<b>4.6L V8 281 A</b>		<b>2004</b>	
SRX, XLR				
Partial Timing Set ① C6108SS Includes 3 Chains, 2 Dampers, 3 Guides, 3 Tensioners				
Chain Upper	② RC-1019	126	3522470	
Chain Lower	RC-1020	62	3522471	
Chain Damper Left	7311		1647259	
Chain Damper Right	7312		1647260	
Chain Guide Upper	② 7310		1647257	
Chain Guide Lower Left	7309		3522472	
Intermediate Shaft Spkt.	S-772	28/42	12577433	
Chain Tensioner Upper	② 9313		1647251	
Chain Tensioner Lower	9314		1647254	
① Does not include Sprockets				
② 2 Required				
<b>40</b>	<b>4.6L V8 281 A</b>		<b>2005-2010</b>	
SRS, STS, XLR				
Partial Timing Set C6318SS Includes 3 Chains, 3 Guides, 2 Tens. Arms, 3 Tensioners				
Chain Cam To Cam	① C1098	126	12564273	
Chain Primary	RC-1020	62	12564274	
Chain Arm Left	7311		12559389	
Chain Arm Right	91216		89017766	
Chain Guide Primary	71157		12559388	
Chain Guide Secondary	① 71158		12556023	
Chain Tensioner Primary	9314		12581223	
Chain Tensioner L.H. Sec	9313		12556030	
Chain Tensioner R.H. Se	91219		12581281	
① 2 Required				



<b>CADILLAC (cont'd)</b>				
Ref	Part No.	Links/Teeth	OEM	
<b>41</b>	<b>4.6L V8 267</b>		<b>2006-2011</b>	
	DTS			
	Partial Timing Set	C6318SS		
	Includes 3 Chains, 3 Guides, 2 Tens. Arms, 3 Tensioners			
	Chain Cam To Cam	① C1098	126	12564273
	Chain Primary	RC-1020	62	12564274
	Chain Arm Left	7311		12559389
	Chain Arm Right	91216		89017766
	Chain Guide Primary	71157		12559388
	Chain Guide Secondary	① 71158		12556023
	Chain Tensioner Primary	9314		12581223
	Chain Tensioner L.H. Sec	9313		12556030
	Chain Tensioner R.H. Se	91219		12581281
	① 2 Required			
<b>42</b>	<b>4.9L V8 300 B</b>		<b>1991-1995</b>	
	Timing Set, 3 pc.	3102		
	Includes Cam Spkt, Chain, Crank Spkt			
	Chain	C-503	44	1640122
	Cam	S-706	34	1636984
	Crank	S-533	17	1618159
<b>43</b>	<b>5.0L V8 307 Y, 9</b>		<b>1986-1990</b>	
	Timing Set, 3 pc.	3006		
	Includes Cam Spkt, Chain, Crank Spkt			
	Chain	C-498	48	401584
	Cam Iron	S-348T	36	381263
	Crank	S-349	18	382880
	Chain Cam Button	7193		1250948
	HP Set Dbl Roller 222	08-2213		
	HP Set Dbl Roller 250	08-1113		
<b>44</b>	<b>5.0L V8 305 E</b>		<b>1991-1992</b>	
	Timing Set, 3 pc.	3017		
	Includes Cam Spkt, Chain, Crank Spkt			
	Chain	C-506	46	14087014
	Cam Iron	S-732T	36	10168441
	Crank	S-797	18	10128346
<b>45</b>	<b>5.3L V8 325 T</b>		<b>2002-2005</b>	
	Escalade			
	Timing Set, 3 pc.	3133		
	Includes Cam Spkt, Chain, Crank Spkt			
	Chain	3SR-60	60	12646386
	Cam	S-826	44	12552953
	Crank	S-827	22	12556582
<b>46</b>	<b>5.4L V8 331</b>		<b>1949-1955</b>	
	Timing Set, 3 pc.	3167		
	Includes Cam Spkt, Chain, Crank Spkt			
	Chain	C-499	46	1451634
	Cam	S-255	36	1453718
	Crank	S-256	18	1459163
<b>47</b>	<b>5.7L V8 346</b>		<b>1942-1948</b>	
	Chain	C-349	62	1442996

<b>CADILLAC (cont'd)</b>				
Ref	Part No.	Links/Teeth	OEM	
<b>48</b>	<b>5.7L V8 350 B,R,8 Oldsmobile Eng.</b>		<b>1976-1980</b>	
	Timing Set, 3 pc.	3006		
	Includes Cam Spkt, Chain, Crank Spkt			
	Chain	C-498	48	401584
	Cam Iron	S-348T	36	381263
	Crank	S-349	18	382880
	Chain Cam Button	7193		1250948
	HP Set Dbl Roller 222	08-2213		
	HP Set Dbl Roller 250	08-1113		
<b>49</b>	<b>5.7L V8 350 N Diesel</b>		<b>1978-1985</b>	
	Timing Set, 3 pc.	1800		
	Includes Cam Spkt, Chain, Crank Spkt			
	Chain	C-180	62	558484
	Crank	S-503	18	558489
	Chain Cam Button	7193		1250948
<b>50</b>	<b>5.7L V8 350 7</b>		<b>1990-1993</b>	
	Timing Set, 3 pc.	3017		
	Includes Cam Spkt, Chain, Crank Spkt			
	Chain	C-506	46	14087014
	Cam Iron	S-732T	36	10168441
	Crank	S-797	18	10128346
	HP Set Dbl Roller 250	08-1145		
	HP Set Billet Steel 250	08-2021T-9		
<b>51</b>	<b>5.7L V8 350 P</b>		<b>1994-1996</b>	
	Timing Set, 3 pc.	3128		
	Includes Cam Spkt, Chain, Crank Spkt			
	Chain	C-509	46	10128485
	Cam	S-814	36	10206039
	Crank	S-797	18	10128346
<b>52</b>	<b>5.7L V8 350 R</b>		<b>1999-2000</b>	
	Timing Set, 3 pc.	① 3104		
	Includes Cam Spkt, Chain, Crank Spkt			
	Timing Set, 3 pc.	② 3017		
	Includes Cam Spkt, Chain, Crank Spkt			
	Chain	① C-202	46	14088783
	Chain	② C-506	46	14087014
	Cam	① S-784	36	12552129
	Cam Iron	② S-732T	36	10168441
	Crank	① S-645	18	14088784
	Crank	② S-797	18	10128346
	HP Set Sngl Roller 334	① 08-3381		
	① .275"/.285" Tooth Width			
	② .400"/.410" Tooth Width			

**SETS - Check Contents (Before Ordering) Starting On Page 397**  
**TBK - Check Contents (Before Ordering) Starting On Page 420**

<b>CADILLAC (cont'd)</b>				
Ref	Part No.	Links/Teeth	OEM	
<b>53</b>	<b>5.7L V8 346 S</b>		<b>2004-2005</b>	
	CTS			
	Complete Timing Set	C6134S		
	Includes Cam Spkt, Chain, Crank Spkt, Tensioner			
	Timing Set, 3 pc.	3162		
	Includes Cam Spkt, Chain, Crank Spkt			
	Timing Set, 3 pc.	① C6134ST		
	Includes Chain, Crank Spkt, Tensioner			
	Chain	3SRH-60	60	12646386
	Cam	S-878	44	12576407
	Crank	S-827	22	12556582
	Chain Tensioner	9617		12588670
	HP Set Billet Steel 250	08-2014T-9		
	HP Set Sngl Roller 250	08-9014T-9		
	HP Set Adjustable Cam	08-4714R		
	① Does not include Cam sprocket			
<b>54</b>	<b>6.0L V8 365</b>		<b>1956-1958</b>	
	Timing Set, 3 pc.	3167		
	Includes Cam Spkt, Chain, Crank Spkt			
	Chain	C-499	46	1451634
	Cam	S-255	36	1453718
	Crank	S-256	18	1459163
<b>55</b>	<b>6.0L V8 368</b>		<b>1980-1984</b>	
	Timing Set, 3 pc.	3034		
	Includes Cam Spkt, Chain, Crank Spkt			
	Chain	C-498	48	401584
	Cam Iron	S-404T	36	1486728
	Crank	S-405	18	1486739
<b>56</b>	<b>6.0L V8 364 N</b>		<b>2002-2006</b>	
	Escalade			
	Timing Set, 3 pc.	3133		
	Includes Cam Spkt, Chain, Crank Spkt			
	Chain	3SR-60	60	12646386
	Cam	S-826	44	12552953
	Crank	S-827	22	12556582
	HP Set Billet Steel 250	08-2013T-9		
	HP Set Sngl Roller 250	08-9014T-9		
	HP Set Adjustable Cam	08-4714R		
<b>57</b>	<b>6.0L V8 364 U</b>		<b>2006-2007</b>	
	CTS			
	Timing Set, 3 pc.	3181		
	Includes Cam Spkt, Chain, Crank Spkt			
	Timing Set, 3 pc.	① C6134ST		
	Includes Chain, Crank Spkt, Tensioner			
	Timing Set, 4 pc.	C6330S		
	Includes Cam Spkt, Chain, Crank Spkt, Tensioner			
	Chain	3SRH-60	60	12646386
	Cam	S-916T	44	12586481
	Crank	S-827	22	12556582
	Chain Tensioner	9617		12588670
	HP Set Billet Steel 250	08-2036T-9		
	HP Set Sngl Roller 250	08-9036T-9		
	HP Set Adjustable Cam	08-4736R		
	① Does not include Cam sprocket			

<b>CADILLAC (cont'd)</b>				
Ref	Part No.	Links/Teeth	OEM	
<b>58</b>	<b>6.0L V8 364 5, J</b>		<b>2009-2013</b>	
	Escalade			
	Partial Timing Set	① C6230ST		
	Includes Chain, Crank Spkt, Tensioner			
	Partial Timing Set	② C6230STV		
	Includes Chain, Crank Spkt, Tensioner, VVT Cam			
	Chain	3SRH-60	60	12646386
	Cam VVT	S1434	44	12606358
	Crank	S-827	22	12556582
	Chain Tensioner	91049		12626407
	HP Set Billet Steel 250	08-2035T-9		
	HP Set Sngl Roller 250	08-2035T-9		
	① Does not include Cam sprocket			
	② Includes VVT Cams			
<b>59</b>	<b>6.2L V8 L92 Eng. 376 8</b>		<b>2007</b>	
	Escalade			
	Partial Timing Set	① C6230ST		
	Includes Chain, Crank Spkt, Tensioner			
	Timing Set, 3 pc.	3181		
	Includes Cam Spkt, Chain, Crank Spkt			
	Chain	3SRH-60	60	12646386
	Cam	S-916T	44	12586481
	Crank	S-827	22	12556582
	Chain Tensioner	91049		12626407
	HP Set Billet Steel 250	08-2036T-9		
	HP Set Sngl Roller 250	08-9036T-9		
	HP Set Adjustable Cam	08-4736R		
	① Does not include Cam sprocket			
<b>60</b>	<b>6.2L V8 376 8</b>		<b>2008</b>	
	Escalade, ESV, EXT			
	Complete Timing Set	C6230S		
	Includes Cam Spkt, Chain, Crank Spkt, Tensioner			
	Partial Timing Set	① C6230ST		
	Includes Chain, Crank Spkt, Tensioner			
	Timing Set, 3 pc.	3164		
	Includes Cam Spkt, Chain, Crank Spkt			
	Chain	3SRH-60	60	12646386
	Cam	S-894	44	12591689
	Crank	S-827	22	12556582
	Chain Tensioner	91049		12626407
	HP Set Billet Steel 250	08-2035T-9		
	HP Set Sngl Roller 250	08-9035T-9		
	① Does not include Cam sprocket			
<b>61</b>	<b>6.2L V8 376 2, 8, F</b>		<b>2008-2014</b>	
	Escalade, ESV, EXT			
	Partial Timing Set	① C6230STV		
	Includes Chain, Crank Spkt, Tensioner, VVT Cam			
	Timing Set, 3 pc.	② C6230ST		
	Includes Chain, Crank Spkt, Tensioner			
	Chain	3SRH-60	60	12646386
	Cam VVT	S1434	44	12606358
	Crank	S-827	22	12556582
	Chain Tensioner	91049		12626407
	HP Set Billet Steel 250	08-2035T-9		
	HP Set Sngl Roller 250	08-9035T-9		
	① Includes VVT Cams			
	② Does not include Cam sprocket			

**SETS - Check Contents (Before Ordering) Starting On Page 397**  
**TBK - Check Contents (Before Ordering) Starting On Page 420**

<b>CADILLAC (cont'd)</b>				
Ref	Part No.	Links/Teeth	OEM	
<b>62</b>	<b>6.2L V8 376 P</b>		<b>2009-2015</b>	
	CTS			
	Complete Timing Set	① C6230S		
	Includes Cam Spkt, Chain, Crank Spkt, Tensioner			
	Partial Timing Set	② C6230ST		
	Includes Chain, Crank Spkt, Tensioner			
	Timing Set, 3 pc.	3164		
	Includes Cam Spkt, Chain, Crank Spkt			
	Chain	3SRH-60	60	12646386
	Cam	S-894	44	12591689
	Crank	S-827	22	12556582
	Chain Tensioner	① 91049		12626407
	HP Set Billet Steel 250	08-2035T-9		
	HP Set Sngl Roller 250	08-9035T-9		
	①	2007-08		
	②	Does not include Cam sprocket		
<b>63</b>	<b>6.2L V8 376 J</b>		<b>2015-2018</b>	
	Escalade			
	Partial Timing Set	C6291S		
	Includes Chain, Crank Spkt, Tensioner			
	Chain	3SRH-60	60	12646386
	Crank	S1355	22	12631214
	Chain Tensioner	91174		12630107
<b>64</b>	<b>6.2L V8 376 6</b>		<b>2016-2017</b>	
	CTS			
	Partial Timing Set	C6291S		
	Includes Chain, Crank Spkt, Tensioner			
	Chain	3SRH-60	60	12646386
	Crank	S1355	22	12631214
	Chain Tensioner	91174		12630107
<b>65</b>	<b>6.4L V8 390</b>		<b>1959-1962</b>	
	Timing Set, 3 pc.	3168		
	Includes Cam Spkt, Chain, Crank Spkt			
	Chain	C-489	46	3704150
	Cam	S-255	36	1453718
	Crank	S-299	18	1472668
<b>66</b>	<b>6.4L V8 390</b>		<b>1963</b>	
	Timing Set, 3 pc.	3171		
	Includes Cam Spkt, Chain, Crank Spkt			
	Chain	C-489	46	3704150
	Cam Iron	S-370T	36	1479433
	Crank	S-337	18	1477712
<b>67</b>	<b>7.0L V8 429</b>		<b>1964-1965</b>	
	Timing Set, 3 pc.	3171		
	Includes Cam Spkt, Chain, Crank Spkt			
	Chain	C-489	46	3704150
	Cam Iron	S-370T	36	1479433
	Crank	S-337	18	1477712
<b>68</b>	<b>7.0L V8 429</b>		<b>1966-1967</b>	
	Timing Set, 3 pc.	3172		
	Includes Cam Spkt, Chain, Crank Spkt			
	Chain	C-499	46	1485698
	Cam Iron	S-404T	36	1486728
	Crank	S-365	18	1485453
<b>69</b>	<b>7.0L V8 425</b>		<b>1977-1979</b>	
	Timing Set, 3 pc.	3034		
	Includes Cam Spkt, Chain, Crank Spkt			
	Chain	C-498	48	401584
	Cam Iron	S-404T	36	1486728
	Crank	S-405	18	1486739

<b>CADILLAC (cont'd)</b>				
Ref	Part No.	Links/Teeth	OEM	
<b>70</b>	<b>7.7L V8 472</b>		<b>1968-1974</b>	
	Timing Set, 3 pc.	3034		
	Includes Cam Spkt, Chain, Crank Spkt			
	Chain	C-498	48	401584
	Cam Iron	S-404T	36	1486728
	Crank	S-405	18	1486739
<b>71</b>	<b>8.2L V8 500</b>		<b>1970-1976</b>	
	Timing Set, 3 pc.	3034		
	Includes Cam Spkt, Chain, Crank Spkt			
	Chain	C-498	48	401584
	Cam Iron	S-404T	36	1486728
	Crank	S-405	18	1486739
<b>CHECKER</b>				
Engine/Model	Year	Ref		
3.7L 6 Cyl. 226 .....	1961-1964 .....			<b>1</b>
3.8L 6 Cyl. 230 .....	1964 .....			<b>2</b>
3.8L 6 Cyl. 230 .....	1965-1968 .....			<b>3</b>
3.8L V6 229 .....	1980-1982 .....			<b>4</b>
4.1L 6 Cyl. 250 .....	1969-1975 .....			<b>5</b>
4.1L 6 Cyl. 250 w/NB2 Calif. Emission ..	1975 .....			<b>6</b>
4.1L 6 Cyl. 250 Late .....	1976-1979 .....			<b>7</b>
4.4L V8 267 .....	1980-1982 .....			<b>8</b>
4.6L V8 283 .....	1964-1966 .....			<b>9</b>
4.6L V8 283 .....	1967 .....			<b>10</b>
5.0L V8 305 .....	1977-1982 .....			<b>11</b>
5.3L V8 327 .....	1964-1966 .....			<b>12</b>
5.4L V8 327 .....	1968-1969 .....			<b>13</b>
5.7L V8 350 Gas .....	1969-1979 .....			<b>14</b>
5.7L V8 350 Diesel .....	1980-1982 .....			<b>15</b>
Ref	Part No.	Links/Teeth	OEM	
<b>1</b>	<b>3.7L 6 Cyl. 226</b>		<b>1961-1964</b>	
	Chain	C-489	46	F600H316
<b>2</b>	<b>3.8L 6 Cyl. 230</b>		<b>1964</b>	
	Cam	2542	54	3788508
	Cam Aluminum	2522	54	3789546
	Crank	2501	27	3836605
	Gear Set Aluminum	2523S	54/27	
<b>3</b>	<b>3.8L 6 Cyl. 230</b>		<b>1965-1968</b>	
	Cam	2542	54	3788508
	Cam Aluminum	2524	54	3866727
	Crank	2501	27	3836605
	Gear Set Aluminum	2525S	54/27	
<b>4</b>	<b>3.8L V6 229</b>		<b>1980-1982</b>	
	Timing Set, 3 pc.	3033		
	Includes Cam Spkt, Chain, Crank Spkt			
	Chain	C-499	46	346261
	Cam Iron	S-390T	36	340235
	Crank	S-505	18	464617
<b>5</b>	<b>4.1L 6 Cyl. 250</b>		<b>1969-1975</b>	
	Cam	2542	54	3788508
	Cam Aluminum	2524	54	3866727
	Crank	2501	27	3836605
	Gear Set Aluminum	2525S	54/27	
<b>6</b>	<b>4.1L 6 Cyl. 250 w/NB2 Calif. Emission</b>		<b>1975</b>	
	Cam	2542	54	3788508
	Cam Aluminum	2524	54	3866727
	Crank	2537	27	10028052
	Gear Set Aluminum	2538S	54/27	

**SETS - Check Contents (Before Ordering) Starting On Page 397**  
**TBK - Check Contents (Before Ordering) Starting On Page 420**

<b>CHECKER (cont'd)</b>				
Ref	Part No.	Links/Teeth	OEM	
<b>7</b>	<b>4.1L 6 Cyl. 250 Late</b>		<b>1976-1979</b>	
Cam Aluminum	2526	54	3882893	
Crank	2527	27	3882892	
Gear Set Aluminum	2528S	54/27		
<b>8</b>	<b>4.4L V8 267</b>		<b>1980-1982</b>	
Timing Set, 3 pc.	3001		Includes Cam Spkt, Chain, Crank Spkt	
Timing Set, 3 pc. Nylon	73001N		Includes Cam Spkt, Chain, Crank Spkt	
Chain	C-499	46	14087014	
Cam Iron	S-390T	36	340235	
Crank	S-391	18	3896959	
<b>9</b>	<b>4.6L V8 283</b>		<b>1964-1966</b>	
Timing Set, 3 pc.	3025		Includes Cam Spkt, Chain, Crank Spkt	
Chain	C-489	46	3704150	
Cam Iron	S-261T	36	3865964	
Crank	S-262	18	3759980	
<b>10</b>	<b>4.6L V8 283</b>		<b>1967</b>	
Timing Set, 3 pc.	3001		Includes Cam Spkt, Chain, Crank Spkt	
Timing Set, 3 pc. Nylon	73001N		Includes Cam Spkt, Chain, Crank Spkt	
Chain	C-499	46	14087014	
Cam Iron	S-390T	36	340235	
Crank	S-391	18	3896959	
<b>11</b>	<b>5.0L V8 305</b>		<b>1977-1982</b>	
Timing Set, 3 pc.	3001		Includes Cam Spkt, Chain, Crank Spkt	
Timing Set, 3 pc. Nylon	73001N		Includes Cam Spkt, Chain, Crank Spkt	
Chain	C-499	46	14087014	
Cam Iron	S-390T	36	340235	
Crank	S-391	18	3896959	
<b>12</b>	<b>5.3L V8 327</b>		<b>1964-1966</b>	
Timing Set, 3 pc.	3025		Includes Cam Spkt, Chain, Crank Spkt	
Chain	C-489	46	3704150	
Cam Iron	S-261T	36	3865964	
Crank	S-262	18	3759980	
<b>13</b>	<b>5.4L V8 327</b>		<b>1968-1969</b>	
Timing Set, 3 pc.	3001		Includes Cam Spkt, Chain, Crank Spkt	
Timing Set, 3 pc. Nylon	73001N		Includes Cam Spkt, Chain, Crank Spkt	
Chain	C-499	46	14087014	
Cam Iron	S-390T	36	340235	
Crank	S-391	18	3896959	
<b>14</b>	<b>5.7L V8 350 Gas</b>		<b>1969-1979</b>	
Timing Set, 3 pc.	3001		Includes Cam Spkt, Chain, Crank Spkt	
Timing Set, 3 pc. Nylon	73001N		Includes Cam Spkt, Chain, Crank Spkt	
Chain	C-499	46	14087014	
Cam Iron	S-390T	36	340235	
Crank	S-391	18	3896959	

<b>CHECKER (cont'd)</b>				
Ref	Part No.	Links/Teeth	OEM	
<b>15</b>	<b>5.7L V8 350 Diesel</b>		<b>1980-1982</b>	
	Marathon			
Timing Set, 3 pc.	1800		Includes Cam Spkt, Chain, Crank Spkt	
Chain	C-180	62	558484	
Crank	S-503	18	558489	
Chain Cam Button	7193		1250948	
<b>CHEVROLET/GEO</b>				
Engine/Model	Year	Ref		
1.0L 3 Cyl. 61 M	1985	1		
1.0L 3 Cyl. 61 5	1986-1988	2		
1.0L 3 Cyl. 61 2	1987-1988	3		
1.0L 3 Cyl. 61 2, 6 Suzuki Eng.	1989-1993	4		
1.0L 3 Cyl. 61 6	1994-1995	5		
1.0L 3 Cyl. 61 6	1996-2000	6		
1.2L 4 Cyl. 1249cc 9 LLO	2013-2015	7		
1.3L 3 Cyl. 79	1992-1993	8		
1.3L 4 Cyl. 1298cc 3 L72 Eng. by Suzu.	1994	9		
1.3L 4 Cyl. 80 9	1995-1997	10		
1.3L 4 Cyl. 80 2	1998-2001	11		
1.4L 4 Cyl. 85	1976	12		
1.4L 4 Cyl. 85	1977	13		
1.4L 4 Cyl. 1364cc B, C, 9	2011-2015	14		
1.4L 4 Cyl. 1398cc 4	2011-2015	15		
1.4L 4 Cyl. 1364cc B	2012-2018	16		
1.4L 4 Cyl. 1364cc B Turbo	2013-2018	17		
1.4L 4 Cyl. 1399cc M	2016-2019	18		
1.5L 4 Cyl. 92 K	1985	19		
1.5L 4 Cyl. 92 7	1986-1989	20		
1.5L 4 Cyl. 92 9 Turbo	1986-1989	21		
1.5L 4 Cyl. 1490cc 5, T	2016-2019	22		
1.6L 4 Cyl. 98 E	1976	23		
1.6L 4 Cyl. 98 E	1977-1978	24		
1.6L 4 Cyl. 98	1980-1987	25		
1.6L 4 Cyl. 98 4 SOHC	1985-1988	26		
1.6L 4 Cyl. 98 5 Toyota Eng.	1988	27		
1.6L 4 Cyl. 98 6 DOHC; Toyota Eng. ...	1989-1992	28		
1.6L 4 Cyl. 97 U Suzuki Eng.	1989-1995	29		
1.6L 4 Cyl. 98 5 DOHC; Isuzu Eng. ....	1990-1991	30		
1.6L 4 Cyl. 98 5 Toyota Eng.	1990-1992	31		
1.6L 4 Cyl. 98 6 SOHC; Isuzu Eng. ....	1990-1993	32		
1.6L 4 Cyl. 98 6 DOHC; Toyota Eng. ...	1993-1997	33		
1.6L 4 Cyl. 98 6	1994-1997	34		
1.6L 4 Cyl. 98 6	1998-2000	35		
1.6L 4 Cyl. 1598cc 6 DOHC	2004-2008	36		
1.8L 4 Cyl. 112 G	1982	37		
1.8L 4 Cyl. 110 8 DOHC	1992-1993	38		
1.8L 4 Cyl. 110 8 DOHC	1993-1997	39		
1.8L 4 Cyl. 1794cc 8	1998	40		
1.8L 4 Cyl. 1794cc 8	1999-2002	41		
1.8L 4 Cyl. 1796cc G, H	2011-2016	42		
2.0L 4 Cyl. 121 B,P,1	1983-1989	43		
2.0L 4 Cyl. 1997cc	1999-2004	44		
2.0L 4 Cyl. 122 P DOHC	2005-2007	45		
2.0L 4 Cyl. 1999cc	2006	46		
2.0L 4 Cyl. 1998cc	2006-2010	47		
2.0L 4 Cyl. 122	2008-2010	48		
2.0L 4 Cyl. 1998cc X	2013-2021	49		
2.0L 4 Cyl. 1998cc X	2016-2018	50		
2.2L 4 Cyl. 134 G, 4	1990-1993	51		
2.2L 4 Cyl. 134 4	1994-2002	52		
2.2L 4 Cyl. 134 F, 6 DOHC	2002-2005	53		
2.2L 4 Cyl. 134 F DOHC	2004-2008	54		
2.2L 4 Cyl. 134 F DOHC	2005-2008	55		
2.2L 4 Cyl. 134 D DOHC	2006-2008	56		
2.2L 4 Cyl. 134	2009-2011	57		

<b>CHEVROLET/GEO (cont'd)</b>		
Engine/Model	Year	Ref
2.3L 4 Cyl. 140 B	1971-1977	58
2.3L 4 Cyl. 138 A, D	1990-1995	59
2.4L 4 Cyl. 146 T	1996	60
2.4L 4 Cyl. 146 T	1997-2002	61
2.4L 4 Cyl. 145	2006-2012	62
2.4L 4 Cyl. 145	2013-2014	63
2.5L 4 Cyl. 153	1962-1964	64
2.5L 4 Cyl. 153	1965-1967	65
2.5L 4 Cyl. 151 F,R,V,1,2,	1978-1990	66
2.5L 4 Cyl. 151 R	1991-1992	67
2.5L 4 Cyl. 153cc L	2013-2015	68
2.5L 4 Cyl. 153cc A	2016	69
2.8L V6 173 S,X,Z,1,7	1980-1989	70
2.8L V6 173 W	1985-1989	71
3.1L V6 189 T Camaro	1990-1992	72
3.1L V6 189 T, D, W	1990-1994	73
3.1L V6 189 M, J	1994-1999	74
3.1L V6 189 J	2000-2003	75
3.2L 6 Cyl. 194	1962-1964	76
3.2L 6 Cyl. 194	1965-1967	77
3.2L V6 196 C	1978-1979	78
3.3L V6 200 M	1978-1979	79
3.4L V6 207 X DOHC	1991-1997	80
3.4L V6 207 S OHV; L32 Eng.	1993-1995	81
3.4L V6 207 X DOHC	1996-1997	82
3.4L V6 207 E	1997-1999	83
3.4L V6 207 E	2000-2005	84
3.5L 6 Cyl. 216	1937-1939	85
3.5L 6 Cyl. 216	1940-1952	86
3.5L V6 216 8	2004-2006	87
3.5L V6 213 K, N	2006	88
3.5L V6 213 K, N	2007	89
3.5L V6 213 K, N	2008-2011	90
3.6L V6 217 7	2008-2012	91
3.6L V6 217 D, V, 3	2010-2015	92
3.6L V6 217 3	2012-2017	93
3.6L V6 217	2012-2018	94
3.6L V6 222 S	2016-2019	95
3.8L 6 Cyl. 230	1963-1964	96
3.8L 6 Cyl. 230	1965-1970	97
3.8L V6 231 A, 2, 3	1978-1986	98
3.8L V6 231 3 w/Integral Distributor Dri.	1980-1981	99
3.8L V6 229 K, 9	1980-1984	100
3.8L V6 231 A	1987	101
3.8L V6 231 K	1995-2005	102
3.8L V6 231 1 L67 Eng.	2004-2005	103
3.9L 6 Cyl. 235	1940-1962	104
3.9L V6 237 1	2006-2007	105
3.9L V6 237 1, R, 3, M	2006-2011	106
4.1L 6 Cyl. 250	1966-1975	107
4.1L 6 Cyl. 250	1976-1979	108
4.3L V6 260 T, V Diesel	1982-1985	109
4.3L V6 262 Z	1985-1986	110
4.3L V6 262 Z	1987-1993	111
4.3L V8 265	1955-1957	112
4.3L V8 262 G	1975-1976	113
4.3L V8 265 W	1994-1996	114
4.4L V8 267 J	1979-1982	115
4.6L V8 283	1957-1966	116
4.6L V8 283	1967	117
5.0L V8 302	1967-1969	118
5.0L V8 307	1968-1973	119
5.0L V8 305 Q	1976	120
5.0L V8 305 G	1976-1983	121
5.0L V8 305 Vin H	1976-1984	122
5.0L V8 305 U	1977-1978	123
5.0L V8 305 7	1982-1983	124

<b>CHEVROLET/GEO (cont'd)</b>			
Engine/Model	Year	Ref	
5.0L V8 305 S	1983	125	
5.0L V8 305 G	1984-1988	126	
5.0L V8 305 F	1985-1986	127	
5.0L V8 305 H	1985-1988	128	
5.0L V8 307 Y Oldsmobile Eng.	1986-1990	129	
5.0L V8 305 E, F	1987-1991	130	
5.0L V8 305 E, F	1992-1993	131	
5.3L V8 327 C	2006	132	
5.3L V8 325	2007-2009	133	
5.4L V8 327	1962-1966	134	
5.4L V8 327	1967-1969	135	
5.7L V8 348 Hi-Perf.	1958-1961	136	
5.7L V8 350 Exc. Diesel	1968-1986	137	
5.7L V8 350 N Diesel	1980-1985	138	
5.7L V8 350 6	1980-1988	139	
5.7L V8 350 8	1982	140	
5.7L V8 350 8	1984	141	
5.7L V8 350 8	1985-1986	142	
5.7L V8 350 8	1987-1992	143	
5.7L V8 350 7	1989-1993	144	
5.7L V8 350 P	1992-1994	145	
5.7L V8 350 P	1994	146	
5.7L V8 350 P	1995-1997	147	
5.7L V8 350 5	1996	148	
5.7L V8 346 G	1997-2004	149	
5.7L V8 346 S	2001-2004	150	
6.0L V8 364 U 3 bolt Cam, 1 Sensors	2005	151	
6.0L V8 364 U 3 bolt Cam, 4 Sensors	2006	152	
6.0L V8 364 U Single Bolt Cam, 4 Sens.	2007	153	
6.0L V8 376 2	2011-2017	154	
6.2L V8 376 T, W Single Bolt Cam, 4 S.	2008-2013	155	
6.2L V8 376 P, W	2010-2015	156	
6.2L V8 376 J	2010-2015	157	
6.2L V8 376 W	2014-2017	158	
6.2L V8 376 6, 7	2014-2018	159	
6.2L V8 376 6, 7	2016-2018	160	
6.5L V8 396 Hi-Perf.	1965-1970	161	
6.5L V8 396 STD	1967-1970	162	
6.6L V8 400 Hi-Perf.	1970-1973	163	
6.6L V8 400 Chevrolet Eng. STD	1970-1976	164	
6.6L V8 402 STD	1971-1972	165	
6.7L V8 409 Hi-Perf.	1961-1965	166	
6.7L V8 409 STD	1963-1965	167	
7.0L V8 427 Hi-Perf.	1966-1969	168	
7.0L V8 427 STD	1967-1969	169	
7.0L V8 427 E	2006-2011	170	
7.4L V8 454 Chevrolet Eng. Hi-Perf.	1970-1973	171	
7.4L V8 454 STD	1970-1976	172	
Ref	Part No.	Links/Teeth	OEM
<b>1</b>	<b>1.0L 3 Cyl. 61 M</b>		<b>1985</b>
	Timing Belt	TB-095 89	96051646
	Crank	S-643 20	96051642
	Belt Tensioner	9182	96056765
<b>2</b>	<b>1.0L 3 Cyl. 61 5</b>		<b>1986-1988</b>
	Timing Belt	TB-095 89	96051646
	Crank	S-643 20	96051642
	Belt Tensioner	9182	96056765
<b>3</b>	<b>1.0L 3 Cyl. 61 2</b>		<b>1987-1988</b>
	Timing Belt	TB-095 89	96051646
	Crank	S-643 20	96051642
	Belt Tensioner	9182	96056765

**SETS - Check Contents (Before Ordering) Starting On Page 397**  
**TBK - Check Contents (Before Ordering) Starting On Page 420**

<b>CHEVROLET/GEO (cont'd)</b>				
Ref	Part No.	Links/Teeth	OEM	
<b>4</b>	<b>1.0L 3 Cyl. 61 2, 6 Suzuki Eng.</b>		<b>1989-1993</b>	
	Metro			
	Timing Belt	TB-166	97	96060050
	Crank	S-643	20	96051642
	Belt Tensioner	9343		96065049
<b>5</b>	<b>1.0L 3 Cyl. 61 6</b>		<b>1994-1995</b>	
	Timing Belt	TB-241	97	96068423
	Belt Tensioner	9343		96065049
<b>6</b>	<b>1.0L 3 Cyl. 61 6</b>		<b>1996-2000</b>	
	Timing Belt	TB-194	97	91173157
	Belt Tensioner	9221		91172368
<b>7</b>	<b>1.2L 4 Cyl. LLO 1249cc 9</b>		<b>2013-2015</b>	
	Spark			
	Partial Timing Set	C6313S		
	Includes Chain, Crank Spkt, Guide, Tens. Arm, Tensioner			
	Chain	C1092	152	25187088
	Crank	S1368	23	96985290
	Chain Arm	91205		96985296
	Chain Guide	71147		25190534
	Chain Tensioner	91204		25184263
<b>8</b>	<b>1.3L 3 Cyl. 79</b>		<b>1992-1993</b>	
	Timing Belt	TB-095	89	96051646
	Crank	S-643	20	96051642
	Belt Tensioner	9182		96056765
<b>9</b>	<b>1.3L 4 Cyl. 1298cc 3 L72 Eng. by Suzuki</b>		<b>1994</b>	
	Geo Metro			
	Timing Belt	TB-243	89	12761-80C00
<b>10</b>	<b>1.3L 4 Cyl. 80 9</b>		<b>1995-1997</b>	
	Timing Belt	TB-272	89	91171175
	Belt Tensioner	9282		96068592
<b>11</b>	<b>1.3L 4 Cyl. 80 2</b>		<b>1998-2001</b>	
	Timing Belt	TB-194	97	91173157
	Belt Tensioner	9282		96068592
<b>12</b>	<b>1.4L 4 Cyl. 85</b>		<b>1976</b>	
	Timing Belt	TB-037	99	376401
	Cam	S-472	38	376403
<b>13</b>	<b>1.4L 4 Cyl. 85</b>		<b>1977</b>	
	Timing Belt	TB-039	99	460165
	Crank	① S-611	19	14076378
	① Includes Spacer			
<b>14</b>	<b>1.4L 4 Cyl. 1364cc B, C, 9</b>		<b>2011-2015</b>	
	Cruze, Cruze Limited			
	Partial Timing Set	C6286S		
	Includes Chain, Crank Spkt, 2 Guides, Tens. Arm, Tensioner			
	Partial Timing Set	① C6286SS		
	Includes Chain, 2 Guides, Tens. Arm, Tensioner			
	Chain	C1074	130	55562234
	Crank	S1347		55355345
	Chain Arm	71130		55565005
	Chain Guide Left	91167		55353999
	Chain Guide Upper	71131		55353997
	Chain Tensioner	91149		55562235
	① Does not include Sprockets			

<b>CHEVROLET/GEO (cont'd)</b>				
Ref	Part No.	Links/Teeth	OEM	
<b>15</b>	<b>1.4L 4 Cyl. 1398cc 4</b>		<b>2011-2015</b>	
	Volt			
	Partial Timing Set	C6286S		
	Includes Chain, Crank Spkt, 2 Guides, Tens. Arm, Tensioner			
	Partial Timing Set	① C6286SS		
	Includes Chain, 2 Guides, Tens. Arm, Tensioner			
	Chain	C1074	130	55562234
	Crank	S1347		55355345
	Chain Arm	71130		55565005
	Chain Guide Left	91167		55353999
	Chain Guide Upper	71131		55353997
	Chain Tensioner	91149		55562235
	① Does not include Sprockets			
<b>16</b>	<b>1.4L 4 Cyl. 1364cc B</b>		<b>2012-2018</b>	
	Sonic			
	Partial Timing Set	C6286S		
	Includes Chain, Crank Spkt, 2 Guides, Tens. Arm, Tensioner			
	Partial Timing Set	① C6286SS		
	Includes Chain, 2 Guides, Tens. Arm, Tensioner			
	Chain	C1074	130	55562234
	Crank	S1347		55355345
	Chain Arm	71130		55565005
	Chain Guide Left	91167		55353999
	Chain Guide Upper	71131		55353997
	Chain Tensioner	91149		55562235
	① Does not include Sprockets			
<b>17</b>	<b>1.4L 4 Cyl. 1364cc B Turbo</b>		<b>2013-2018</b>	
	Trax			
	Partial Timing Set	C6286S		
	Includes Chain, Crank Spkt, 2 Guides, Tens. Arm, Tensioner			
	Partial Timing Set	① C6286SS		
	Includes Chain, 2 Guides, Tens. Arm, Tensioner			
	Chain	C1074	130	55562234
	Crank	S1347		55355345
	Chain Arm	71130		55565005
	Chain Guide Left	91167		55353999
	Chain Guide Upper	71131		55353997
	Chain Tensioner	91149		55562235
	① Does not include Sprockets			

<b>CHEVROLET/GEO (cont'd)</b>			
Ref	Part No.	Links/Teeth	OEM
<b>18</b>	<b>1.4L 4 Cyl. 1399cc M</b>		<b>2016-2019</b>
Cruze			
Partial Timing Set C6387S Includes 2 Chains, Crank Spkt, 2 Guides, Tens. Arm, 2 Tensioners			
Partial Timing Set ① C6387TS Includes Chain, Crank Spkt, 2 Guides, Tens. Arm, Tensioner			
Oil Pump Drive Set ② C6387PSS Includes Chain, Tensioner			
Chain Oil Pump	C1152	66	12656073
Chain Primary	C1151	178	12672278
Crank	S1433	27/27	12664050
Chain Arm	91297		12636526
Chain Guide Right	71222		12669182
Chain Guide Upper	71223		12656077
Chain Tensioner Oil Pum	91298		12636529
Chain Tensioner Primary	91296		12636527
① Does not include oil pump drive parts			
② Oil Pump Drive Parts Only. No sprockets			
<b>19</b>	<b>1.5L 4 Cyl. 92 K</b>		<b>1985</b>
Timing Belt	TB-162	112	94479523
Crank	S-641	23	94109590
Belt Tensioner	9134		94100223
<b>20</b>	<b>1.5L 4 Cyl. 92 7</b>		<b>1986-1989</b>
Timing Belt	TB-162	112	94479523
Crank	S-641	23	94109590
Belt Tensioner	9134		94100223
<b>21</b>	<b>1.5L 4 Cyl. 92 9 Turbo</b>		<b>1986-1989</b>
Timing Belt	TB-162	112	94479523
Crank	S-641	23	94109590
Belt Tensioner	9134		94100223
<b>22</b>	<b>1.5L 4 Cyl. 1490cc 5, T</b>		<b>2016-2019</b>
Malibu, Volt			
Partial Timing Set C6387S Includes 2 Chains, Crank Spkt, 2 Guides, Tens. Arm, 2 Tensioners			
Partial Timing Set ① C6387TS Includes Chain, Crank Spkt, 2 Guides, Tens. Arm, Tensioner			
Oil Pump Drive Set ② C6387PSS Includes Chain, Tensioner			
Chain Oil Pump	C1152	66	12656073
Chain Primary	C1151	178	12672278
Crank	S1433	27/27	12664050
Chain Arm	91297		12636526
Chain Guide Right	71222		12669182
Chain Guide Upper	71223		12656077
Chain Tensioner Oil Pum	91298		12636529
Chain Tensioner Primary	91296		12636527
① Does not include oil pump drive parts			
② Oil Pump Drive Parts Only. No sprockets			
<b>23</b>	<b>1.6L 4 Cyl. 98 E</b>		<b>1976</b>
Timing Belt	TB-037	99	376401
Cam	S-472	38	376403
<b>24</b>	<b>1.6L 4 Cyl. 98 E</b>		<b>1977-1978</b>
Timing Belt	TB-039	99	460165
Crank	S-611	19	14076378
<b>25</b>	<b>1.6L 4 Cyl. 98</b>		<b>1980-1987</b>
Timing Belt	TB-061	100	14001168
Crank	S-611	19	14090950

<b>CHEVROLET/GEO (cont'd)</b>			
Ref	Part No.	Links/Teeth	OEM
<b>26</b>	<b>1.6L 4 Cyl. 98 4 SOHC</b>		<b>1985-1988</b>
Complete Timing Set C6020S Includes Cam Spkt, Chain, Crank Spkt, Idler			
Timing Belt Kit TBK-070 Includes Idler, Timing Belt			
Timing Belt	TB-070	88	94840054
Cam Main Sprocket	S-560	36	94840051
Crank	S-551	18	94840050
Belt Idler	9066		94847323
<b>27</b>	<b>1.6L 4 Cyl. 98 5 Toyota Eng.</b>		<b>1988</b>
Nova			
Timing Belt	TB-176	113	94848472
Cam	S-622	36	94845385
Crank	S-631	18	94844700
Belt Tensioner	9135		94844699
<b>28</b>	<b>1.6L 4 Cyl. 98 6 DOHC; Toyota Eng.</b>		<b>1989-1992</b>
Prism Exc. GSI			
Timing Belt Kit TBK-036 Includes Idler, Timing Belt			
Timing Belt	TB-036	94	94849597
Belt Idler	① 7184		94423331
Belt Idler	9066		94847323
① ORDER SEPARATELY-NOT IN KIT			
<b>29</b>	<b>1.6L 4 Cyl. 97 U Suzuki Eng.</b>		<b>1989-1995</b>
Tracker			
Timing Belt Kit TBK-164 Includes Tensioner, Timing Belt			
Timing Belt	TB-164	95	96057945
Belt Tensioner	9182		96065054
<b>30</b>	<b>1.6L 4 Cyl. 98 5 DOHC; Isuzu Eng.</b>		<b>1990-1991</b>
Storm			
Timing Belt	TB-169	159	94429486
Belt Idler	7184		94423331
Belt Tensioner	9276		94423269
<b>31</b>	<b>1.6L 4 Cyl. 98 5 Toyota Eng.</b>		<b>1990-1992</b>
Prism GSI			
Timing Belt	TB-176	113	94848472
Cam	S-622	36	94845385
Crank	S-631	18	94844700
Belt Tensioner	9135		94844699
<b>32</b>	<b>1.6L 4 Cyl. 98 6 SOHC; Isuzu Eng.</b>		<b>1990-1993</b>
Storm			
Timing Belt	TB-177	112	94337708
Belt Tensioner	9277		94372021
<b>33</b>	<b>1.6L 4 Cyl. 98 6 DOHC; Toyota Eng.</b>		<b>1993-1997</b>
Prism Exc. GSI			
Timing Belt Kit TBK-236 Includes Tensioner, Timing Belt			
Timing Belt	TB-236	117	94854403
Belt Tensioner	9342		94853604

**SETS - Check Contents (Before Ordering) Starting On Page 397**  
**TBK - Check Contents (Before Ordering) Starting On Page 420**

<b>CHEVROLET/GEO (cont'd)</b>				
Ref	Part No.	Links/Teeth	OEM	
<b>34</b>	<b>1.6L 4 Cyl. 98 6</b>		<b>1994-1997</b>	
	Tracker			
	Timing Belt Kit	① TBK-164		
	Includes Tensioner, Timing Belt			
	Timing Belt Kit	② TBK-212		
	Includes Tensioner, Timing Belt			
	Timing Belt	① TB-164	95	96057945
	Timing Belt	② TB-212	103	96068591
	Belt Tensioner	① 9182		96065054
	Belt Tensioner	② 9282		96068592
	① Exc. Calif.			
	② Calif.			
<b>35</b>	<b>1.6L 4 Cyl. 98 6</b>		<b>1998-2000</b>	
	Tracker			
	Timing Belt Kit	TBK-212		
	Includes Tensioner, Timing Belt			
	Timing Belt	① TB-212	103	96068591
	Belt Tensioner	① 9282		96068592
	① Calif.			
<b>36</b>	<b>1.6L 4 Cyl. 1598cc 6 DOHC</b>		<b>2004-2008</b>	
	Aveo			
	Timing Belt Kit	TBK-335		
	Includes Idler Pulley, Tensioner, Timing Belt			
	Timing Belt	TB-335	127	96858745
	Belt Idler Pulley	9495		96350526
	Belt Tensioner	9494		96350550
<b>37</b>	<b>1.8L 4 Cyl. 112 G</b>		<b>1982</b>	
	Chain	C-182	48	14036018
	Chain Damper	7138		14033224
<b>38</b>	<b>1.8L 4 Cyl. 110 8 DOHC</b>		<b>1992-1993</b>	
	Storm			
	Timing Belt	TB-205	163	97027062
	Belt Idler	7184		94423331
	Belt Tensioner	9276		94423269
<b>39</b>	<b>1.8L 4 Cyl. 110 8 DOHC</b>		<b>1993-1997</b>	
	Prism			
	Timing Belt Kit	TBK-235		
	Includes Tensioner, Timing Belt			
	Timing Belt	TB-235	121	94856082
	Belt Tensioner	9342		94853604
<b>40</b>	<b>1.8L 4 Cyl. 1794cc 8</b>		<b>1998</b>	
	Prism			
	Partial Timing Set	C6104S		
	Includes Cam Spkt, Chain, Crank Spkt, 2 Guides			
	Chain	RC-1028	130	94856697
	Cam Exhaust	S-846	36	94859219
	Crank	S-845	18	94859218
	Chain Guide Left	7379		94856700
	Chain Guide Right	7380		94859138

<b>CHEVROLET/GEO (cont'd)</b>				
Ref	Part No.	Links/Teeth	OEM	
<b>41</b>	<b>1.8L 4 Cyl. 1794cc 8</b>		<b>1999-2002</b>	
	Prism			
	Partial Timing Set	C6195S		
	Includes Cam Spkt, Chain, Crank Spkt, 2 Guides, Tensioner			
	Partial Timing Set	① C6195SS		
	Includes Chain, 2 Guides, Tensioner			
	Chain	RC-1028	130	94856697
	Cam Exhaust	S-846	36	94859219
	Crank	S-845	18	94859218
	Chain Guide Left	7379		94856700
	Chain Guide Right	7380		94859138
	Chain Tens. Adjuster Hyd	9638		88969018
	① Does not include Sprockets			
<b>42</b>	<b>1.8L 4 Cyl. 1796cc G, H</b>		<b>2011-2016</b>	
	Cruze, Sonic			
	Timing Belt Kit	TBK-336		
	Includes Idler Pulley, Tensioner, Timing Belt			
	Timing Belt	TB-336	146	24422964
	Belt Tensioner	91249		55574864
	Belt Tensioner Pulley	91250		24436052
<b>43</b>	<b>2.0L 4 Cyl. 121 B,P,1</b>		<b>1983-1989</b>	
	Complete Timing Set	C6064S		
	Includes Cam Spkt, Chain, Crank Spkt, Tensioner			
	Timing Set, 3 pc.	3047		
	Includes Cam Spkt, Chain, Crank Spkt			
	Chain	C-370	58	24577247
	Cam	S-558	40	14018766
	Crank	S-549	20	14018770
	Chain Tensioner	9115		14081712
<b>44</b>	<b>2.0L 4 Cyl. 1997cc</b>		<b>1999-2004</b>	
	Tracker			
	Chain Bal. Shaft	RC-1031	72	24575147
	Chain Upper	RC-1026	56	12762-77E00
	Chain Lower	RC-1027	98	12761-77E10
	Cam	① S1294	24	12741-77E00
	Crank	S1269	24	12631-77E00
	Chain Guide Left	7378		12771-77E00
	Chain Guide Right	7376		12811-77E00
	Chain Guide Upper	71067		12772-77E01
	Idler Sprocket	S1296	36/18	12745-77E00
	Chain Tensioner Upper	91085		12832-77E00
	Chain Tensioner Lower	9377		12831-77E00
	① 2 Required			

**SETS - Check Contents (Before Ordering) Starting On Page 397**  
**TBK - Check Contents (Before Ordering) Starting On Page 420**



<b>CHEVROLET/GEO (cont'd)</b>			
Ref	Part No.	Links/Teeth	OEM
<b>45</b>	<b>2.0L 4 Cyl. 122 P DOHC</b>		<b>2005-2007</b>
	Cobalt		
Complete Timing Set	① C6092S		21018824
	Includes 2 Bolts, 2 Cam Spkts, Chain, Crank Spkt, 2 Guides, Oil Jet Nzle, Tens. Arm, Tensioner		
Partial Timing Set	C6092SS		
	Includes Chain, 3 Guides, Oil Jet Nzle, Tensioner		
Bal Shaft Set	C6093S		
	Includes Chain, 2 Crank Spkts, 2 Guides, Idler Spkt, Tens. Arm, Tensioner		
Bal Shaft Set	② C6093SS		
	Includes Chain, 2 Guides, Tens. Arm, Tensioner		
Chain	RC-1029	148	24461834
Chain Bal. Shaft	RC-1030	134	90537370
Cam	③ S-850	46	90537632
Cam Bolt	③ 9496		90537451
Crank Inner	④ S-851	42	90537301
Crank Outer	S-849	23	24424758
Chain Arm	7375		24449448
Chain Arm Bal Shaft	7385		90537369
Bal. Shaft Spkt. Intake	S-853	21	90537435
Bal. Shaft Spkt. Exhaust	S-855	21	90537295
Chain Guide Bal. Shaft Ri	7384		90537299
Chain Guide Bal. Shaft U	7386		90537336
Chain Guide Left	7381		13104978
Chain Guide Upper	⑤ 7382		90537337
Oil Jet Nozzle	9467		12577163
Chain Tensioner	⑤ 9374		12608580
Chain Tensioner Bal. Sha	9383		90537300
Water Pump Set	C6092SW		
	Includes 2 Bolts, 2 Cam Spkts, 2 Chains, 3 Crank Spkts, Damper, 4 Guides, Idler, 2 Tens. Arms, 2 Tensioners		
Water Pump	WP01		12630084
①	Cam/Crank Set		
②	Does not include Sprockets		
③	2 Required		
④	Balance Shaft		
⑤	Cam Shaft		
<b>46</b>	<b>2.0L 4 Cyl. 1999cc</b>		<b>2006</b>
	Optra		
Timing Belt	TB-309	169	92063917
<b>47</b>	<b>2.0L 4 Cyl. 1998cc</b>		<b>2006-2010</b>
	Optra		
Timing Belt	TB-309	169	92063917

<b>CHEVROLET/GEO (cont'd)</b>			
Ref	Part No.	Links/Teeth	OEM
<b>48</b>	<b>2.0L 4 Cyl. 122</b>		<b>2008-2010</b>
	Cobalt, HHR		
Complete Timing Set	① C6209SV2		
	Includes Chain, Crank Spkt, 3 Guides, Oil Jet Nzle, Tensioner, 2 VVT Cams, 2 VVT Solenoids		
Partial Timing Set	C6092SS		
	Includes Chain, 3 Guides, Oil Jet Nzle, Tensioner		
Partial Timing Set	C6209S		
	Includes Chain, Crank Spkt, 2 Guides, Oil Jet Nzle, Tens. Arm, Tensioner		
Bal Shaft Set	C6093S		
	Includes Chain, 2 Crank Spkts, 2 Guides, Idler Spkt, Tens. Arm, Tensioner		
Bal Shaft Set	② C6093SS		
	Includes Chain, 2 Guides, Tens. Arm, Tensioner		
Chain	RC-1029	148	24461834
Chain Bal. Shaft	RC-1030	134	90537370
Cam VVT Left	S1409		12578515
Cam VVT Right	S1410		12621505
Crank Inner	③ S-851	42	90537301
Crank Outer	S-849	23	24424758
Chain Arm	7375		24449448
Chain Arm Bal Shaft	7384		90537299
Bal. Shaft Spkt. Intake	S-853	21	90537435
Bal. Shaft Spkt. Exhaust	S-855	21	90537295
Chain Guide Bal. Shaft L	7385		90537369
Chain Guide Bal. Shaft U	7386		90537336
Chain Guide Left	7381		13104978
Chain Guide Upper	④ 7382		90537337
Oil Jet Nozzle	9467		12577163
Chain Tensioner	④ 9374		12608580
Chain Tensioner Bal. Sha	9383		90537300
Water Pump Set	C6209SW		
	Includes 2 Chains, 3 Crank Spkts, 4 Guides, Idler, Oil Jet Nzle, 2 Tens. Arms, 2 Tensioners		
Water Pump	WP01		12630084
VVT Solenoid - Left	S1409S		12679099
VVT Solenoid - Right	S1410S		12679100
①	Includes VVT Cams & Solenoids		
②	Does not include Sprockets		
③	Balance Shaft		
④	Cam Shaft		

**SETS - Check Contents (Before Ordering) Starting On Page 397**  
**TBK - Check Contents (Before Ordering) Starting On Page 420**

<b>CHEVROLET/GEO (cont'd)</b>			
Ref	Part No.	Links/Teeth	OEM
<b>49</b>	<b>2.0L 4 Cyl. 1998cc X</b>		<b>2013-2021</b>
Malibu			
Partial Timing Set C6314S Includes Bal. Shaft Spkt, 2 Chains, Crank Spkt, 3 Guides, Oil Jet Nzle, Tens. Arm, 2 Tensioners			
Partial Timing Set ① C6314SS Includes 2 Chains, 3 Guides, Oil Jet Nzle, Tens. Arm, 2 Tensioners			
Partial Timing Set ② C6314TS Includes Chain, Crank Spkt, 2 Guides, Oil Jet Nzle, Tens. Arm, Tensioner			
Bal Shaft Set ③ C6314PS Includes Bal. Shaft Spkt, Chain, Guide, Tensioner			
Chain Bal. Shaft	C1094	66	12626983
Chain Primary	C1093	150	12627107
Crank	S1369	23/38	12627108
Chain Arm	91207		12627112
Bal. Shaft Spkt.	S1370	19	12655716
Chain Guide Bal. Shaft	71150		12655471
Chain Guide Upper	71148		12627184
Chain Guide Lower Right	71149		12627111
Oil Jet Nozzle	9688		12627113
Chain Tensioner Bal. Sha	91208		12626984
Chain Tensioner Primary	91206		12627109
① Does not include Sprockets			
② Does not include any Balance Shaft Parts			
③ Balance Shaft parts only			
<b>50</b>	<b>2.0L 4 Cyl. 1998cc X</b>		<b>2016-2018</b>
Camaro			
Partial Timing Set C6314S Includes Bal. Shaft Spkt, 2 Chains, Crank Spkt, 3 Guides, Oil Jet Nzle, Tens. Arm, 2 Tensioners			
Partial Timing Set ① C6314SS Includes 2 Chains, 3 Guides, Oil Jet Nzle, Tens. Arm, 2 Tensioners			
Partial Timing Set ② C6314TS Includes Chain, Crank Spkt, 2 Guides, Oil Jet Nzle, Tens. Arm, Tensioner			
Bal Shaft Set ③ C6314PS Includes Bal. Shaft Spkt, Chain, Guide, Tensioner			
Chain Bal. Shaft	C1094	66	12626983
Chain Primary	C1093	150	12627107
Crank	S1369	23/38	12627108
Chain Arm	91207		12627112
Bal. Shaft Spkt.	S1370	19	12655716
Chain Guide Bal. Shaft	71150		12655471
Chain Guide Upper	71148		12627184
Chain Guide Lower Right	71149		12627111
Oil Jet Nozzle	9688		12627113
Chain Tensioner Bal. Sha	91208		12626984
Chain Tensioner Primary	91206		12627109
① Does not include Sprockets			
② Does not include any Balance Shaft Parts			
③ Balance Shaft parts only			

<b>CHEVROLET/GEO (cont'd)</b>			
Ref	Part No.	Links/Teeth	OEM
<b>51</b>	<b>2.2L 4 Cyl. 134 G, 4</b>		<b>1990-1993</b>
Complete Timing Set C6102S Includes Cam Spkt, Chain, Crank Spkt, Tensioner			
Timing Set, 3 pc. 3047 Includes Cam Spkt, Chain, Crank Spkt			
Chain	C-370	58	
Cam	S-558	40	14018766
Crank	S-549	20	14018770
Chain Tensioner	9115		14081712
<b>52</b>	<b>2.2L 4 Cyl. 134 4</b>		<b>1994-2002</b>
Complete Timing Set C6103S Includes Cam Spkt, Chain, Crank Spkt, Plug, Tensioner			
Timing Set, 3 pc. 3019 Includes Cam Spkt, Chain, Crank Spkt, Plug			
Timing Set, 3 pc. ① 3019M Includes Cam Spkt, Chain, Crank Spkt, Plug			
Chain	C-395	58	14062702
Chain	② C-395M	58	
Cam	S-774	40	10198810
Crank	S-549	20	14018770
Oil Passage Plug	8252		
Chain Tensioner	9115		14081712
① Does not require tensioner			
② Included in 3019M			

**SETS - Check Contents (Before Ordering) Starting On Page 397**  
**TBK - Check Contents (Before Ordering) Starting On Page 420**

<b>CHEVROLET/GEO (cont'd)</b>			
Ref	Part No.	Links/Teeth	OEM
<b>53</b>	<b>2.2L 4 Cyl. 134 F, 6 DOHC</b>		<b>2002-2005</b>
	Cavalier		
Complete Timing Set	① C6092S		21018824
	Includes 2 Bolts, 2 Cam Spkts, Chain, Crank Spkt, 2 Guides, Oil Jet Nzle, Tens. Arm, Tensioner		
Partial Timing Set	C6092SS		
	Includes Chain, 3 Guides, Oil Jet Nzle, Tensioner		
Bal Shaft Set	C6093S		
	Includes Chain, 2 Crank Spkts, 2 Guides, Idler Spkt, Tens. Arm, Tensioner		
Bal Shaft Set	② C6093SS		
	Includes Chain, 2 Guides, Tens. Arm, Tensioner		
Chain	RC-1029	148	24461834
Chain Bal. Shaft	RC-1030	134	90537370
Cam	③ S-850	46	90537632
Cam Bolt	③ 9496		90537451
Crank Inner	④ S-851	42	90537301
Crank Outer	S-849	23	24424758
Chain Arm	7375		24449448
Chain Arm Bal Shaft	7384		90537299
Bal. Shaft Spkt. Intake	S-853	21	90537435
Bal. Shaft Spkt. Exhaust	S-855	21	90537295
Chain Guide Bal. Shaft L	7385		90537369
Chain Guide Bal. Shaft U	7386		90537336
Chain Guide Left	7381		13104978
Chain Guide Upper	⑤ 7382		90537337
Oil Jet Nozzle	9467		12577163
Chain Tensioner	⑤ 9374		12608580
Chain Tensioner Bal. Sha	9383		90537300
Water Pump Set	C6092SW		
	Includes 2 Bolts, 2 Cam Spkts, 2 Chains, 3 Crank Spkts, Damper, 4 Guides, Idler, 2 Tens. Arms, 2 Tensioners		
Water Pump	WP01		12630084
	① Cam/Crank Set		
	② Does not include Sprockets		
	③ 2 Required		
	④ Balance Shaft		
	⑤ Cam Shaft		

<b>CHEVROLET/GEO (cont'd)</b>			
Ref	Part No.	Links/Teeth	OEM
<b>54</b>	<b>2.2L 4 Cyl. 134 F DOHC</b>		<b>2004-2008</b>
	Malibu		
Complete Timing Set	① C6092S		
	Includes 2 Bolts, 2 Cam Spkts, Chain, Crank Spkt, 2 Guides, Oil Jet Nzle, Tens. Arm, Tensioner		
Partial Timing Set	C6092SS		
	Includes Chain, 3 Guides, Oil Jet Nzle, Tensioner		
Bal Shaft Set	C6093S		
	Includes Chain, 2 Crank Spkts, 2 Guides, Idler Spkt, Tens. Arm, Tensioner		
Bal Shaft Set	② C6093SS		
	Includes Chain, 2 Guides, Tens. Arm, Tensioner		
Chain	RC-1029	148	24461834
Chain Bal. Shaft	RC-1030	134	90537370
Cam	③ S-850	46	90537632
Cam Bolt	③ 9496		90537451
Crank Inner	④ S-851	42	90537301
Crank Outer	S-849	23	24424758
Chain Arm	7375		24449448
Chain Arm Bal Shaft	7384		90537299
Bal. Shaft Spkt. Intake	S-853	21	90537435
Bal. Shaft Spkt. Exhaust	S-855	21	90537295
Chain Guide Bal. Shaft L	7385		90537369
Chain Guide Bal. Shaft U	7386		90537336
Chain Guide Left	7381		13104978
Chain Guide Upper	⑤ 7382		90537337
Oil Jet Nozzle	9467		12577163
Chain Tensioner	⑤ 9374		12608580
Chain Tensioner Bal. Sha	9383		90537300
Water Pump Set	C6092SW		
	Includes 2 Bolts, 2 Cam Spkts, 2 Chains, 3 Crank Spkts, Damper, 4 Guides, Idler, 2 Tens. Arms, 2 Tensioners		
Water Pump	WP01		12630084
	① Cam/Crank Set		
	② Does not include Sprockets		
	③ 2 Required		
	④ Balance Shaft		
	⑤ Cam Shaft		

**SETS - Check Contents (Before Ordering) Starting On Page 397**  
**TBK - Check Contents (Before Ordering) Starting On Page 420**

<b>CHEVROLET/GEO (cont'd)</b>			
Ref	Part No.	Links/Teeth	OEM
<b>55</b>	<b>2.2L 4 Cyl. 134 F DOHC</b>		<b>2005-2008</b>
	Cobalt		
Complete Timing Set ① C6092S Includes 2 Bolts, 2 Cam Spkts, Chain, Crank Spkt, 2 Guides, Oil Jet Nzle, Tens. Arm, Tensioner			
Partial Timing Set C6092SS Includes Chain, 3 Guides, Oil Jet Nzle, Tensioner			
Bal Shaft Set C6093S Includes Chain, 2 Crank Spkts, 2 Guides, Idler Spkt, Tens. Arm, Tensioner			
Bal Shaft Set ② C6093SS Includes Chain, 2 Guides, Tens. Arm, Tensioner			
Chain	RC-1029	148	24461834
Chain Bal. Shaft	RC-1030	134	90537370
Cam	③ S-850	46	90537632
Cam Bolt	③ 9496		90537451
Crank Inner	④ S-851	42	90537301
Crank Outer	S-849	23	24424758
Chain Arm	7375		24449448
Chain Arm Bal Shaft	7384		90537299
Bal. Shaft Spkt. Intake	S-853	21	90537435
Bal. Shaft Spkt. Exhaust	S-855	21	90537295
Chain Guide Bal. Shaft L	7385		90537369
Chain Guide Bal. Shaft U	7386		90537336
Chain Guide Left	7381		13104978
Chain Guide Upper	⑤ 7382		90537337
Oil Jet Nozzle	9467		12577163
Chain Tensioner	⑤ 9374		12608580
Chain Tensioner Bal. Sha	9383		90537300
Water Pump Set C6092SW Includes 2 Bolts, 2 Cam Spkts, 2 Chains, 3 Crank Spkts, Damper, 4 Guides, Idler, 2 Tens. Arms, 2 Tensioners			
Water Pump	WP01		12630084
① Cam/Crank Set			
② Does not include Sprockets			
③ 2 Required			
④ Balance Shaft			
⑤ Cam Shaft			

<b>CHEVROLET/GEO (cont'd)</b>			
Ref	Part No.	Links/Teeth	OEM
<b>56</b>	<b>2.2L 4 Cyl. 134 D DOHC</b>		<b>2006-2008</b>
	HHR		
Complete Timing Set ① C6092S Includes 2 Bolts, 2 Cam Spkts, Chain, Crank Spkt, 2 Guides, Oil Jet Nzle, Tens. Arm, Tensioner			
Partial Timing Set C6092SS Includes Chain, 3 Guides, Oil Jet Nzle, Tensioner			
Bal Shaft Set C6093S Includes Chain, 2 Crank Spkts, 2 Guides, Idler Spkt, Tens. Arm, Tensioner			
Bal Shaft Set ② C6093SS Includes Chain, 2 Guides, Tens. Arm, Tensioner			
Chain	RC-1029	148	24461834
Chain Bal. Shaft	RC-1030	134	90537370
Cam	③ S-850	46	90537632
Cam Bolt	③ 9496		90537451
Crank Inner	④ S-851	42	90537301
Crank Outer	S-849	23	24424758
Chain Arm	7375		24449448
Chain Arm Bal Shaft	7384		90537299
Bal. Shaft Spkt. Intake	S-853	21	90537435
Bal. Shaft Spkt. Exhaust	S-855	21	90537295
Chain Guide Bal. Shaft L	7385		90537369
Chain Guide Bal. Shaft U	7386		90537336
Chain Guide Left	7381		13104978
Chain Guide Upper	⑤ 7382		90537337
Oil Jet Nozzle	9467		12577163
Chain Tensioner	⑤ 9374		12608580
Chain Tensioner Bal. Sha	9383		90537300
Water Pump Set C6092SW Includes 2 Bolts, 2 Cam Spkts, 2 Chains, 3 Crank Spkts, Damper, 4 Guides, Idler, 2 Tens. Arms, 2 Tensioners			
Water Pump	WP01		12630084
① Cam/Crank Set			
② Does not include Sprockets			
③ 2 Required			
④ Balance Shaft			
⑤ Cam Shaft			

**SETS - Check Contents (Before Ordering) Starting On Page 397**  
**TBK - Check Contents (Before Ordering) Starting On Page 420**

<b>CHEVROLET/GEO (cont'd)</b>			
Ref	Part No.	Links/Teeth	OEM
<b>57</b>	<b>2.2L 4 Cyl. 134</b>		<b>2009-2011</b>
	Cobalt, HHR		
	Complete Timing Set ① C6209SV1 Includes Chain, Crank Spkt, 3 Guides, Oil Jet Nzle, Tensioner, 2 VVT Cams, 2 VVT Solenoids		
	Partial Timing Set C6092SS		
	Includes Chain, 3 Guides, Oil Jet Nzle, Tensioner		
	Partial Timing Set C6209S		
	Includes Chain, Crank Spkt, 2 Guides, Oil Jet Nzle, Tens. Arm, Tensioner		
	Bal Shaft Set C6093S		
	Includes Chain, 2 Crank Spkts, 2 Guides, Idler Spkt, Tens. Arm, Tensioner		
	Bal Shaft Set ② C6093SS		
	Includes Chain, 2 Guides, Tens. Arm, Tensioner		
	Chain RC-1029	148	24461834
	Chain Bal. Shaft RC-1030	134	90537370
	Cam VVT ③ S1410		12621505
	Crank Inner ④ S-851	42	90537301
	Crank Outer S-849	23	24424758
	Chain Arm 7375		24449448
	Chain Arm Bal Shaft 7384		90537299
	Bal. Shaft Spkt. Intake S-853	21	90537435
	Bal. Shaft Spkt. Exhaust S-855	21	90537295
	Chain Guide Bal. Shaft L 7385		90537369
	Chain Guide Bal. Shaft U 7386		90537336
	Chain Guide Left 7381		13104978
	Chain Guide Upper ⑤ 7382		90537337
	Oil Jet Nozzle 9467		12577163
	Chain Tensioner ⑤ 9374		12608580
	Chain Tensioner Bal. Sha 9383		90537300
	Water Pump Set C6209SW		
	Includes 2 Chains, 3 Crank Spkts, 4 Guides, Idler, Oil Jet Nzle, 2 Tens. Arms, 2 Tensioners		
	Water Pump WP01		12630084
	VVT Solenoid - Left S1409S		12679099
	VVT Solenoid - Right S1410S		12679100
	① Includes VVT Cams & Solenoids		
	② Does not include Sprockets		
	③ 2 Required		
	④ Balance Shaft		
	⑤ Cam Shaft		
<b>58</b>	<b>2.3L 4 Cyl. 140 B</b>		<b>1971-1977</b>
	Cam S-426	36	6270006
	Crank S-427	18	3980283

<b>CHEVROLET/GEO (cont'd)</b>			
Ref	Part No.	Links/Teeth	OEM
<b>59</b>	<b>2.3L 4 Cyl. 138 A, D</b>		<b>1990-1995</b>
	Complete Timing Set ① C6074S Includes 2 Cam Spkts, Chain, Crank Spkt, 3 Guides, Tensioner		
	Timing Set, 4 pc. ② 3099		4-Pcs
	Includes 2 Cam Spkts, Chain, Crank Spkt		
	Timing Set, 4 pc. ① 3118		4-Pcs
	Includes 2 Cam Spkts, Chain, Crank Spkt		
	Chain ③ 3DR-130	130	245720357
	Chain ① C-383	130	24572393
	Cam ④ S-692	38	22542617
	Cam ⑤ S-734	38	24570973
	Crank ② S-653	19	22534060
	Crank ① S-747	19	24570072
	Chain Adjuster 9143		22531680
	Chain Guide Left ① 7305		24572016
	Chain Guide Right ① 7304		24572015
	Chain Guide Upper ① 7306		24572017
	Chain Tensioner ③ 9188		24570356
	Chain Tensioner ① 9294		24573179
	① 2nd Design-Single Row		
	② 1990-91 1st Design-Double Row		
	③ 1st Design-Double Row		
	④ 1st Design-Double Row - 2 Required		
	⑤ 2nd Design-Single Row - 2 Required		
<b>60</b>	<b>2.4L 4 Cyl. 146 T</b>		<b>1996</b>
	Complete Timing Set ① C6090AS Includes 2 Cam Spkts, Chain, Crank Spkt, 3 Guides, Tensioner		
	Timing Set, 4 pc. 3129		4-Pcs
	Includes 2 Cam Spkts, Chain, Crank Spkt		
	Bal Shaft Set C6091S		
	Includes 2 Bal. Shaft Spkts, Chain, Guide		
	Chain C-390	130	24574447
	Chain Bal. Shaft RC-1031	72	24575147
	Cam ② S-804	38	24575543
	Crank S-805	19	24574209
	Bal. Shaft Spkt. Driven S-828	24	24574130
	Bal. Shaft Spkt. Driver S-829	48	24573813
	Chain Guide Bal. Shaft 7368		24574411
	Chain Guide Left 7366		24575257
	Chain Guide Right 7365		24575256
	Chain Guide Upper 7367		24575255
	Chain Tensioner 9294		24573179
	① Cam/Crank Set		
	② 2 Required		

**SETS - Check Contents (Before Ordering) Starting On Page 397**  
**TBK - Check Contents (Before Ordering) Starting On Page 420**

CHEVROLET/GEO (cont'd)			
Ref	Part No.	Links/Teeth	OEM
<b>61</b>	<b>2.4L 4 Cyl. 146 T</b>		<b>1997-2002</b>
Complete Timing Set ① C6090S Includes 2 Cam Spkts, Chain, Crank Spkt, 3 Guides, 2 Tensioners			
Partial Timing Set ② C6090SS Includes Chain, 3 Guides, 2 Tensioners			
Timing Set, 4 pc. 3129 4-Pcs Includes 2 Cam Spkts, Chain, Crank Spkt			
Bal Shaft Set C6091S Includes 2 Bal. Shaft Spkts, Chain, Guide			
Chain	C-390	130	24574447
Chain Bal. Shaft	RC-1031	72	24575147
Cam	③ S-804	38	24575543
Crank	S-805	19	24574209
Bal. Shaft Spkt. Driven	S-828	24	24574130
Bal. Shaft Spkt. Driver	S-829	48	24573813
Chain Guide Bal. Shaft	7368		24574411
Chain Guide Left	7366		24575257
Chain Guide Right	7365		24575256
Chain Guide Upper	7367		24575255
Chain Tensioner	9356		24575512
Chain Tensioner Shoe	9355		24575513
① Cam/Crank Set			
② Does not include Sprockets			
③ 2 Required			

CHEVROLET/GEO (cont'd)			
Ref	Part No.	Links/Teeth	OEM
<b>62</b>	<b>2.4L 4 Cyl. 145</b>		<b>2006-2012</b>
Cobalt, HHR, Malibu			
Complete Timing Set ① C6209SV2 Includes Chain, Crank Spkt, 3 Guides, Oil Jet Nzle, Tensioner, 2 VVT Cams, 2 VVT Solenoids			
Partial Timing Set C6092SS Includes Chain, 3 Guides, Oil Jet Nzle, Tensioner			
Partial Timing Set C6209S Includes Chain, Crank Spkt, 2 Guides, Oil Jet Nzle, Tens. Arm, Tensioner			
Bal Shaft Set C6093S Includes Chain, 2 Crank Spkts, 2 Guides, Idler Spkt, Tens. Arm, Tensioner			
Bal Shaft Set ② C6093SS Includes Chain, 2 Guides, Tens. Arm, Tensioner			
Chain	RC-1029	148	24461834
Chain Bal. Shaft	RC-1030	134	90537370
Cam VVT Left	S1409		12578515
Cam VVT Right	S1410		12621505
Crank Inner	③ S-851	42	90537301
Crank Outer	S-849	23	24424758
Chain Arm	7375		24449448
Chain Arm Bal Shaft	7384		90537299
Bal. Shaft Spkt. Intake	S-853	21	90537435
Bal. Shaft Spkt. Exhaust	S-855	21	90537295
Chain Guide Bal. Shaft L	7385		90537369
Chain Guide Bal. Shaft U	7386		90537336
Chain Guide Left	7381		13104978
Chain Guide Upper	④ 7382		90537337
Oil Jet Nozzle	9467		12577163
Chain Tensioner	④ 9374		12608580
Chain Tensioner Bal. Sha	9383		90537300
Water Pump Set C6209SW Includes 2 Chains, 3 Crank Spkts, 4 Guides, Idler, Oil Jet Nzle, 2 Tens. Arms, 2 Tensioners			
Water Pump	WP01		12630084
VVT Solenoid - Left	S1409S		12679099
VVT Solenoid - Right	S1410S		12679100
① Includes VVT Cams & Solenoids			
② Does not include Sprockets			
③ Balance Shaft			
④ Cam Shaft			

SETS - Check Contents (Before Ordering) Starting On Page 397  
 TBK - Check Contents (Before Ordering) Starting On Page 420

<b>CHEVROLET/GEO (cont'd)</b>			
Ref	Part No.	Links/Teeth	OEM
<b>63</b>	<b>2.4L 4 Cyl. 145</b>		<b>2013-2014</b>
Impala, Malibu			
Complete Timing Set ① C6209SV1 Includes Chain, Crank Spkt, 3 Guides, Oil Jet Nzle, Tensioner, 2 VVT Cams, 2 VVT Solenoids			
Partial Timing Set C6092SS Includes Chain, 3 Guides, Oil Jet Nzle, Tensioner			
Partial Timing Set C6209S Includes Chain, Crank Spkt, 2 Guides, Oil Jet Nzle, Tens. Arm, Tensioner			
Bal Shaft Set C6093S Includes Chain, 2 Crank Spkts, 2 Guides, Idler Spkt, Tens. Arm, Tensioner			
Bal Shaft Set ② C6093SS Includes Chain, 2 Guides, Tens. Arm, Tensioner			
Chain	RC-1029	148	24461834
Chain Bal. Shaft	RC-1030	134	90537370
Cam VVT	③ S1410		12621505
Crank Inner	④ S-851	42	90537301
Crank Outer	S-849	23	24424758
Chain Arm	7375		24449448
Chain Arm Bal Shaft	7384		90537299
Bal. Shaft Spkt. Intake	S-853	21	90537435
Bal. Shaft Spkt. Exhaust	S-855	21	90537295
Chain Guide Bal. Shaft L	7385		90537369
Chain Guide Bal. Shaft U	7386		90537336
Chain Guide Left	7381		13104978
Chain Guide Upper	⑤ 7382		90537337
Oil Jet Nozzle	9467		12577163
Chain Tensioner	⑤ 9374		12608580
Chain Tensioner Bal. Sha	9383		90537300
Water Pump Set C6209SW Includes 2 Chains, 3 Crank Spkts, 4 Guides, Idler, Oil Jet Nzle, 2 Tens. Arms, 2 Tensioners			
Water Pump	WP01		12630084
VVT Solenoid - Left	S1409S		12679099
VVT Solenoid - Right	S1410S		12679100
① Includes VVT Cams & Solenoids			
② Does not include Sprockets			
③ 2 Required			
④ Balance Shaft			
⑤ Cam Shaft			
<b>64</b>	<b>2.5L 4 Cyl. 153</b>		<b>1962-1964</b>
Cam	2542	54	3788508
Cam Aluminum	2522	54	3789546
Crank	2501	27	3836605
Gear Set Aluminum	2523S	54/27	
<b>65</b>	<b>2.5L 4 Cyl. 153</b>		<b>1965-1967</b>
Cam	2542	54	3788508
Cam Aluminum	2524	54	3866727
Crank	2501	27	3836605
Gear Set Aluminum	2525S	54/27	
<b>66</b>	<b>2.5L 4 Cyl. 151 F,R,V,1,2,</b>		<b>1978-1990</b>
Cam	2542	54	10005942
Crank	2537	27	10028052
Matched Set	2542S	54/27	10101790

<b>CHEVROLET/GEO (cont'd)</b>			
Ref	Part No.	Links/Teeth	OEM
<b>67</b>	<b>2.5L 4 Cyl. 151 R</b>		<b>1991-1992</b>
Timing Set, 3 pc. 3112 10101863 Includes Cam Spkt, Chain, Crank Spkt			
Chain	C-378	56	10101743
Cam	S-690	42	10101831
Crank	S-713	21	10101758
Chain Tensioner	9220		10112519
<b>68</b>	<b>2.5L 4 Cyl. 153cc L</b>		<b>2013-2015</b>
Malibu			
Partial Timing Set C6314S Includes Bal. Shaft Spkt, 2 Chains, Crank Spkt, 3 Guides, Oil Jet Nzle, Tens. Arm, 2 Tensioners			
Partial Timing Set ① C6314SS Includes 2 Chains, 3 Guides, Oil Jet Nzle, Tens. Arm, 2 Tensioners			
Partial Timing Set ② C6314TS Includes Chain, Crank Spkt, 2 Guides, Oil Jet Nzle, Tens. Arm, Tensioner			
Bal Shaft Set ③ C6314PS Includes Bal. Shaft Spkt, Chain, Guide, Tensioner			
Chain Bal. Shaft	C1094	66	12626983
Chain Primary	C1093	150	12627107
Crank	S1369	23/38	12627108
Chain Arm	91207		12627112
Bal. Shaft Spkt.	S1370	19	12655716
Chain Guide Bal. Shaft	71150		12655471
Chain Guide Upper	71148		12627184
Chain Guide Lower Right	71149		12627111
Oil Jet Nozzle	9688		12627113
Chain Tensioner Bal. Sha	91208		12626984
Chain Tensioner Primary	91206		12627109
① Does not include Sprockets			
② Does not include any Balance Shaft Parts			
③ Balance Shaft parts only			

**SETS - Check Contents (Before Ordering) Starting On Page 397**  
**TBK - Check Contents (Before Ordering) Starting On Page 420**

<b>CHEVROLET/GEO (cont'd)</b>				
Ref	Part No.	Links/Teeth	OEM	
<b>69</b>	<b>2.5L 4 Cyl. 153cc A</b>		<b>2016</b>	
	Malibu Limited			
	Partial Timing Set	C6314S		
	Includes Bal. Shaft Spkt, 2 Chains, Crank Spkt, 3 Guides, Oil Jet Nzle, Tens. Arm, 2 Tensioners			
	Partial Timing Set	① C6314SS		
	Includes 2 Chains, 3 Guides, Oil Jet Nzle, Tens. Arm, 2 Tensioners			
	Partial Timing Set	② C6314TS		
	Includes Chain, Crank Spkt, 2 Guides, Oil Jet Nzle, Tens. Arm, Tensioner			
	Bal Shaft Set	③ C6314PS		
	Includes Bal. Shaft Spkt, Chain, Guide, Tensioner			
	Chain Bal. Shaft	C1094	66	12626983
	Chain Primary	C1093	150	12627107
	Crank	S1369	23/38	12627108
	Chain Arm	91207		12627112
	Bal. Shaft Spkt.	S1370	19	12655716
	Chain Guide Bal. Shaft	71150		12655471
	Chain Guide Upper	71148		12627184
	Chain Guide Lower Right	71149		12627111
	Oil Jet Nozzle	9688		12627113
	Chain Tensioner Bal. Sha	91208		12626984
	Chain Tensioner Primary	91206		12627109
	① Does not include Sprockets			
	② Does not include any Balance Shaft Parts			
	③ Balance Shaft parts only			
<b>70</b>	<b>2.8L V6 173 S,X,Z,1,7</b>		<b>1980-1989</b>	
	Complete Timing Set	C6065S		
	Includes Cam Spkt, Chain, Crank Spkt, Damper			
	Timing Set, 3 pc.	3175		
	Includes Cam Spkt, Chain, Crank Spkt			
	Chain	C-373	64	14102670
	Cam	S-506	40	14025558
	Crank	S-511	20	477263
	Chain Damper	7059		477264
	HP Set Billet Steel 250	08-2035T-9		
<b>71</b>	<b>2.8L V6 173 W</b>		<b>1985-1989</b>	
	Complete Timing Set	C6067S		
	Includes Cam Spkt, Chain, Crank Spkt, Damper			
	Timing Set, 3 pc.	3048		
	Includes Cam Spkt, Chain, Crank Spkt			
	Chain	C-372	64	14102671
	Cam	S-620	40	14074399
	Crank	S-619	20	14074400
	Chain Damper	7131		14078822
<b>72</b>	<b>3.1L V6 189 T Camaro</b>		<b>1990-1992</b>	
	Complete Timing Set	C6065S		
	Includes Cam Spkt, Chain, Crank Spkt, Damper			
	Timing Set, 3 pc.	3175		
	Includes Cam Spkt, Chain, Crank Spkt			
	Chain	C-373	64	14102670
	Cam	S-506	40	14025558
	Crank	S-511	20	477263
	Chain Damper	7059		477264

<b>CHEVROLET/GEO (cont'd)</b>				
Ref	Part No.	Links/Teeth	OEM	
<b>73</b>	<b>3.1L V6 189 T, D, W</b>		<b>1990-1994</b>	
	Beretta, Cavalier, Celebrity, Corsica, Lumina			
	Complete Timing Set	① C6067S		
	Includes Cam Spkt, Chain, Crank Spkt, Damper			
	Timing Set, 3 pc.	3048		
	Includes Cam Spkt, Chain, Crank Spkt			
	Chain	C-372	64	14102671
	Cam	S-620	40	14074399
	Crank	S-619	20	14074400
	Chain Damper	① 7131		14078822
	① 1990-93			
<b>74</b>	<b>3.1L V6 189 M, J</b>		<b>1994-1999</b>	
	Complete Timing Set	C6192S		
	Includes Cam Spkt, Chain, Crank Spkt, Damper			
	Timing Set, 3 pc.	3036		
	Includes Cam Spkt, Chain, Crank Spkt			
	Chain	C-385	64	10166352
	Cam	S-756	40	10166350
	Crank	S-619	20	14074400
	Chain Damper	7336		10166353
<b>75</b>	<b>3.1L V6 189 J</b>		<b>2000-2003</b>	
	Lumina, Malibu			
	Complete Timing Set	C6193S		
	Includes Cam Spkt, Chain, Crank Spkt, Damper			
	Timing Set, 3 pc.	3134		
	Includes Cam Spkt, Chain, Crank Spkt			
	Chain	C-700	80	24506090
	Cam	S-848	50	24506089
	Crank	S-847	25	12568125
	Chain Damper	7688		24507720
<b>76</b>	<b>3.2L 6 Cyl. 194</b>		<b>1962-1964</b>	
	Cam	2542	54	3788508
	Cam Aluminum	2522	54	3789546
	Crank	2501	27	3836605
	Gear Set Aluminum	2523S	54/27	
<b>77</b>	<b>3.2L 6 Cyl. 194</b>		<b>1965-1967</b>	
	Cam	2542	54	3788508
	Cam Aluminum	2524	54	3866727
	Crank	2501	27	3836605
	Gear Set Aluminum	2525S	54/27	
<b>78</b>	<b>3.2L V6 196 C</b>		<b>1978-1979</b>	
	Complete Timing Set	C6061S		
	Includes Cam Button, Cam Spkt, Chain, Crank Spkt, 2 Dampers			
	Timing Set, 3 pc.	3018		
	Includes Cam Spkt, Chain, Crank Spkt			
	Chain	C-359	54	1359707
	Cam Iron	① S-610T	40	25523115
	Cam Nylon	① S-610N	40	
	Crank	S-323	20	25519954
	Chain Cam Button w/ Spr	7189		25532588
	Chain Damper Left	7045		1354138
	Chain Damper Right	7158		1356634
	HP Set Dbl Roller 250	08-1134		
	① When installing S-610T / S-610N, be sure to attach the cam sensor magnet and accompanying bolt.			

**SETS - Check Contents (Before Ordering) Starting On Page 397**  
**TBK - Check Contents (Before Ordering) Starting On Page 420**



<b>CHEVROLET/GEO (cont'd)</b>				
Ref	Part No.	Links/Teeth	OEM	
<b>79</b>	<b>3.3L V6 200 M</b>		<b>1978-1979</b>	
Timing Set, 3 pc. 3033 Includes Cam Spkt, Chain, Crank Spkt				
Chain	C-499	46	346261	
Cam Iron	S-390T	36	340235	
Crank	S-505	18	464617	
HP Set Dbl Roller 200	08-3023-3			
HP Set Dbl Roller 222	08-2200			
HP Set Dbl Roller 250	08-1100			
HP Set Sngl Roller 334	08-3300			
HP Set Billet Steel 250	08-2001T-9			
HP Set Gear Drive	08-5100			
HP Set Gear Drive Quiet	08-5100Q			
HP Set Belt Drive	08-5600			
HP Set Adjustable Cam	08-4700			
<b>80</b>	<b>3.4L V6 207 X DOHC</b>		<b>1991-1997</b>	
Timing Set, 3 pc. 3139 Includes Cam Spkt, Chain, Crank Spkt				
Timing Set, 4 pc. C6331S Includes Cam Spkt, Chain, Crank Spkt, Tensioner				
Chain Intermediate Shaft	C-382	64	10110599	
Timing Belt	Ⓢ TB-192	169	10162006	
Cam Intermediate	S-758	40	10110598	
Crank	S-719	20	10110597	
Chain Tensioner	9308		10110596	
Ⓢ Interference Engine				
<b>81</b>	<b>3.4L V6 207 S OHV; L32 Eng.</b>		<b>1993-1995</b>	
Camaro				
Complete Timing Set C6065S Includes Cam Spkt, Chain, Crank Spkt, Damper				
Timing Set, 3 pc. 3175 Includes Cam Spkt, Chain, Crank Spkt				
Chain	C-373	64	14102670	
Cam	S-506	40	14025558	
Crank	S-511	20	477263	
Chain Damper	7059		477264	
<b>82</b>	<b>3.4L V6 207 X DOHC</b>		<b>1996-1997</b>	
Timing Set, 3 pc. 3139 Includes Cam Spkt, Chain, Crank Spkt				
Timing Set, 4 pc. C6331S Includes Cam Spkt, Chain, Crank Spkt, Tensioner				
Chain Intermediate Shaft	C-382	64	10110599	
Timing Belt	Ⓢ TB-273	200	24503363	
Cam Intermediate	S-758	40	10110598	
Crank	S-719	20	10110597	
Chain Tensioner	9308		10110596	
Ⓢ Interference Engine				
<b>83</b>	<b>3.4L V6 207 E</b>		<b>1997-1999</b>	
Venture APV, Trans Sport APV				
Complete Timing Set C6192S Includes Cam Spkt, Chain, Crank Spkt, Damper				
Timing Set, 3 pc. 3036 Includes Cam Spkt, Chain, Crank Spkt				
Chain	C-385	64	10166352	
Cam	S-756	40	10166350	
Crank	S-619	20	14074400	
Chain Damper	7336		10166353	

<b>CHEVROLET/GEO (cont'd)</b>				
Ref	Part No.	Links/Teeth	OEM	
<b>84</b>	<b>3.4L V6 207 E</b>		<b>2000-2005</b>	
Impala, Monte Carlo				
Complete Timing Set C6193S Includes Cam Spkt, Chain, Crank Spkt, Damper				
Timing Set, 3 pc. 3134 Includes Cam Spkt, Chain, Crank Spkt				
Chain	C-700	80	24506090	
Cam	S-848	50	24506089	
Crank	S-847	25	12568125	
Chain Damper	7688		24507720	
<b>85</b>	<b>3.5L 6 Cyl. 216</b>		<b>1937-1939</b>	
Cam Fiber	2500	54	3836156	
Crank	2503	27	838432	
<b>86</b>	<b>3.5L 6 Cyl. 216</b>		<b>1940-1952</b>	
Cam Aluminum	2514	54	3835473	
Cam Fiber	2500	54	3836156	
Crank	2501	27	3836605	
Gear Set Aluminum	2516S	54/27	3697087	
<b>87</b>	<b>3.5L V6 216 8</b>		<b>2004-2006</b>	
Malibu				
Complete Timing Set C6193S Includes Cam Spkt, Chain, Crank Spkt, Damper				
Timing Set, 3 pc. 3134 Includes Cam Spkt, Chain, Crank Spkt				
Chain	C-700	80	24506090	
Cam	S-848	50	24506089	
Crank	S-847	25	12568125	
Chain Damper	7688		24507720	
<b>88</b>	<b>3.5L V6 213 K, N</b>		<b>2006</b>	
Monte Carlo, Impala				
Complete Timing Set Ⓢ C6160S Includes Cam Spkt, Chain, Crank Spkt, Tensioner				
Partial Timing Set C6160SS Includes Chain, Crank Spkt, Tensioner				
Chain	C-700	80	24506090	
Cam	Ⓢ S1222	50	12612821	
Crank	S-847	25	12568125	
Chain Tensioner	91013		12600695	
Ⓢ w/ Actuator				
<b>89</b>	<b>3.5L V6 213 K, N</b>		<b>2007</b>	
Malibu, Impala, Monte Carlo				
Complete Timing Set Ⓢ C6160S Includes Cam Spkt, Chain, Crank Spkt, Tensioner				
Partial Timing Set C6160SS Includes Chain, Crank Spkt, Tensioner				
Chain	C-700	80	24506090	
Cam	Ⓢ S1222	50	12612821	
Crank	S-847	25	12568125	
Chain Tensioner	91013		12600695	
Ⓢ w/ Actuator				

**SETS - Check Contents (Before Ordering) Starting On Page 397**  
**TBK - Check Contents (Before Ordering) Starting On Page 420**

CHEVROLET/GEO (cont'd)				
Ref	Part No.	Links/Teeth	OEM	
<b>90</b>	<b>3.5L V6 213 K, N</b>		<b>2008-2011</b>	
	Impala, Malibu LS			
Complete Timing Set ① C6160S Includes Cam Spkt, Chain, Crank Spkt, Tensioner				
Partial Timing Set C6160SS Includes Chain, Crank Spkt, Tensioner				
Chain	C-700	80	24506090	
Cam	① S1222	50	12612821	
Crank	S-847	25	12568125	
Chain Tensioner	91013		12600695	
① w/ Actuator				
<b>91</b>	<b>3.6L V6 217 7</b>		<b>2008-2012</b>	
	Malibu			
Complete Timing Set ① C6210SV Includes 3 Chains, Crank Spkt, 4 Guides, 2 Idler Spkts, 2 Tens. Arms, 3 Tensioners, 2 VVT Cams, 4 VVT Solenoids				
Partial Timing Set C6210S Includes 3 Chains, Crank Spkt, 4 Guides, 2 Idler Spkts, 2 Tens. Arms, 3 Tensioners				
Partial Timing Set ② C6210SS Includes 3 Chains, 4 Guides, 2 Tens. Arms, 3 Tensioners				
VVT Solenoid	③ S1427S	40	12636175	
Chain Primary	C1010	96	12633451	
Chain Secondary	④ C1009	114	12633452	
Idler Sprocket Left	S1240	22/33	12612839	
Idler Sprocket Right	S1242	22/33	12612838	
Cam VVT Intake Right	S1425	40	12684830	
Cam VVT Intake Left	S1426	40	12684831	
Cam VVT Exhaust	④ S1427	40	12684832	
Crank	S1223	30	12645465	
Chain Arm Left Secondar	91029		12623513	
Chain Arm Right Second	91028		12623514	
Chain Guide Upper Prima	71029		12597417	
Chain Guide Lower Prima	71041		12586959	
Chain Guide Right Secon	71030		12600462	
Chain Guide Left Second	71031		12600461	
Chain Tensioner Primary	91030		12609263	
Chain Tensioner Left Sec	91032		12609261	
Chain Tensioner Right Se	91031		12609259	
① Includes VVT Cams & Solenoids				
② Does not include Sprockets				
③ 4 Required				
④ 2 Required				

CHEVROLET/GEO (cont'd)				
Ref	Part No.	Links/Teeth	OEM	
<b>92</b>	<b>3.6L V6 217 D, V, 3</b>		<b>2010-2015</b>	
	Camaro			
Complete Timing Set ① C6210SV Includes 3 Chains, Crank Spkt, 4 Guides, 2 Idler Spkts, 2 Tens. Arms, 3 Tensioners, 2 VVT Cams, 4 VVT Solenoids				
Partial Timing Set C6210S Includes 3 Chains, Crank Spkt, 4 Guides, 2 Idler Spkts, 2 Tens. Arms, 3 Tensioners				
Partial Timing Set ② C6210SS Includes 3 Chains, 4 Guides, 2 Tens. Arms, 3 Tensioners				
VVT Solenoid	③ S1427S	40	12636175	
Chain Primary	C1010	96	12633451	
Chain Secondary	④ C1009	114	12633452	
Idler Sprocket Left	S1240	22/33	12612839	
Idler Sprocket Right	S1242	22/33	12612838	
Cam VVT Intake Right	S1425	40	12684830	
Cam VVT Intake Left	S1426	40	12684831	
Cam VVT Exhaust	④ S1427	40	12684832	
Crank	S1223	30	12645465	
Chain Arm Left Secondar	91029		12623513	
Chain Arm Right Second	91028		12623514	
Chain Guide Upper Prima	71029		12597417	
Chain Guide Lower Prima	71041		12586959	
Chain Guide Right Secon	71030		12600462	
Chain Guide Left Second	71031		12600461	
Chain Tensioner Primary	91030		12609263	
Chain Tensioner Left Sec	91032		12609261	
Chain Tensioner Right Se	91031		12609259	
① Includes VVT Cams & Solenoids				
② Does not include Sprockets				
③ 4 Required				
④ 2 Required				

SETS - Check Contents (Before Ordering) Starting On Page 397  
 TBK - Check Contents (Before Ordering) Starting On Page 420

<b>CHEVROLET/GEO (cont'd)</b>			
Ref	Part No.	Links/Teeth	OEM
<b>93</b>	<b>3.6L V6 217 3</b>		<b>2012-2017</b>
Caprice			
Complete Timing Set ① C6210SV Includes 3 Chains, Crank Spkt, 4 Guides, 2 Idler Spkts, 2 Tens. Arms, 3 Tensioners, 2 VVT Cams, 4 VVT Solenoids			
Partial Timing Set C6210S Includes 3 Chains, Crank Spkt, 4 Guides, 2 Idler Spkts, 2 Tens. Arms, 3 Tensioners			
Partial Timing Set ② C6210SS Includes 3 Chains, 4 Guides, 2 Tens. Arms, 3 Tensioners			
VVT Solenoid	③ S1427S	40	12636175
Chain Primary	C1010	96	12633451
Chain Secondary	④ C1009	114	12633452
Idler Sprocket Left	S1240	22/33	12612839
Idler Sprocket Right	S1242	22/33	12612838
Cam VVT Intake Right	S1425	40	12684830
Cam VVT Intake Left	S1426	40	12684831
Cam VVT Exhaust	④ S1427	40	12684832
Crank	S1223	30	12645465
Chain Arm Left Secondar	91029		12623513
Chain Arm Right Second	91028		12623514
Chain Guide Upper Prima	71029		12597417
Chain Guide Lower Prima	71041		12586959
Chain Guide Right Secon	71030		12600462
Chain Guide Left Second	71031		12600461
Chain Tensioner Primary	91030		12609263
Chain Tensioner Left Sec	91032		12609261
Chain Tensioner Right Se	91031		12609259
① Includes VVT Cams & Solenoids			
② Does not include Sprockets			
③ 4 Required			
④ 2 Required			

<b>CHEVROLET/GEO (cont'd)</b>			
Ref	Part No.	Links/Teeth	OEM
<b>94</b>	<b>3.6L V6 217</b>		<b>2012-2018</b>
Impala, Impala Limited			
Complete Timing Set ① C6210SV Includes 3 Chains, Crank Spkt, 4 Guides, 2 Idler Spkts, 2 Tens. Arms, 3 Tensioners, 2 VVT Cams, 4 VVT Solenoids			
Partial Timing Set C6210S Includes 3 Chains, Crank Spkt, 4 Guides, 2 Idler Spkts, 2 Tens. Arms, 3 Tensioners			
Partial Timing Set ② C6210SS Includes 3 Chains, 4 Guides, 2 Tens. Arms, 3 Tensioners			
VVT Solenoid	③ S1427S	40	12636175
Chain Primary	C1010	96	12633451
Chain Secondary	④ C1009	114	12633452
Idler Sprocket Left	S1240	22/33	12612839
Idler Sprocket Right	S1242	22/33	12612838
Cam VVT Intake Right	S1425	40	12684830
Cam VVT Intake Left	S1426	40	12684831
Cam VVT Exhaust	④ S1427	40	12684832
Crank	S1223	30	12645465
Chain Arm Left Secondar	91029		12623513
Chain Arm Right Second	91028		12623514
Chain Guide Upper Prima	71029		12597417
Chain Guide Lower Prima	71041		12586959
Chain Guide Right Secon	71030		12600462
Chain Guide Left Second	71031		12600461
Chain Tensioner Primary	91030		12609263
Chain Tensioner Left Sec	91032		12609261
Chain Tensioner Right Se	91031		12609259
① Includes VVT Cams & Solenoids			
② Does not include Sprockets			
③ 4 Required			
④ 2 Required			
<b>95</b>	<b>3.6L V6 222 S</b>		<b>2016-2019</b>
Camaro			
Partial Timing Set C6369S Includes 3 Chains, 2 Crank Spkts, 2 Guides, 2 Tens. Arms, 3 Tensioners			
Partial Timing Set ① C6369SS Includes 3 Chains, 2 Guides, 2 Tens. Arms, 3 Tensioners			
Chain Primary	C1134	144	12647895
Chain Secondary	② C1135	66	12647896
Crank Inner	S1415	22	12647897
Crank Outer	S1416	37	12647898
Chain Arm Left	91273		12647880
Chain Arm Right Second	91269		12647881
Chain Guide Right Secon	71206		12665677
Chain Guide Left Second	71205		12647884
Chain Tensioner Primary	91270		12647893
Chain Tensioner Left Sec	91272		12674625
Chain Tensioner Right Se	91271		12674624
① Does not include Sprockets			
② 2 Required			
<b>96</b>	<b>3.8L 6 Cyl. 230</b>		<b>1963-1964</b>
Cam	2542	54	3788508
Cam Aluminum	2522	54	3789546
Crank	2501	27	3836605
Gear Set Aluminum	2523S	54/27	

**SETS - Check Contents (Before Ordering) Starting On Page 397**  
**TBK - Check Contents (Before Ordering) Starting On Page 420**

<b>CHEVROLET/GEO (cont'd)</b>			
Ref	Part No.	Links/Teeth	OEM
<b>97</b>	<b>3.8L 6 Cyl. 230</b>		<b>1965-1970</b>
Cam	2542	54	3788508
Cam Aluminum	2524	54	3866727
Crank	2501	27	3836605
Gear Set Aluminum	2525S	54/27	
<b>98</b>	<b>3.8L V6 231 A, 2, 3</b>		<b>1978-1986</b>
Complete Timing Set	① C6061S		
Includes Cam Button, Cam Spkt, Chain, Crank Spkt, 2 Dampers			
Complete Timing Set	② C6062S		
Includes Cam Button, Cam Spkt, Chain, Crank Spkt, Damper			
Timing Set, 3 pc.	3018		
Includes Cam Spkt, Chain, Crank Spkt			
Chain	C-359	54	1257408
Cam Iron	③ S-610T	40	25523115
Cam Nylon	③ S-610N	40	
Crank	S-323	20	25519954
Chain Cam Button w/ Spr	7189		25532588
Chain Damper Left	7045		1354138
Chain Damper Right	7158		25532546
HP Set Dbl Roller 250	08-1134		
① 1978-86			
② 1987			
③ When installing S-610T / S-610N, be sure to attach the cam sensor magnet and accompanying bolt.			
<b>99</b>	<b>3.8L V6 231 3 w/Integral Distributor Drive</b>		<b>1980-1981</b>
Complete Timing Set	C6062S		
Includes Cam Button, Cam Spkt, Chain, Crank Spkt, Damper			
Timing Set, 3 pc.	3018		
Includes Cam Spkt, Chain, Crank Spkt			
Chain	C-359	54	1257408
Cam Iron	① S-610T	40	25523115
Cam Nylon	① S-610N	40	
Crank	S-323	20	25519954
Chain Cam Button w/ Spr	7189		25532588
Chain Damper Right	7158		25532546
HP Set Dbl Roller 250	08-1134		
① When installing S-610T / S-610N, be sure to attach the cam sensor magnet and accompanying bolt.			

<b>CHEVROLET/GEO (cont'd)</b>			
Ref	Part No.	Links/Teeth	OEM
<b>100</b>	<b>3.8L V6 229 K, 9</b>		<b>1980-1984</b>
Timing Set, 3 pc.	3033		
Includes Cam Spkt, Chain, Crank Spkt			
Chain	C-499	46	346261
Cam Iron	S-390T	36	340235
Crank	S-505	18	464617
HP Set Dbl Roller 200	08-3023-3		
HP Set Dbl Roller 222	08-2200		
HP Set Dbl Roller 250	08-1100		
HP Set Sngl Roller 334	08-3300		
HP Set Billet Steel 250	08-2001T-9		
HP Set Gear Drive	08-5100		
HP Set Gear Drive Quiet	08-5100Q		
HP Set Belt Drive	08-5600		
HP Set Adjustable Cam	08-4700		
<b>101</b>	<b>3.8L V6 231 A</b>		<b>1987</b>
Complete Timing Set	C6062S		
Includes Cam Button, Cam Spkt, Chain, Crank Spkt, Damper			
Timing Set, 3 pc.	3018		
Includes Cam Spkt, Chain, Crank Spkt			
Chain	C-359	54	1257408
Cam Iron	① S-610T	40	25523115
Cam Nylon	① S-610N	40	
Crank	S-323	20	25519954
Chain Cam Button w/ Spr	7189		25532588
Chain Damper Left	7045		1354138
Chain Damper Right	7158		25532546
HP Set Dbl Roller 250	08-1134		
① When installing S-610T / S-610N, be sure to attach the cam sensor magnet and accompanying bolt.			
<b>102</b>	<b>3.8L V6 231 K</b>		<b>1995-2005</b>
Camaro, Impalla, Lumina, Monte Carlo			
Complete Timing Set	C6173S		
Includes Cam Spkt, Chain, Crank Spkt, Tensioner			
Timing Set, 3 pc.	3127		
Includes Cam Spkt, Chain, Crank Spkt			
Chain	C-381A	64	24504668
Cam	S-810	48	24505306
Crank	S-811	24	24502431
Bal. Shaft Gear Driven	2551	34	24503524
Chain Tensioner Damper	7344		24503893
<b>103</b>	<b>3.8L V6 231 1 L67 Eng.</b>		<b>2004-2005</b>
Impala, Monte Carlo			
Complete Timing Set	C6077S		
Includes Cam Spkt, Chain, Crank Spkt, Tensioner			
Timing Set, 3 pc.	3231		
Includes Cam Spkt, Chain, Crank Spkt			
Chain	C-381A	64	24504668
Cam	S-812	48	24505393
Crank	S-811	24	24502431
Bal. Shaft Gear Driven	2551	34	24503524
Chain Tensioner Damper	7344		24503893
<b>104</b>	<b>3.9L 6 Cyl. 235</b>		<b>1940-1962</b>
Cam Aluminum	2514	54	3835473
Cam Fiber	2500	54	3836156
Crank	2501	27	3836605
Gear Set Aluminum	2516S	54/27	3697087

**SETS - Check Contents (Before Ordering) Starting On Page 397**  
**TBK - Check Contents (Before Ordering) Starting On Page 420**

<b>CHEVROLET/GEO (cont'd)</b>			
Ref	Part No.	Links/Teeth	OEM
<b>105</b>	<b>3.9L V6 237 1</b>		<b>2006-2007</b>
Monte Carlo, Malibu			
Complete Timing Set ① C6160S Includes Cam Spkt, Chain, Crank Spkt, Tensioner			
Partial Timing Set C6160SS Includes Chain, Crank Spkt, Tensioner			
Chain	C-700	80	24506090
Cam	① S1222	50	12612821
Crank	S-847	25	12568125
Chain Tensioner	91013		12600695
① w/ Actuator			
<b>106</b>	<b>3.9L V6 237 1, R, 3, M</b>		<b>2006-2011</b>
Impala			
Complete Timing Set ① C6160S Includes Cam Spkt, Chain, Crank Spkt, Tensioner			
Partial Timing Set C6160SS Includes Chain, Crank Spkt, Tensioner			
Chain	C-700	80	24506090
Cam	① S1222	50	12612821
Crank	S-847	25	12568125
Chain Tensioner	91013		12600695
① w/ Actuator			
<b>107</b>	<b>4.1L 6 Cyl. 250</b>		<b>1966-1975</b>
Cam	2542	54	3788508
Cam Aluminum	2524	54	3866727
Crank	2501	27	3836605
Gear Set Aluminum	2525S	54/27	
<b>108</b>	<b>4.1L 6 Cyl. 250</b>		<b>1976-1979</b>
Cam Aluminum	2526	54	3882893
Crank	① 2527	27	3882892
Crank	② 2541	27	362758
Gear Set Aluminum	① 2528S	54/27	
Gear Set Aluminum	② 2540S	54/27	
① 1976 Intake Manifold Cast as Separate Part of Cyl. Head			
② 1976-79 Intake Manifold Cast as Integral Part of Cyl. Head			
<b>109</b>	<b>4.3L V6 260 T, V Diesel</b>		<b>1982-1985</b>
Cam	S-544	36	22516032

<b>CHEVROLET/GEO (cont'd)</b>			
Ref	Part No.	Links/Teeth	OEM
<b>110</b>	<b>4.3L V6 262 Z</b>		<b>1985-1986</b>
Timing Set, 3 pc. 3059 Includes Cam Spkt, Chain, Crank Spkt			
Chain	C-506	46	14087014
Cam Iron	S-390T	36	340235
Crank	S-505	18	464617
HP Set Dbl Roller 200	08-3023-3		
HP Set Dbl Roller 222	08-2200		
HP Set Dbl Roller 250	08-1100		
HP Set Sngl Roller 334	08-3300		
HP Set Billet Steel 250	08-2001T-9		
HP Set Gear Drive	08-5100		
HP Set Gear Drive Quiet	08-5100Q		
HP Set Belt Drive	08-5600		
HP Set Adjustable Cam	08-4700		
<b>111</b>	<b>4.3L V6 262 Z</b>		<b>1987-1993</b>
Timing Set, 3 pc. 3056 Includes Cam Spkt, Chain, Crank Spkt			
Chain	C-506	46	14087014
Cam Iron	S-732T	36	12552128
Crank	S-505	18	464617
HP Set Dbl Roller 250	08-1145		
HP Set Billet Steel 250	08-2021T-9		
HP Set Gear Drive	08-5450		
HP Set Gear Drive Quiet	08-5450Q		
<b>112</b>	<b>4.3L V8 265</b>		<b>1955-1957</b>
Timing Set, 3 pc. 3025 Includes Cam Spkt, Chain, Crank Spkt			
Chain	C-489	46	3704150
Cam Iron	S-261T	36	3865964
Crank	S-262	18	3759980
<b>113</b>	<b>4.3L V8 262 G</b>		<b>1975-1976</b>
Timing Set, 3 pc. 3001 Includes Cam Spkt, Chain, Crank Spkt			
Timing Set, 3 pc. Nylon 73001N Includes Cam Spkt, Chain, Crank Spkt			
Chain	C-499	46	346261
Cam Iron	S-390T	36	340235
Crank	S-391	18	3896959
HP Set Dbl Roller 200	08-3023-3		
HP Set Dbl Roller 222	08-2200		
HP Set Dbl Roller 250	08-1100		
HP Set Sngl Roller 334	08-3300		
HP Set Billet Steel 250	08-2001T-9		
HP Set Gear Drive	08-5100		
HP Set Gear Drive Quiet	08-5100Q		
HP Set Belt Drive	08-5600		
HP Set Adjustable Cam	08-4700		
<b>114</b>	<b>4.3L V8 265 W</b>		<b>1994-1996</b>
Timing Set, 3 pc. 3128 Includes Cam Spkt, Chain, Crank Spkt			
Chain	C-509	46	10128485
Cam	S-814	36	10206039
Crank	S-797	18	10128346

**SETS - Check Contents (Before Ordering) Starting On Page 397**  
**TBK - Check Contents (Before Ordering) Starting On Page 420**

<b>CHEVROLET/GEO (cont'd)</b>				
Ref	Part No.	Links/Teeth	OEM	
<b>115</b>	<b>4.4L V8 267 J</b>		<b>1979-1982</b>	
	Timing Set, 3 pc.	3001	Includes Cam Spkt, Chain, Crank Spkt	
	Timing Set, 3 pc. Nylon	73001N	Includes Cam Spkt, Chain, Crank Spkt	
	Chain	C-499	46	346261
	Cam Iron	S-390T	36	340235
	Crank	S-391	18	3896959
	HP Set Dbl Roller 200	08-3023-3		
	HP Set Dbl Roller 222	08-2200		
	HP Set Dbl Roller 250	08-1100		
	HP Set Sngl Roller 334	08-3300		
	HP Set Billet Steel 250	08-2001T-9		
	HP Set Gear Drive	08-5100		
	HP Set Gear Drive Quiet	08-5100Q		
	HP Set Belt Drive	08-5600		
	HP Set Adjustable Cam	08-4700		
<b>116</b>	<b>4.6L V8 283</b>		<b>1957-1966</b>	
	Timing Set, 3 pc.	3025	Includes Cam Spkt, Chain, Crank Spkt	
	Chain	C-489	46	3704150
	Cam Iron	S-261T	36	3865964
	Crank	S-262	18	3759980
<b>117</b>	<b>4.6L V8 283</b>		<b>1967</b>	
	Timing Set, 3 pc.	3001	Includes Cam Spkt, Chain, Crank Spkt	
	Timing Set, 3 pc. Nylon	73001N	Includes Cam Spkt, Chain, Crank Spkt	
	Chain	C-499	46	346261
	Cam Iron	S-390T	36	340235
	Crank	S-391	18	3896959
	HP Set Dbl Roller 200	08-3023-3		
	HP Set Dbl Roller 222	08-2200		
	HP Set Dbl Roller 250	08-1100		
	HP Set Sngl Roller 334	08-3300		
	HP Set Billet Steel 250	08-2001T-9		
	HP Set Gear Drive	08-5100		
	HP Set Gear Drive Quiet	08-5100Q		
	HP Set Belt Drive	08-5600		
	HP Set Adjustable Cam	08-4700		

<b>CHEVROLET/GEO (cont'd)</b>				
Ref	Part No.	Links/Teeth	OEM	
<b>118</b>	<b>5.0L V8 302</b>		<b>1967-1969</b>	
	Timing Set, 3 pc.	3001	Includes Cam Spkt, Chain, Crank Spkt	
	Timing Set, 3 pc. Nylon	73001N	Includes Cam Spkt, Chain, Crank Spkt	
	Chain	C-499	46	346261
	Cam Iron	S-390T	36	340235
	Crank	S-391	18	3896959
	HP Set Dbl Roller 200	08-3023-3		
	HP Set Dbl Roller 222	08-2200		
	HP Set Dbl Roller 250	08-1100		
	HP Set Sngl Roller 334	08-3300		
	HP Set Billet Steel 250	08-2001T-9		
	HP Set Gear Drive	08-5100		
	HP Set Gear Drive Quiet	08-5100Q		
	HP Set Belt Drive	08-5600		
	HP Set Adjustable Cam	08-4700		
<b>119</b>	<b>5.0L V8 307</b>		<b>1968-1973</b>	
	Timing Set, 3 pc.	3001	Includes Cam Spkt, Chain, Crank Spkt	
	Timing Set, 3 pc. Nylon	73001N	Includes Cam Spkt, Chain, Crank Spkt	
	Chain	C-499	46	346261
	Cam Iron	S-390T	36	340235
	Crank	S-391	18	3896959
	HP Set Dbl Roller 200	08-3023-3		
	HP Set Dbl Roller 222	08-2200		
	HP Set Dbl Roller 250	08-1100		
	HP Set Sngl Roller 334	08-3300		
	HP Set Billet Steel 250	08-2001T-9		
	HP Set Gear Drive	08-5100		
	HP Set Gear Drive Quiet	08-5100Q		
	HP Set Belt Drive	08-5600		
	HP Set Adjustable Cam	08-4700		
<b>120</b>	<b>5.0L V8 305 Q</b>		<b>1976</b>	
	Timing Set, 3 pc.	3001	Includes Cam Spkt, Chain, Crank Spkt	
	Timing Set, 3 pc. Nylon	73001N	Includes Cam Spkt, Chain, Crank Spkt	
	Chain	C-499	46	346261
	Cam Iron	S-390T	36	340235
	Crank	S-391	18	3896959
	HP Set Dbl Roller 200	08-3023-3		
	HP Set Dbl Roller 222	08-2200		
	HP Set Dbl Roller 250	08-1100		
	HP Set Sngl Roller 334	08-3300		
	HP Set Billet Steel 250	08-2001T-9		
	HP Set Gear Drive	08-5100		
	HP Set Gear Drive Quiet	08-5100Q		
	HP Set Belt Drive	08-5600		
	HP Set Adjustable Cam	08-4700		

**SETS - Check Contents (Before Ordering) Starting On Page 397**  
**TBK - Check Contents (Before Ordering) Starting On Page 420**

<b>CHEVROLET/GEO (cont'd)</b>			
Ref	Part No.	Links/Teeth	OEM
<b>121</b>	<b>5.0L V8 305 G</b>		<b>1976-1983</b>
	Timing Set, 3 pc.	3001	
	Includes Cam Spkt, Chain, Crank Spkt		
	Timing Set, 3 pc. Nylon	73001N	
	Includes Cam Spkt, Chain, Crank Spkt		
	Chain	C-499 46	346261
	Cam Iron	S-390T 36	340235
	Crank	S-391 18	3896959
	HP Set Dbl Roller 200	08-3023-3	
	HP Set Dbl Roller 222	08-2200	
	HP Set Dbl Roller 250	08-1100	
	HP Set Sngl Roller 334	08-3300	
	HP Set Billet Steel 250	08-2001T-9	
	HP Set Gear Drive	08-5100	
	HP Set Gear Drive Quiet	08-5100Q	
	HP Set Belt Drive	08-5600	
	HP Set Adjustable Cam	08-4700	
<b>122</b>	<b>5.0L V8 305 Vin H</b>		<b>1976-1984</b>
	Timing Set, 3 pc.	3001	
	Includes Cam Spkt, Chain, Crank Spkt		
	Timing Set, 3 pc. Nylon	73001N	
	Includes Cam Spkt, Chain, Crank Spkt		
	Chain	C-499 46	346261
	Cam Iron	S-390T 36	340235
	Crank	S-391 18	3896959
	HP Set Dbl Roller 200	08-3023-3	
	HP Set Dbl Roller 222	08-2200	
	HP Set Dbl Roller 250	08-1100	
	HP Set Sngl Roller 334	08-3300	
	HP Set Billet Steel 250	08-2001T-9	
	HP Set Gear Drive	08-5100	
	HP Set Gear Drive Quiet	08-5100Q	
	HP Set Belt Drive	08-5600	
	HP Set Adjustable Cam	08-4700	
<b>123</b>	<b>5.0L V8 305 U</b>		<b>1977-1978</b>
	Timing Set, 3 pc.	3001	
	Includes Cam Spkt, Chain, Crank Spkt		
	Timing Set, 3 pc. Nylon	73001N	
	Includes Cam Spkt, Chain, Crank Spkt		
	Chain	C-499 46	346261
	Cam Iron	S-390T 36	340235
	Crank	S-391 18	3896959
	HP Set Dbl Roller 200	08-3023-3	
	HP Set Dbl Roller 222	08-2200	
	HP Set Dbl Roller 250	08-1100	
	HP Set Sngl Roller 334	08-3300	
	HP Set Billet Steel 250	08-2001T-9	
	HP Set Gear Drive	08-5100	
	HP Set Gear Drive Quiet	08-5100Q	
	HP Set Belt Drive	08-5600	
	HP Set Adjustable Cam	08-4700	

<b>CHEVROLET/GEO (cont'd)</b>			
Ref	Part No.	Links/Teeth	OEM
<b>124</b>	<b>5.0L V8 305 7</b>		<b>1982-1983</b>
	Timing Set, 3 pc.	3001	
	Includes Cam Spkt, Chain, Crank Spkt		
	Timing Set, 3 pc. Nylon	73001N	
	Includes Cam Spkt, Chain, Crank Spkt		
	Chain	C-499 46	346261
	Cam Iron	S-390T 36	340235
	Crank	S-391 18	3896959
	HP Set Dbl Roller 200	08-3023-3	
	HP Set Dbl Roller 222	08-2200	
	HP Set Dbl Roller 250	08-1100	
	HP Set Sngl Roller 334	08-3300	
	HP Set Billet Steel 250	08-2001T-9	
	HP Set Gear Drive	08-5100	
	HP Set Gear Drive Quiet	08-5100Q	
	HP Set Belt Drive	08-5600	
	HP Set Adjustable Cam	08-4700	
<b>125</b>	<b>5.0L V8 305 S</b>		<b>1983</b>
	Timing Set, 3 pc.	3050	
	Includes Cam Spkt, Chain, Crank Spkt		
	Chain	C-506 46	14087014
	Cam Iron	S-390T 36	340235
	Crank	S-391 18	3896959
	HP Set Dbl Roller 200	08-3023-3	
	HP Set Dbl Roller 222	08-2200	
	HP Set Dbl Roller 250	08-1100	
	HP Set Sngl Roller 334	08-3300	
	HP Set Billet Steel 250	08-2001T-9	
	HP Set Gear Drive	08-5100	
	HP Set Gear Drive Quiet	08-5100Q	
	HP Set Belt Drive	08-5600	
	HP Set Adjustable Cam	08-4700	

**SETS - Check Contents (Before Ordering) Starting On Page 397**  
**TBK - Check Contents (Before Ordering) Starting On Page 420**

<b>CHEVROLET/GEO (cont'd)</b>				
Ref	Part No.	Links/Teeth	OEM	
<b>126</b>	<b>5.0L V8 305 G</b>		<b>1984-1988</b>	
Timing Set, 3 pc. ① 3050 Includes Cam Spkt, Chain, Crank Spkt				
Chain	C-506	46	14087014	
Cam Iron	S-390T	36	340235	
Cam Iron	① S-732T	36	10168441	
Crank	S-391	18	3896959	
HP Set Dbl Roller 200	① 08-3023-3			
HP Set Dbl Roller 222	① 08-2200			
HP Set Dbl Roller 250	① 08-1100			
HP Set Dbl Roller 250	② 08-1145			
HP Set Sngl Roller 334	① 08-3300			
HP Set Billet Steel 250	① 08-2001T-9			
HP Set Billet Steel 250	② 08-2021T-9			
HP Set Gear Drive	① 08-5100			
HP Set Gear Drive	② 08-5450			
HP Set Gear Drive Quiet	① 08-5100Q			
HP Set Gear Drive Quiet	② 08-5450Q			
HP Set Belt Drive	① 08-5600			
HP Set Adjustable Cam	① 08-4700			
	① Exc. Fed. & Calif. Emissions			
	② w/Fed. & Calif. Emissions			
<b>127</b>	<b>5.0L V8 305 F</b>		<b>1985-1986</b>	
Timing Set, 3 pc. 3050 Includes Cam Spkt, Chain, Crank Spkt				
Chain	C-506	46	14087014	
Cam Iron	S-390T	36	340235	
Crank	S-391	18	3896959	
HP Set Dbl Roller 200	08-3023-3			
HP Set Dbl Roller 222	08-2200			
HP Set Dbl Roller 250	08-1100			
HP Set Sngl Roller 334	08-3300			
HP Set Billet Steel 250	08-2001T-9			
HP Set Belt Drive	08-5600			
HP Set Adjustable Cam	08-4700			

<b>CHEVROLET/GEO (cont'd)</b>				
Ref	Part No.	Links/Teeth	OEM	
<b>128</b>	<b>5.0L V8 305 H</b>		<b>1985-1988</b>	
Timing Set, 3 pc. ① 3050 Includes Cam Spkt, Chain, Crank Spkt				
Chain	C-506	46	14087014	
Cam Iron	① S-390T	36	340235	
Cam Iron	② S-732T	36	10168441	
Crank	S-391	18	3896959	
HP Set Dbl Roller 200	① 08-3023-3			
HP Set Dbl Roller 222	① 08-2200			
HP Set Dbl Roller 250	① 08-1100			
HP Set Dbl Roller 250	② 08-1145			
HP Set Sngl Roller 334	① 08-3300			
HP Set Billet Steel 250	① 08-2001T-9			
HP Set Billet Steel 250	② 08-2021T-9			
HP Set Gear Drive	① 08-5100			
HP Set Gear Drive	② 08-5450			
HP Set Gear Drive Quiet	① 08-5100Q			
HP Set Gear Drive Quiet	② 08-5450Q			
HP Set Belt Drive	① 08-5600			
HP Set Adjustable Cam	① 08-4700			
	① Exc. Fed. & Calif. Emissions			
	② w/Fed. & Calif. Emissions			
<b>129</b>	<b>5.0L V8 307 Y Oldsmobile Eng.</b>		<b>1986-1990</b>	
Timing Set, 3 pc. 3006 Includes Cam Spkt, Chain, Crank Spkt				
Chain	C-498	48	401584	
Cam Iron	S-348T	36	381263	
Crank	S-349	18	382880	
Chain Cam Button	7193		1250948	
HP Set Dbl Roller 222	08-2213			
HP Set Dbl Roller 250	08-1113			
<b>130</b>	<b>5.0L V8 305 E, F</b>		<b>1987-1991</b>	
Timing Set, 3 pc. 3064 Includes Cam Spkt, Chain, Crank Spkt				
Chain	C-506	46	14087014	
Cam Iron	S-732T	36	10168441	
Crank	S-391	18	3896959	
HP Set Dbl Roller 250	08-1145			
HP Set Billet Steel 250	08-2021T-9			
HP Set Gear Drive	08-5450			
HP Set Gear Drive Quiet	08-5450Q			
<b>131</b>	<b>5.0L V8 305 E, F</b>		<b>1992-1993</b>	
Timing Set, 3 pc. 3017 Includes Cam Spkt, Chain, Crank Spkt				
Chain	C-506	46	14087014	
Cam Iron	S-732T	36	10168441	
Crank	S-797	18	10128346	
HP Set Dbl Roller 250	08-1145			
HP Set Billet Steel 250	08-2021T-9			
HP Set Gear Drive	08-5450			
HP Set Gear Drive Quiet	08-5450Q			

**SETS - Check Contents (Before Ordering) Starting On Page 397**  
**TBK - Check Contents (Before Ordering) Starting On Page 420**



<b>CHEVROLET/GEO (cont'd)</b>				
Ref	Part No.	Links/Teeth	OEM	
<b>132</b>	<b>5.3L V8 327 C</b>		<b>2006</b>	
Complete Timing Set C6134S Includes Cam Spkt, Chain, Crank Spkt, Tensioner				
Timing Set, 3 pc. 3162 Includes Cam Spkt, Chain, Crank Spkt				
Timing Set, 3 pc. ① C6134ST Includes Chain, Crank Spkt, Tensioner				
Chain	3SRH-60	60	12646386	
Cam	S-878	44	12576407	
Crank	S-827	22	12556582	
Chain Tensioner	9617		12588670	
HP Set Billet Steel 250	08-2014T-9			
HP Set Sngl Roller 250	08-9014T-9			
HP Set Adjustable Cam	08-4714R			
① Does not include Cam sprocket				
<b>133</b>	<b>5.3L V8 325</b>		<b>2007-2009</b>	
Impala, Monte Carlo				
Complete Timing Set C6230S Includes Cam Spkt, Chain, Crank Spkt, Tensioner				
Timing Set, 3 pc. 3164 Includes Cam Spkt, Chain, Crank Spkt				
Timing Set, 3 pc. ① C6230ST Includes Chain, Crank Spkt, Tensioner				
Chain	3SRH-60	60	12646386	
Cam	S-894	44	12591689	
Crank	S-827	22	12556582	
Chain Tensioner	91049		12626407	
① Does not include Cam sprocket				
<b>134</b>	<b>5.4L V8 327</b>		<b>1962-1966</b>	
Timing Set, 3 pc. 3025 Includes Cam Spkt, Chain, Crank Spkt				
Chain	C-489	46	3704150	
Cam Iron	S-261T	36	3865964	
Crank	S-262	18	3759980	
HP Set Dbl Roller 200	08-3023-3			
HP Set Dbl Roller 222	08-2200			
HP Set Dbl Roller 250	08-1100			
HP Set Sngl Roller 334	08-3300			
HP Set Billet Steel 250	08-2001T-9			
HP Set Gear Drive	08-5100			
HP Set Gear Drive Quiet	08-5100Q			
HP Set Belt Drive	08-5600			
HP Set Adjustable Cam	08-4700			

<b>CHEVROLET/GEO (cont'd)</b>				
Ref	Part No.	Links/Teeth	OEM	
<b>135</b>	<b>5.4L V8 327</b>		<b>1967-1969</b>	
Timing Set, 3 pc. 3001 Includes Cam Spkt, Chain, Crank Spkt				
Timing Set, 3 pc. Nylon 73001N Includes Cam Spkt, Chain, Crank Spkt				
Chain	C-499	46	346261	
Cam Iron	S-390T	36	340235	
Crank	S-391	18	3896959	
HP Set Dbl Roller 200	08-3023-3			
HP Set Dbl Roller 222	08-2200			
HP Set Dbl Roller 250	08-1100			
HP Set Sngl Roller 334	08-3300			
HP Set Billet Steel 250	08-2001T-9			
HP Set Gear Drive	08-5100			
HP Set Gear Drive Quiet	08-5100Q			
HP Set Belt Drive	08-5600			
HP Set Adjustable Cam	08-4700			
<b>136</b>	<b>5.7L V8 348 Hi-Perf.</b>		<b>1958-1961</b>	
Timing Set, 3 pc. 3169 Includes Cam Spkt, Chain, Crank Spkt				
Chain	C-494	48	3777748	
Cam Iron	S-261T	36	3865964	
Crank	S-262	18	3759980	
<b>137</b>	<b>5.7L V8 350 Exc. Diesel</b>		<b>1968-1986</b>	
Timing Set, 3 pc. 3001 Includes Cam Spkt, Chain, Crank Spkt				
Timing Set, 3 pc. Nylon 73001N Includes Cam Spkt, Chain, Crank Spkt				
Chain	C-499	46	346261	
Cam Iron	S-390T	36	340235	
Crank	S-391	18	3896959	
HP Set Dbl Roller 200	08-3023-3			
HP Set Dbl Roller 222	08-2200			
HP Set Dbl Roller 250	08-1100			
HP Set Sngl Roller 334	08-3300			
HP Set Billet Steel 250	08-2001T-9			
HP Set Gear Drive	08-5100			
HP Set Gear Drive Quiet	08-5100Q			
HP Set Belt Drive	08-5600			
HP Set Adjustable Cam	08-4700			
<b>138</b>	<b>5.7L V8 350 N Diesel</b>		<b>1980-1985</b>	
Timing Set, 3 pc. 1800 Includes Cam Spkt, Chain, Crank Spkt				
Chain	C-180	62	558484	
Crank	S-503	18	558489	
Chain Cam Button	7193		1250948	

**SETS - Check Contents (Before Ordering) Starting On Page 397**  
**TBK - Check Contents (Before Ordering) Starting On Page 420**

<b>CHEVROLET/GEO (cont'd)</b>				
Ref	Part No.	Links/Teeth	OEM	
<b>139</b>	<b>5.7L V8 350 6</b>		<b>1980-1988</b>	
Timing Set, 3 pc. 3001 Includes Cam Spkt, Chain, Crank Spkt				
Timing Set, 3 pc. Nylon 73001N Includes Cam Spkt, Chain, Crank Spkt				
Chain	C-499	46	346261	
Cam Iron	S-390T	36	340235	
Crank	S-391	18	3896959	
HP Set Dbl Roller 200	08-3023-3			
HP Set Dbl Roller 222	08-2200			
HP Set Dbl Roller 250	08-1100			
HP Set Sngl Roller 334	08-3300			
HP Set Billet Steel 250	08-2001T-9			
HP Set Gear Drive	08-5100			
HP Set Gear Drive Quiet	08-5100Q			
HP Set Belt Drive	08-5600			
HP Set Adjustable Cam	08-4700			
<b>140</b>	<b>5.7L V8 350 8</b>		<b>1982</b>	
Timing Set, 3 pc. 3001 Includes Cam Spkt, Chain, Crank Spkt				
Timing Set, 3 pc. Nylon 73001N Includes Cam Spkt, Chain, Crank Spkt				
Chain	C-499	46	346261	
Cam Iron	S-390T	36	340235	
Crank	S-391	18	3896959	
HP Set Dbl Roller 200	08-3023-3			
HP Set Dbl Roller 222	08-2200			
HP Set Dbl Roller 250	08-1100			
HP Set Sngl Roller 334	08-3300			
HP Set Billet Steel 250	08-2001T-9			
HP Set Gear Drive	08-5100			
HP Set Gear Drive Quiet	08-5100Q			
HP Set Belt Drive	08-5600			
HP Set Adjustable Cam	08-4700			
<b>141</b>	<b>5.7L V8 350 8</b>		<b>1984</b>	
Timing Set, 3 pc. 3001 Includes Cam Spkt, Chain, Crank Spkt				
Timing Set, 3 pc. Nylon 73001N Includes Cam Spkt, Chain, Crank Spkt				
Chain	C-499	46	346261	
Cam Iron	S-390T	36	340235	
Crank	S-391	18	3896959	
HP Set Dbl Roller 200	08-3023-3			
HP Set Dbl Roller 222	08-2200			
HP Set Dbl Roller 250	08-1100			
HP Set Sngl Roller 334	08-3300			
HP Set Billet Steel 250	08-2001T-9			
HP Set Gear Drive	08-5100			
HP Set Gear Drive Quiet	08-5100Q			
HP Set Belt Drive	08-5600			
HP Set Adjustable Cam	08-4700			

<b>CHEVROLET/GEO (cont'd)</b>				
Ref	Part No.	Links/Teeth	OEM	
<b>142</b>	<b>5.7L V8 350 8</b>		<b>1985-1986</b>	
Timing Set, 3 pc. 3050 Includes Cam Spkt, Chain, Crank Spkt				
Chain	C-506	46	14087014	
Cam Iron	S-390T	36	340235	
Crank	S-391	18	3896959	
HP Set Dbl Roller 200	08-3023-3			
HP Set Dbl Roller 222	08-2200			
HP Set Dbl Roller 250	08-1100			
HP Set Sngl Roller 334	08-3300			
HP Set Billet Steel 250	08-2001T-9			
HP Set Gear Drive	08-5100			
HP Set Gear Drive Quiet	08-5100Q			
HP Set Belt Drive	08-5600			
HP Set Adjustable Cam	08-4700			
<b>143</b>	<b>5.7L V8 350 8</b>		<b>1987-1992</b>	
Timing Set, 3 pc. 3064 Includes Cam Spkt, Chain, Crank Spkt				
Chain	C-506	46	14087014	
Cam Iron	S-732T	36	10168441	
Crank	S-391	18	3896959	
HP Set Dbl Roller 250	08-1145			
HP Set Billet Steel 250	08-2021T-9			
HP Set Gear Drive	08-5450			
HP Set Gear Drive Quiet	08-5450Q			
<b>144</b>	<b>5.7L V8 350 7</b>		<b>1989-1993</b>	
Timing Set, 3 pc. 3017 Includes Cam Spkt, Chain, Crank Spkt				
Chain	C-506	46	14087014	
Cam Iron	S-732T	36	10168441	
Crank	S-797	18	10128346	
HP Set Dbl Roller 250	08-1145			
HP Set Billet Steel 250	08-2021T-9			
HP Set Gear Drive	08-5450			
HP Set Gear Drive Quiet	08-5450Q			
<b>145</b>	<b>5.7L V8 350 P</b>		<b>1992-1994</b>	
Camaro, Corvette				
Timing Set, 3 pc. 3126 Includes Cam Spkt, Chain, Crank Spkt				
Chain	C-509	46	10128485	
Cam	S-742	36	10128349	
Crank	S-797	18	10128346	
Water Pump Gear	2550	39	10128341	
<b>146</b>	<b>5.7L V8 350 P</b>		<b>1994</b>	
Caprice, Commercial Chassis, Impala				
Timing Set, 3 pc. 3128 Includes Cam Spkt, Chain, Crank Spkt				
Chain	C-509	46	10128485	
Cam	S-814	36	10206039	
Crank	S-797	18	10128346	
Water Pump Gear	2550	39	10128341	
<b>147</b>	<b>5.7L V8 350 P</b>		<b>1995-1997</b>	
Corvette				
Timing Set, 3 pc. 3128 Includes Cam Spkt, Chain, Crank Spkt				
Chain	C-509	46	10128485	
Cam	S-814	36	10206039	
Crank	S-797	18	10128346	
Water Pump Gear	2550	39	10128341	
<b>148</b>	<b>5.7L V8 350 5</b>		<b>1996</b>	
Corvette				
Chain	RC-1025	72	12555672	

**SETS - Check Contents (Before Ordering) Starting On Page 397**  
**TBK - Check Contents (Before Ordering) Starting On Page 420**

<b>CHEVROLET/GEO (cont'd)</b>				
Ref	Part No.	Links/Teeth	OEM	
<b>149</b>	<b>5.7L V8 346 G</b>		<b>1997-2004</b>	
Camaro, Corvette				
Timing Set, 3 pc. 3133 Includes Cam Spkt, Chain, Crank Spkt				
Chain	3SR-60	60	12646386	
Cam	S-826	44	12552953	
Crank	S-827	22	12556582	
HP Set Billet Steel 250	08-2013T-9			
HP Set Sngl Roller 250	08-9014T-9			
HP Set Adjustable Cam	08-4714R			
<b>150</b>	<b>5.7L V8 346 S</b>		<b>2001-2004</b>	
Corvette Z06				
Timing Set, 3 pc. 3133 Includes Cam Spkt, Chain, Crank Spkt				
Chain	3SR-60	60	12646386	
Cam	S-826	44	12552953	
Crank	S-827	22	12556582	
HP Set Billet Steel 250	08-2013T-9			
HP Set Sngl Roller 250	08-9014T-9			
HP Set Adjustable Cam	08-4714R			
<b>151</b>	<b>6.0L V8 364 U 3 bolt Cam, 1 Sensors</b>		<b>2005</b>	
Corvette				
Complete Timing Set C6134S Includes Cam Spkt, Chain, Crank Spkt, Tensioner				
Timing Set, 3 pc. 3162 Includes Cam Spkt, Chain, Crank Spkt				
Timing Set, 3 pc. ① C6134ST Includes Chain, Crank Spkt, Tensioner				
Chain	3SRH-60	60	12646386	
Cam	S-878	44	12576407	
Crank	S-827	22	12556582	
Chain Tensioner	9617		12588670	
HP Set Billet Steel 250	08-2014T-9			
HP Set Sngl Roller 250	08-9014T-9			
HP Set Adjustable Cam	08-4714R			
① Does not include Cam sprocket				
<b>152</b>	<b>6.0L V8 364 U 3 bolt Cam, 4 Sensors</b>		<b>2006</b>	
Corvette				
Timing Set, 3 pc. 3181 Includes Cam Spkt, Chain, Crank Spkt				
Timing Set, 4 pc. C6330S Includes Cam Spkt, Chain, Crank Spkt, Tensioner				
Chain	3SRH-60	60	12646386	
Cam	S-916T	44	12586481	
Crank	S-827	22	12556582	
Chain Tensioner	9617		12588670	
HP Set Billet Steel 250	08-2036T-9			
HP Set Sngl Roller 250	08-9036T-9			
HP Set Adjustable Cam	08-4736R			

<b>CHEVROLET/GEO (cont'd)</b>				
Ref	Part No.	Links/Teeth	OEM	
<b>153</b>	<b>6.0L V8 364 U Single Bolt Cam, 4 Sensors</b>		<b>2007</b>	
Corvette				
Complete Timing Set C6230S Includes Cam Spkt, Chain, Crank Spkt, Tensioner				
Partial Timing Set ① C6230ST Includes Chain, Crank Spkt, Tensioner				
Timing Set, 3 pc. 3164 Includes Cam Spkt, Chain, Crank Spkt				
Chain	3SRH-60	60	12646386	
Cam	S-894	44	12591689	
Crank	S-827	22	12556582	
Chain Tensioner	91049		12626407	
HP Set Billet Steel 250	08-2035T-9			
HP Set Sngl Roller 250	08-9035T-9			
① Does not include Cam sprocket				
<b>154</b>	<b>6.0L V8 376 2</b>		<b>2011-2017</b>	
Caprice				
Complete Timing Set C6230S Includes Cam Spkt, Chain, Crank Spkt, Tensioner				
Partial Timing Set ① C6230ST Includes Chain, Crank Spkt, Tensioner				
Timing Set, 3 pc. 3164 Includes Cam Spkt, Chain, Crank Spkt				
Chain	3SRH-60	60	12646386	
Cam	S-894	44	12591689	
Crank	S-827	22	12556582	
Chain Tensioner	91049		12626407	
HP Set Billet Steel 250	08-2035T-9			
HP Set Sngl Roller 250	08-9035T-9			
① Does not include Cam sprocket				
<b>155</b>	<b>6.2L V8 376 T, W Single Bolt Cam, 4 Sensors</b>		<b>2008-2013</b>	
Corvette				
Complete Timing Set C6230S Includes Cam Spkt, Chain, Crank Spkt, Tensioner				
Partial Timing Set ① C6230ST Includes Chain, Crank Spkt, Tensioner				
Timing Set, 3 pc. 3164 Includes Cam Spkt, Chain, Crank Spkt				
Chain	3SRH-60	60	12646386	
Cam	S-894	44	12591689	
Crank	S-827	22	12556582	
Chain Guide	91049		12626407	
HP Set Billet Steel 250	08-2035T-9			
HP Set Sngl Roller 250	08-9035T-9			
① Does not include Cam sprocket				

**SETS - Check Contents (Before Ordering) Starting On Page 397**  
**TBK - Check Contents (Before Ordering) Starting On Page 420**

<b>CHEVROLET/GEO (cont'd)</b>				
Ref	Part No.	Links/Teeth	OEM	
<b>156</b>	<b>6.2L V8 376 P, W</b>		<b>2010-2015</b>	
	Camaro			
	Complete Timing Set	C6230S	Includes Cam Spkt, Chain, Crank Spkt, Tensioner	
	Partial Timing Set	① C6230ST	Includes Chain, Crank Spkt, Tensioner	
	Timing Set, 3 pc.	3164	Includes Cam Spkt, Chain, Crank Spkt	
	Chain	3SRH-60	60	12646386
	Cam	S-894	44	12591689
	Crank	S-827	22	12556582
	Chain Tensioner	91049		12626407
	HP Set Billet Steel 250	08-2035T-9		
	HP Set Sngl Roller 250	08-9035T-9		
	① Does not include Cam sprocket			
<b>157</b>	<b>6.2L V8 376 J</b>		<b>2010-2015</b>	
	Camaro			
	Partial Timing Set	① C6230ST	Includes Chain, Crank Spkt, Tensioner	
	Partial Timing Set	② C6230STV	Includes Chain, Crank Spkt, Tensioner, VVT Cam	
	Chain	3SRH-60	60	12646386
	Cam VVT	S1434	44	12606358
	Crank	S-827	22	12556582
	Chain Tensioner	91049		12626407
	① Does not include Cam sprocket			
	② Includes VVT Cams			
<b>158</b>	<b>6.2L V8 376 W</b>		<b>2014-2017</b>	
	SS			
	Complete Timing Set	C6230S	Includes Cam Spkt, Chain, Crank Spkt, Tensioner	
	Partial Timing Set	① C6230ST	Includes Chain, Crank Spkt, Tensioner	
	Timing Set, 3 pc.	3164	Includes Cam Spkt, Chain, Crank Spkt	
	Chain	3SRH-60	60	12646386
	Cam	S-894	44	12591689
	Crank	S-827	22	12556582
	Chain Tensioner	91049		12626407
	HP Set Billet Steel 250	08-2035T-9		
	HP Set Sngl Roller 250	08-9035T-9		
	① Does not include Cam sprocket			
<b>159</b>	<b>6.2L V8 376 6, 7</b>		<b>2014-2018</b>	
	Corvette			
	Partial Timing Set	C6291S	Includes Chain, Crank Spkt, Tensioner	
	Chain	3SRH-60	60	12646386
	Crank	S1355	22	12631214
	Chain Tensioner	91174		12630107
<b>160</b>	<b>6.2L V8 376 6, 7</b>		<b>2016-2018</b>	
	Camaro			
	Partial Timing Set	C6291S	Includes Chain, Crank Spkt, Tensioner	
	Chain	3SRH-60	60	12646386
	Crank	S1355	22	12631214
	Chain Tensioner	91174		12630107

<b>CHEVROLET/GEO (cont'd)</b>				
Ref	Part No.	Links/Teeth	OEM	
<b>161</b>	<b>6.5L V8 396 Hi-Perf.</b>		<b>1965-1970</b>	
	Timing Set, 3 pc.	3040	Includes Cam Spkt, Chain, Crank Spkt	
	Chain	C-495	50	3860036
	Cam Iron	S-362T	38	330815
	Crank	S-363	19	3860035
	HP Set Dbl Roller 200	08-3024-3		
	HP Set Dbl Roller 222	08-2210		
	HP Set Dbl Roller 250	08-1110		
	HP Set Billet Steel 250	08-2002T-9		
	HP Set Gear Drive	08-5410		
	HP Set Gear Drive Quiet	08-5410Q		
	HP Set Adjustable Cam	08-4710		
<b>162</b>	<b>6.5L V8 396 STD</b>		<b>1967-1970</b>	
	Timing Set, 3 pc.	3011	Includes Cam Spkt, Chain, Crank Spkt	
	Chain	C-501	50	3902428
	Cam Iron	S-392T	38	330814
	Crank	S-393	19	3902422
	HP Set Dbl Roller 200	08-3024-3		
	HP Set Dbl Roller 222	08-2210		
	HP Set Dbl Roller 250	08-1110		
	HP Set Billet Steel 250	08-2002T-9		
	HP Set Gear Drive	08-5410		
	HP Set Gear Drive Quiet	08-5410Q		
	HP Set Adjustable Cam	08-4710		
<b>163</b>	<b>6.6L V8 400 Hi-Perf.</b>		<b>1970-1973</b>	
	Timing Set, 3 pc.	3011	Includes Cam Spkt, Chain, Crank Spkt	
	Chain	C-501	50	3902428
	Cam Iron	S-392T	38	330814
	Crank	S-393	19	3902422
	HP Set Dbl Roller 200	08-3024-3		
	HP Set Dbl Roller 222	08-2210		
	HP Set Dbl Roller 250	08-1110		
	HP Set Billet Steel 250	08-2002T-9		
	HP Set Gear Drive	08-5410		
	HP Set Gear Drive Quiet	08-5410Q		
	HP Set Adjustable Cam	08-4710		

**SETS - Check Contents (Before Ordering) Starting On Page 397**  
**TBK - Check Contents (Before Ordering) Starting On Page 420**

## CHEVROLET/GEO (cont'd)

Ref	Part No.	Links/Teeth	OEM
<b>164</b>	<b>6.6L V8 Chevrolet Eng. 400 STD</b>		<b>1970-1976</b>
Timing Set, 3 pc.	3001		
	Includes Cam Spkt, Chain, Crank Spkt		
Timing Set, 3 pc. Nylon	73001N		
	Includes Cam Spkt, Chain, Crank Spkt		
Chain	C-499	46	346261
Cam Iron	S-390T	36	340235
Crank	S-391	18	3896959
HP Set Dbl Roller 200	08-3023-3		
HP Set Dbl Roller 222	08-2200		
HP Set Dbl Roller 250	08-1100		
HP Set Sngl Roller 334	08-3300		
HP Set Billet Steel 250	08-2001T-9		
HP Set Gear Drive	08-5100		
HP Set Gear Drive Quiet	08-5100Q		
HP Set Belt Drive	08-5600		
HP Set Adjustable Cam	08-4700		
<b>165</b>	<b>6.6L V8 402 STD</b>		<b>1971-1972</b>
Timing Set, 3 pc.	3011		
	Includes Cam Spkt, Chain, Crank Spkt		
Chain	C-501	50	3902428
Cam Iron	S-392T	38	330814
Crank	S-393	19	3902422
HP Set Dbl Roller 200	08-3024-3		
HP Set Dbl Roller 222	08-2210		
HP Set Dbl Roller 250	08-1110		
HP Set Billet Steel 250	08-2002T-9		
HP Set Gear Drive	08-5410		
HP Set Gear Drive Quiet	08-5410Q		
HP Set Adjustable Cam	08-4710		
<b>166</b>	<b>6.7L V8 409 Hi-Perf.</b>		<b>1961-1965</b>
Timing Set, 3 pc.	3169		
	Includes Cam Spkt, Chain, Crank Spkt		
Chain	C-494	48	3777748
Cam Iron	S-261T	36	3865964
Crank	S-262	18	3759980
<b>167</b>	<b>6.7L V8 409 STD</b>		<b>1963-1965</b>
Chain	C-494	48	3777748
Cam Iron	S-261T	36	3865964
<b>168</b>	<b>7.0L V8 427 Hi-Perf.</b>		<b>1966-1969</b>
Timing Set, 3 pc.	3040		
	Includes Cam Spkt, Chain, Crank Spkt		
Chain	C-495	50	3860036
Cam Iron	S-362T	38	330815
Crank	S-363	19	3860035
HP Set Dbl Roller 200	08-3024-3		
HP Set Dbl Roller 222	08-2210		
HP Set Dbl Roller 250	08-1110		
HP Set Billet Steel 250	08-2002T-9		
HP Set Gear Drive	08-5410		
HP Set Gear Drive Quiet	08-5410Q		
HP Set Adjustable Cam	08-4710		

## CHEVROLET/GEO (cont'd)

Ref	Part No.	Links/Teeth	OEM
<b>169</b>	<b>7.0L V8 427 STD</b>		<b>1967-1969</b>
Timing Set, 3 pc.	3011		
	Includes Cam Spkt, Chain, Crank Spkt		
Chain	C-501	50	3902428
Cam Iron	S-392T	38	330814
Crank	S-393	19	3902422
HP Set Dbl Roller 200	08-3024-3		
HP Set Dbl Roller 222	08-2210		
HP Set Dbl Roller 250	08-1110		
HP Set Billet Steel 250	08-2002T-9		
HP Set Gear Drive	08-5410		
HP Set Gear Drive Quiet	08-5410Q		
HP Set Adjustable Cam	08-4710		
<b>170</b>	<b>7.0L V8 427 E</b>		<b>2006-2011</b>
	Corvette Z06		
Timing Set, 3 pc.	3177		
	Includes Cam Spkt, Chain, Crank Spkt		
Chain	3SR-60	60	12646386
Cam	S-916T	44	12586481
Crank	S-901	22	12581278
Chain Damper	7491		12581276
HP Set Billet Steel 250	08-2077T-9		
<b>171</b>	<b>7.4L V8 Chevrolet Eng. 454 Hi-Perf.</b>		<b>1970-1973</b>
Timing Set, 3 pc.	3040		
	Includes Cam Spkt, Chain, Crank Spkt		
Chain	C-495	50	3860036
Cam Iron	S-362T	38	330815
Crank	S-363	19	3860035
HP Set Dbl Roller 200	08-3024-3		
HP Set Dbl Roller 222	08-2210		
HP Set Dbl Roller 250	08-1110		
HP Set Billet Steel 250	08-2002T-9		
HP Set Gear Drive	08-5410		
HP Set Gear Drive Quiet	08-5410Q		
HP Set Adjustable Cam	08-4710		
<b>172</b>	<b>7.4L V8 454 STD</b>		<b>1970-1976</b>
Timing Set, 3 pc.	3011		
	Includes Cam Spkt, Chain, Crank Spkt		
Chain	C-501	50	3902428
Cam Iron	S-392T	38	330814
Crank	S-393	19	3902422
HP Set Dbl Roller 200	08-3024-3		
HP Set Dbl Roller 222	08-2210		
HP Set Dbl Roller 250	08-1110		
HP Set Billet Steel 250	08-2002T-9		
HP Set Gear Drive	08-5410		
HP Set Gear Drive Quiet	08-5410Q		
HP Set Adjustable Cam	08-4710		
<b>CHEVROLET/GMC TRUCK</b>			
<b>Engine/Model</b>	<b>Year</b>	<b>Ref</b>	
1.5L 4 Cyl. 91 V .....	2018-2019 .....	<b>1</b>	
1.6L 4 Cyl. 98 6 .....	1998-2000 .....	<b>2</b>	
1.8L 4 Cyl. 110 G160, G180 .....	1972-1975 .....	<b>3</b>	
1.8L 4 Cyl. 110 G180Z .....	1976-1982 .....	<b>4</b>	
1.9L 4 Cyl. 119 .....	1982-1985 .....	<b>5</b>	
2.0L 4 Cyl. 121 .....	1983-1984 .....	<b>6</b>	
2.0L 4 Cyl. 122 C .....	1999-2003 .....	<b>7</b>	
2.0L 4 Cyl. 122cc X .....	2018-2020 .....	<b>8</b>	
2.2L 4 Cyl. 134 4, 5, H .....	1994-2003 .....	<b>9</b>	
2.2L 4 Cyl. 134 .....	1999-2005 .....	<b>10</b>	
2.4L 4 Cyl. 145 .....	2010 .....	<b>11</b>	
2.4L 4 Cyl. 145 .....	2011-2017 .....	<b>12</b>	
2.5L 4 Cyl. 153 .....	1963-1965 .....	<b>13</b>	
2.5L 4 Cyl. 151 A, E .....	1985-1993 .....	<b>14</b>	

SETS - Check Contents (Before Ordering) Starting On Page 397

TBK - Check Contents (Before Ordering) Starting On Page 420

**CHEVROLET/GMC TRUCK (cont'd)**

Engine/Model	Year	Ref
2.5L 4 Cyl. 150cc A	2015-2018	15
2.5L 4 Cyl. 153cc A	2017-2018	16
2.5L V6 2500cc 4	2001-2004	17
2.8L 4 Cyl. 169 8	2004-2006	18
2.8L V6 173 R, B	1982-1993	19
2.9L 4 Cyl. 178 9	2007-2012	20
3.0L V6 182 Y, 5	2010-2012	21
3.0L V6 182 Y, 5	2010-2012	22
3.0L V6 182	2012	23
3.1L V6 189 D	1990-1995	24
3.2L 6 Cyl. 194	1963-1964	25
3.2L 6 Cyl. 194	1965-1966	26
3.3L V6 200	1978-1979	27
3.4L V6 207 E	1996-1999	28
3.4L V6 207 E	2000-2005	29
3.4L V6 207 F	2005-2007	30
3.4L V6 207 F	2008-2009	31
3.5L 5 Cyl. 211 6	2004-2006	32
3.5L 6 Cyl. 216	1937-1953	33
3.5L V6 213 L, 8	2005-2006	34
3.6L V6 217 7, D	2007-2016	35
3.6L V6 217 7	2008-2009	36
3.6L V6 217	2009-2018	37
3.6L V6 217 3	2013-2015	38
3.6L V6 217 3	2013-2017	39
3.6L V6 217 3	2013-2017	40
3.6L V6 217 3	2015-2016	41
3.6L V6 222 N	2017-2019	42
3.6L V6 222 N	2017-2019	43
3.7L 5 Cyl. 223 E	2007-2014	44
3.8L 6 Cyl. 228	1939-1953	45
3.8L 6 Cyl. 230	1963-1964	46
3.8L 6 Cyl. 230	1965-1969	47
3.8L V6 231 A	1978-1984	48
3.8L V6 229	1980-1984	49
3.8L V6 231 L	1992-1994	50
3.8L V6 231 L	1995	51
3.9L 6 Cyl. 235	1941-1962	52
3.9L V6 1, W	2006-2008	53
4.1L 6 Cyl. 248	1939-1955	54
4.1L 6 Cyl. 250 Light Duty	1967-1975	55
4.1L 6 Cyl. 250 Heavy Duty	1967-1984	56
4.1L 6 Cyl. 250 Light Duty	1976-1983	57
4.2L V6 256 S	2002-2007	58
4.2L V6 256 S	2008-2009	59
4.3L 6 Cyl. 261	1954-1962	60
4.3L V6 262 N	1985-1986	61
4.3L V6 262 Z	1985-1986	62
4.3L V6 262 Z	1987-1992	63
4.3L V6 262 B	1990-1991	64
4.3L V6 262 W, X	1992-1999	65
4.3L V6 262 Z LB4 Eng. w/Balance Sha.	1993-1996	66
4.3L V6 262 Z	1994	67
4.3L V6 262 X	1996-1999	68
4.3L V6 262 W, X	2000-2007	69
4.3L V6 X	2007-2014	70
4.3L V6 262 H	2014-2018	71
4.3L V8 265	1955-1957	72
4.4L 6 Cyl. 270	1939-1962	73
4.4L V8 267 J	1980-1982	74
4.6L V8 288	1955-1957	75
4.6L V8 283 Light Duty	1957-1966	76
4.6L V8 283 Heavy Duty	1957-1967	77
4.6L V8 283 Light Duty	1967	78
4.8L 6 Cyl. 292	1963-1965	79
4.8L 6 Cyl. 292 Heavy Duty	1967-1989	80
4.8L V8 294 V	1999-2004	81

**CHEVROLET/GMC TRUCK (cont'd)**

Engine/Model	Year	Ref
4.8L V8 294 V	2005-2006	82
4.8L V8 294	2007-2009	83
4.8L V8 294	2010-2013	84
4.8L V8 294	2010-2017	85
4.9L 6 Cyl. 302	1952-1959	86
5.0L V6 305 A, C A & C Eng.	1960-1963	87
5.0L V6 305 D D Eng.	1960-1965	88
5.0L V6 305	1966	89
5.0L V6 305	1967-1969	90
5.0L V8 307	1968-1973	91
5.0L V8 305 F, H, Q, U Light Duty	1976-1984	92
5.0L V8 305 G	1978-1980	93
5.0L V8 305 F, G Light Duty	1985-1986	94
5.0L V8 305 H	1985-1991	95
5.0L V8 305 H	1992-1995	96
5.0L V8 305 M	1996-2002	97
5.1L V8 316	1955-1957	98
5.3L V8 323 T, Z	1999-2004	99
5.3L V8 325 LM4 Eng.	2003-2004	100
5.3L V8 325 P	2003-2004	101
5.3L V8 325 M	2005-2006	102
5.3L V8 325 B, T, Z with 3 Bolt Cam	2005-2007	103
5.3L V8 325	2007-2009	104
5.3L V8 325	2007-2009	105
5.3L V8 325	2010-2014	106
5.3L V8 325	2010-2014	107
5.3L V8 5328cc	2014-2016	108
5.3L V8 325 C ECoTec3	2014-2018	109
5.3L V8 325 C ECoTec3	2015-2018	110
5.4L V8 324	1955-1956	111
5.4L V8 327 Light Duty	1966	112
5.4L V8 327 Heavy Duty	1966-1968	113
5.5L V8 336	1958-1959	114
5.7L V6 351	1960-1965	115
5.7L V6 351	1966	116
5.7L V6 351	1967-1968	117
5.7L V6 351	1967-1968	118
5.7L V8 347	1957	119
5.7L V8 348	1958-1965	120
5.7L V8 350 Chevrolet Eng. Light Duty	1969-1984	121
5.7L V8 350 Heavy Duty	1969-1991	122
5.7L V8 350 N, Z Diesel	1978-1984	123
5.7L V8 350 M, P	1980-1988	124
5.7L V8 350 L Light Duty	1985-1986	125
5.7L V8 350 K	1987-1996	126
5.7L V8 350 R	1996-2002	127
6.0L V8 366 w/Gears	1966-1968	128
6.0L V8 366 w/Chain	1966-1990	129
6.0L V8 366	1991-1998	130
6.0L V8 364 U, N	1999-2004	131
6.0L V8 364 U 3 bolt Cam, 1 Sensors	2005-2006	132
6.0L V8 364 H, N, U with 3 Bolt Cam	2005-2007	133
6.0L V8 364 H	2007-2009	134
6.0L V8 364 Y with 1 Bolt Cam	2007-2009	135
6.0L V8 364 with 1 Bolt Cam	2007-2013	136
6.0L V8 364 with 1 Bolt Cam	2007-2018	137
6.1L V8 370	1957-1959	138
6.2L V6 379	1973-1974	139
6.2L V8 379 C, J Diesel	1982-1993	140
6.2L V8 376	2007-2013	141
6.2L V8 376 with 1 Bolt Cam	2008-2010	142
6.2L V8 376 J	2014-2018	143
6.2L V8 376 J	2015-2017	144
6.5L V8 396	1968-1972	145
6.5L V8 395 F, P, S, Y Diesel	1992-2002	146
6.6L V8 402 Big Block	1971-1972	147
6.6L V8 400 Heavy Duty	1974-1980	148

## CHEVROLET/GMC TRUCK (cont'd)

Engine/Model	Year	Ref
6.7L V8 409 .....	1962-1965 .....	149
7.0L V8 427 .....	1968 .....	150
7.0L V8 427 .....	1969-1990 .....	151
7.0L V8 427 .....	1991-1998 .....	152
7.4L V8 454 Heavy Duty .....	1970-1990 .....	153
7.4L V8 454 W Light Duty .....	1972-1987 .....	154
7.4L V8 454 N Light Duty .....	1987 .....	155
7.4L V8 454 W Light Duty .....	1988-1989 .....	156
7.4L V8 454 N Light Duty .....	1988-1997 .....	157
7.4L V8 454 J .....	1996-1999 .....	158
7.4L V8 454 B .....	1998-1999 .....	159
7.4L V8 454 J .....	2000 .....	160
8.1L V8 496 E,G .....	2001 .....	161
8.1L V8 496 E,G .....	2002-2003 .....	162
8.1L V8 496 .....	2004-2009 .....	163

Ref	Part No.	Links/Teeth	OEM
-----	----------	-------------	-----

<b>1</b>	<b>1.5L 4 Cyl. 91 V</b>		<b>2018-2019</b>
	Equinox		

Partial Timing Set	C6387S		
Includes 2 Chains, Crank Spkt, 2 Guides, Tens. Arm, 2 Tensioners			
Partial Timing Set	① C6387TS		
Includes Chain, Crank Spkt, 2 Guides, Tens. Arm, Tensioner			
Oil Pump Drive Set	② C6387PSS		
Includes Chain, Tensioner			
Chain Oil Pump	C1152	66	12656073
Chain Primary	C1151	178	12672278
Crank	S1433	27/27	12664050
Chain Arm	91297		12636526
Chain Guide Right	71222		12669182
Chain Guide Upper	71223		12656077
Chain Tensioner Oil Pum	91298		12636529
Chain Tensioner Primary	91296		12636527
① Does not include oil pump drive parts			
② Oil Pump Drive Parts Only. No sprockets			

<b>2</b>	<b>1.6L 4 Cyl. 98 6</b>		<b>1998-2000</b>
	Tracker		

Timing Belt Kit	① TBK-212		
Includes Tensioner, Timing Belt			
Timing Belt	① TB-212	103	96068591
Belt Tensioner	① 9282		96068592
① Calif.			

<b>3</b>	<b>1.8L 4 Cyl. 110 G160, G180</b>		<b>1972-1975</b>
	LUV Series 1, 2, 3, 4		

Chain	3DR-84	84	94020380
Chain Layshaft	3DR-58	58	94020379
Cam Primary	S-508	23	94023987
Crank Secondary	S-527	40	94020374
Chain Damper Cam	7035		94020321
Chain Tensioner Cranksh	9020		94021677
Chain Tensioner Primary	① 9039		94022598
① Series 2,3,4 only G160, G180 Eng.			

## CHEVROLET/GMC TRUCK (cont'd)

Ref	Part No.	Links/Teeth	OEM
-----	----------	-------------	-----

<b>4</b>	<b>1.8L 4 Cyl. 110 G180Z</b>		<b>1976-1982</b>
	LUV Series 5, 6, 8, 9, 10, 11, 12		

Complete Timing Set	C4007S		
Includes Chain, Crank Spkt, Guide, 2 Tensioners			
Chain	3SR-94	94	94201047
Crank	S-501	19	94200972
Chain Guide	7034		94201961
Chain Tensioner	9014		94201962
Chain Tensioner Adjuster	9017		94200949

<b>5</b>	<b>1.9L 4 Cyl. 119</b>		<b>1982-1985</b>
----------	------------------------	--	------------------

Complete Timing Set	C4007SA		
Includes Chain, Crank Spkt, Guide, 2 Tensioners			
Chain	3SR-94	94	94213817
Crank	S-501	19	94213815
Chain Guide	7062		94213832
Chain Tensioner	9063		94213819
Chain Tensioner Adjuster	9061		94243322

<b>6</b>	<b>2.0L 4 Cyl. 121</b>		<b>1983-1984</b>
----------	------------------------	--	------------------

Complete Timing Set	C6064S		
Includes Cam Spkt, Chain, Crank Spkt, Tensioner			
Timing Set, 3 pc.	3047		
Includes Cam Spkt, Chain, Crank Spkt			
Chain	C-370	58	25477247
Cam	S-558	40	14018766
Crank	S-549	20	14018770
Chain Tensioner	9115		14081712

<b>7</b>	<b>2.0L 4 Cyl. 122 C</b>		<b>1999-2003</b>
	Tracker		

Complete Timing Set	C6247S		
Includes 2 Cam Spkts, 2 Chains, Crank Spkt, 3 Guides, Idler Spkt, 2 Tensioners			
Partial Timing Set	① C6247SS		
Includes 2 Chains, 3 Guides, 2 Tensioners			
Chain Upper	RC-1026	56	91174421
Chain Lower	RC-1027	98	91174420
Cam	② S1294	24	91174417
Crank	S1269	24	91174413
Chain Guide Left	7378		91174422
Chain Guide Right	7376		91174425
Chain Guide Upper	71067		91177594
Idler Sprocket	S1296	36/18	91174418
Chain Tensioner Upper	91085		91174428
Chain Tensioner Lower	9377		91174427
① Does not include Sprockets			
② 2 Required			

## CHEVROLET/GMC TRUCK (cont'd)

Ref	Part No.	Links/Teeth	OEM
<b>8</b>	<b>2.0L 4 Cyl. 122cc X</b>		<b>2018-2020</b>
Equinox, Terrain, Traverse			
Partial Timing Set C6314S Includes Bal. Shaft Spkt, 2 Chains, Crank Spkt, 3 Guides, Oil Jet Nzle, Tens. Arm, 2 Tensioners			
Partial Timing Set ① C6314SS Includes 2 Chains, 3 Guides, Oil Jet Nzle, Tens. Arm, 2 Tensioners			
Partial Timing Set ② C6314TS Includes Chain, Crank Spkt, 2 Guides, Oil Jet Nzle, Tens. Arm, Tensioner			
Bal Shaft Set ③ C6314PS Includes Bal. Shaft Spkt, Chain, Guide, Tensioner			
Chain Bal. Shaft	C1094	66	12626983
Chain Primary	C1093	150	12627107
Crank	S1369	23/38	12627108
Chain Arm	91207		12627112
Bal. Shaft Spkt.	S1370	19	12655716
Chain Guide Bal. Shaft	71150		12655471
Chain Guide Upper	71148		12627184
Chain Guide Lower Right	71149		12627111
Oil Jet Nozzle	9688		12627113
Chain Tensioner Bal. Sha	91208		12626984
Chain Tensioner Primary	91206		12627109
① Does not include Sprockets			
② Does not include any Balance Shaft Parts			
③ Balance Shaft parts only			

### 9 2.2L 4 Cyl. 134 4, 5, H 1994-2003

Complete Timing Set C6103S Includes Cam Spkt, Chain, Crank Spkt, Plug, Tensioner			
Timing Set, 3 pc. 3019 Includes Cam Spkt, Chain, Crank Spkt, Plug			
Timing Set, 3 pc. ① 3019M Includes Cam Spkt, Chain, Crank Spkt, Plug			
Chain	C-395	58	14062702
Chain	② C-395M	58	
Cam	S-774	40	10198810
Crank	S-549	20	14018770
Oil Passage Plug	8252		
Chain Tensioner	9115		14081712
① Does not require tensioner			
② Included in 3019M			

### 10 2.2L 4 Cyl. 134 1999-2005

Luv			
Belt Tensioner	9107		MD050135

## CHEVROLET/GMC TRUCK (cont'd)

Ref	Part No.	Links/Teeth	OEM
<b>11</b>	<b>2.4L 4 Cyl. 145</b>		<b>2010</b>
Equinox, Terrain			
Complete Timing Set ① C6209SV2 Includes Chain, Crank Spkt, 3 Guides, Oil Jet Nzle, Tensioner, 2 VVT Cams, 2 VVT Solenoids			
Partial Timing Set C6092SS Includes Chain, 3 Guides, Oil Jet Nzle, Tensioner			
Partial Timing Set C6209S Includes Chain, Crank Spkt, 2 Guides, Oil Jet Nzle, Tens. Arm, Tensioner			
Bal Shaft Set C6093S Includes Chain, 2 Crank Spkts, 2 Guides, Idler Spkt, Tens. Arm, Tensioner			
Bal Shaft Set ② C6093SS Includes Chain, 2 Guides, Tens. Arm, Tensioner			
Chain	RC-1029	148	24461834
Chain Bal. Shaft	RC-1030	134	90537370
Cam VVT Left	S1409		12578515
Cam VVT Right	S1410		12621505
Crank Inner	③ S-851	42	90537301
Crank Outer	S-849	23	24424758
Chain Arm	7375		24449448
Chain Arm Bal Shaft	7384		90537299
Bal. Shaft Spkt. Intake	S-853	21	90537435
Bal. Shaft Spkt. Exhaust	S-855	21	90537295
Chain Guide Bal. Shaft L	7385		90537369
Chain Guide Bal. Shaft U	7386		90537336
Chain Guide Left	7381		13104978
Chain Guide Upper	④ 7382		90537337
Oil Jet Nozzle	9467		12577163
Chain Tensioner	④ 9374		12608580
Chain Tensioner Bal. Sha	9383		90537300
Water Pump Set C6209SW Includes 2 Chains, 3 Crank Spkts, 4 Guides, Idler, Oil Jet Nzle, 2 Tens. Arms, 2 Tensioners			
Water Pump	WP01		12630084
VVT Solenoid - Left	S1409S		12679099
VVT Solenoid - Right	S1410S		12679100
① Includes VVT Cams & Solenoids			
② Does not include Sprockets			
③ Balance Shaft			
④ Cam Shaft			



## CHEVROLET/GMC TRUCK (cont'd)

Ref	Part No.	Links/Teeth	OEM
<b>12</b>	<b>2.4L 4 Cyl. 145</b>		<b>2011-2017</b>
Captiva Sport, Equinox, Terrain			
Complete Timing Set ① C6209SV1 Includes Chain, Crank Spkt, 3 Guides, Oil Jet Nzle, Tensioner, 2 VVT Cams, 2 VVT Solenoids			
Partial Timing Set C6092SS Includes Chain, 3 Guides, Oil Jet Nzle, Tensioner			
Partial Timing Set C6209S Includes Chain, Crank Spkt, 2 Guides, Oil Jet Nzle, Tens. Arm, Tensioner			
Bal Shaft Set C6093S Includes Chain, 2 Crank Spkts, 2 Guides, Idler Spkt, Tens. Arm, Tensioner			
Bal Shaft Set ② C6093SS Includes Chain, 2 Guides, Tens. Arm, Tensioner			
Chain	RC-1029	148	24461834
Chain Bal. Shaft	RC-1030	134	90537370
Cam VVT	③ S1410		12621505
Crank Inner	④ S-851	42	90537301
Crank Outer	S-849	23	24424758
Chain Arm	7375		24449448
Chain Arm Bal Shaft	7384		90537299
Bal. Shaft Spkt. Intake	S-853	21	90537435
Bal. Shaft Spkt. Exhaust	S-855	21	90537295
Chain Guide Bal. Shaft L	7385		90537369
Chain Guide Bal. Shaft U	7386		90537336
Chain Guide Left	7381		13104978
Chain Guide Upper	⑤ 7382		90537337
Oil Jet Nozzle	9467		12577163
Chain Tensioner	⑤ 9374		12608580
Chain Tensioner Bal. Sha	9383		90537300
Water Pump Set C6209SW Includes 2 Chains, 3 Crank Spkts, 4 Guides, Idler, Oil Jet Nzle, 2 Tens. Arms, 2 Tensioners			
Water Pump	WP01		12630084
VVT Solenoid - Left	S1409S		12679099
VVT Solenoid - Right	S1410S		12679100
① Includes VVT Cams & Solenoids			
② Does not include Sprockets			
③ 2 Required			
④ Balance Shaft			
⑤ Cam Shaft			
<b>13</b>	<b>2.5L 4 Cyl. 153</b>		<b>1963-1965</b>
Cam	2542	54	3788508
Cam Aluminum	2524	54	3866727
Crank	2501	27	3836605
Gear Set Aluminum	2525S	54/27	
<b>14</b>	<b>2.5L 4 Cyl. 151 A, E</b>		<b>1985-1993</b>
Cam	2542	54	10039513
Crank	2537	27	10028052
Matched Set	2542S	54/27	10101790

## CHEVROLET/GMC TRUCK (cont'd)

Ref	Part No.	Links/Teeth	OEM
<b>15</b>	<b>2.5L 4 Cyl. 150cc A</b>		<b>2015-2018</b>
Canyon, Colorado			
Partial Timing Set C6314S Includes Bal. Shaft Spkt, 2 Chains, Crank Spkt, 3 Guides, Oil Jet Nzle, Tens. Arm, 2 Tensioners			
Partial Timing Set ① C6314SS Includes 2 Chains, 3 Guides, Oil Jet Nzle, Tens. Arm, 2 Tensioners			
Partial Timing Set ② C6314TS Includes Chain, Crank Spkt, 2 Guides, Oil Jet Nzle, Tens. Arm, Tensioner			
Bal Shaft Set ③ C6314PS Includes Bal. Shaft Spkt, Chain, Guide, Tensioner			
Chain Bal. Shaft	C1094	66	12626983
Chain Primary	C1093	150	12627107
Crank	S1369	23/38	12627108
Chain Arm	91207		12627112
Bal. Shaft Spkt.	S1370	19	12655716
Chain Guide Bal. Shaft	71150		12655471
Chain Guide Upper	71148		12627184
Chain Guide Lower Right	71149		12627111
Oil Jet Nozzle	9688		12627113
Chain Tensioner Bal. Sha	91208		12626984
Chain Tensioner Primary	91206		12627109
① Does not include Sprockets			
② Does not include any Balance Shaft Parts			
③ Balance Shaft parts only			
<b>16</b>	<b>2.5L 4 Cyl. 153cc A</b>		<b>2017-2018</b>
Acadia			
Partial Timing Set C6314S Includes Bal. Shaft Spkt, 2 Chains, Crank Spkt, 3 Guides, Oil Jet Nzle, Tens. Arm, 2 Tensioners			
Partial Timing Set ① C6314SS Includes 2 Chains, 3 Guides, Oil Jet Nzle, Tens. Arm, 2 Tensioners			
Partial Timing Set ② C6314TS Includes Chain, Crank Spkt, 2 Guides, Oil Jet Nzle, Tens. Arm, Tensioner			
Bal Shaft Set ③ C6314PS Includes Bal. Shaft Spkt, Chain, Guide, Tensioner			
Chain Bal. Shaft	C1094	66	12626983
Chain Primary	C1093	150	12627107
Crank	S1369	23/38	12627108
Chain Arm	91207		12627112
Bal. Shaft Spkt.	S1370	19	12655716
Chain Guide Bal. Shaft	71150		12655471
Chain Guide Upper	71148		12627184
Chain Guide Lower Right	71149		12627111
Oil Jet Nozzle	9688		12627113
Chain Tensioner Bal. Sha	91208		12626984
Chain Tensioner Primary	91206		12627109
① Does not include Sprockets			
② Does not include any Balance Shaft Parts			
③ Balance Shaft parts only			

## CHEVROLET/GMC TRUCK (cont'd)

Ref	Part No.	Links/Teeth	OEM
<b>17</b>	<b>2.5L V6 2500cc 4</b>		<b>2001-2004</b>
	Tracker		
	Complete Timing Set	C6196S	
	Includes 3 Cam Spkts, 3 Chains, Crank Spkt, 5 Guides, 2 Idlers, Tens. Arm, 3 Tensioners		
	Partial Timing Set	① C6196SS	
	Includes 3 Chains, 5 Guides, Tens. Arm, 3 Tensioners		
	Chain Primary	C1002	174 91176116
	Chain Secondary	② C1003	56 91176117
	Chain Secondary	③ C1004	54 91176118
	Cam Left	④ S1226	24 91176110
	Cam Right	S1224	48 91176109
	Crank	S1217	24 91176103
	Chain Primary Guide Inn	71017	91176120
	Chain Guide Slack Side	71019	91176119
	Chain Guide Tens. Side	71018	91176125
	Chain Guide Right Secon	71020	91176122
	Chain Guide Left Upper S	71021	91176123
	Chain Guide Right Upper	71022	91177604
	Chain Idler Upper	S1463	91176114
	Chain Idler Lower	S1464	91176111
	Chain Tensioner Primary	91016	91177214
	Chain Tensioner Left Sec	91018	91177144
	Chain Tensioner Right Se	91017	91176355
	① Does not include Sprockets		
	② Right		
	③ Left		
	④ 2 Required		

## CHEVROLET/GMC TRUCK (cont'd)

Ref	Part No.	Links/Teeth	OEM
<b>18</b>	<b>2.8L 4 Cyl. 169 8</b>		<b>2004-2006</b>
	Colorado, Canyon		
	Partial Timing Set	① C6170S	
	Includes Chain, 3 Guides, Tensioner		
	Partial Timing Set	② C6191S	
	Includes Cam Spkt, Chain, Crank Spkt, 3 Guides, Tensioner		
	Partial Timing Set	③ C6191SM	
	Includes Cam Spkt, 2 Chains, Crank Spkt, 4 Guides, 2 Tensioners		
	Partial Timing Set	④ C6191MSS	
	Includes 2 Chains, 4 Guides, 2 Tensioners		
	Bal Shaft Set	C6206S	
	Includes Chain, Guide, Tensioner		
	Chain	C-195	168 12571725
	Chain Bal. Shaft	C-728F	110 12595030
	Cam Left	S-908	58 24100362
	Crank	S-913	29 24100061
	Chain Guide Left	7506	12575159
	Chain Guide Bal. Shaft	71028	12588053
	Chain Guide Right	7504	12568766
	Chain Guide Upper	7508	24577380
	Chain Tensioner	9512	12598504
	Chain Tensioner Bal. Sha	9511	12588100
	① Does not include any balance shaft parts or sprockets.		
	② Does not include any Balance Shaft Parts		
	③ Includes all timing & Bal Shft Parts		
	④ Includes all timing & Bal Shft Parts, No Spkts		

## **19** 2.8L V6 173 R, B **1982-1993**

	Complete Timing Set	C6065S	
	Includes Cam Spkt, Chain, Crank Spkt, Damper		
	Timing Set, 3 pc.	3175	
	Includes Cam Spkt, Chain, Crank Spkt		
	Chain	C-373	64 14102670
	Cam	S-506	40 14025558
	Crank	S-511	20 477263
	Chain Damper	7059	477264

## CHEVROLET/GMC TRUCK (cont'd)

Ref	Part No.	Links/Teeth	OEM
<b>20</b>	<b>2.9L 4 Cyl. 178 9</b>		<b>2007-2012</b>
	Colorado, Canyon		
Partial Timing Set	C6190S		
	Includes Cam Spkt, Chain, Crank Spkt, 3 Guides, Tensioner		
Partial Timing Set	① C6190SM		
	Includes Cam Spkt, 2 Chains, Crank Spkt, 4 Guides, 2 Tensioners		
Partial Timing Set	② C6190MSS		
	Includes 2 Chains, 4 Guides, 2 Tensioners		
Partial Timing Set	③ C6190SS		
	Includes Chain, 3 Guides, Tensioner		
Bal Shaft Set	C6206S		
	Includes Chain, Guide, Tensioner		
Chain	C-195	168	12571725
Chain Bal. Shaft	C-728F	110	12595030
Cam Left	S-908	58	24100362
Crank	S-913	29	24100061
Chain Guide Left	9510		12590962
Chain Guide Right	7504		12568766
Chain Guide Bal. Shaft	71028		12588053
Chain Guide Upper	7508		24577380
Chain Tensioner	9512		12598504
Chain Tensioner Bal. Sha	9511		12588100
①	Includes all timing & Bal Shft Parts		
②	Includes all timing & Bal Shft Parts, No Spkts		
③	Does not include Sprockets		

## CHEVROLET/GMC TRUCK (cont'd)

Ref	Part No.	Links/Teeth	OEM
<b>21</b>	<b>3.0L V6 182 Y, 5</b>		<b>2010-2012</b>
	Equinox		
Complete Timing Set	① C6210SV		
	Includes 3 Chains, Crank Spkt, 4 Guides, 2 Idler Spkts, 2 Tens. Arms, 3 Tensioners, 2 VVT Cams, 4 VVT Solenoids		
Partial Timing Set	C6210S		
	Includes 3 Chains, Crank Spkt, 4 Guides, 2 Idler Spkts, 2 Tens. Arms, 3 Tensioners		
Partial Timing Set	② C6210SS		
	Includes 3 Chains, 4 Guides, 2 Tens. Arms, 3 Tensioners		
VVT Solenoid	③ S1427S	40	12636175
Chain Primary	C1010	96	12633451
Chain Secondary	④ C1009	114	12633452
Idler Sprocket Left	S1240	22/33	12612839
Idler Sprocket Right	S1242	22/33	12612838
Cam VVT Intake Right	S1425	40	12684830
Cam VVT Intake Left	S1426	40	12684831
Cam VVT Exhaust	④ S1427	40	12684832
Crank	S1223	30	12645465
Chain Arm Left Secondar	91029		12623513
Chain Arm Right Second	91028		12623514
Chain Guide Upper Prima	71029		12597417
Chain Guide Lower Prima	71041		12586959
Chain Guide Right Secon	71030		12600462
Chain Guide Left Second	71031		12600461
Chain Tensioner Primary	91030		12609263
Chain Tensioner Left Sec	91032		12609261
Chain Tensioner Right Se	91031		12609259
①	Includes VVT Cams & Solenoids		
②	Does not include Sprockets		
③	4 Required		
④	2 Required		

**SETS - Check Contents (Before Ordering) Starting On Page 397**  
**TBK - Check Contents (Before Ordering) Starting On Page 420**

## CHEVROLET/GMC TRUCK (cont'd)

Ref	Part No.	Links/Teeth	OEM
<b>22</b>	<b>3.0L V6 182 Y, 5</b>		<b>2010-2012</b>
	Terrain		
Complete Timing Set ① C6210SV Includes 3 Chains, Crank Spkt, 4 Guides, 2 Idler Spkts, 2 Tens. Arms, 3 Tensioners, 2 VVT Cams, 4 VVT Solenoids			
Partial Timing Set C6210S Includes 3 Chains, Crank Spkt, 4 Guides, 2 Idler Spkts, 2 Tens. Arms, 3 Tensioners			
Partial Timing Set ② C6210SS Includes 3 Chains, 4 Guides, 2 Tens. Arms, 3 Tensioners			
VVT Solenoid	③ S1427S	40	12636175
Chain Primary	C1010	96	12633451
Chain Secondary	④ C1009	114	12633452
Idler Sprocket Left	S1240	22/33	12612839
Idler Sprocket Right	S1242	22/33	12612838
Cam VVT Intake Right	S1425	40	12684830
Cam VVT Intake Left	S1426	40	12684831
Cam VVT Exhaust	④ S1427	40	12684832
Crank	S1223	30	12645465
Chain Arm Left Secondar	91029		12623513
Chain Arm Right Second	91028		12623514
Chain Guide Upper Prima	71029		12597417
Chain Guide Lower Prima	71041		12586959
Chain Guide Right Secon	71030		12600462
Chain Guide Left Second	71031		12600461
Chain Tensioner Primary	91030		12609263
Chain Tensioner Left Sec	91032		12609261
Chain Tensioner Right Se	91031		12609259
① Includes VVT Cams & Solenoids			
② Does not include Sprockets			
③ 4 Required			
④ 2 Required			

## CHEVROLET/GMC TRUCK (cont'd)

Ref	Part No.	Links/Teeth	OEM
<b>23</b>	<b>3.0L V6 182</b>		<b>2012</b>
	Captiva Sport		
Complete Timing Set ① C6210SV Includes 3 Chains, Crank Spkt, 4 Guides, 2 Idler Spkts, 2 Tens. Arms, 3 Tensioners, 2 VVT Cams, 4 VVT Solenoids			
Partial Timing Set C6210S Includes 3 Chains, Crank Spkt, 4 Guides, 2 Idler Spkts, 2 Tens. Arms, 3 Tensioners			
Partial Timing Set ② C6210SS Includes 3 Chains, 4 Guides, 2 Tens. Arms, 3 Tensioners			
VVT Solenoid	③ S1427S	40	12636175
Chain Primary	C1010	96	12633451
Chain Secondary	④ C1009	114	12633452
Idler Sprocket Left	S1240	22/33	12612839
Idler Sprocket Right	S1242	22/33	12612838
Cam VVT Intake Right	S1425	40	12684830
Cam VVT Intake Left	S1426	40	12684831
Cam VVT Exhaust	④ S1427	40	12684832
Crank	S1223	30	12645465
Chain Arm Left Secondar	91029		12623513
Chain Arm Right Second	91028		12623514
Chain Guide Upper Prima	71029		12597417
Chain Guide Lower Prima	71041		12586959
Chain Guide Right Secon	71030		12600462
Chain Guide Left Second	71031		12600461
Chain Tensioner Primary	91030		12609263
Chain Tensioner Left Sec	91032		12609261
Chain Tensioner Right Se	91031		12609259
① Includes VVT Cams & Solenoids			
② Does not include Sprockets			
③ 4 Required			
④ 2 Required			

### 24 3.1L V6 189 D 1990-1995

Complete Timing Set C6067S Includes Cam Spkt, Chain, Crank Spkt, Damper			
Timing Set, 3 pc. 3048 Includes Cam Spkt, Chain, Crank Spkt			
Chain	C-372	64	14102671
Cam	S-620	40	14074399
Crank	S-619	20	14074400
Chain Damper	7131		14078822

### 25 3.2L 6 Cyl. 194 1963-1964

Cam Aluminum	2522	54	3789546
Crank	2501	27	3836605
Gear Set Aluminum	2523S	54/27	

### 26 3.2L 6 Cyl. 194 1965-1966

Cam	2542	54	3788508
Cam Aluminum	2524	54	3866727
Crank	2501	27	3836605
Gear Set Aluminum	2525S	54/27	

## CHEVROLET/GMC TRUCK (cont'd)

Ref	Part No.	Links/Teeth	OEM
<b>27</b>	<b>3.3L V6 200</b>		<b>1978-1979</b>
Timing Set, 3 pc. 3033 Includes Cam Spkt, Chain, Crank Spkt			
Chain	C-499	46	346261
Cam Iron	S-390T	36	340235
Crank	S-505	18	464617
HP Set Dbl Roller 200	08-3023-3		
HP Set Dbl Roller 222	08-2200		
HP Set Dbl Roller 250	08-1100		
HP Set Sngl Roller 334	08-3300		
HP Set Billet Steel 250	08-2001T-9		
HP Set Gear Drive	08-5100		
HP Set Gear Drive Quiet	08-5100Q		
HP Set Belt Drive	08-5600		
HP Set Adjustable Cam	08-4700		
<b>28</b>	<b>3.4L V6 207 E</b>		<b>1996-1999</b>
Complete Timing Set C6192S Includes Cam Spkt, Chain, Crank Spkt, Damper			
Timing Set, 3 pc. 3036 Includes Cam Spkt, Chain, Crank Spkt			
Chain	C-385	64	10166352
Cam	S-756	40	10166350
Crank	S-619	20	14074400
Chain Damper	7336		10166353
<b>29</b>	<b>3.4L V6 207 E</b>		<b>2000-2005</b>
Venture			
Complete Timing Set C6193S Includes Cam Spkt, Chain, Crank Spkt, Damper			
Timing Set, 3 pc. 3134 Includes Cam Spkt, Chain, Crank Spkt			
Chain	C-700	80	24506090
Cam	S-848	50	24506089
Crank	S-847	25	12568125
Chain Damper	7688		24507720
<b>30</b>	<b>3.4L V6 207 F</b>		<b>2005-2007</b>
Equinox			
Complete Timing Set C6193S Includes Cam Spkt, Chain, Crank Spkt, Damper			
Timing Set, 3 pc. 3134 Includes Cam Spkt, Chain, Crank Spkt			
Chain	C-700	80	24506090
Cam	S-848	50	24506089
Crank	S-847	25	12568125
Chain Damper	7688		24507720
<b>31</b>	<b>3.4L V6 207 F</b>		<b>2008-2009</b>
Equinox			
Complete Timing Set C6229S Includes Cam Spkt, Chain, Crank Spkt, Damper			
Timing Set, 3 pc. 3186 Includes Cam Spkt, Chain, Crank Spkt			
Chain	C-700	80	24506090
Cam	S1234	50	12598184
Crank	S-847	25	12568125
Chain Damper	7688		24507720

## CHEVROLET/GMC TRUCK (cont'd)

Ref	Part No.	Links/Teeth	OEM
<b>32</b>	<b>3.5L 5 Cyl. 211 6</b>		<b>2004-2006</b>
Colorado, Canyon			
Partial Timing Set ① C6170S Includes Chain, 3 Guides, Tensioner			
Partial Timing Set ② C6191S Includes Cam Spkt, Chain, Crank Spkt, 3 Guides, Tensioner			
Partial Timing Set ③ C6191SM Includes Cam Spkt, 2 Chains, Crank Spkt, 4 Guides, 2 Tensioners			
Partial Timing Set ④ C6191MSS Includes 2 Chains, 4 Guides, 2 Tensioners			
Bal Shaft Set C6206S Includes Chain, Guide, Tensioner			
Chain	C-195	168	12571725
Chain Bal. Shaft	C-728F	110	12595030
Cam Left	S-908	58	24100362
Crank	S-913	29	24100061
Chain Guide Left	7506		12575159
Chain Guide Right	7504		12568766
Chain Guide Bal. Shaft	71028		12588053
Chain Guide Upper	7508		24577380
Chain Tensioner	9512		12598504
Chain Tensioner Bal. Sha	9511		12588100
① Does not include any balance shaft parts or sprockets.			
② Does not include any Balance Shaft Parts			
③ Includes all timing & Bal Sht Parts			
④ Includes all timing & Bal Sht Parts, No Spkts			
<b>33</b>	<b>3.5L 6 Cyl. 216</b>		<b>1937-1953</b>
Cam Aluminum	2514	54	3835473
Cam Fiber	2500	54	3836156
Crank	2501	27	3836605
Gear Set Aluminum	2516S	54/27	3697087
<b>34</b>	<b>3.5L V6 213 L, 8</b>		<b>2005-2006</b>
Uplander			
Complete Timing Set C6193S Includes Cam Spkt, Chain, Crank Spkt, Damper			
Timing Set, 3 pc. 3134 Includes Cam Spkt, Chain, Crank Spkt			
Chain	C-700	80	24506090
Cam	S-848	50	24506089
Crank	S-847	25	12568125
Chain Damper	7688		24507720

**SETS - Check Contents (Before Ordering) Starting On Page 397**  
**TBK - Check Contents (Before Ordering) Starting On Page 420**

## CHEVROLET/GMC TRUCK (cont'd)

Ref	Part No.	Links/Teeth	OEM
<b>35</b>	<b>3.6L V6 217 7, D</b>		<b>2007-2016</b>
	Acadia		
Complete Timing Set ① C6210SV Includes 3 Chains, Crank Spkt, 4 Guides, 2 Idler Spkts, 2 Tens. Arms, 3 Tensioners, 2 VVT Cams, 4 VVT Solenoids			
Partial Timing Set C6210S Includes 3 Chains, Crank Spkt, 4 Guides, 2 Idler Spkts, 2 Tens. Arms, 3 Tensioners			
Partial Timing Set ② C6210SS Includes 3 Chains, 4 Guides, 2 Tens. Arms, 3 Tensioners			
VVT Solenoid	③ S1427S	40	12636175
Chain Primary	C1010	96	12633451
Chain Secondary	④ C1009	114	12633452
Idler Sprocket Left	S1240	22/33	12612839
Idler Sprocket Right	S1242	22/33	12612838
Cam VVT Intake Right	S1425	40	12684830
Cam VVT Intake Left	S1426	40	12684831
Cam VVT Exhaust	④ S1427	40	12684832
Crank	S1223	30	12645465
Chain Arm Left Secondar	91029		12623513
Chain Arm Right Second	91028		12623514
Chain Guide Upper Prima	71029		12597417
Chain Guide Lower Prima	71041		12586959
Chain Guide Right Secon	71030		12600462
Chain Guide Left Second	71031		12600461
Chain Tensioner Primary	91030		12609263
Chain Tensioner Left Sec	91032		12609261
Chain Tensioner Right Se	91031		12609259
① Includes VVT Cams & Solenoids			
② Does not include Sprockets			
③ 4 Required			
④ 2 Required			

## CHEVROLET/GMC TRUCK (cont'd)

Ref	Part No.	Links/Teeth	OEM
<b>36</b>	<b>3.6L V6 217 7</b>		<b>2008-2009</b>
	Equinox		
Complete Timing Set ① C6210SV Includes 3 Chains, Crank Spkt, 4 Guides, 2 Idler Spkts, 2 Tens. Arms, 3 Tensioners, 2 VVT Cams, 4 VVT Solenoids			
Partial Timing Set C6210S Includes 3 Chains, Crank Spkt, 4 Guides, 2 Idler Spkts, 2 Tens. Arms, 3 Tensioners			
Partial Timing Set ② C6210SS Includes 3 Chains, 4 Guides, 2 Tens. Arms, 3 Tensioners			
VVT Solenoid	③ S1427S	40	12636175
Chain Primary	C1010	96	12633451
Chain Secondary	④ C1009	114	12633452
Idler Sprocket Left	S1240	22/33	12612839
Idler Sprocket Right	S1242	22/33	12612838
Cam VVT Intake Right	S1425	40	12684830
Cam VVT Intake Left	S1426	40	12684831
Cam VVT Exhaust	④ S1427	40	12684832
Crank	S1223	30	12645465
Chain Arm Left Secondar	91029		12623513
Chain Arm Right Second	91028		12623514
Chain Guide Upper Prima	71029		12597417
Chain Guide Lower Prima	71041		12586959
Chain Guide Right Secon	71030		12600462
Chain Guide Left Second	71031		12600461
Chain Tensioner Primary	91030		12609263
Chain Tensioner Left Sec	91032		12609261
Chain Tensioner Right Se	91031		12609259
① Includes VVT Cams & Solenoids			
② Does not include Sprockets			
③ 4 Required			
④ 2 Required			

## CHEVROLET/GMC TRUCK (cont'd)

Ref	Part No.	Links/Teeth	OEM
<b>37</b>	<b>3.6L V6 217</b>		<b>2009-2018</b>
	Traverse		
Complete Timing Set ① C6210SV Includes 3 Chains, Crank Spkt, 4 Guides, 2 Idler Spkts, 2 Tens. Arms, 3 Tensioners, 2 VVT Cams, 4 VVT Solenoids			
Partial Timing Set C6210S Includes 3 Chains, Crank Spkt, 4 Guides, 2 Idler Spkts, 2 Tens. Arms, 3 Tensioners			
Partial Timing Set ② C6210SS Includes 3 Chains, 4 Guides, 2 Tens. Arms, 3 Tensioners			
VVT Solenoid	③ S1427S	40	12636175
Chain Primary	C1010	96	12633451
Chain Secondary	④ C1009	114	12633452
Idler Sprocket Left	S1240	22/33	12612839
Idler Sprocket Right	S1242	22/33	12612838
Cam VVT Intake Right	S1425	40	12684830
Cam VVT Intake Left	S1426	40	12684831
Cam VVT Exhaust	④ S1427	40	12684832
Crank	S1223	30	12645465
Chain Arm Left Secondar	91029		12623513
Chain Arm Right Second	91028		12623514
Chain Guide Upper Prima	71029		12597417
Chain Guide Lower Prima	71041		12586959
Chain Guide Right Secon	71030		12600462
Chain Guide Left Second	71031		12600461
Chain Tensioner Primary	91030		12609263
Chain Tensioner Left Sec	91032		12609261
Chain Tensioner Right Se	91031		12609259
① Includes VVT Cams & Solenoids			
② Does not include Sprockets			
③ 4 Required			
④ 2 Required			

## CHEVROLET/GMC TRUCK (cont'd)

Ref	Part No.	Links/Teeth	OEM
<b>38</b>	<b>3.6L V6 217 3</b>		<b>2013-2015</b>
	Colorado		
Complete Timing Set ① C6210SV Includes 3 Chains, Crank Spkt, 4 Guides, 2 Idler Spkts, 2 Tens. Arms, 3 Tensioners, 2 VVT Cams, 4 VVT Solenoids			
Partial Timing Set C6210S Includes 3 Chains, Crank Spkt, 4 Guides, 2 Idler Spkts, 2 Tens. Arms, 3 Tensioners			
Partial Timing Set ② C6210SS Includes 3 Chains, 4 Guides, 2 Tens. Arms, 3 Tensioners			
VVT Solenoid	③ S1427S	40	12636175
Chain Primary	C1010	96	12633451
Chain Secondary	④ C1009	114	12633452
Idler Sprocket Left	S1240	22/33	12612839
Idler Sprocket Right	S1242	22/33	12612838
Cam VVT Intake Right	S1425	40	12684830
Cam VVT Intake Left	S1426	40	12684831
Cam VVT Exhaust	④ S1427	40	12684832
Crank	S1223	30	12645465
Chain Arm Left Secondar	91029		12623513
Chain Arm Right Second	91028		12623514
Chain Guide Upper Prima	71029		12597417
Chain Guide Lower Prima	71041		12586959
Chain Guide Right Secon	71030		12600462
Chain Guide Left Second	71031		12600461
Chain Tensioner Primary	91030		12609263
Chain Tensioner Left Sec	91032		12609261
Chain Tensioner Right Se	91031		12609259
① Includes VVT Cams & Solenoids			
② Does not include Sprockets			
③ 4 Required			
④ 2 Required			

**SETS - Check Contents (Before Ordering) Starting On Page 397**  
**TBK - Check Contents (Before Ordering) Starting On Page 420**

## CHEVROLET/GMC TRUCK (cont'd)

Ref	Part No.	Links/Teeth	OEM
<b>39</b>	<b>3.6L V6 217 3</b>		<b>2013-2017</b>
	Terrain		
Complete Timing Set ① C6210SV Includes 3 Chains, Crank Spkt, 4 Guides, 2 Idler Spkts, 2 Tens. Arms, 3 Tensioners, 2 VVT Cams, 4 VVT Solenoids			
Partial Timing Set C6210S Includes 3 Chains, Crank Spkt, 4 Guides, 2 Idler Spkts, 2 Tens. Arms, 3 Tensioners			
Partial Timing Set ② C6210SS Includes 3 Chains, 4 Guides, 2 Tens. Arms, 3 Tensioners			
VVT Solenoid	③ S1427S	40	12636175
Chain Primary	C1010	96	12633451
Chain Secondary	④ C1009	114	12633452
Idler Sprocket Left	S1240	22/33	12612839
Idler Sprocket Right	S1242	22/33	12612838
Cam VVT Intake Right	S1425	40	12684830
Cam VVT Intake Left	S1426	40	12684831
Cam VVT Exhaust	④ S1427	40	12684832
Crank	S1223	30	12645465
Chain Arm Left Secondar	91029		12623513
Chain Arm Right Second	91028		12623514
Chain Guide Upper Prima	71029		12597417
Chain Guide Lower Prima	71041		12586959
Chain Guide Right Secon	71030		12600462
Chain Guide Left Second	71031		12600461
Chain Tensioner Primary	91030		12609263
Chain Tensioner Left Sec	91032		12609261
Chain Tensioner Right Se	91031		12609259
① Includes VVT Cams & Solenoids			
② Does not include Sprockets			
③ 4 Required			
④ 2 Required			

## CHEVROLET/GMC TRUCK (cont'd)

Ref	Part No.	Links/Teeth	OEM
<b>40</b>	<b>3.6L V6 217 3</b>		<b>2013-2017</b>
	Equinox		
Complete Timing Set ① C6210SV Includes 3 Chains, Crank Spkt, 4 Guides, 2 Idler Spkts, 2 Tens. Arms, 3 Tensioners, 2 VVT Cams, 4 VVT Solenoids			
Partial Timing Set C6210S Includes 3 Chains, Crank Spkt, 4 Guides, 2 Idler Spkts, 2 Tens. Arms, 3 Tensioners			
Partial Timing Set ② C6210SS Includes 3 Chains, 4 Guides, 2 Tens. Arms, 3 Tensioners			
VVT Solenoid	③ S1427S	40	12636175
Chain Primary	C1010	96	12633451
Chain Secondary	④ C1009	114	12633452
Idler Sprocket Left	S1240	22/33	12612839
Idler Sprocket Right	S1242	22/33	12612838
Cam VVT Intake Right	S1425	40	12684830
Cam VVT Intake Left	S1426	40	12684831
Cam VVT Exhaust	④ S1427	40	12684832
Crank	S1223	30	12645465
Chain Arm Left Secondar	91029		12623513
Chain Arm Right Second	91028		12623514
Chain Guide Upper Prima	71029		12597417
Chain Guide Lower Prima	71041		12586959
Chain Guide Right Secon	71030		12600462
Chain Guide Left Second	71031		12600461
Chain Tensioner Primary	91030		12609263
Chain Tensioner Left Sec	91032		12609261
Chain Tensioner Right Se	91031		12609259
① Includes VVT Cams & Solenoids			
② Does not include Sprockets			
③ 4 Required			
④ 2 Required			

SETS - Check Contents (Before Ordering) Starting On Page 397  
 TBK - Check Contents (Before Ordering) Starting On Page 420



## CHEVROLET/GMC TRUCK (cont'd)

Ref	Part No.	Links/Teeth	OEM
<b>41</b>	<b>3.6L V6 217 3</b>		<b>2015-2016</b>
	Canyon		
Complete Timing Set ① C6210SV Includes 3 Chains, Crank Spkt, 4 Guides, 2 Idler Spkts, 2 Tens. Arms, 3 Tensioners, 2 VVT Cams, 4 VVT Solenoids			
Partial Timing Set C6210S Includes 3 Chains, Crank Spkt, 4 Guides, 2 Idler Spkts, 2 Tens. Arms, 3 Tensioners			
Partial Timing Set ② C6210SS Includes 3 Chains, 4 Guides, 2 Tens. Arms, 3 Tensioners			
VVT Solenoid ③ S1427S 40 12636175			
Chain Primary C1010 96 12633451			
Chain Secondary ④ C1009 114 12633452			
Idler Sprocket Left S1240 22/33 12612839			
Idler Sprocket Right S1242 22/33 12612838			
Cam VVT Intake Right S1425 40 12684830			
Cam VVT Intake Left S1426 40 12684831			
Cam VVT Exhaust ④ S1427 40 12684832			
Crank S1223 30 12645465			
Chain Arm Left Secondar 91029 12623513			
Chain Arm Right Second 91028 12623514			
Chain Guide Upper Prima 71029 12597417			
Chain Guide Lower Prima 71041 12586959			
Chain Guide Right Secon 71030 12600462			
Chain Guide Left Second 71031 12600461			
Chain Tensioner Primary 91030 12609263			
Chain Tensioner Left Sec 91032 12609261			
Chain Tensioner Right Se 91031 12609259			
① Includes VVT Cams & Solenoids			
② Does not include Sprockets			
③ 4 Required			
④ 2 Required			

<b>42</b>	<b>3.6L V6 222 N</b>		<b>2017-2019</b>
	Canyon		

Partial Timing Set C6369S Includes 3 Chains, 2 Crank Spkts, 2 Guides, 2 Tens. Arms, 3 Tensioners			
Partial Timing Set ① C6369SS Includes 3 Chains, 2 Guides, 2 Tens. Arms, 3 Tensioners			
Chain Primary C1134 144 12647895			
Chain Secondary ② C1135 66 12647896			
Crank Inner S1415 22 12647897			
Crank Outer S1416 37 12647898			
Chain Arm Left 91273 12647880			
Chain Arm Right Second 91269 12647881			
Chain Guide Right Secon 71206 12665677			
Chain Guide Left Second 71205 12647884			
Chain Tensioner Primary 91270 12647893			
Chain Tensioner Left Sec 91272 12674625			
Chain Tensioner Right Se 91271 12674624			
① Does not include Sprockets			
② 2 Required			

## CHEVROLET/GMC TRUCK (cont'd)

Ref	Part No.	Links/Teeth	OEM
<b>43</b>	<b>3.6L V6 222 N</b>		<b>2017-2019</b>
	Colorado		
Partial Timing Set C6369S Includes 3 Chains, 2 Crank Spkts, 2 Guides, 2 Tens. Arms, 3 Tensioners			
Partial Timing Set ① C6369SS Includes 3 Chains, 2 Guides, 2 Tens. Arms, 3 Tensioners			
Chain Primary C1134 144 12647895			
Chain Secondary ② C1135 66 12647896			
Crank Inner S1415 22 12647897			
Crank Outer S1416 37 12647898			
Chain Arm Left 91273 12647880			
Chain Arm Right Second 91269 12647881			
Chain Guide Right Secon 71206 12665677			
Chain Guide Left Second 71205 12647884			
Chain Tensioner Primary 91270 12647893			
Chain Tensioner Left Sec 91272 12674625			
Chain Tensioner Right Se 91271 12674624			
① Does not include Sprockets			
② 2 Required			

<b>44</b>	<b>3.7L 5 Cyl. 223 E</b>		<b>2007-2014</b>
	Colorado, Canyon		

Partial Timing Set ① C6190S Includes Cam Spkt, Chain, Crank Spkt, 3 Guides, Tensioner			
Partial Timing Set ② C6190SM Includes Cam Spkt, 2 Chains, Crank Spkt, 4 Guides, 2 Tensioners			
Partial Timing Set ③ C6190MSS Includes 2 Chains, 4 Guides, 2 Tensioners			
Partial Timing Set ④ C6190SS Includes Chain, 3 Guides, Tensioner			
Bal Shaft Set C6206S Includes Chain, Guide, Tensioner			
Chain C-195 168 12571725			
Chain Bal. Shaft C-728F 110 12595030			
Cam Left S-908 58 24100362			
Crank S-913 29 24100061			
Chain Guide Left 9510 12590962			
Chain Guide Right 7504 12568766			
Chain Guide Bal. Shaft 71028 12588053			
Chain Guide Upper 7508 24577380			
Chain Tensioner 9512 12598504			
Chain Tensioner Bal. Sha 9511 12588100			
① Does not include any Balance Shaft Parts			
② Includes all timing & Bal Shft Parts			
③ Includes all timing & Bal Shft Parts, No Spkts			
④ Does not include Sprockets			

<b>45</b>	<b>3.8L 6 Cyl. 228</b>		<b>1939-1953</b>
-----------	------------------------	--	------------------

Cam Aluminum	2514	54	3835473
Cam Fiber	2500	54	3836156
Crank	2503	27	2191266
Gear Set Aluminum	2831S	54/27	

<b>46</b>	<b>3.8L 6 Cyl. 230</b>		<b>1963-1964</b>
-----------	------------------------	--	------------------

Cam Aluminum	2522	54	3789546
Crank	2501	27	3836605
Gear Set Aluminum	2523S	54/27	

<b>CHEVROLET/GMC TRUCK (cont'd)</b>				
Ref	Part No.	Links/Teeth	OEM	
<b>47</b>	<b>3.8L 6 Cyl. 230</b>		<b>1965-1969</b>	
Cam	2542	54	3788508	
Cam Aluminum	2524	54	3866727	
Crank	2501	27	3836605	
Gear Set Aluminum	2525S	54/27		
<b>48</b>	<b>3.8L V6 231 A</b>		<b>1978-1984</b>	
Complete Timing Set	C6061S Includes Cam Button, Cam Spkt, Chain, Crank Spkt, 2 Dampers			
Timing Set, 3 pc.	3018 Includes Cam Spkt, Chain, Crank Spkt			
Chain	C-359	54	12537202	
Cam Iron	① S-610T	40	25523115	
Cam Nylon	① S-610N	40		
Crank	S-323	20	25519954	
Chain Cam Button w/ Spr	7189		25532588	
Chain Damper Left	7045		1354138	
Chain Damper Right	7158		25532546	
	① When installing S-610T / S-610N, be sure to attach the cam sensor magnet and accompanying bolt.			
<b>49</b>	<b>3.8L V6 229</b>		<b>1980-1984</b>	
Timing Set, 3 pc.	3033 Includes Cam Spkt, Chain, Crank Spkt			
Chain	C-499	46	346261	
Cam Iron	S-390T	36	340235	
Crank	S-505	18	464617	
HP Set Dbl Roller 200	08-3023-3			
HP Set Dbl Roller 222	08-2200			
HP Set Dbl Roller 250	08-1100			
HP Set Sngl Roller 334	08-3300			
HP Set Billet Steel 250	08-2001T-9			
HP Set Gear Drive	08-5100			
HP Set Gear Drive Quiet	08-5100Q			
HP Set Belt Drive	08-5600			
HP Set Adjustable Cam	08-4700			
<b>50</b>	<b>3.8L V6 231 L</b>		<b>1992-1994</b>	
Timing Set, 3 pc.	3110 Includes Cam Spkt, Chain, Crank Spkt			
Chain	C-381	54	25530114	
Cam	S-716	40	24500459	
Crank	S-729	20	24500395	
Chain Tensioner Damper	① 7175		25535668	
Chain Tensioner Damper	② 7295		24501297	
	① 1992			
	② 1993-94			
<b>51</b>	<b>3.8L V6 231 L</b>		<b>1995</b>	
Complete Timing Set	C6173S Includes Cam Spkt, Chain, Crank Spkt, Tensioner			
Timing Set, 3 pc.	3127 Includes Cam Spkt, Chain, Crank Spkt			
Chain	C-381A	64	24504668	
Cam	S-810	48	24505306	
Crank	S-811	24	24502431	
Chain Tensioner Damper	7344		24503893	
<b>52</b>	<b>3.9L 6 Cyl. 235</b>		<b>1941-1962</b>	
Cam Aluminum	2514	54	3835473	
Cam Fiber	2500	54	3836156	
Crank	2501	27	3836605	
Gear Set Aluminum	2516S	54/27	3697087	

<b>CHEVROLET/GMC TRUCK (cont'd)</b>				
Ref	Part No.	Links/Teeth	OEM	
<b>53</b>	<b>3.9L V6 1, W</b>		<b>2006-2008</b>	
	Uplander			
Complete Timing Set	① C6160S Includes Cam Spkt, Chain, Crank Spkt, Tensioner			
Partial Timing Set	C6160SS Includes Chain, Crank Spkt, Tensioner			
Chain	C-700	80	24506090	
Cam	① S1222	50	12612821	
Crank	S-847	25	12568125	
Chain Tensioner	91013		12600695	
	① w/ Actuator			
<b>54</b>	<b>4.1L 6 Cyl. 248</b>		<b>1939-1955</b>	
Cam Aluminum	2514	54	3835473	
Cam Fiber	2500	54	3836156	
Crank	2503	27	2191266	
Gear Set Aluminum	2831S	54/27		
<b>55</b>	<b>4.1L 6 Cyl. 250 Light Duty</b>		<b>1967-1975</b>	
Cam	2542	54	3788508	
Cam Aluminum	2524	54	3866727	
Crank	2501	27	3836605	
Crank	① 2537	27	10028052	
Gear Set Aluminum	2525S	54/27		
Gear Set Aluminum	① 2538S	54/27		
	① Intake Manifold Cast as Integral Part of Cyl. Head			
<b>56</b>	<b>4.1L 6 Cyl. 250 Heavy Duty</b>		<b>1967-1984</b>	
Cam Aluminum	2526	54	3882893	
Crank	2527	27	3882892	
Gear Set Aluminum	2528S	54/27	2768986	
<b>57</b>	<b>4.1L 6 Cyl. 250 Light Duty</b>		<b>1976-1983</b>	
Cam Aluminum	2526	54	3882893	
Crank	2541	27	362758	
Gear Set Aluminum	2540S	54/27		
<b>58</b>	<b>4.2L V6 256 S</b>		<b>2002-2007</b>	
	Envoy, Trailblazer			
Partial Timing Set	① C6170S Includes Chain, 3 Guides, Tensioner			
Partial Timing Set	C6191S Includes Cam Spkt, Chain, Crank Spkt, 3 Guides, Tensioner			
Chain	C-195	168	12571725	
Cam Left	S-908	58	24100362	
Crank	S-913	29	24100061	
Chain Guide Left	7506		12575159	
Chain Guide Right	7504		12568766	
Chain Guide Upper	7508		24577380	
Chain Tensioner	9512		12598504	
	① Does not include Sprockets			

**SETS - Check Contents (Before Ordering) Starting On Page 397**  
**TBK - Check Contents (Before Ordering) Starting On Page 420**

## CHEVROLET/GMC TRUCK (cont'd)

Ref	Part No.	Links/Teeth	OEM
<b>59</b>	<b>4.2L V6 256 S</b>		<b>2008-2009</b>
Envoy, Trailblazer			
Partial Timing Set C6190S Includes Cam Spkt, Chain, Crank Spkt, 3 Guides, Tensioner			
Partial Timing Set ① C6190SS Includes Chain, 3 Guides, Tensioner			
Chain	C-195	168	12571725
Cam Left	S-908	58	24100362
Crank	S-913	29	24100061
Chain Guide Left	9510		12590962
Chain Guide Right	7504		12568766
Chain Guide Upper	7508		24577380
Chain Tensioner	9512		12598504
① Does not include Sprockets			

Ref	Part No.	Links/Teeth	OEM
<b>60</b>	<b>4.3L 6 Cyl. 261</b>		<b>1954-1962</b>
Cam Aluminum	2514	54	3835473
Cam Fiber	2500	54	3836156
Crank	2501	27	3836605
Gear Set Aluminum	2516S	54/27	3697087

Ref	Part No.	Links/Teeth	OEM
<b>61</b>	<b>4.3L V6 262 N</b>		<b>1985-1986</b>
Timing Set, 3 pc. 3059 Includes Cam Spkt, Chain, Crank Spkt			
Chain	C-506	46	14087014
Cam Iron	S-390T	36	340235
Crank	S-505	18	464617
HP Set Dbl Roller 200	08-3023-3		
HP Set Dbl Roller 222	08-2200		
HP Set Dbl Roller 250	08-1100		
HP Set Sngl Roller 334	08-3300		
HP Set Billet Steel 250	08-2001T-9		
HP Set Gear Drive	08-5100		
HP Set Gear Drive Quiet	08-5100Q		
HP Set Belt Drive	08-5600		
HP Set Adjustable Cam	08-4700		

Ref	Part No.	Links/Teeth	OEM
<b>62</b>	<b>4.3L V6 262 Z</b>		<b>1985-1986</b>
Timing Set, 3 pc. 3059 Includes Cam Spkt, Chain, Crank Spkt			
Chain	C-506	46	14087014
Cam Iron	S-390T	36	340235
Crank	S-505	18	464617
HP Set Dbl Roller 200	08-3023-3		
HP Set Dbl Roller 222	08-2200		
HP Set Dbl Roller 250	08-1100		
HP Set Sngl Roller 334	08-3300		
HP Set Billet Steel 250	08-2001T-9		
HP Set Gear Drive	08-5100		
HP Set Gear Drive Quiet	08-5100Q		
HP Set Belt Drive	08-5600		
HP Set Adjustable Cam	08-4700		

## CHEVROLET/GMC TRUCK (cont'd)

Ref	Part No.	Links/Teeth	OEM
<b>63</b>	<b>4.3L V6 262 Z</b>		<b>1987-1992</b>
Timing Set, 3 pc. 3056 Includes Cam Spkt, Chain, Crank Spkt			
Chain	C-506	46	14087014
Cam Iron	S-732T	36	12552128
Crank	S-505	18	464617
HP Set Dbl Roller 250	08-1145		
HP Set Billet Steel 250	08-2021T-9		
HP Set Gear Drive	08-5450		
HP Set Gear Drive Quiet	08-5450Q		

Ref	Part No.	Links/Teeth	OEM
<b>64</b>	<b>4.3L V6 262 B</b>		<b>1990-1991</b>
Timing Set, 3 pc. 3056 Includes Cam Spkt, Chain, Crank Spkt			
Chain	C-506	46	14087014
Cam Iron	S-732T	36	10088127
Crank	S-505	18	464617
HP Set Dbl Roller 250	08-1145		
HP Set Billet Steel 250	08-2021T-9		
HP Set Gear Drive	08-5450		
HP Set Gear Drive Quiet	08-5450Q		

Ref	Part No.	Links/Teeth	OEM
<b>65</b>	<b>4.3L V6 262 W, X</b>		<b>1992-1999</b>
Timing Set, 3 pc. 3090A Includes Cam Spkt, Chain, Crank Spkt			
Chain	C-509	46	10128485
Cam	S-776	36	10144121
Crank	S-505	18	464617
Gear Set Balance Shaft	2555S	84/42	12513234

Ref	Part No.	Links/Teeth	OEM
<b>66</b>	<b>4.3L V6 262 Z LB4 Eng. w/Balance Shaft</b>		<b>1993-1996</b>
Timing Set, 3 pc. 3096 Includes Cam Spkt, Chain, Crank Spkt			
Chain	C-506	46	14087014
Cam	S-776	36	10144121
Crank	S-505	18	464617
Gear Set Balance Shaft	2555S	84/42	12513234

Ref	Part No.	Links/Teeth	OEM
<b>67</b>	<b>4.3L V6 262 Z</b>		<b>1994</b>
G Series, P30 Van			
Timing Set, 3 pc. 3056 Includes Cam Spkt, Chain, Crank Spkt			
Chain	C-506	46	14087014
Cam Iron	S-732T	36	12552128
Crank	S-505	18	464617
HP Set Dbl Roller 250	08-1145		
HP Set Billet Steel 250	08-2021T-9		
HP Set Gear Drive	08-5450		
HP Set Gear Drive Quiet	08-5450Q		

Ref	Part No.	Links/Teeth	OEM
<b>68</b>	<b>4.3L V6 262 X</b>		<b>1996-1999</b>
Timing Set, 3 pc. 3090A Includes Cam Spkt, Chain, Crank Spkt			
Chain	C-509	46	10128485
Cam	S-776	36	10144121
Crank	S-505	18	464617

SETS - Check Contents (Before Ordering) Starting On Page 397  
TBK - Check Contents (Before Ordering) Starting On Page 420

<b>CHEVROLET/GMC TRUCK (cont'd)</b>				
Ref	Part No.	Links/Teeth	OEM	
<b>69</b>	<b>4.3L V6 262 W, X</b>		<b>2000-2007</b>	
Complete Timing Set C6228S Includes Cam Spkt, Chain, Crank Spkt, Tensioner				
Timing Set, 3 pc. 3135 Includes Cam Spkt, Chain, Crank Spkt				
Chain	RC-1025	72	12555672	
Cam	S-836	56	12555670	
Crank	S-835	28	12555671	
Chain Tensioner Assy.	9552		12574490	
Gear Set Balance Shaft	2555S	84/42	12513234	
<b>70</b>	<b>4.3L V6 X</b>		<b>2007-2014</b>	
Express 1500, Savanna 1500, Sierra 1500, Silverado 1500				
Timing Set, 3 pc. 3184 Includes Cam Spkt, Chain, Crank Spkt				
Chain	RC-1025	72	12555672	
Cam	S-928T	56	93800963	
Crank	S-835	28	12555671	
Chain Tensioner	91050		93441311	
<b>71</b>	<b>4.3L V6 262 H</b>		<b>2014-2018</b>	
Silverado 1500, Sierra 1500				
Partial Timing Set C6291S Includes Chain, Crank Spkt, Tensioner				
Chain	3SRH-60	60	12646386	
Crank	S1355	22	12631214	
Chain Tensioner	91174		12630107	
<b>72</b>	<b>4.3L V8 265</b>		<b>1955-1957</b>	
Timing Set, 3 pc. 3025 Includes Cam Spkt, Chain, Crank Spkt				
Chain	C-489	46	3704150	
Cam Iron	S-261T	36	3865964	
Crank	S-262	18	3759980	
HP Set Dbl Roller 200	08-3023-3			
HP Set Dbl Roller 222	08-2200			
HP Set Dbl Roller 250	08-1100			
HP Set Sngl Roller 334	08-3300			
HP Set Billet Steel 250	08-2001T-9			
HP Set Gear Drive	08-5100			
HP Set Gear Drive Quiet	08-5100Q			
HP Set Belt Drive	08-5600			
HP Set Adjustable Cam	08-4700			
<b>73</b>	<b>4.4L 6 Cyl. 270</b>		<b>1939-1962</b>	
Cam Aluminum	2514	54	3835473	
Cam Fiber	2500	54	3836156	
Crank	2503	27	2191266	
Gear Set Aluminum	2831S	54/27		

<b>CHEVROLET/GMC TRUCK (cont'd)</b>				
Ref	Part No.	Links/Teeth	OEM	
<b>74</b>	<b>4.4L V8 267 J</b>		<b>1980-1982</b>	
El Camino, Caballero				
Timing Set, 3 pc. 3001 Includes Cam Spkt, Chain, Crank Spkt				
Timing Set, 3 pc. Nylon 73001N Includes Cam Spkt, Chain, Crank Spkt				
Chain	C-499	46	346261	
Cam Iron	S-390T	36	340235	
Crank	S-391	18	3896959	
HP Set Dbl Roller 200	08-3023-3			
HP Set Dbl Roller 222	08-2200			
HP Set Dbl Roller 250	08-1100			
HP Set Sngl Roller 334	08-3300			
HP Set Billet Steel 250	08-2001T-9			
HP Set Gear Drive	08-5100			
HP Set Gear Drive Quiet	08-5100Q			
HP Set Belt Drive	08-5600			
HP Set Adjustable Cam	08-4700			
<b>75</b>	<b>4.6L V8 288</b>		<b>1955-1957</b>	
Chain	C-339	60	518050	
<b>76</b>	<b>4.6L V8 283 Light Duty</b>		<b>1957-1966</b>	
Timing Set, 3 pc. 3025 Includes Cam Spkt, Chain, Crank Spkt				
Chain	C-489	46	3704150	
Cam Iron	S-261T	36	3865964	
Crank	S-262	18	3759980	
HP Set Dbl Roller 200	08-3023-3			
HP Set Dbl Roller 222	08-2200			
HP Set Dbl Roller 250	08-1100			
HP Set Sngl Roller 334	08-3300			
HP Set Billet Steel 250	08-2001T-9			
HP Set Gear Drive	08-5100			
HP Set Gear Drive Quiet	08-5100Q			
HP Set Belt Drive	08-5600			
HP Set Adjustable Cam	08-4700			
<b>77</b>	<b>4.6L V8 283 Heavy Duty</b>		<b>1957-1967</b>	
Timing Set, 3 pc. 3023 Includes Cam Spkt, Chain, Crank Spkt				
Chain	C-163	58	3735411	
Cam	S-288	44	3735412	
Crank	S-289	22	3735413	
HP Set Dbl Roller 200	08-3023-3			
HP Set Dbl Roller 222	08-2200			
HP Set Dbl Roller 250	08-1100			
HP Set Sngl Roller 334	08-3300			
HP Set Billet Steel 250	08-2001T-9			
HP Set Gear Drive	08-5100			
HP Set Gear Drive Quiet	08-5100Q			
HP Set Belt Drive	08-5600			
HP Set Adjustable Cam	08-4700			

**SETS - Check Contents (Before Ordering) Starting On Page 397**  
**TBK - Check Contents (Before Ordering) Starting On Page 420**

**CHEVROLET/GMC TRUCK (cont'd)**

Ref	Part No.	Links/Teeth	OEM
<b>78</b>	<b>4.6L V8 283 Light Duty</b>		<b>1967</b>
	Timing Set, 3 pc.	3001	
	Includes Cam Spkt, Chain, Crank Spkt		
	Timing Set, 3 pc. Nylon	73001N	
	Includes Cam Spkt, Chain, Crank Spkt		
	Chain	C-499 46	346261
	Cam Iron	S-390T 36	340235
	Crank	S-391 18	3896959
	HP Set Dbl Roller 200	08-3023-3	
	HP Set Dbl Roller 222	08-2200	
	HP Set Dbl Roller 250	08-1100	
	HP Set Sngl Roller 334	08-3300	
	HP Set Billet Steel 250	08-2001T-9	
	HP Set Gear Drive	08-5100	
	HP Set Gear Drive Quiet	08-5100Q	
	HP Set Belt Drive	08-5600	
	HP Set Adjustable Cam	08-4700	
<b>79</b>	<b>4.8L 6 Cyl. 292</b>		<b>1963-1965</b>
	Cam Aluminum	2526 54	3882893
	Crank	2527 27	3882892
	Gear Set Aluminum	2528S 54/27	
<b>80</b>	<b>4.8L 6 Cyl. 292 Heavy Duty</b>		<b>1967-1989</b>
	Cam Aluminum	2526 54	3882893
	Crank	2527 27	3882892
	Gear Set Aluminum	2528S 54/27	
<b>81</b>	<b>4.8L V8 294 V</b>		<b>1999-2004</b>
	Timing Set, 3 pc.	3133	
	Includes Cam Spkt, Chain, Crank Spkt		
	Chain	3SR-60 60	12646386
	Cam	S-826 44	12552953
	Crank	S-827 22	12556582
	HP Set Billet Steel 250	08-2013T-9	
	HP Set Sngl Roller 250	08-9014T-9	
	HP Set Adjustable Cam	08-4714R	
<b>82</b>	<b>4.8L V8 294 V</b>		<b>2005-2006</b>
	Timing Set, 3 pc.	3162	
	Includes Cam Spkt, Chain, Crank Spkt		
	Chain	3SRH-60 60	12646386
	Cam	S-878 44	12576407
	Crank	S-827 22	12556582
	HP Set Billet Steel 250	08-2014T-9	
	HP Set Sngl Roller 250	08-9014T-9	
	HP Set Adjustable Cam	08-4714R	

**CHEVROLET/GMC TRUCK (cont'd)**

Ref	Part No.	Links/Teeth	OEM
<b>83</b>	<b>4.8L V8 294</b>		<b>2007-2009</b>
	Express 2500 3500, Savana 2500 3500, Sierra, Silverado 1500, Tahoe, Yukon		
	Complete Timing Set	C6230S	
	Includes Cam Spkt, Chain, Crank Spkt, Tensioner		
	Partial Timing Set	① C6230ST	
	Includes Chain, Crank Spkt, Tensioner		
	Timing Set, 3 pc.	3164	
	Includes Cam Spkt, Chain, Crank Spkt		
	Chain	3SRH-60 60	12646386
	Cam	S-894 44	12591689
	Crank	S-827 22	1256582
	Chain Tensioner	91049	12626407
	HP Set Billet Steel 250	08-2035T-9	
	HP Set Sngl Roller 250	08-9035T-9	
	① Does not include Cam sprocket		
<b>84</b>	<b>4.8L V8 294</b>		<b>2010-2013</b>
	Sierra 1500, Silverado 1500 2500		
	Partial Timing Set	① C6230ST	
	Includes Chain, Crank Spkt, Tensioner		
	Partial Timing Set	② C6230STV	
	Includes Chain, Crank Spkt, Tensioner, VVT Cam		
	Chain	3SRH-60 60	12646386
	Cam VVT	S1434 44	12606358
	Crank	S-827 22	1256582
	Chain Tensioner	91049	12626407
	① Does not include Cam sprocket		
	② Includes VVT Cams		
<b>85</b>	<b>4.8L V8 294</b>		<b>2010-2017</b>
	Express, Savana 2500 3500		
	Partial Timing Set	① C6230ST	
	Includes Chain, Crank Spkt, Tensioner		
	Partial Timing Set	② C6230STV	
	Includes Chain, Crank Spkt, Tensioner, VVT Cam		
	Chain	3SRH-60 60	12646386
	Cam VVT	S1434 44	12606358
	Crank	S-827 22	1256582
	Chain Tensioner	91049	12626407
	① Does not include Cam sprocket		
	② Includes VVT Cams		
<b>86</b>	<b>4.9L 6 Cyl. 302</b>		<b>1952-1959</b>
	Cam Aluminum	2514 54	3835473
	Cam Fiber	2500 54	3836156
	Crank	2503 27	2191266
	Gear Set Aluminum	2831S 54/27	
<b>87</b>	<b>5.0L V6 305 A, C A &amp; C Eng.</b>		<b>1960-1963</b>
	Chain	C-352 86	2396479
	Crank	S-313 24	2396616
<b>88</b>	<b>5.0L V6 305 D D Eng.</b>		<b>1960-1965</b>
	Chain	C-166 86	2367356
	Cam	S-310 48	2367716
<b>89</b>	<b>5.0L V6 305</b>		<b>1966</b>
	Timing Set, 3 pc.	3230	
	Includes Cam Spkt, Chain, Crank Spkt		
	Chain	C-170 86	2476240
	Cam	S-376 48	2476489
	Crank	S-377 24	2476463

**SETS - Check Contents (Before Ordering) Starting On Page 397**  
**TBK - Check Contents (Before Ordering) Starting On Page 420**

<b>CHEVROLET/GMC TRUCK (cont'd)</b>				
Ref	Part No.	Links/Teeth	OEM	
<b>90</b>	<b>5.0L V6 305</b>		<b>1967-1969</b>	
Timing Set, 3 pc. 3131 Includes Cam Spkt, Chain, Crank Spkt				
Chain	C-170	86	2476240	
Cam	S-400	48	8878767	
Crank	S-377	24	2476463	
<b>91</b>	<b>5.0L V8 307</b>		<b>1968-1973</b>	
Timing Set, 3 pc. 3001 Includes Cam Spkt, Chain, Crank Spkt				
Timing Set, 3 pc. Nylon 73001N Includes Cam Spkt, Chain, Crank Spkt				
Chain	C-499	46	346261	
Cam Iron	S-390T	36	340235	
Crank	S-391	18	3896959	
HP Set Dbl Roller 200	08-3023-3			
HP Set Dbl Roller 222	08-2200			
HP Set Dbl Roller 250	08-1100			
HP Set Sngl Roller 334	08-3300			
HP Set Billet Steel 250	08-2001T-9			
HP Set Gear Drive	08-5100			
HP Set Gear Drive Quiet	08-5100Q			
HP Set Belt Drive	08-5600			
HP Set Adjustable Cam	08-4700			
<b>92</b>	<b>5.0L V8 305 F, H, Q, U Light Duty</b>		<b>1976-1984</b>	
Timing Set, 3 pc. 3001 Includes Cam Spkt, Chain, Crank Spkt				
Timing Set, 3 pc. Nylon 73001N Includes Cam Spkt, Chain, Crank Spkt				
Chain	C-499	46	346261	
Cam Iron	S-390T	36	340235	
Crank	S-391	18	3896959	
HP Set Dbl Roller 200	08-3023-3			
HP Set Dbl Roller 222	08-2200			
HP Set Dbl Roller 250	08-1100			
HP Set Sngl Roller 334	08-3300			
HP Set Billet Steel 250	08-2001T-9			
HP Set Gear Drive	08-5100			
HP Set Gear Drive Quiet	08-5100Q			
HP Set Belt Drive	08-5600			
HP Set Adjustable Cam	08-4700			

<b>CHEVROLET/GMC TRUCK (cont'd)</b>				
Ref	Part No.	Links/Teeth	OEM	
<b>93</b>	<b>5.0L V8 305 G</b>		<b>1978-1980</b>	
Timing Set, 3 pc. 3001 Includes Cam Spkt, Chain, Crank Spkt				
Timing Set, 3 pc. Nylon 73001N Includes Cam Spkt, Chain, Crank Spkt				
Chain	C-499	46	346261	
Cam Iron	S-390T	36	340235	
Crank	S-391	18	3896959	
HP Set Dbl Roller 200	08-3023-3			
HP Set Dbl Roller 222	08-2200			
HP Set Dbl Roller 250	08-1100			
HP Set Sngl Roller 334	08-3300			
HP Set Billet Steel 250	08-2001T-9			
HP Set Gear Drive	08-5100			
HP Set Gear Drive Quiet	08-5100Q			
HP Set Belt Drive	08-5600			
HP Set Adjustable Cam	08-4700			
<b>94</b>	<b>5.0L V8 305 F, G Light Duty</b>		<b>1985-1986</b>	
Timing Set, 3 pc. 3050 Includes Cam Spkt, Chain, Crank Spkt				
Chain	C-506	46	14087014	
Cam Iron	S-390T	36	340235	
Crank	S-391	18	3896959	
HP Set Dbl Roller 200	08-3023-3			
HP Set Dbl Roller 222	08-2200			
HP Set Dbl Roller 250	08-1100			
HP Set Sngl Roller 334	08-3300			
HP Set Billet Steel 250	08-2001T-9			
HP Set Gear Drive	08-5100			
HP Set Gear Drive Quiet	08-5100Q			
HP Set Belt Drive	08-5600			
HP Set Adjustable Cam	08-4700			
<b>95</b>	<b>5.0L V8 305 H</b>		<b>1985-1991</b>	
Timing Set, 3 pc. 3050 Includes Cam Spkt, Chain, Crank Spkt				
Chain	C-506	46	14087014	
Cam Iron	S-390T	36	340235	
Crank	S-391	18	3896959	
HP Set Dbl Roller 200	08-3023-3			
HP Set Dbl Roller 222	08-2200			
HP Set Dbl Roller 250	08-1100			
HP Set Sngl Roller 334	08-3300			
HP Set Billet Steel 250	08-2001T-9			
HP Set Gear Drive	08-5100			
HP Set Gear Drive Quiet	08-5100Q			
HP Set Belt Drive	08-5600			
HP Set Adjustable Cam	08-4700			

**SETS - Check Contents (Before Ordering) Starting On Page 397**  
**TBK - Check Contents (Before Ordering) Starting On Page 420**

**CHEVROLET/GMC TRUCK (cont'd)**

Ref	Part No.	Links/Teeth	OEM
<b>96</b>	<b>5.0L V8 305 H</b>		<b>1992-1995</b>
Timing Set, 3 pc. 3715 Includes Cam Spkt, Chain, Crank Spkt			
Chain	C-506	46	14087014
Cam Iron	S-390T	36	340235
Crank	S-797	18	10128346
HP Set Dbl Roller 200	08-3023-3		
HP Set Dbl Roller 222	08-2200		
HP Set Dbl Roller 250	08-1100		
HP Set Sngl Roller 334	08-3300		
HP Set Billet Steel 250	08-2001T-9		
HP Set Gear Drive	08-5100		
HP Set Gear Drive Quiet	08-5100Q		
HP Set Belt Drive	08-5600		
HP Set Adjustable Cam	08-4700		
<b>97</b>	<b>5.0L V8 305 M</b>		<b>1996-2002</b>
Timing Set, 3 pc. 3017 Includes Cam Spkt, Chain, Crank Spkt			
Chain	C-506	46	14087014
Cam Iron	S-732T	36	10168441
Crank	S-797	18	10128346
<b>98</b>	<b>5.1L V8 316</b>		<b>1955-1957</b>
Chain	C-339	60	518050
<b>99</b>	<b>5.3L V8 323 T, Z</b>		<b>1999-2004</b>
Timing Set, 3 pc. 3133 Includes Cam Spkt, Chain, Crank Spkt			
Chain	3SR-60	60	12646386
Cam	S-826	44	12552953
Crank	S-827	22	12556582
HP Set Billet Steel 250	08-2013T-9		
HP Set Sngl Roller 250	08-9014T-9		
HP Set Adjustable Cam	08-4714R		
<b>100</b>	<b>5.3L V8 325 LM4 Eng.</b>		<b>2003-2004</b>
Timing Set, 3 pc. 3133 Includes Cam Spkt, Chain, Crank Spkt			
Chain	3SR-60	60	12646386
Cam	S-826	44	12552953
Crank	S-827	22	12556582
HP Set Billet Steel 250	08-2013T-9		
HP Set Sngl Roller 250	08-9014T-9		
HP Set Adjustable Cam	08-4714R		

**CHEVROLET/GMC TRUCK (cont'd)**

Ref	Part No.	Links/Teeth	OEM
<b>101</b>	<b>5.3L V8 325 P</b>		<b>2003-2004</b>
Trailblazer EXT			
Complete Timing Set C6134S Includes Cam Spkt, Chain, Crank Spkt, Tensioner			
Timing Set, 3 pc. 3162 Includes Cam Spkt, Chain, Crank Spkt			
Timing Set, 3 pc. ① C6134ST Includes Chain, Crank Spkt, Tensioner			
Chain	3SRH-60	60	12646386
Cam	S-878	44	12576407
Crank	S-827	22	12556582
Chain Tensioner	9617		12588670
HP Set Billet Steel 250	08-2014T-9		
HP Set Sngl Roller 250	08-9014T-9		
HP Set Adjustable Cam	08-4714R		
① Does not include Cam sprocket			
<b>102</b>	<b>5.3L V8 325 M</b>		<b>2005-2006</b>
Complete Timing Set C6134S Includes Cam Spkt, Chain, Crank Spkt, Tensioner			
Timing Set, 3 pc. 3162 Includes Cam Spkt, Chain, Crank Spkt			
Timing Set, 3 pc. ① C6134ST Includes Chain, Crank Spkt, Tensioner			
Chain	3SRH-60	60	12646386
Cam	S-878	44	12576407
Crank	S-827	22	12556582
Chain Tensioner	9617		12588670
HP Set Billet Steel 250	08-2014T-9		
HP Set Sngl Roller 250	08-9014T-9		
HP Set Adjustable Cam	08-4714R		
① Does not include Cam sprocket			
<b>103</b>	<b>5.3L V8 325 B, T, Z with 3 Bolt Cam</b>		<b>2005-2007</b>
Complete Timing Set C6134S Includes Cam Spkt, Chain, Crank Spkt, Tensioner			
Timing Set, 3 pc. 3162 Includes Cam Spkt, Chain, Crank Spkt			
Timing Set, 3 pc. ① C6134ST Includes Chain, Crank Spkt, Tensioner			
Chain	3SRH-60	60	12646386
Cam	S-878	44	12576407
Crank	S-827	22	12556582
Chain Tensioner	9617		12588670
HP Set Billet Steel 250	08-2014T-9		
HP Set Sngl Roller 250	08-9014T-9		
HP Set Adjustable Cam	08-4714R		
① Does not include Cam sprocket			

**SETS - Check Contents (Before Ordering) Starting On Page 397**  
**TBK - Check Contents (Before Ordering) Starting On Page 420**

<b>CHEVROLET/GMC TRUCK (cont'd)</b>				
Ref	Part No.	Links/Teeth	OEM	
<b>104</b>	<b>5.3L V8 325</b>		<b>2007-2009</b>	
	Avalanche, Canyon, Colorado, Envoy, Express			
	Complete Timing Set	C6230S	Includes Cam Spkt, Chain, Crank Spkt, Tensioner	
	Partial Timing Set	① C6230ST	Includes Chain, Crank Spkt, Tensioner	
	Timing Set, 3 pc.	3164	Includes Cam Spkt, Chain, Crank Spkt	
	Chain	3SRH-60	60	12646386
	Cam	S-894	44	12591689
	Crank	S-827	22	12556582
	Chain Tensioner	91049		12626407
	HP Set Billet Steel 250	08-2035T-9		
	HP Set Sngl Roller 250	08-9035T-9		
	① Does not include Cam sprocket			
<b>105</b>	<b>5.3L V8 325</b>		<b>2007-2009</b>	
	Savana, Sierra, Silverado, Suburban, Tahoe, Trailblazer, Yukon			
	Complete Timing Set	C6230S	Includes Cam Spkt, Chain, Crank Spkt, Tensioner	
	Partial Timing Set	① C6230ST	Includes Chain, Crank Spkt, Tensioner	
	Timing Set, 3 pc.	3164	Includes Cam Spkt, Chain, Crank Spkt	
	Chain	3SRH-60	60	12646386
	Cam	S-894	44	12591689
	Crank	S-827	22	12556582
	Chain Tensioner	91049		12626407
	HP Set Billet Steel 250	08-2035T-9		
	HP Set Sngl Roller 250	08-9035T-9		
	① Does not include Cam sprocket			
<b>106</b>	<b>5.3L V8 325</b>		<b>2010-2014</b>	
	Avalanche, Canyon, Colorado, Express, Silverado 1500			
	Partial Timing Set	① C6230ST	Includes Chain, Crank Spkt, Tensioner	
	Partial Timing Set	② C6230STV	Includes Chain, Crank Spkt, Tensioner, VVT Cam	
	Chain	3SRH-60	60	12646386
	Cam VVT	S1434	44	12606358
	Crank	S-827	22	12556582
	Chain Tensioner	91049		12626407
	① Does not include Cam sprocket			
	② Includes VVT Cams			
<b>107</b>	<b>5.3L V8 325</b>		<b>2010-2014</b>	
	Savana 1500, Sierra 1500, Suburban, Tahoe, Yukon, Yukon XL 1500			
	Partial Timing Set	① C6230ST	Includes Chain, Crank Spkt, Tensioner	
	Partial Timing Set	② C6230STV	Includes Chain, Crank Spkt, Tensioner, VVT Cam	
	Chain	3SRH-60	60	12646386
	Cam VVT	S1434	44	12606358
	Crank	S-827	22	12556582
	Chain Tensioner	91049		12626407
	① Does not include Cam sprocket			
	② Includes VVT Cams			

<b>CHEVROLET/GMC TRUCK (cont'd)</b>				
Ref	Part No.	Links/Teeth	OEM	
<b>108</b>	<b>5.3L V8 5328cc</b>		<b>2014-2016</b>	
	Silverado 1500, Sierra 1500			
	Partial Timing Set	C6291S	Includes Chain, Crank Spkt, Tensioner	
	Chain	3SRH-60	60	12646386
	Crank	S1355	22	12631214
	Chain Tensioner	91174		12630107
<b>109</b>	<b>5.3L V8 ECoTec3 325 C</b>		<b>2014-2018</b>	
	Sierra, Silverado			
	Partial Timing Set	C6291S	Includes Chain, Crank Spkt, Tensioner	
	Chain	3SRH-60	60	12646386
	Crank	S1355	22	12631214
	Chain Tensioner	91174		12630107
<b>110</b>	<b>5.3L V8 ECoTec3 325 C</b>		<b>2015-2018</b>	
	Suburban, Tahoe, Yukon, Yukon XL			
	Partial Timing Set	C6291S	Includes Chain, Crank Spkt, Tensioner	
	Chain	3SRH-60	60	12646386
	Crank	S1355	22	12631214
	Chain Tensioner	91174		12630107
<b>111</b>	<b>5.4L V8 324</b>		<b>1955-1956</b>	
	Timing Set, 3 pc.	3170	Includes Cam Spkt, Chain, Crank Spkt	
	Chain	C-494	48	559446
	Cam	S-245	36	559444
	Crank	S-246	18	559445
<b>112</b>	<b>5.4L V8 327 Light Duty</b>		<b>1966</b>	
	Timing Set, 3 pc.	3025	Includes Cam Spkt, Chain, Crank Spkt	
	Chain	C-489	46	3704150
	Cam Iron	S-261T	36	3865964
	Crank	S-262	18	3759980
	HP Set Dbl Roller 200	08-3023-3		
	HP Set Dbl Roller 222	08-2200		
	HP Set Dbl Roller 250	08-1100		
	HP Set Sngl Roller 334	08-3300		
	HP Set Billet Steel 250	08-2001T-9		
	HP Set Gear Drive	08-5100		
	HP Set Gear Drive Quiet	08-5100Q		
	HP Set Belt Drive	08-5600		
	HP Set Adjustable Cam	08-4700		

**SETS - Check Contents (Before Ordering) Starting On Page 397**  
**TBK - Check Contents (Before Ordering) Starting On Page 420**



**CHEVROLET/GMC TRUCK (cont'd)**

Ref	Part No.	Links/Teeth	OEM
<b>113</b>	<b>5.4L V8 327 Heavy Duty</b>		<b>1966-1968</b>
	Timing Set, 3 pc.	3023	
	Includes Cam Spkt, Chain, Crank Spkt		
	Chain	C-163 58	3735411
	Cam	S-288 44	3735412
	Crank	S-289 22	3735413
	HP Set Dbl Roller 200	08-3023-3	
	HP Set Dbl Roller 222	08-2200	
	HP Set Dbl Roller 250	08-1100	
	HP Set Sngl Roller 334	08-3300	
	HP Set Billet Steel 250	08-2001T-9	
	HP Set Gear Drive	08-5100	
	HP Set Gear Drive Quiet	08-5100Q	
	HP Set Belt Drive	08-5600	
	HP Set Adjustable Cam	08-4700	
<b>114</b>	<b>5.5L V8 336</b>		<b>1958-1959</b>
	Timing Set, 3 pc.	① 3043	
	Includes Cam Spkt, Chain, Crank Spkt		
	Chain	C-165 60	2364408
	Cam	S-294 42	2364651
	Crank	S-295 21	2364652
	① Heavy Duty		
<b>115</b>	<b>5.7L V6 351</b>		<b>1960-1965</b>
	Chain	C-166 86	2367356
	Cam	S-310 48	2367716
<b>116</b>	<b>5.7L V6 351</b>		<b>1966</b>
	Timing Set, 3 pc.	3230	
	Includes Cam Spkt, Chain, Crank Spkt		
	Chain	C-170 86	2476240
	Cam	S-376 48	2476489
	Crank	S-377 24	2476463
<b>117</b>	<b>5.7L V6 351</b>		<b>1967-1968</b>
	Timing Set, 3 pc.	3131	
	Includes Cam Spkt, Chain, Crank Spkt		
	Chain	C-170 86	2476240
	Cam	S-400 48	8878767
	Crank	S-377 24	2476463
<b>118</b>	<b>5.7L V6 351</b>		<b>1967-1968</b>
	Timing Set, 3 pc.	3131	
	Includes Cam Spkt, Chain, Crank Spkt		
	Chain	C-170 86	2476240
	Cam	S-400 48	8878767
	Crank	S-377 24	2476463
<b>119</b>	<b>5.7L V8 347</b>		<b>1957</b>
	Chain	C-339 60	518050
<b>120</b>	<b>5.7L V8 348</b>		<b>1958-1965</b>
	Chain	C-162 64	3740686

**CHEVROLET/GMC TRUCK (cont'd)**

Ref	Part No.	Links/Teeth	OEM
<b>121</b>	<b>5.7L V8 Chevrolet Eng. 350 Light Duty</b>		<b>1969-1984</b>
	Timing Set, 3 pc.	3001	
	Includes Cam Spkt, Chain, Crank Spkt		
	Timing Set, 3 pc. Nylon	73001N	
	Includes Cam Spkt, Chain, Crank Spkt		
	Chain	C-499 46	346261
	Cam Iron	S-390T 36	340235
	Crank	S-391 18	3896959
	HP Set Dbl Roller 200	08-3023-3	
	HP Set Dbl Roller 222	08-2200	
	HP Set Dbl Roller 250	08-1100	
	HP Set Sngl Roller 334	08-3300	
	HP Set Billet Steel 250	08-2001T-9	
	HP Set Gear Drive	08-5100	
	HP Set Gear Drive Quiet	08-5100Q	
	HP Set Belt Drive	08-5600	
	HP Set Adjustable Cam	08-4700	
<b>122</b>	<b>5.7L V8 350 Heavy Duty</b>		<b>1969-1991</b>
	Timing Set, 3 pc.	3023	
	Includes Cam Spkt, Chain, Crank Spkt		
	Chain	C-163 58	3735411
	Cam	S-288 44	3735412
	Crank	S-289 22	3735413
	HP Set Dbl Roller 200	08-3023-3	
	HP Set Dbl Roller 222	08-2200	
	HP Set Dbl Roller 250	08-1100	
	HP Set Sngl Roller 334	08-3300	
	HP Set Billet Steel 250	08-2001T-9	
	HP Set Gear Drive	08-5100	
	HP Set Gear Drive Quiet	08-5100Q	
	HP Set Belt Drive	08-5600	
	HP Set Adjustable Cam	08-4700	
<b>123</b>	<b>5.7L V8 350 N, Z Diesel</b>		<b>1978-1984</b>
	Timing Set, 3 pc.	1800	
	Includes Cam Spkt, Chain, Crank Spkt		
	Chain	C-180 62	558484
	Crank	S-503 18	558489
	Chain Cam Button	7193	1250948

**SETS - Check Contents (Before Ordering) Starting On Page 397**  
**TBK - Check Contents (Before Ordering) Starting On Page 420**

## CHEVROLET/GMC TRUCK (cont'd)

Ref	Part No.	Links/Teeth	OEM
<b>124</b>	<b>5.7L V8 350 M, P</b>		<b>1980-1988</b>
Timing Set, 3 pc.	① 3059		
	Includes Cam Spkt, Chain, Crank Spkt		
Timing Set, 3 pc.	② 3055		
	Includes Cam Spkt, Chain, Crank Spkt		
Chain	② C-202	46	14088783
Chain	① C-506	46	14087014
Cam	② S-634	36	14088785
Cam Iron	① S-390T	36	340235
Crank	③ S-391	18	3896959
Crank	① S-505	18	464617
Crank	② S-645	18	14088784
HP Set Dbl Roller 200	08-3023-3		
HP Set Dbl Roller 222	08-2200		
HP Set Dbl Roller 250	08-1100		
HP Set Sngl Roller 334	08-3300		
HP Set Billet Steel 250	08-2001T-9		
HP Set Gear Drive	08-5100		
HP Set Gear Drive Quiet	08-5100Q		
HP Set Belt Drive	08-5600		
HP Set Adjustable Cam	08-4700		
	① .400"/.410" Tooth Width		
	② .275"/.285" Tooth Width		
	③ Calif. To 1/1/85		

### 125 | 5.7L V8 350 L Light Duty | 1985-1986

Timing Set, 3 pc.	3050		
	Includes Cam Spkt, Chain, Crank Spkt		
Chain	C-506	46	14087014
Cam Iron	S-390T	36	340235
Crank	S-391	18	3896959
HP Set Dbl Roller 200	08-3023-3		
HP Set Dbl Roller 222	08-2200		
HP Set Dbl Roller 250	08-1100		
HP Set Sngl Roller 334	08-3300		
HP Set Billet Steel 250	08-2001T-9		
HP Set Gear Drive	08-5100		
HP Set Gear Drive Quiet	08-5100Q		
HP Set Belt Drive	08-5600		
HP Set Adjustable Cam	08-4700		

## CHEVROLET/GMC TRUCK (cont'd)

Ref	Part No.	Links/Teeth	OEM
<b>126</b>	<b>5.7L V8 350 K</b>		<b>1987-1996</b>
Timing Set, 3 pc.	① 3059		
	Includes Cam Spkt, Chain, Crank Spkt		
Timing Set, 3 pc.	② 3055		
	Includes Cam Spkt, Chain, Crank Spkt		
Chain	② C-202	46	14088783
Chain	① C-506	46	14087014
Cam	② S-634	36	14088785
Cam Iron	① S-390T	36	340235
Crank	① S-505	18	464617
Crank	② S-645	18	14088784
HP Set Dbl Roller 200	08-3023-3		
HP Set Dbl Roller 222	08-2200		
HP Set Dbl Roller 250	08-1100		
HP Set Sngl Roller 334	08-3300		
HP Set Billet Steel 250	08-2001T-9		
HP Set Gear Drive	08-5100		
HP Set Gear Drive Quiet	08-5100Q		
HP Set Belt Drive	08-5600		
HP Set Adjustable Cam	08-4700		
	① .400"/.410" Tooth Width & Over 8500 lb. GVW		
	② .275"/.285" Tooth Width		

### 127 | 5.7L V8 350 R | 1996-2002

Timing Set, 3 pc.	① 3104		
	Includes Cam Spkt, Chain, Crank Spkt		
Timing Set, 3 pc.	② 3017		
	Includes Cam Spkt, Chain, Crank Spkt		
Chain	① C-202	46	14088783
Chain	② C-506	46	14087014
Cam	① S-784	36	12552129
Cam Iron	② S-732T	36	10168441
Crank	① S-645	18	14088784
Crank	② S-797	18	10128346
HP Set Dbl Roller 250	② 08-1145		
HP Set Sngl Roller 334	① 08-3381		
HP Set Billet Steel 250	② 08-2021T-9		
	① .275"/.285" Tooth Width		
	② .400"/.410" Tooth Width		

### 128 | 6.0L V8 366 w/Gears | 1966-1968

Cam	2530	62	6272965
Crank	2531	31	3860086
Gear Set	2532S	62/31	

**CHEVROLET/GMC TRUCK (cont'd)**

Ref	Part No.	Links/Teeth	OEM
<b>129</b>	<b>6.0L V8 366 w/Chain</b>		<b>1966-1990</b>
Timing Set, 3 pc. 3024 Includes Cam Spkt, Chain, Crank Spkt			
Chain	C-168	66	3891519
Cam	S-394	50	3891517
Crank	S-395	25	3891518
HP Set Dbl Roller 200	08-3024-3		
HP Set Dbl Roller 222	08-2210		
HP Set Dbl Roller 250	08-1110		
HP Set Billet Steel 250	08-2002T-9		
HP Set Gear Drive	08-5410		
HP Set Gear Drive Quiet	08-5410Q		
HP Set Adjustable Cam	08-4710		
<b>130</b>	<b>6.0L V8 366</b>		<b>1991-1998</b>
Timing Set, 3 pc. 3201 Includes Cam Spkt, Chain, Crank Spkt			
Chain	4SR-50	50	10114177
Cam	S-710	38	10106429
Crank	S-717	19	10106430
HP Set Sngl Roller 334	08-3399		
<b>131</b>	<b>6.0L V8 364 U, N</b>		<b>1999-2004</b>
Timing Set, 3 pc. 3133 Includes Cam Spkt, Chain, Crank Spkt			
Chain	3SR-60	60	12646386
Cam	S-826	44	12552953
Crank	S-827	22	12556582
HP Set Billet Steel 250	08-2013T-9		
HP Set Sngl Roller 250	08-9014T-9		
HP Set Adjustable Cam	08-4714R		
<b>132</b>	<b>6.0L V8 364 U 3 bolt Cam, 1 Sensors SSR</b>		<b>2005-2006</b>
Complete Timing Set C6134S Includes Cam Spkt, Chain, Crank Spkt, Tensioner			
Timing Set, 3 pc. 3162 Includes Cam Spkt, Chain, Crank Spkt			
Timing Set, 3 pc. ① C6134ST Includes Chain, Crank Spkt, Tensioner			
Chain	3SRH-60	60	12646386
Cam	S-878	44	12576407
Crank	S-827	22	12556582
Chain Tensioner	9617		12588670
HP Set Billet Steel 250	08-2014T-9		
HP Set Sngl Roller 250	08-9014T-9		
HP Set Adjustable Cam	08-4714R		
① Does not include Cam sprocket			
<b>133</b>	<b>6.0L V8 364 H, N, U with 3 Bolt Cam</b>		<b>2005-2007</b>
Timing Set, 3 pc. 3162 Includes Cam Spkt, Chain, Crank Spkt			
Chain	3SRH-60	60	12646386
Cam	S-878	44	12576407
Crank	S-827	22	12556582
HP Set Billet Steel 250	08-2014T-9		
HP Set Sngl Roller 250	08-9014T-9		
HP Set Adjustable Cam	08-4714R		

**CHEVROLET/GMC TRUCK (cont'd)**

Ref	Part No.	Links/Teeth	OEM
<b>134</b>	<b>6.0L V8 364 H</b>		<b>2007-2009</b>
Trailblazer			
Complete Timing Set ① C6230S Includes Cam Spkt, Chain, Crank Spkt, Tensioner			
Partial Timing Set ② C6230ST Includes Chain, Crank Spkt, Tensioner			
Timing Set, 3 pc. 3164 Includes Cam Spkt, Chain, Crank Spkt			
Chain	3SRH-60	60	12646386
Cam	S-894	44	12591689
Crank	S-827	22	12556582
Chain Tensioner	91049		12626407
HP Set Billet Steel 250	08-2035T-9		
HP Set Sngl Roller 250	08-9035T-9		
① 2007-08			
② Does not include Cam sprocket			
<b>135</b>	<b>6.0L V8 364 Y with 1 Bolt Cam</b>		<b>2007-2009</b>
Avalanche, Suburban 1500			
Partial Timing Set ① C6230ST Includes Chain, Crank Spkt, Tensioner			
Partial Timing Set ② C6230STV Includes Chain, Crank Spkt, Tensioner, VVT Cam			
Chain	3SRH-60	60	12646386
Cam VVT	S1434	44	12606358
Crank	S-827	22	12556582
Chain Tensioner	91049		12626407
① Does not include Cam sprocket			
② Includes VVT Cams			
<b>136</b>	<b>6.0L V8 364 with 1 Bolt Cam</b>		<b>2007-2013</b>
Silverado 1500, Suburban 2500, Sierra 1500, Tahoe, Yukon			
Partial Timing Set ① C6230ST Includes Chain, Crank Spkt, Tensioner			
Partial Timing Set ② C6230STV Includes Chain, Crank Spkt, Tensioner, VVT Cam			
Chain	3SRH-60	60	12646386
Cam VVT	S1434	44	12606358
Crank	S-827	22	12556582
Chain Tensioner	91049		12626407
① Does not include Cam sprocket			
② Includes VVT Cams			
<b>137</b>	<b>6.0L V8 364 with 1 Bolt Cam</b>		<b>2007-2018</b>
Express, Silverado, Suburban, Savana, Sierra 2500 3500 4500			
Partial Timing Set ① C6230ST Includes Chain, Crank Spkt, Tensioner			
Partial Timing Set ② C6230STV Includes Chain, Crank Spkt, Tensioner, VVT Cam			
Chain	3SRH-60	60	12646386
Cam VVT	S1434	44	12606358
Crank	S-827	22	12556582
Chain Tensioner	91049		12626407
① Does not include Cam sprocket			
② Includes VVT Cams			
<b>138</b>	<b>6.1L V8 370</b>		<b>1957-1959</b>
Chain	C-162	64	2361816

**SETS - Check Contents (Before Ordering) Starting On Page 397**  
**TBK - Check Contents (Before Ordering) Starting On Page 420**

<b>CHEVROLET/GMC TRUCK (cont'd)</b>				
Ref	Part No.	Links/Teeth	OEM	
<b>139</b>	<b>6.2L V6 379</b>		<b>1973-1974</b>	
Timing Set, 3 pc. 3131 Includes Cam Spkt, Chain, Crank Spkt				
Chain	C-170	86	2476240	
Cam	S-400	48	8878767	
Crank	S-377	24	2476463	
<b>140</b>	<b>6.2L V8 379 C, J Diesel</b>		<b>1982-1993</b>	
Timing Set, 3 pc. 3074 Includes Cam Spkt, Chain, Crank Spkt				
Chain	C-181	48	14022647	
Cam	S-524	36	14022645	
Crank	S-375	18	14022646	
<b>141</b>	<b>6.2L V8 376</b>		<b>2007-2013</b>	
Sierra 1500, Silverado, Yukon				
Partial Timing Set ① C6230STV Includes Chain, Crank Spkt, Tensioner, VVT Cam				
Timing Set, 3 pc. ② C6230ST Includes Chain, Crank Spkt, Tensioner				
Chain	3SRH-60	60	12646386	
Cam VVT	S1434	44	12606358	
Crank	S-827	22	12556582	
Chain Tensioner	③ 91049		12626407	
① Includes VVT Cams				
② Does not include Cam sprocket				
③ 2007-08				
<b>142</b>	<b>6.2L V8 376 with 1 Bolt Cam</b>		<b>2008-2010</b>	
Sierra, Tahoe				
Partial Timing Set ① C6230ST Includes Chain, Crank Spkt, Tensioner				
Partial Timing Set ② C6230STV Includes Chain, Crank Spkt, Tensioner, VVT Cam				
Chain	3SRH-60	60	12646386	
Cam VVT	S1434	44	12606358	
Crank	S-827	22	12556582	
Chain Tensioner	91049		12626407	
① Does not include Cam sprocket				
② Includes VVT Cams				
<b>143</b>	<b>6.2L V8 376 J</b>		<b>2014-2018</b>	
Silverado 1500, Sierra 1500, Tahoe				
Partial Timing Set C6291S Includes Chain, Crank Spkt, Tensioner				
Chain	3SRH-60	60	12646386	
Crank	S1355	22	12631214	
Chain Tensioner	91174		12630107	
<b>144</b>	<b>6.2L V8 376 J</b>		<b>2015-2017</b>	
Yukon, Yukon XL				
Partial Timing Set C6291S Includes Chain, Crank Spkt, Tensioner				
Chain	3SRH-60	60	12646386	
Crank	S1355	22	12631214	
Chain Tensioner	91174		12630107	

<b>CHEVROLET/GMC TRUCK (cont'd)</b>				
Ref	Part No.	Links/Teeth	OEM	
<b>145</b>	<b>6.5L V8 396</b>		<b>1968-1972</b>	
Timing Set, 3 pc. 3011 Includes Cam Spkt, Chain, Crank Spkt				
Chain	C-501	50	3902428	
Cam Iron	S-392T	38	330814	
Crank	S-393	19	3902422	
HP Set Dbl Roller 200	08-3024-3			
HP Set Dbl Roller 222	08-2210			
HP Set Dbl Roller 250	08-1110			
HP Set Billet Steel 250	08-2002T-9			
HP Set Gear Drive	08-5410			
HP Set Gear Drive Quiet	08-5410Q			
HP Set Adjustable Cam	08-4710			
<b>146</b>	<b>6.5L V8 395 F, P, S, Y Diesel</b>		<b>1992-2002</b>	
Timing Set, 3 pc. ① 3074 Includes Cam Spkt, Chain, Crank Spkt				
Timing Set, 3 pc. ② 3097 Includes Cam Spkt, Chain, Crank Spkt				
Chain	C-181	48	14022647	
Cam	S-524	36	14022645	
Crank	① S-375	18	14022646	
Crank	② S-807	18	10154689	
① 1992-93				
② 1994-02				
<b>147</b>	<b>6.6L V8 402 Big Block</b>		<b>1971-1972</b>	
Timing Set, 3 pc. 3011 Includes Cam Spkt, Chain, Crank Spkt				
Chain	C-501	50	3902428	
Cam Iron	S-392T	38	330814	
Crank	S-393	19	3902422	
HP Set Dbl Roller 200	08-3024-3			
HP Set Dbl Roller 222	08-2210			
HP Set Dbl Roller 250	08-1110			
HP Set Billet Steel 250	08-2002T-9			
HP Set Gear Drive	08-5410			
HP Set Gear Drive Quiet	08-5410Q			
HP Set Adjustable Cam	08-4710			

**SETS - Check Contents (Before Ordering) Starting On Page 397**  
**TBK - Check Contents (Before Ordering) Starting On Page 420**

**CHEVROLET/GMC TRUCK (cont'd)**

Ref	Part No.	Links/Teeth	OEM
<b>148</b>	<b>6.6L V8 400 Heavy Duty</b>		<b>1974-1980</b>
Timing Set, 3 pc. 3023 Includes Cam Spkt, Chain, Crank Spkt			
Chain	C-163	58	3735411
Cam	S-288	44	3735412
Crank	S-289	22	3735413
HP Set Dbl Roller 200	08-3023-3		
HP Set Dbl Roller 222	08-2200		
HP Set Dbl Roller 250	08-1100		
HP Set Sngl Roller 334	08-3300		
HP Set Billet Steel 250	08-2001T-9		
HP Set Gear Drive	08-5100		
HP Set Gear Drive Quiet	08-5100Q		
HP Set Belt Drive	08-5600		
HP Set Adjustable Cam	08-4700		

<b>149</b>	<b>6.7L V8 409</b>		<b>1962-1965</b>
Chain	C-162	64	3740686

<b>150</b>	<b>7.0L V8 427</b>		<b>1968</b>
Cam	2530	62	6272965
Crank	2531	31	3860086
Gear Set	2532S	62/31	

<b>151</b>	<b>7.0L V8 427</b>		<b>1969-1990</b>
Timing Set, 3 pc. 3024 Includes Cam Spkt, Chain, Crank Spkt			
Chain	C-168	66	3891519
Cam	S-394	50	3891517
Crank	S-395	25	3891518
HP Set Dbl Roller 200	08-3024-3		
HP Set Dbl Roller 222	08-2210		
HP Set Dbl Roller 250	08-1110		
HP Set Billet Steel 250	08-2002T-9		
HP Set Gear Drive	08-5410		
HP Set Gear Drive Quiet	08-5410Q		
HP Set Adjustable Cam	08-4710		

<b>152</b>	<b>7.0L V8 427</b>		<b>1991-1998</b>
Timing Set, 3 pc. 3201 Includes Cam Spkt, Chain, Crank Spkt			
Chain	4SR-50	50	10114177
Cam	S-710	38	10106429
Crank	S-717	19	10106430
HP Set Sngl Roller 334	08-3399		

**CHEVROLET/GMC TRUCK (cont'd)**

Ref	Part No.	Links/Teeth	OEM
<b>153</b>	<b>7.4L V8 454 Heavy Duty</b>		<b>1970-1990</b>
Timing Set, 3 pc. 3024 Includes Cam Spkt, Chain, Crank Spkt			
Chain	C-168	66	3891519
Cam	S-394	50	3891517
Crank	S-395	25	3891518
HP Set Dbl Roller 200	08-3024-3		
HP Set Dbl Roller 222	08-2210		
HP Set Dbl Roller 250	08-1110		
HP Set Billet Steel 250	08-2002T-9		
HP Set Gear Drive	08-5410		
HP Set Gear Drive Quiet	08-5410Q		
HP Set Adjustable Cam	08-4710		

<b>154</b>	<b>7.4L V8 454 W Light Duty</b>		<b>1972-1987</b>
Timing Set, 3 pc. 3011 Includes Cam Spkt, Chain, Crank Spkt			
Chain	C-501	50	3902428
Cam Iron	S-392T	38	330814
Crank	S-393	19	3902426
HP Set Dbl Roller 200	08-3024-3		
HP Set Dbl Roller 222	08-2210		
HP Set Dbl Roller 250	08-1110		
HP Set Billet Steel 250	08-2002T-9		
HP Set Gear Drive	08-5410		
HP Set Gear Drive Quiet	08-5410Q		
HP Set Adjustable Cam	08-4710		

<b>155</b>	<b>7.4L V8 454 N Light Duty</b>		<b>1987</b>
Timing Set, 3 pc. 3011 Includes Cam Spkt, Chain, Crank Spkt			
Chain	C-501	50	3902428
Cam Iron	S-392T	38	330814
Crank	S-393	19	3902426
HP Set Dbl Roller 200	08-3024-3		
HP Set Dbl Roller 222	08-2210		
HP Set Dbl Roller 250	08-1110		
HP Set Billet Steel 250	08-2002T-9		
HP Set Gear Drive	08-5410		
HP Set Gear Drive Quiet	08-5410Q		
HP Set Adjustable Cam	08-4710		

<b>156</b>	<b>7.4L V8 454 W Light Duty</b>		<b>1988-1989</b>
Timing Set, 3 pc. 3101 Includes Cam Spkt, Chain, Crank Spkt			
Chain	C-507	50	14103224
Cam Iron	S-392T	38	330814
Crank	S-393	19	3902426
HP Set Dbl Roller 200	08-3024-3		
HP Set Dbl Roller 222	08-2210		
HP Set Dbl Roller 250	08-1110		
HP Set Billet Steel 250	08-2002T-9		
HP Set Gear Drive	08-5410		
HP Set Gear Drive Quiet	08-5410Q		
HP Set Adjustable Cam	08-4710		

**SETS - Check Contents (Before Ordering) Starting On Page 397**  
**TBK - Check Contents (Before Ordering) Starting On Page 420**

<b>CHEVROLET/GMC TRUCK (cont'd)</b>				
Ref	Part No.	Links/Teeth	OEM	
<b>157</b>	<b>7.4L V8 454 N Light Duty</b>	<b>1988-1997</b>		
Timing Set, 3 pc. 3101 Includes Cam Spkt, Chain, Crank Spkt				
Chain	C-507	50	14103224	
Cam Iron	S-392T	38	330814	
Crank	S-393	19	3902426	
HP Set Dbl Roller 200	08-3024-3			
HP Set Dbl Roller 222	08-2210			
HP Set Dbl Roller 250	08-1110			
HP Set Billet Steel 250	08-2002T-9			
HP Set Gear Drive	08-5410			
HP Set Gear Drive Quiet	08-5410Q			
HP Set Adjustable Cam	08-4710			
<b>158</b>	<b>7.4L V8 454 J</b>	<b>1996-1999</b>		
Timing Set, 3 pc. 3137 Includes Cam Spkt, Chain, Crank Spkt				
Chain	4SR-50	50	10114177	
Cam	S-806	38	12551401	
Crank	S-831	19	12551637	
HP Set Sngl Roller 334	08-3337			
HP Set Billet Steel 250	08-2037T-9			
HP Set Gear Drive	08-5415			
HP Set Gear Drive Quiet	08-5415Q			
<b>159</b>	<b>7.4L V8 454 B</b>	<b>1998-1999</b>		
Timing Set, 3 pc. 3136 Includes Cam Spkt, Chain, Crank Spkt				
Chain	4SR-50	50	10114177	
Cam	S-830	38	12560176	
Crank	S-815	19	12560178	
HP Set Sngl Roller 334	① 08-3336			
HP Set Billet Steel 250	08-2037T-9			
① GEN. V1, Late 1999-00				
<b>160</b>	<b>7.4L V8 454 J</b>	<b>2000</b>		
Timing Set, 3 pc. 3136 Includes Cam Spkt, Chain, Crank Spkt				
Chain	4SR-50	50	10114177	
Cam	S-830	38	12560176	
Crank	S-815	19	12560178	
HP Set Sngl Roller 334	08-3336			
HP Set Billet Steel 250	08-2037T-9			
HP Set Gear Drive	08-5415			
HP Set Gear Drive Quiet	08-5415Q			
<b>161</b>	<b>8.1L V8 496 E,G</b>	<b>2001</b>		
Timing Set, 3 pc. 3258 Includes Cam Spkt, Chain, Crank Spkt				
Chain	4SR-50	50	10114177	
Cam	S-834	38	12565699	
Crank	S-837	19	12560177	
HP Set Sngl Roller 334	08-3358			
<b>162</b>	<b>8.1L V8 496 E,G</b>	<b>2002-2003</b>		
Timing Set, 3 pc. 3159 Includes Cam Spkt, Chain, Crank Spkt				
Chain	4SR-50	50	10114177	
Cam	S-842	38	12575872	
Crank	S-837	19	12560177	
HP Set Sngl Roller 334	08-3359			

<b>CHEVROLET/GMC TRUCK (cont'd)</b>				
Ref	Part No.	Links/Teeth	OEM	
<b>163</b>	<b>8.1L V8 496</b>	<b>2004-2009</b>		
Avalanche 2500, C4500, C5500, C6500, C7500, C8500				
Timing Set, 3 pc. 3163 Includes Cam Spkt, Chain, Crank Spkt				
Chain	4SR-50	50	10114177	
Cam	S-892	38	12589766	
Crank	S-837	19	12560177	
HP Set Sngl Roller 334	08-3363			
<b>CHEVROLET MARINE</b>				
Engine/Model	Year	Ref		
2.5L 4 Cyl. 153	1965-1975	1		
3.0L 4 Cyl. 181	1965-1975	2		
4.3L V6 262 Reverse Rotation	1986-1993	3		
4.3L V6 262	1987-1993	4		
4.3L V6 262 B	1995-2000	5		
4.6L V8 283	1957-1984	6		
5.0L V8 307	1970-1973	7		
5.7L V8 350 STD; Reverse Rotation On..	1957-1984	8		
5.7L V8 350 Heavy Duty	1970-1973	9		
6.0L V8 366	1966-1984	10		
7.0L V8 427	1966-1984	11		
7.4L V8 454	1991-2000	12		
7.4L V8 454	2001-2005	13		
8.1L V8 496 L	2003-2005	14		
8.2L V8 502	2001-2005	15		
Ref	Part No.	Links/Teeth	OEM	
<b>1</b>	<b>2.5L 4 Cyl. 153</b>	<b>1965-1975</b>		
Cam Aluminum 2526 54 3984114				
Crank 2527 27 3882892				
Gear Set Aluminum 2528S 54/27				
<b>2</b>	<b>3.0L 4 Cyl. 181</b>	<b>1965-1975</b>		
Cam Aluminum 2526 54 3984114				
Crank 2527 27 3882892				
Gear Set Aluminum 2528S 54/27				
<b>3</b>	<b>4.3L V6 262 Reverse Rotation</b>	<b>1986-1993</b>		
Crank 2535 29 14091440				
<b>4</b>	<b>4.3L V6 262</b>	<b>1987-1993</b>		
Timing Set, 3 pc. 3104 Includes Cam Spkt, Chain, Crank Spkt				
Chain	C-202	46	14088783	
Cam	S-784	36	12552129	
Crank	S-645	18	14088784	
HP Set Sngl Roller 334	08-3381			
<b>5</b>	<b>4.3L V6 262 B</b>	<b>1995-2000</b>		
Timing Set, 3 pc. 3154 Includes Cam Spkt, Chain, Crank Spkt				
Chain	C-202	46	14088783	
Cam	S-802	36	10144125	
Crank	S-645	18	14088784	
<b>6</b>	<b>4.6L V8 283</b>	<b>1957-1984</b>		
Cam 2534 58 3752679				
Crank 2535 29 3752680				
<b>7</b>	<b>5.0L V8 307</b>	<b>1970-1973</b>		
Chain C-163 58 3735411				
Cam S-288 44 3735412				
Crank S-341 22 3909805				
<b>8</b>	<b>5.7L V8 350 STD; Reverse Rotation Only</b>	<b>1957-1984</b>		
Cam 2534 58 3752679				
Crank 2535 29 3752680				

**SETS - Check Contents (Before Ordering) Starting On Page 397**  
**TBK - Check Contents (Before Ordering) Starting On Page 420**

## CHEVROLET MARINE (cont'd)

Ref	Part No.	Links/Teeth	OEM
<b>9</b>	<b>5.7L V8 350 Heavy Duty</b>		<b>1970-1973</b>
Chain	C-163	58	3735411
Cam	S-288	44	3735412
Crank	S-341	22	3909805
<b>10</b>	<b>6.0L V8 366</b>		<b>1966-1984</b>
Cam	2530	62	6272965
Crank	2531	31	3860086
Gear Set	2532S	62/31	
<b>11</b>	<b>7.0L V8 427</b>		<b>1966-1984</b>
Cam	2530	62	6272965
Crank	2531	31	3860086
Gear Set	2532S	62/31	
<b>12</b>	<b>7.4L V8 454</b>		<b>1991-2000</b>
Timing Set, 3 pc.	3176		
Includes Cam Spkt, Chain, Crank Spkt			
Chain	4SR-50	50	10114177
Cam	S-830	38	12560176
Crank	S-717	19	10106430
HP Set Sngl Roller 334	08-3376		
<b>13</b>	<b>7.4L V8 454</b>		<b>2001-2005</b>
Timing Set, 3 pc.	3180		
Includes Cam Spkt, Chain, Crank Spkt			
Chain	4SR-50	50	10114177
Cam	S-806	38	12551401
Crank	S-837	19	12560178
HP Set Sngl Roller 334	08-3338		
<b>14</b>	<b>8.1L V8 496 L</b>		<b>2003-2005</b>
Chain	3DRH-66T	66	12568787
<b>15</b>	<b>8.2L V8 502</b>		<b>2001-2005</b>
Timing Set, 3 pc.	3180		
Includes Cam Spkt, Chain, Crank Spkt			
Chain	4SR-50	50	10114177
Cam	S-806	38	12551401
Crank	S-837	19	12560178
HP Set Sngl Roller 334	08-3338		

## CHRYSLER

Engine/Model	Year	Ref
2.0L 4 Cyl. 122 Y DOHC	1995-1999	1
2.2L 4 Cyl. 135 B Carb	1982	2
2.2L 4 Cyl. 135 C Carb	1983-1984	3
2.2L 4 Cyl. 135 D EFI	1983-1988	4
2.2L 4 Cyl. 135 E Turbo	1984-1988	5
2.2L 4 Cyl. 135 A Turbo	1987-1988	6
2.2L 4 Cyl. 135cc	1989	7
2.2L 4 Cyl. 135 A	1989	8
2.2L 4 Cyl. 135cc	1989-1990	9
2.2L 4 Cyl. 135cc	1990	10
2.2L 4 Cyl. 135 C	1990	11
2.2L 4 Cyl. 135 C	1990	12
2.4L 4 Cyl. 148 X DOHC; 16 Valve EDZ	1995-1996	13
2.4L 4 Cyl. 148	1995-2000	14
2.4L 4 Cyl. 148	1996-1998	15
2.4L 4 Cyl. 148 X, B DOHC	1997-2002	16
2.4L 4 Cyl. 148	2000-2002	17
2.4L 4 Cyl. 148	2001-2002	18
2.4L 4 Cyl. 2351cc G	2001-2005	19
2.4L 4 Cyl. 2429cc	2003	20
2.4L 4 Cyl. 148	2003	21
2.4L 4 Cyl. 2429cc	2003-2006	22
2.4L 4 Cyl. 148 X, B DOHC	2003-2006	23
2.4L 4 Cyl. 148	2003-2006	24
2.4L 4 Cyl. 2429cc	2003-2010	25

## CHRYSLER (cont'd)

Engine/Model	Year	Ref
2.4L 4 Cyl. 148	2003-2010	26
2.4L 4 Cyl. 144	2007-2010	27
2.4L 4 Cyl. 144	2008-2009	28
2.4L 4 Cyl. 144 B	2011-2014	29
2.4L 4 Cyl. 2360cc B	2015-2017	30
2.5L 4 Cyl. 153 K EFI	1988	31
2.5L 4 Cyl. 153 J Turbo	1989-1992	32
2.5L 4 Cyl. 153cc K	1989-1993	33
2.5L 4 Cyl. 153 K EFI	1989-1993	34
2.5L 4 Cyl. 153cc K	1989-1994	35
2.5L V6 2497cc 152 H, N Mitsubishi 24	1995-1996	36
2.5L V6 2497cc 152 H, N Mitsubishi 24	1997-2000	37
2.6L 4 Cyl. 156 G54B	1982-1989	38
2.7L V6 166 R DOHC	1998-1999	39
2.7L V6 166 R,U,V DOHC	2000-2001	40
2.7L V6 166 R,U,T DOHC	2001-2005	41
2.7L V6 166 R,U,V DOHC	2002-2004	42
2.7L V6 166 R DOHC	2005-2007	43
2.7L V6 166 R DOHC	2006-2007	44
2.7L V6 166	2008	45
2.7L V6 166 R, D	2009-2010	46
3.0L V6 181 3	1988-1995	47
3.0L V6 181 S	1990-1991	48
3.0L V6 181 H SOHC	2001-2005	49
3.2L V6 195 J EGW	1998-2001	50
3.3L V6 201 R,T,U	1990-1993	51
3.3L V6 201 R,T, U, G	1994-2000	52
3.3L V6 201 R, G, 3	2001-2003	53
3.3L V6 201 R	2004-2005	54
3.3L V6 201 E, H, R	2006-2010	55
3.5L 6 Cyl. 218	1953-1954	56
3.5L V6 215 F	1993-1994	57
3.5L V6 215 F	1995-1997	58
3.5L V6 215 G, E	1999-2004	59
3.5L V6 215 4	2004-2006	60
3.5L V6 215	2004-2006	61
3.5L V6 215	2005-2010	62
3.5L V6 215	2007-2010	63
3.6L V6 220 G ERB	2011-2019	64
3.6L V6 220 G	2017-2022	65
3.7L 6 Cyl. 225	1978-1983	66
3.8L V6 230 L	1991-1993	67
3.8L V6 230 L	1994-2003	68
3.8L V6 230 L	2004-2005	69
3.8L V6 230 L	2006-2008	70
3.8L V6 230	2006-2010	71
4.0L 6 Cyl. 241	1938-1941	72
4.0L V6 241	2007-2008	73
4.0L V6 241	2008-2010	74
4.1L 6 Cyl. 250	1934-1954	75
4.1L 6 Cyl. 251	1942-1952	76
4.4L 6 Cyl. 265	1951-1954	77
4.6L V8 276	1952-1955	78
4.7L V8 285	2007-2009	79
4.9L V8 301	1955	80
5.2L V8 318	1975-1989	81
5.4L V8 331	1954-1955	82
5.4L V8 331	1956	83
5.4L V8 325	1956-1958	84
5.7L V8 350	1958	85
5.7L V8 345 2, H Hemi	2005-2008	86
5.7L V8 345 T Hemi	2009-2019	87
5.8L V8 354	1956-1958	88
5.9L V8 361	1961-1964	89
5.9L V8 360 STD	1971-1980	90
5.9L V8 360 Heavy Duty, Double Roller.	1975-1980	91
6.1L V8 370 W Hemi	2005-2010	92

SETS - Check Contents (Before Ordering) Starting On Page 397

TBK - Check Contents (Before Ordering) Starting On Page 420

<b>CHRYSLER (cont'd)</b>			
Engine/Model	Year	Ref	
6.3L V8 383	1959-1964	93	
6.3L V8 383 STD	1967-1971	94	
6.3L V8 383 Heavy Duty; Hi-Perf., 3 Bol.	1970-1971	95	
6.4L V8 392	1957-1958	96	
6.4L V8 392 J	2012-2014	97	
6.6L V8 400 STD	1972-1978	98	
6.6L V8 400 Heavy Duty; Hi-Perf., Singl.	1975-1978	99	
6.8L V8 413 Exc. Ram Manifold	1959-1965	100	
6.8L V8 413 Ram Manifold	1960-1963	101	
7.2L V8 440 STD	1966-1978	102	
7.2L V8 440 Heavy Duty; Hi-Perf., 3 Bol.	1970-1973	103	
7.2L V8 440 Heavy Duty; Hi-Perf., Singl.	1975-1978	104	
Ref	Part No.	Links/Teeth	OEM
<b>1</b>	<b>2.0L 4 Cyl. 122 Y DOHC</b>		<b>1995-1999</b>
	Sebring		
	Timing Belt Kit	TBK-246	
	Includes 2 Idlers, Timing Belt		
	Timing Belt	TB-246	150 4667611
	Belt Tens. Adjuster Hydra	① 9609	4667283
	Belt Idler Upper	9605	4777394
	Belt Idler Lower	9605	4777394
	① ORDER SEPARATELY-NOT IN KIT		
<b>2</b>	<b>2.2L 4 Cyl. 135 B Carb</b>		<b>1982</b>
	Timing Belt Kit	TBK-071	
	Includes Tensioner, Timing Belt		
	Timing Belt	TB-071	124 5203401
	Cam	S-616	40 5214870
	Crank	S-417	20 5203575
	Belt Tensioner	9091	5203469
<b>3</b>	<b>2.2L 4 Cyl. 135 C Carb</b>		<b>1983-1984</b>
	Timing Belt Kit	TBK-071	
	Includes Tensioner, Timing Belt		
	Timing Belt	TB-071	124 5203401
	Cam	S-616	40 5214870
	Crank	S-417	20 5203575
	Belt Tensioner	9091	5203469
<b>4</b>	<b>2.2L 4 Cyl. 135 D EFI</b>		<b>1983-1988</b>
	Timing Belt Kit	TBK-071	
	Includes Tensioner, Timing Belt		
	Timing Belt	TB-071	124 5203401
	Cam	S-616	40 5214870
	Crank	S-417	20 5203575
	Belt Tensioner	9091	5203469
<b>5</b>	<b>2.2L 4 Cyl. 135 E Turbo</b>		<b>1984-1988</b>
	Timing Belt Kit	TBK-071	
	Includes Tensioner, Timing Belt		
	Timing Belt	TB-071	124 5203401
	Cam	S-616	40 5214870
	Crank	S-417	20 5203575
	Belt Tensioner	9091	5203469
<b>6</b>	<b>2.2L 4 Cyl. 135 A Turbo</b>		<b>1987-1988</b>
	Timing Belt Kit	TBK-071	
	Includes Tensioner, Timing Belt		
	Timing Belt	TB-071	124 4343946
	Cam	S-616	40 4201974
	Belt Tensioner	9091	5203469
<b>7</b>	<b>2.2L 4 Cyl. 135cc</b>		<b>1989</b>
	LeBaron, TC Maserati		
	Timing Belt	TB-153	124 4387549
	Belt Idler	9192	4315705

<b>CHRYSLER (cont'd)</b>			
Ref	Part No.	Links/Teeth	OEM
<b>8</b>	<b>2.2L 4 Cyl. 135 A</b>		<b>1989</b>
	Bal Shaft Set	C6145S	
	Includes 2 Cam Spkts, Chain, Guide, Tensioner		
	Timing Belt	TB-153	124 4387549
	Belt Idler	9192	4315705
<b>9</b>	<b>2.2L 4 Cyl. 135cc</b>		<b>1989-1990</b>
	Daytona		
	Timing Belt	TB-153	124 4387549
	Belt Idler	9192	4315705
<b>10</b>	<b>2.2L 4 Cyl. 135cc</b>		<b>1990</b>
	LeBaron		
	Timing Belt	TB-153	124 4387549
	Belt Idler	9192	4315705
<b>11</b>	<b>2.2L 4 Cyl. 135cc</b>		<b>1990</b>
	LeBaron		
	Timing Belt	TB-153	124 4387549
	Belt Idler	9192	4315705
<b>12</b>	<b>2.2L 4 Cyl. 135 C</b>		<b>1990</b>
	Chain Bal. Shaft	2SR-60	60 4273260
	Timing Belt	TB-153	124 4387549
	Crank Outer	S-640	36 4483486
	Bal. Shaft Spkt. Lower	S-642	18 4483485
	Belt Idler	9192	4315705
<b>13</b>	<b>2.4L 4 Cyl. 148 X DOHC; 16 Valve EDZ</b>		<b>1995-1996</b>
	Cirrus, Sebring-exc. Coupe		
	Bal Shaft Set	C6194S	
	Includes 2 Bal. Shaft Spkts, Chain, Guide, Tensioner		
	Chain Bal. Shaft	2SR-60	60 4621996
	Timing Belt	TB-265	146 4621844
	Bal. Shaft Spkt. Upper	S-803	36 4621541
	Bal. Shaft Spkt. Lower	S-642	18 4483485
	Chain Guide Bal. Shaft	7297	4343660
	Belt Tens. Adjuster Hydra	9609	4667283
	Belt Idler Pulley	9611	5083726AB
	Chain Tensioner Bal. Sha	9298	4343662
	Belt Tensioner Bearing &	9618	4621454
<b>14</b>	<b>2.4L 4 Cyl. 148</b>		<b>1995-2000</b>
	Cirrus		
	Timing Belt	TB-265	146 4621844
	Belt Idler	9611	5083726AA
	Belt Tensioner Adjuster	9615	04781152AA
<b>15</b>	<b>2.4L 4 Cyl. 148</b>		<b>1996-1998</b>
	Sebring		
	Timing Belt	TB-265	146 4621844
	Belt Idler	9611	5083726AA
	Belt Tensioner Adjuster	9615	04781152AA

SETS - Check Contents (Before Ordering) Starting On Page 397  
 TBK - Check Contents (Before Ordering) Starting On Page 420



<b>CHRYSLER (cont'd)</b>				
Ref	Part No.	Links/Teeth	OEM	
<b>16</b>	<b>2.4L 4 Cyl. 148 X, B DOHC</b>		<b>1997-2002</b>	
	Cirrus, Sebring-exc. Coupe, PT Cruiser, Voyager			
Bal Shaft Set	C6194S		Includes 2 Bal. Shaft Spkts, Chain, Guide, Tensioner	
Chain Bal. Shaft	2SR-60	60	4621996	
Timing Belt	TB-265	146	4621844	
Bal. Shaft Spkt. Upper	S-803	36	4621541	
Bal. Shaft Spkt. Lower	S-642	18	4483485	
Chain Guide Bal. Shaft	7297		4343660	
Belt Tens. Adjuster Hydra	9609		4667283	
Belt Idler Pulley	9611		5083726AB	
Belt Tensioner	9615		04781152AA	
Chain Tensioner Bal. Sha	9298		4343662	
<b>17</b>	<b>2.4L 4 Cyl. 148</b>		<b>2000-2002</b>	
	Voyager			
Timing Belt	TB-265	146	4621844	
Belt Idler	9611		5083726AA	
Belt Tensioner Adjuster	9615		04781152AA	
<b>18</b>	<b>2.4L 4 Cyl. 148</b>		<b>2001-2002</b>	
	PT Cruiser, Sebring			
Timing Belt	TB-265	146	4621844	
Belt Idler	9611		5083726AA	
Belt Tensioner Adjuster	9615		04781152AA	
<b>19</b>	<b>2.4L 4 Cyl. 2351cc G</b>		<b>2001-2005</b>	
	Sebring Coupe			
Timing Belt	TB-232	123	MD338228	
Bal. Shaft Belt	TB-168	65	MD182295	
Belt Tens. Adjuster Hydra	9637		MD308086	
Belt Idler Left	7274		MD156604	
<b>20</b>	<b>2.4L 4 Cyl. 2429cc</b>		<b>2003</b>	
	Voyager			
Timing Belt	TB-265	146	4621844	
Belt Idler	9611		5083726AA	
Belt Tensioner Adjuster	9610		04781570AB	
<b>21</b>	<b>2.4L 4 Cyl. 148</b>		<b>2003</b>	
	Voyager			
Timing Belt	TB-265	146	4621844	
Belt Idler	9611		5083726AA	
Belt Tensioner	9613			
<b>22</b>	<b>2.4L 4 Cyl. 2429cc</b>		<b>2003-2006</b>	
	Sebring			
Timing Belt	TB-265	146	4621844	
Belt Idler	9611		5083726AA	
Belt Tensioner Adjuster	9610		04781570AB	

<b>CHRYSLER (cont'd)</b>				
Ref	Part No.	Links/Teeth	OEM	
<b>23</b>	<b>2.4L 4 Cyl. 148 X, B DOHC</b>		<b>2003-2006</b>	
	Sebring-exc. Coupe, PT Cruiser, Voyager			
Bal Shaft Set	C6194S		Includes 2 Bal. Shaft Spkts, Chain, Guide, Tensioner	
Chain Bal. Shaft	2SR-60	60	4621996	
Timing Belt	TB-265	146	4621844	
Bal. Shaft Spkt. Upper	S-803	36	4621541	
Bal. Shaft Spkt. Lower	S-642	18	4483485	
Chain Guide Bal. Shaft	7297		4343660	
Belt Tens. Adjuster Hydra	9609		4667283	
Belt Idler Pulley	9611		5083726AB	
Belt Tensioner	9613		04777395AB	
Chain Tensioner Bal. Sha	9298		4343662	
Belt Tensioner Bearing &	9610		04781570AB	
<b>24</b>	<b>2.4L 4 Cyl. 148</b>		<b>2003-2006</b>	
	Sebring			
Timing Belt	TB-265	146	4621844	
Belt Idler	9611		5083726AA	
Belt Tensioner	9613			
<b>25</b>	<b>2.4L 4 Cyl. 2429cc</b>		<b>2003-2010</b>	
	PT Cruiser			
Timing Belt	TB-265	146	4621844	
Belt Idler	9611		5083726AA	
Belt Tensioner Adjuster	9610		04781570AB	
<b>26</b>	<b>2.4L 4 Cyl. 148</b>		<b>2003-2010</b>	
	PT Cruiser			
Timing Belt	TB-265	146	4621844	
Belt Idler	9611		5083726AA	
Belt Tensioner	9613			
<b>27</b>	<b>2.4L 4 Cyl. 144</b>		<b>2007-2010</b>	
	Sebring			
Partial Timing Set	C6241S		Includes 2 Chains, Crank Spkt, 2 Guides, 2 Tens. Arms, 2 Tensioners	
Partial Timing Set	① C6241SS		Includes 2 Chains, 2 Guides, Tens. Arm, 2 Tensioners	
Partial Timing Set	② C6241TSS		Includes Chain, Guide, Tens. Arm, Tensioner	
Oil Pump Drive Set	③ C6241PSS		Includes Chain, Guide, Tens. Arm	
Chain Oil Pump	C1023	72	4884870AB	
Chain Primary	C1024	180	4884868AB	
Crank	S1257	38/27	4884587AB	
Chain Arm	71060		2442025000	
Chain Arm Oil Pump	71061		4884588AA	
Chain Guide Oil Pump	71059		4884589AA	
Chain Guide Primary	71058		2443125000	
Chain Tensioner Oil Pum	91075		5047281AA	
Chain Tensioner Primary	91073		2441025000	
	① Does not include Sprockets			
	② Does not include any oil pump drive parts or sprockets			
	③ Oil Pump Drive Parts Only. No sprockets			
<b>28</b>	<b>2.4L 4 Cyl. 144</b>		<b>2008-2009</b>	
	Cirrus			
Timing Belt	TB-265	146	4621844	
Belt Idler	9611		5083726AA	
Belt Tensioner	9613			

**SETS - Check Contents (Before Ordering) Starting On Page 397**  
**TBK - Check Contents (Before Ordering) Starting On Page 420**

<b>CHRYSLER (cont'd)</b>				
Ref	Part No.	Links/Teeth	OEM	
<b>29</b>	<b>2.4L 4 Cyl. 144 B</b>		<b>2011-2014</b>	
	200			
Partial Timing Set	C6241S		Includes 2 Chains, Crank Spkt, 2 Guides, 2 Tens. Arms, 2 Tensioners	
Partial Timing Set	① C6241PSS		Includes Chain, Guide, Tens. Arm	
Partial Timing Set	② C6241SS		Includes 2 Chains, 2 Guides, Tens. Arm, 2 Tensioners	
Partial Timing Set	③ C6241TSS		Includes Chain, Guide, Tens. Arm, Tensioner	
Chain Oil Pump	C1023	72	4884870AB	
Chain Primary	C1024	180	4884868AB	
Crank	S1257	38/27	4884587AB	
Chain Arm	71060		2442025000	
Chain Arm Oil Pump	71061		4884588AA	
Chain Guide Oil Pump	71059		4884589AA	
Chain Guide Primary	71058		2443125000	
Chain Tensioner Oil Pum	91075		5047281AA	
Chain Tensioner Primary	91073		2441025000	
	①	Oil Pump Drive Parts Only. No sprockets		
	②	Does not include Sprockets		
	③	Does not include any oil pump drive parts or sprockets		
<b>30</b>	<b>2.4L 4 Cyl. 2360cc B</b>		<b>2015-2017</b>	
	200			
Partial Timing Set	① C6312TS		Includes Cam Spkt, Chain, 2 Crank Spkts, Guide, Tens. Arm, Tensioner	
Partial Timing Set	② C6312TSS		Includes Chain, Guide, Tens. Arm, Tensioner	
Bal Shaft Set	③ C6312PSS		Includes Chain, Guide, Tens. Arm, Tensioner	
Chain Bal. Shaft	C1105	72	5047659AA	
Chain Primary	C1090	164	5047366AA	
Cam	S1367	60	5047367AA	
Crank Inner	S1366	30	5047482AB	
Crank Outer	S1365	38	5047490AA	
Chain Arm	91200		5047365AB	
Chain Guide Bal. Shaft	71146		5047661AA	
Chain Guide Primary	71145		5047364AA	
Chain Tensioner Bal. Sha	91203		5048145AA	
Chain Tensioner Primary	91201		5047505AA	
Bal. Shaft Chain Arm	91202		5047662AB	
	①	Does not include any Balance Shaft Parts		
	②	Does not include any balance shaft parts or sprockets.		
	③	Balance Shaft parts only. No Sprockets		
<b>31</b>	<b>2.5L 4 Cyl. 153 K EFI</b>		<b>1988</b>	
Chain Bal. Shaft	2SR-60	60	4273260	
Timing Belt	TB-132	126	4387534	
Crank Outer	S-640	36	4483486	
Bal. Shaft Spkt. Lower	S-642	18	4483485	
Chain Guide Bal. Shaft	7297		4343660	
Belt Tensioner	9191		4273241	
Chain Tensioner Bal. Sha	9298		4343662	

<b>CHRYSLER (cont'd)</b>				
Ref	Part No.	Links/Teeth	OEM	
<b>32</b>	<b>2.5L 4 Cyl. 153 J Turbo</b>		<b>1989-1992</b>	
Bal Shaft Set	C6145S		Includes 2 Cam Spkts, Chain, Guide, Tensioner	
Timing Belt Kit	TBK-153		Includes Idler, Tensioner, Timing Belt	
Chain Bal. Shaft	2SR-60	60	4273260	
Timing Belt	TB-153	124	4387549	
Crank Outer	S-640	36	4483486	
Bal. Shaft Spkt. Lower	S-642	18	4483485	
Chain Guide Bal. Shaft	7297		4343660	
Belt Idler	9192		4315705	
Chain Tensioner Bal. Sha	9298		4343662	
<b>33</b>	<b>2.5L 4 Cyl. 153cc K</b>		<b>1989-1993</b>	
	Daytona, Dynasty			
Timing Belt	TB-153	124	4387549	
Belt Idler	9192		4315705	
<b>34</b>	<b>2.5L 4 Cyl. 153 K EFI</b>		<b>1989-1993</b>	
Bal Shaft Set	C6145S		Includes 2 Cam Spkts, Chain, Guide, Tensioner	
Timing Belt Kit	TBK-153		Includes Idler, Tensioner, Timing Belt	
Chain Bal. Shaft	2SR-60	60	4273260	
Timing Belt	TB-153	124	4387549	
Crank Outer	S-640	36	4483486	
Bal. Shaft Spkt. Lower	S-642	18	4483485	
Chain Guide Bal. Shaft	7297		4343660	
Belt Idler	9192		4315705	
Chain Tensioner Bal. Sha	9298		4343662	
<b>35</b>	<b>2.5L 4 Cyl. 153cc K</b>		<b>1989-1994</b>	
	LeBaron			
Timing Belt	TB-153	124	4387549	
Belt Idler	9192		4315705	
<b>36</b>	<b>2.5L V6 Mitsubishi 24 Valve 2497cc 152 H, N SFI</b>		<b>1995-1996</b>	
	Cirrus, Sebring			
Timing Belt Kit	TBK-259		Includes 2 Idlers, Timing Belt	
Timing Belt	TB-259	187	MD307487	
Belt Tens. Adjuster Hydra	9636		1145A070	
Belt Idler Left	7227		MD151447	
Belt Idler Right	9271		MD319400	
<b>37</b>	<b>2.5L V6 Mitsubishi 24 Valve 2497cc 152 H, N SFI</b>		<b>1997-2000</b>	
	Cirrus, Sebring			
Timing Belt	TB-259	187	MD307487	
Belt Tens. Adjuster Hydra	9636		1145A070	
Belt Idler Left	9224		MD146186	
Belt Idler Right	9271		MD319400	

**SETS - Check Contents (Before Ordering) Starting On Page 397**  
**TBK - Check Contents (Before Ordering) Starting On Page 420**

## CHRYSLER (cont'd)

Ref	Part No.	Links/Teeth	OEM
<b>38</b>	<b>2.6L 4 Cyl. G54B 156</b>		<b>1982-1989</b>
Complete Timing Set C4145SA Includes 2 Bal. Shaft Spkts, Cam Spkt, 2 Chains, 2 Crank Spkts, 5 Guides, Tensioner Partial Timing Set ① C6032S Includes Cam Spkt, Chain, Crank Spkt, 2 Guides, Tensioner Bal Shaft Set ② C6033S Includes 2 Bal. Shaft Spkts, Chain, Crank Spkt, 3 Guides Chain 3DR-102 102 MD021230 Chain Bal. Shaft 8MMSR90 90 MD021155 Cam S-458 38 MD021246 Crank Inner S-455 19 MD020843 Crank Outer S-407 34 MD021170 Bal. Shaft Spkt. ③ S-567 17 MD021172 Chain Guide Bal. Shaft L 7048 MD021111 Chain Guide Bal. Shaft L 7051 MD021114 Chain Guide Bal. Shaft U 7064 MD021156 Chain Guide Loose Side 7031 MD021232 Chain Guide Tens. Side 7030 MD021231 Chain Tensioner 7049 MD021233 ① Cam/Crank w/Guides ② w/Guides ③ 2 Required			
<b>39</b>	<b>2.7L V6 166 R DOHC</b>		<b>1998-1999</b>
Concord Complete Timing Set C6141SC Includes 2 Cam Spkts, 3 Chains, Crank Spkt, 3 Guides, Tens. Arm, 3 Tensioners Complete Timing Set ① C6141S Includes 2 Cam Spkts, 3 Chains, Crank Spkt, 3 Guides, Tens. Arm, 3 Tensioners Partial Timing Set ② C6141SSC Includes 3 Chains, 3 Guides, Tens. Arm, 3 Tensioners Partial Timing Set ① C6141SS Includes 3 Chains, 3 Guides, Tens. Arm, 3 Tensioners Chain Cam To Cam ③ C-193 44 4663674AC Chain Crank To Cam C-397F 180 4663635 Cam Left ④ S-860 42 4792305 Cam Right S-840 42 4792306 Crank S-839 21 4663632 Chain Arm 9426 4663634AB Chain Guide Left Long 7423 4663636 Chain Guide Left Short 7424 4663637 Chain Guide Right Short 7425 4792104 Chain Tensioner Crank T 9453 4792443AA Chain Tensioner Cam To ③ 9427 4663676 ① Contains Borg-Warner Primary Chain C-397B ② Does not include Sprockets ③ 2 Required ④ SBEC - (Small Block Engine Controller - Target Wheel) Electro Magnetic Reader			

Set does not include Sprockets

## CHRYSLER (cont'd)

Ref	Part No.	Links/Teeth	OEM
<b>40</b>	<b>2.7L V6 166 R,U,V DOHC</b>		<b>2000-2001</b>
Concorde Complete Timing Set ① C6081ACS Includes 2 Cam Spkts, 3 Chains, Crank Spkt, 3 Guides, Tens. Arm, 3 Tensioners Complete Timing Set ② C6081S Includes 2 Cam Spkts, 3 Chains, Crank Spkt, 3 Guides, Tens. Arm, 3 Tensioners Partial Timing Set ③ C6081ACSS Includes 3 Chains, 3 Guides, Tens. Arm, 3 Tensioners Partial Timing Set ② C6081AS Includes 3 Chains, 3 Guides, Tens. Arm, 3 Tensioners Chain Cam To Cam ④ C-193 44 4663674AC Chain Crank To Cam C-397F 180 4663635 Cam Left ① S-860 42 4792305 Cam Right S-840 42 4792306 Crank S-839 21 4663632 Chain Arm 9426 4663634AB Chain Guide Left Long 7423 4663636 Chain Guide Left Short 7424 4663637 Chain Guide Right Short 7425 4792104 Chain Tensioner Crank T 9422 4792443AB Chain Tensioner Cam To ④ 9427 4663676 ① SBEC - (Small Block Engine Controller - Target Wheel) Electro Magnetic Reader ② Contains Borg-Warner Primary Chain C-397B ③ Does not include Sprockets ④ 2 Required			

**SETS - Check Contents (Before Ordering) Starting On Page 397**  
**TBK - Check Contents (Before Ordering) Starting On Page 420**

<b>CHRYSLER (cont'd)</b>				
Ref	Part No.	Links/Teeth	OEM	
<b>41</b>	<b>2.7L V6 166 R,U,T DOHC</b>		<b>2001-2005</b>	
	Sebring			
Complete Timing Set ① C6081ACS Includes 2 Cam Spkts, 3 Chains, Crank Spkt, 3 Guides, Tens. Arm, 3 Tensioners				
Complete Timing Set ② C6081S Includes 2 Cam Spkts, 3 Chains, Crank Spkt, 3 Guides, Tens. Arm, 3 Tensioners				
Partial Timing Set ③ C6081ACSS Includes 3 Chains, 3 Guides, Tens. Arm, 3 Tensioners				
Partial Timing Set ② C6081AS Includes 3 Chains, 3 Guides, Tens. Arm, 3 Tensioners				
Chain Cam To Cam	④ C-193	44	4663674AC	
Chain Crank To Cam	C-397F	180	4663635	
Cam Left	① S-860	42	4792305	
Cam Right	S-840	42	4792306	
Crank	S-839	21	4663632	
Chain Arm	9426		4663634AB	
Chain Guide Left Long	7423		4663636	
Chain Guide Left Short	7424		4663637	
Chain Guide Right Short	7425		4792104	
Chain Tensioner Crank T	9422		4792443AB	
Chain Tensioner Cam To	④ 9427		4663676	
① SBEC - (Small Block Engine Controller - Target Wheel) Electro Magnetic Reader				
② Contains Borg-Warner Primary Chain C-397B				
③ Does not include Sprockets				
④ 2 Required				

<b>CHRYSLER (cont'd)</b>				
Ref	Part No.	Links/Teeth	OEM	
<b>42</b>	<b>2.7L V6 166 R,U,V DOHC</b>		<b>2002-2004</b>	
	Concorde			
Complete Timing Set ① C6082SACS Includes 2 Cam Spkts, 3 Chains, Crank Spkt, 3 Guides, Tens. Arm, 3 Tensioners				
Complete Timing Set ② C6082S Includes 2 Cam Spkts, 3 Chains, Crank Spkt, 3 Guides, Tens. Arm, 3 Tensioners				
Partial Timing Set ③ C6082ACSS Includes 3 Chains, 3 Guides, Tens. Arm, 3 Tensioners				
Partial Timing Set ② C6082SAS Includes 3 Chains, 3 Guides, Tens. Arm, 3 Tensioners				
Chain Cam To Cam	④ C-193	44	4663674AC	
Chain Crank To Cam	C-397F	180	4663635	
Cam Left	① S-862	42	4792305AB	
Cam Right	S-840	42	4792306	
Crank	S-839	21	4663632	
Chain Arm	9426		4663634AB	
Chain Guide Left Long	7423		4663636	
Chain Guide Left Short	7424		4663637	
Chain Guide Right Short	7425		4792104	
Chain Tensioner Crank T	9422		4792443AB	
Chain Tensioner Cam To	④ 9427		4663676	
① NGC (New Generation Controller - Target Wheel) Electro Magnetic Reader				
② Contains Borg-Warner Primary Chain C-397B				
③ Does not include Sprockets				
④ 2 Required				

Set does not include Sprockets

**SETS - Check Contents (Before Ordering) Starting On Page 397**  
**TBK - Check Contents (Before Ordering) Starting On Page 420**

<b>CHRYSLER (cont'd)</b>			
Ref	Part No.	Links/Teeth	OEM
<b>43</b>	<b>2.7L V6 166 R DOHC</b>		<b>2005-2007</b>
	300		
Complete Timing Set ① C6082SACS Includes 2 Cam Spkts, 3 Chains, Crank Spkt, 3 Guides, Tens. Arm, 3 Tensioners			
Complete Timing Set ② C6082S Includes 2 Cam Spkts, 3 Chains, Crank Spkt, 3 Guides, Tens. Arm, 3 Tensioners			
Partial Timing Set ③ C6082ACSS Includes 3 Chains, 3 Guides, Tens. Arm, 3 Tensioners			
Partial Timing Set ② C6082SAS Includes 3 Chains, 3 Guides, Tens. Arm, 3 Tensioners			
Chain Cam To Cam	④ C-193	44	4663674AD
Chain Crank To Cam	C-397F	180	4663635
Cam Left	① S-862	42	4792305AB
Cam Right	S-840	42	4792306
Crank	S-839	21	4663632
Chain Arm	9426		4663634AB
Chain Guide Left Long	7423		4663636
Chain Guide Left Short	7424		4663637
Chain Guide Right Short	7425		4792104
Chain Tensioner Crank T	9422		4792443AB
Chain Tensioner Cam To	④ 9427		4663676
① NGC (New Generation Controller - Target Wheel) Electro Magnetic Reader			
② Contains Borg-Warner Primary Chain C-397B			
③ Does not include Sprockets			
④ 2 Required			

<b>CHRYSLER (cont'd)</b>			
Ref	Part No.	Links/Teeth	OEM
<b>44</b>	<b>2.7L V6 166 R DOHC</b>		<b>2006-2007</b>
	Sebring		
Complete Timing Set ① C6082SACS Includes 2 Cam Spkts, 3 Chains, Crank Spkt, 3 Guides, Tens. Arm, 3 Tensioners			
Complete Timing Set ② C6082S Includes 2 Cam Spkts, 3 Chains, Crank Spkt, 3 Guides, Tens. Arm, 3 Tensioners			
Partial Timing Set ③ C6082ACSS Includes 3 Chains, 3 Guides, Tens. Arm, 3 Tensioners			
Partial Timing Set ② C6082SAS Includes 3 Chains, 3 Guides, Tens. Arm, 3 Tensioners			
Chain Cam To Cam	④ C-193	44	4663674AD
Chain Crank To Cam	C-397F	180	4663635
Cam Left	① S-862	42	4792305AB
Cam Right	S-840	42	4792306
Crank	S-839	21	4663632
Chain Arm	9426		4663634AB
Chain Guide Left Long	7423		4663636
Chain Guide Left Short	7424		4663637
Chain Guide Right Short	7425		4792104
Chain Tensioner Crank T	9422		4792443AB
Chain Tensioner Cam To	④ 9427		4663676
① NGC (New Generation Controller - Target Wheel) Electro Magnetic Reader			
② Contains Borg-Warner Primary Chain C-397B			
③ Does not include Sprockets			
④ 2 Required			
<b>45</b>	<b>2.7L V6 166</b>		<b>2008</b>
	300, Sebring		
Partial Timing Set C6360S Includes 2 Cam Spkts, 3 Chains, Crank Spkt, 3 Guides, Tens. Arm, 3 Tensioners			
Partial Timing Set ① C6360SS Includes 3 Chains, 3 Guides, Tens. Arm, 3 Tensioners			
Chain Primary	C1020	272	4892349AA
Chain Secondary	② C-193	44	4663674AD
Cam Left	S1280	64	4892341AA
Cam Right	③ S1282	64	4892340AA
Crank	S1253	32	4892342AA
Chain Arm	91072		4892350AA
Chain Guide Left Long	71056		4892353AB
Chain Guide Left Short	71057		4892352AA
Chain Guide Right Short	71055		4892351AA
Chain Tensioner Primary	9422		4792443AB
Chain Tensioner Second	② 9427		68137973AA
① Does not include Sprockets			
② 2 Required			
③ NGC (New Generation Controller - Target Wheel) Electro Magnetic Reader			

Set does not include Sprockets

**SETS - Check Contents (Before Ordering) Starting On Page 397**  
**TBK - Check Contents (Before Ordering) Starting On Page 420**

<b>CHRYSLER (cont'd)</b>				
Ref	Part No.	Links/Teeth	OEM	
<b>46</b>	<b>2.7L V6 166 R, D</b> 300, Sebring		<b>2009-2010</b>	
Complete Timing Set ① C6240S Includes 2 Cam Spkts, 3 Chains, Crank Spkt, 3 Guides, Tens. Arm, 3 Tensioners				
Complete Timing Set ② C6240SB Includes 2 Cam Spkts, 3 Chains, Crank Spkt, 3 Guides, Tens. Arm, 3 Tensioners				
Partial Timing Set ③ C6240SS Includes 3 Chains, 3 Guides, Tens. Arm, 3 Tensioners				
Partial Timing Set ② C6240SSB Includes 3 Chains, 3 Guides, Tens. Arm, 3 Tensioners				
Chain Cam To Cam	④ C1021	44	4663674AF	
Chain Primary	C1020	272	4892349AA	
Cam Left	S1280	64	4892341AA	
Cam Right	① S1282	64	4892340AA	
Crank	S1253	32	4892342AA	
Chain Arm	91072		4892350AA	
Chain Guide Left Long	71056		4892353AB	
Chain Guide Left Short	71057		4892352AA	
Chain Guide Right Short	71055		4892351AA	
Chain Tensioner Primary	9422		4792443AB	
Chain Tensioner Second	④ 91074		68137973AA	
① NGC (New Generation Controller - Target Wheel) Electro Magnetic Reader				
② Contains Borg-Warner Primary Chain				
③ Does not include Sprockets				
④ 2 Required				
<b>47</b>	<b>3.0L V6 181 3</b>		<b>1988-1995</b>	
Timing Belt Kit	TBK-139		Includes Tensioner, Timing Belt	
Timing Belt	TB-139	149	MD100679	
Belt Tensioner	9195		MD104578	
<b>48</b>	<b>3.0L V6 181 S</b>		<b>1990-1991</b>	
Timing Belt Kit	TBK-139		Includes Tensioner, Timing Belt	
Timing Belt	TB-139	149	MD100679	
Belt Tensioner	9195		MD104578	
<b>49</b>	<b>3.0L V6 181 H SOHC</b> Sebring		<b>2001-2005</b>	
Timing Belt Kit	TBK-259		Includes 2 Idlers, Timing Belt	
Timing Belt	TB-259	187	MD307487	
Belt Tens. Adjuster Hydra	9636		1145A070	
Belt Idler Left	7227		MD319022	
Belt Idler Right	9271		MD319400	
<b>50</b>	<b>3.2L V6 EGW 195 J</b> Concorde		<b>1998-2001</b>	
Timing Belt Kit	TBK-295		Includes Idler, Timing Belt	
Timing Belt	TB-295	201	4792353	
Belt Idler	9357		4663515	
<b>51</b>	<b>3.3L V6 201 R,T,U</b>		<b>1990-1993</b>	
Timing Set, 3 pc.	3108		Includes Cam Spkt, Chain, Crank Spkt	
Chain	C-388	64	4740275	
Cam	S-788	40	4778707AB	
Crank	S-715	20	4448154	

Set does not include Sprockets

<b>CHRYSLER (cont'd)</b>				
Ref	Part No.	Links/Teeth	OEM	
<b>52</b>	<b>3.3L V6 201 R,T, U, G</b>		<b>1994-2000</b>	
Timing Set, 3 pc. 3108 Includes Cam Spkt, Chain, Crank Spkt				
Chain	C-388	64	4740275	
Cam	S-788	40	4778707AB	
Crank	S-715	20	4448154	
<b>53</b>	<b>3.3L V6 201 R, G, 3</b> Town & Country, Voyager		<b>2001-2003</b>	
Timing Set, 3 pc. 3108 Includes Cam Spkt, Chain, Crank Spkt				
Chain	C-388	64	4740275	
Cam	S-788	40	4778707AB	
Crank	S-715	20	4448154	
<b>54</b>	<b>3.3L V6 201 R</b> Town & Country		<b>2004-2005</b>	
Timing Set, 3 pc. 3183 Includes Cam Spkt, Chain, Crank Spkt				
Chain	C-388	64	4740275	
Cam	S1202	40	5127185AA	
Crank	S-715	20	4448154	
<b>55</b>	<b>3.3L V6 201 E, H, R</b> Town & Country		<b>2006-2010</b>	
Timing Set, 3 pc. 3178 Includes Cam Spkt, Chain, Crank Spkt				
Chain	C-3000	64	4666059AA	
Cam	S1204	40	5137663AA	
Crank	S1203	20	4648921AA	
<b>56</b>	<b>3.5L 6 Cyl. 218</b>		<b>1953-1954</b>	
Timing Set, 3 pc. 3111 Includes Cam Spkt, Chain, Crank Spkt				
Chain	C-401	48	1075001	
Cam	S-126	38	601757	
Crank	S-127	19	601760	
<b>57</b>	<b>3.5L V6 215 F</b> LHS, Concorde, New Yorker		<b>1993-1994</b>	
Timing Belt	TB-219	200	4573944	
Belt Idler	9357		4663515	
<b>58</b>	<b>3.5L V6 215 F</b> LHS, Concorde, New Yorker		<b>1995-1997</b>	
Timing Belt Kit	TBK-255		Includes Idler, Timing Belt	
Timing Belt	TB-255	202	4663598	
Belt Idler	9357		4663515	
<b>59</b>	<b>3.5L V6 215 G, E</b> 300M, LHS, Prowler, Concorde		<b>1999-2004</b>	
Timing Belt Kit	TBK-295		Includes Idler, Timing Belt	
Timing Belt	TB-295	201	4792353	
Belt Idler	9357		4663515	
<b>60</b>	<b>3.5L V6 215 4</b> Pacifica		<b>2004-2006</b>	
Timing Belt Kit	TBK-295C		Includes Idler, Tensioner, Timing Belt	
Timing Belt	TB-295	201	4792353	
Belt Idler Pulley	91045		4663515AD	
Belt Tensioner	91046		4892109AA	
<b>61</b>	<b>3.5L V6 215</b> Pacifica		<b>2004-2006</b>	
Timing Belt	TB-295	201	4792353	
Belt Idler Pulley	91045		4663515AD	

**SETS - Check Contents (Before Ordering) Starting On Page 397**  
**TBK - Check Contents (Before Ordering) Starting On Page 420**

<b>CHRYSLER (cont'd)</b>			
Ref	Part No.	Links/Teeth	OEM
<b>62</b>	<b>3.5L V6 215</b>		<b>2005-2010</b>
	300		
	Timing Belt	TB-295 201	4792353
	Belt Idler Pulley	91045	4663515AD
<b>63</b>	<b>3.5L V6 215</b>		<b>2007-2010</b>
	Sebring		
	Timing Belt	TB-295 201	4792353
	Belt Idler Pulley	91045	4663515AD
<b>64</b>	<b>3.6L V6 ERB 220 G</b>		<b>2011-2019</b>
	200, 300, Town & Country		
	Complete Timing Set	① C6260SV	
	Includes 4 Chains, Crank Spkt, 3 Guides, Idler, Oil Pump Spkt, 2 Tens. Arms, 4 Tensioners, 4 VVT Cams, 4 VVT Solenoids		
	Partial Timing Set	C6260S	
	Includes 4 Chains, Crank Spkt, 3 Guides, Idler Spkt, Oil Pump Spkt, 2 Tens. Arms, 4 Tensioners		
	Partial Timing Set	② C6260SS	
	Includes 4 Chains, 3 Guides, 2 Tens. Arms, 4 Tensioners		
	VVT Solenoid	③ S1467S	5184101AH
	Chain Oil Pump	C1040 34	5184278AD
	Chain Primary	C1038 44	5184355AF
	Chain Secondary	④ C1039 120	5184352AF
	Cam VVT Exhaust	④ S1467 33	5184369AH
	Cam VVT Intake	④ S1468 33	05184370AI
	Crank	S1307 31/21	5184356AE
	Chain Arm Left	91114	5184363AF
	Chain Arm Right	91115	5184364AD
	Chain Guide Primary	71083	5184392AD
	Chain Guide Right Secon	71085	5184362AD
	Idler Sprocket	S1309 28/22	5184357AE
	Oil Pump Spkt.	S1310 31	5184273AD
	Chain Guide Left Second	71084	5184361AE
	Chain Tensioner Oil Pum	91116	5184093AE
	Chain Tensioner Primary	91111	5047891AA
	Chain Tensioner Left Sec	91112	5047885AA
	Chain Tensioner Right Se	91113	5184888AC
	① Includes VVT Cams & Solenoids		
	② Does not include Sprockets		
	③ 4 Required		
	④ 2 Required		

<b>CHRYSLER (cont'd)</b>			
Ref	Part No.	Links/Teeth	OEM
<b>65</b>	<b>3.6L V6 220 G</b>		<b>2017-2022</b>
	Pacifica		
	Partial Timing Set	C6367S	
	Includes 4 Chains, Crank Spkt, 2 Guides, Inter. Shaft Spkt, Oil Pump Spkt, 2 Tens. Arms, 4 Tensioners		
	Partial Timing Set	① C6367SS	
	Includes 4 Chains, 2 Guides, 2 Tens. Arms, 4 Tensioners		
	Chain Oil Pump	C1137 66	5047966AB
	Chain Primary	C1136 44	5047907AA
	Chain Secondary	② C1039 120	5047963AB
	Crank	S1413 21/31	5047964AB
	Chain Arm Left	91114	5047792AA
	Chain Arm Right	91115	5047790AA
	Chain Guide Right Secon	71085	5047791AA
	Intermediate Shaft Spkt.	S1418 22/28	5047965AB
	Oil Pump Spkt.	S1412 27	5048090AA
	Chain Guide Left Second	71084	5047794AA
	Chain Tensioner Oil Pum	91274	5048019AC
	Chain Primary Tensioner	91111	5047891AA
	Chain Tensioner Left Sec	91112	5047885AA
	Chain Tensioner Right Se	91113	5047886AA
	① Does not include Sprockets		
	② 2 Required		
<b>66</b>	<b>3.7L 6 Cyl. 225</b>		<b>1978-1983</b>
	Timing Set, 3 pc.	3022	
	Includes Cam Spkt, Chain, Crank Spkt		
	Chain	C-495 50	3514866
	Cam Iron	S-314T 38	2806945
	Crank	S-291 19	2128912
<b>67</b>	<b>3.8L V6 230 L</b>		<b>1991-1993</b>
	Imperial, New Yorker, Fifth Avenue		
	Timing Set, 3 pc.	3108	
	Includes Cam Spkt, Chain, Crank Spkt		
	Chain	C-388 64	4740275
	Cam	S-788 40	4778707
	Crank	S-715 20	4448154
<b>68</b>	<b>3.8L V6 230 L</b>		<b>1994-2003</b>
	Town & Country		
	Timing Set, 3 pc.	3108	
	Includes Cam Spkt, Chain, Crank Spkt		
	Chain	C-388 64	4740275
	Cam	S-788 40	4778707
	Crank	S-715 20	4448154
<b>69</b>	<b>3.8L V6 230 L</b>		<b>2004-2005</b>
	Town & Country, Pacifica		
	Timing Set, 3 pc.	3183	
	Includes Cam Spkt, Chain, Crank Spkt		
	Chain	C-388 64	4740275
	Cam	S1202 40	5127185AA
	Crank	S-715 20	4448154
<b>70</b>	<b>3.8L V6 230 L</b>		<b>2006-2008</b>
	Pacifica		
	Timing Set, 3 pc.	3178	
	Includes Cam Spkt, Chain, Crank Spkt		
	Chain	C-3000 64	4666059AA
	Cam	S1204 40	5137663AA
	Crank	S1203 20	4648921AA

**SETS - Check Contents (Before Ordering) Starting On Page 397**  
**TBK - Check Contents (Before Ordering) Starting On Page 420**

<b>CHRYSLER (cont'd)</b>				
Ref	Part No.	Links/Teeth	OEM	
<b>71</b>	<b>3.8L V6 230</b>		<b>2006-2010</b>	
	Town & Country			
	Timing Set, 3 pc.	3178		
	Includes Cam Spkt, Chain, Crank Spkt			
	Chain	C-3000	64	4666059AA
	Cam	S1204	40	5137663AA
	Crank	S1203	20	4648921AA
<b>72</b>	<b>4.0L 6 Cyl. 241</b>		<b>1938-1941</b>	
	Timing Set, 3 pc.	3111		
	Includes Cam Spkt, Chain, Crank Spkt			
	Chain	C-401	48	1075001
	Cam	S-126	38	601757
	Crank	S-127	19	601760
<b>73</b>	<b>4.0L V6 241</b>		<b>2007-2008</b>	
	Pacifica			
	Timing Belt	TB-295	201	4792353
	Belt Idler Pulley	91045		4663515AD
<b>74</b>	<b>4.0L V6 241</b>		<b>2008-2010</b>	
	Town & Country			
	Timing Belt	TB-295	201	4792353
	Belt Idler Pulley	91045		4663515AD
<b>75</b>	<b>4.1L 6 Cyl. 250</b>		<b>1934-1954</b>	
	Timing Set, 3 pc.	3111		
	Includes Cam Spkt, Chain, Crank Spkt			
	Chain	C-401	48	1075001
	Cam	S-126	38	601757
	Crank	S-127	19	601760
<b>76</b>	<b>4.1L 6 Cyl. 251</b>		<b>1942-1952</b>	
	Timing Set, 3 pc.	3111		
	Includes Cam Spkt, Chain, Crank Spkt			
	Chain	C-401	48	1075001
	Cam	S-126	38	601757
	Crank	S-127	19	601760
<b>77</b>	<b>4.4L 6 Cyl. 265</b>		<b>1951-1954</b>	
	Timing Set, 3 pc.	3111		
	Includes Cam Spkt, Chain, Crank Spkt			
	Chain	C-401	48	1075001
	Cam	S-126	38	601757
	Crank	S-127	19	601760
<b>78</b>	<b>4.6L V8 276</b>		<b>1952-1955</b>	
	Chain	C-348	68	1618736
	Crank	S-274	23	1947404

<b>CHRYSLER (cont'd)</b>				
Ref	Part No.	Links/Teeth	OEM	
<b>79</b>	<b>4.7L V8 285</b>		<b>2007-2009</b>	
	Aspen			
	Partial Timing Set	C6303S		
	Includes 2 Cam Spkts, 3 Chains, Crank Spkt, 2 Guides, 2 Idler Spkts, 2 Tens. Arms, 3 Tensioners			
	Partial Timing Set	① C6303SS		
	Includes 3 Chains, 2 Guides, 2 Tens. Arms, 3 Tensioners			
	Chain Primary	C-393	70	53020680
	Chain Secondary	② C1082	92	68003352AA
	Cam Left	S1360	26	53021968AA
	Cam Right	③ S1361	26	53021965AA
	Crank	S-861	25	53020679
	Chain Arm	② 91168		5003790
	Chain Guide	② 7422		53020781
	Idler Sprocket	S-863	50	53021170AA
	Idler Sprocket Secondary	S-864	26/26	53021298AB
	Chain Tensioner Primary	9418		5013867AC
	Chain Tensioner L.H. Sec	9420		53021168AA
	Chain Tensioner R.H. Se	9419		53020779
	① Does not include Sprockets			
	② 2 Required			
	③ NGC (New Generation Controller - Target Wheel) Electro Magnetic Reader			
<b>80</b>	<b>4.9L V8 301</b>		<b>1955</b>	
	Chain	C-348	68	1618736
	Crank	S-274	23	1947404
<b>81</b>	<b>5.2L V8 318</b>		<b>1975-1989</b>	
	Timing Set, 3 pc.	① 3002		
	Includes Cam Spkt, Chain, Crank Spkt			
	Timing Set, 3 pc.	② 3028		
	Includes Cam Spkt, Chain, Crank Spkt			
	Chain	② C-160	68	1327319
	Chain	① C-361	68	3514182
	Cam	② S-402	46	2899556
	Cam Iron	① S-358T	46	2843610
	Crank	② S-297	23	1637657
	Crank	① S-359	23	2463385
	HP Set Dbl Roller 200	08-3028-3		
	HP Set Dbl Roller 222	08-2203		
	HP Set Dbl Roller 250	08-1103		
	HP Set Billet Steel 250	08-2004-9		
	① Exc. Hi-Perf.			
	② 1975-89 Hi-Perf. Roller Type			
<b>82</b>	<b>5.4L V8 331</b>		<b>1954-1955</b>	
	Chain	C-348	68	1618736
	Crank	S-274	23	1947404
<b>83</b>	<b>5.4L V8 331</b>		<b>1956</b>	
	Timing Set, 3 pc.	3714		
	Includes Cam Spkt, Chain, Crank Spkt			
	Chain	C-348	68	1618736
	Cam	S-273	46	1618666
	Crank	S-274	23	1947404
	HP Set Dbl Roller 200	08-3028-3		
	HP Set Dbl Roller 222	08-2203		
	HP Set Dbl Roller 250	08-1103		
	HP Set Billet Steel 250	08-2004-9		

**SETS - Check Contents (Before Ordering) Starting On Page 397**  
**TBK - Check Contents (Before Ordering) Starting On Page 420**



<b>CHRYSLER (cont'd)</b>			
Ref	Part No.	Links/Teeth	OEM
<b>84</b>	<b>5.4L V8 325</b>		<b>1956-1958</b>
Timing Set, 3 pc. 3714 Includes Cam Spkt, Chain, Crank Spkt			
Chain	C-348	68	1618736
Cam	S-273	46	1618666
Crank	S-274	23	1947404
HP Set Dbl Roller 200	08-3028-3		
HP Set Dbl Roller 222	08-2203		
HP Set Dbl Roller 250	08-1103		
HP Set Billet Steel 250	08-2004-9		
<b>85</b>	<b>5.7L V8 350</b>		<b>1958</b>
Timing Set, 3 pc. 3204 Includes Cam Spkt, Chain, Crank Spkt			
Chain	C-495	50	1737620
Cam	S-290	38	1737622
Crank	S-291	19	1737621
HP Set Dbl Roller 222	08-2204		
HP Set Dbl Roller 250	08-1104		
HP Set Billet Steel 250	08-2010-9		
<b>86</b>	<b>5.7L V8 345 2, H Hemi</b>		<b>2005-2008</b>
Complete Timing Set C6140S Includes Cam Spkt, Chain, Crank Spkt, Tensioner			
Timing Set, 3 pc. 3179 Includes Cam Spkt, Chain, Crank Spkt			
Chain	C-704F	86	53021308AC
Cam Iron	S-896T	52	53021304AE
Crank	S-889	26	53021307AA
Chain Tensioner	9509		53021582AD
HP Set Billet Steel 250	08-2011-9		
HP Set Adjustable Cam	08-4705		
<b>87</b>	<b>5.7L V8 345 T Hemi</b>		<b>2009-2019</b>
Complete Timing Set ① C6223SV Includes Cam Spkt, Chain, Crank Spkt, Guide, Tensioner			
Partial Timing Set ② C6223S Includes Chain, Crank Spkt, Guide, Tensioner			
Chain	C1018	76	53022316AC
Cam VVT	S1266	46	53022243AE
Crank	S1245	23	53022317AC
Chain Guide	71049		53022315AD
Chain Tensioner	91060		53022115AH
① Includes VVT Cams			
② Does not include VVT Cams			
<b>88</b>	<b>5.8L V8 354</b>		<b>1956-1958</b>
Timing Set, 3 pc. 3714 Includes Cam Spkt, Chain, Crank Spkt			
Chain	C-348	68	1618736
Cam	S-273	46	1618666
Crank	S-274	23	1947404

<b>CHRYSLER (cont'd)</b>			
Ref	Part No.	Links/Teeth	OEM
<b>89</b>	<b>5.9L V8 361</b>		<b>1961-1964</b>
Timing Set, 3 pc. 3204 Includes Cam Spkt, Chain, Crank Spkt			
Chain	C-495	50	1737620
Cam	S-290	38	1737622
Crank	S-291	19	1737621
HP Set Dbl Roller 222	08-2204		
HP Set Dbl Roller 250	08-1104		
HP Set Billet Steel 250	08-2010-9		
<b>90</b>	<b>5.9L V8 360 STD</b>		<b>1971-1980</b>
Timing Set, 3 pc. 3002 Includes Cam Spkt, Chain, Crank Spkt			
Chain	C-361	68	3514182
Cam Iron	S-358T	46	2843610
Crank	S-359	23	2463385
HP Set Dbl Roller 200	08-3028-3		
HP Set Dbl Roller 222	08-2203		
HP Set Dbl Roller 250	08-1103		
HP Set Billet Steel 250	08-2004-9		
<b>91</b>	<b>5.9L V8 360 Heavy Duty, Double Roller Type Chain</b>		<b>1975-1980</b>
Timing Set, 3 pc. 3028 Includes Cam Spkt, Chain, Crank Spkt			
Chain	C-160	68	1327319
Cam	S-402	46	2899556
Crank	S-297	23	1637657
HP Set Dbl Roller 200	08-3028-3		
HP Set Dbl Roller 222	08-2203		
HP Set Dbl Roller 250	08-1103		
HP Set Billet Steel 250	08-2004-9		
<b>92</b>	<b>6.1L V8 370 W Hemi</b>		<b>2005-2010</b>
300			
Complete Timing Set C6222S Includes Cam Spkt, Chain, Crank Spkt, Tensioner			
Timing Set, 3 pc. 3179 Includes Cam Spkt, Chain, Crank Spkt			
Chain	C-704F	86	53021308AC
Cam Iron	S-896T	52	53021304AE
Crank	S-889	26	53021307AA
Chain Tensioner	9551		5037593AB
HP Set Billet Steel 250	08-2011-9		
HP Set Adjustable Cam	08-4705		
<b>93</b>	<b>6.3L V8 383</b>		<b>1959-1964</b>
Timing Set, 3 pc. 3204 Includes Cam Spkt, Chain, Crank Spkt			
Chain	C-495	50	1737620
Cam	S-290	38	1737622
Crank	S-291	19	1737621
HP Set Dbl Roller 222	08-2204		
HP Set Dbl Roller 250	08-1104		
HP Set Billet Steel 250	08-2010-9		

**SETS - Check Contents (Before Ordering) Starting On Page 397**  
**TBK - Check Contents (Before Ordering) Starting On Page 420**

<b>CHRYSLER (cont'd)</b>				
Ref	Part No.	Links/Teeth	OEM	
<b>94</b>	<b>6.3L V8 383 STD</b>		<b>1967-1971</b>	
Timing Set, 3 pc. 3010 Includes Cam Spkt, Chain, Crank Spkt				
Chain	C-501	50	3420053	
Cam Iron	S-366T	38	2532490	
Crank	S-367	19	2532491	
HP Set Dbl Roller 222	08-2204			
HP Set Dbl Roller 250	08-1104			
HP Set Billet Steel 250	08-2010-9			
<b>95</b>	<b>6.3L V8 383 Heavy Duty; Hi-Perf., 3 Bolt Cam</b>		<b>1970-1971</b>	
Timing Set, 3 pc. 3045 Includes Cam Spkt, Chain, Crank Spkt				
Chain	C-168	66	2205569	
Cam	S-340	50	2780572	
Crank	S-339	25	2205568	
HP Set Dbl Roller 222	08-2225			
HP Set Dbl Roller 250	08-1125			
HP Set Billet Steel 250	08-2005T-9			
HP Set Gear Drive	08-5425			
HP Set Gear Drive Quiet	08-5425Q			
<b>96</b>	<b>6.4L V8 392</b>		<b>1957-1958</b>	
Timing Set, 3 pc. 3714 Includes Cam Spkt, Chain, Crank Spkt				
Chain	C-348	68	1618736	
Cam	S-273	46	1618666	
Crank	S-274	23	1947404	
HP Set Dbl Roller 200	08-3028-3			
HP Set Dbl Roller 222	08-2203			
HP Set Dbl Roller 250	08-1103			
HP Set Billet Steel 250	08-2004-9			
<b>97</b>	<b>6.4L V8 392 J</b>		<b>2012-2014</b>	
300				
Complete Timing Set ① C6223SV Includes Cam Spkt, Chain, Crank Spkt, Guide, Tensioner				
Partial Timing Set ② C6223S Includes Chain, Crank Spkt, Guide, Tensioner				
Chain	C1018	76	53022316AC	
Cam VVT	S1266	46	53022243AE	
Crank	S1245	23	53022317AC	
Chain Guide	71049		53022315AD	
Chain Tensioner	91060		53022115AH	
① Includes VVT Cams				
② Does not include VVT Cams				
<b>98</b>	<b>6.6L V8 400 STD</b>		<b>1972-1978</b>	
Timing Set, 3 pc. 3010 Includes Cam Spkt, Chain, Crank Spkt				
Chain	C-501	50	3420053	
Cam Iron	S-366T	38	2532490	
Crank	S-367	19	2532491	
HP Set Dbl Roller 222	08-2204			
HP Set Dbl Roller 250	08-1104			
HP Set Billet Steel 250	08-2010-9			

<b>CHRYSLER (cont'd)</b>				
Ref	Part No.	Links/Teeth	OEM	
<b>99</b>	<b>6.6L V8 400 Heavy Duty; Hi-Perf., Single Bolt Cam</b>		<b>1975-1978</b>	
Timing Set, 3 pc. 3044 Includes Cam Spkt, Chain, Crank Spkt				
Chain	C-168	66	2205569	
Cam	S-380	50	2463037	
Crank	S-339	25	2205568	
HP Set Dbl Roller 222	08-2204			
HP Set Dbl Roller 250	08-1104			
HP Set Billet Steel 250	08-2010-9			
<b>100</b>	<b>6.8L V8 413 Exc. Ram Manifold</b>		<b>1959-1965</b>	
Timing Set, 3 pc. 3204 Includes Cam Spkt, Chain, Crank Spkt				
Chain	C-495	50	1737620	
Cam	S-290	38	1737622	
Crank	S-291	19	1737621	
HP Set Dbl Roller 222	08-2204			
HP Set Dbl Roller 250	08-1104			
HP Set Billet Steel 250	08-2010-9			
<b>101</b>	<b>6.8L V8 413 Ram Manifold</b>		<b>1960-1963</b>	
Chain	C-495	50	1737620	
Crank	S-291	19	1737621	
HP Set Dbl Roller 222	08-2204			
HP Set Dbl Roller 250	08-1104			
HP Set Billet Steel 250	08-2010-9			
<b>102</b>	<b>7.2L V8 440 STD</b>		<b>1966-1978</b>	
Timing Set, 3 pc. 3010 Includes Cam Spkt, Chain, Crank Spkt				
Chain	C-501	50	3420053	
Cam Iron	S-366T	38	2532490	
Crank	S-367	19	2532491	
HP Set Dbl Roller 222	08-2204			
HP Set Dbl Roller 250	08-1104			
HP Set Billet Steel 250	08-2010-9			
<b>103</b>	<b>7.2L V8 440 Heavy Duty; Hi-Perf., 3 Bolt Cam</b>		<b>1970-1973</b>	
Timing Set, 3 pc. 3045 Includes Cam Spkt, Chain, Crank Spkt				
Chain	C-168	66	2205569	
Cam	S-340	50	2780572	
Crank	S-339	25	2205568	
HP Set Dbl Roller 222	08-2225			
HP Set Dbl Roller 250	08-1125			
HP Set Billet Steel 250	08-2005T-9			
HP Set Gear Drive	08-5425			
HP Set Gear Drive Quiet	08-5425Q			
<b>104</b>	<b>7.2L V8 440 Heavy Duty; Hi-Perf., Single Bolt Cam</b>		<b>1975-1978</b>	
Timing Set, 3 pc. 3044 Includes Cam Spkt, Chain, Crank Spkt				
Chain	C-168	66	2205569	
Cam	S-380	50	2463037	
Crank	S-339	25	2205568	
HP Set Dbl Roller 222	08-2204			
HP Set Dbl Roller 250	08-1104			
HP Set Billet Steel 250	08-2010-9			
<b>CHRYSLER INDUSTRIAL</b>				
Engine/Model	Year	Ref		
6 Cyl. 5, 5A, 6, 6A, 7, 7A, 8, 8A, Model ..	.....	1		
6 Cyl. IND 30 .....	.....	2		
6 Cyl. Model 30, 32; After Serial Numbe..	.....	3		
6 Cyl. H225, HB225 .....	.....	4		

SETS - Check Contents (Before Ordering) Starting On Page 397  
 TBK - Check Contents (Before Ordering) Starting On Page 420

## CHRYSLER INDUSTRIAL (cont'd)

Engine/Model	Year	Ref	
V8 18A, 19A, 24A, 52		5	
V8 H318		6	
V8 LH318		7	
V8 H361, H383, H413		8	
V8 LH360		9	
V8 HT318		10	
Ref	Part No.	Links/Teeth	OEM
<b>1</b>	<b>6 Cyl. 5, 5A, 6, 6A, 7, 7A, 8, 8A, Model 30, 32; Before Serial Number 7259</b>		
Chain	C-401	48	1075001
Cam	S-126	38	601757
Crank	S-127	19	601760
<b>2</b>	<b>6 Cyl. IND 30</b>		
Chain	C-494	48	1946857
Crank	S-303	19	1946958
<b>3</b>	<b>6 Cyl. Model 30, 32; After Serial Number 7259</b>		
Chain	C-490	48	1630050
Crank	S-266	19	1630051
<b>4</b>	<b>6 Cyl. H225, HB225</b>		
Timing Set, 3 pc.	3022		
Includes Cam Spkt, Chain, Crank Spkt			
Chain	C-495	50	3514866
Cam Iron	S-314T	38	2806945
Crank	S-291	19	2128912
<b>5</b>	<b>V8 18A, 19A, 24A, 52</b>		
Chain	C-348	68	1618736
Crank	S-274	23	1947404
<b>6</b>	<b>V8 H318</b>		
Chain	C-348	68	1618736
Crank	S-274	23	1947404
HP Set Dbl Roller 200	08-3028-3		
<b>7</b>	<b>V8 LH318</b>		
Timing Set, 3 pc.	3002		
Includes Cam Spkt, Chain, Crank Spkt			
Chain	C-361	68	3514182
Cam Iron	S-358T	46	2843610
Crank	S-359	23	2463385
<b>8</b>	<b>V8 H361, H383, H413</b>		
Timing Set, 3 pc.	3204		
Includes Cam Spkt, Chain, Crank Spkt			
Chain	C-495	50	1737620
Cam	S-290	38	1737622
Crank	S-291	19	2128912
<b>9</b>	<b>V8 LH360</b>		
Timing Set, 3 pc.	3002		
Includes Cam Spkt, Chain, Crank Spkt			
Chain	C-361	68	3514182
Cam Iron	S-358T	46	2843610
Crank	S-359	23	2463385
<b>10</b>	<b>V8 HT318</b>		
Timing Set, 3 pc.	3123		
Includes Cam Spkt, Chain, Crank Spkt			
Chain	C-160	68	1327319
Cam	S-296	46	1738317
Crank	S-297	23	1637657

## CONTINENTAL MOTORS

Engine/Model	Year	Ref	
4 Cyl. Z134		1	
6 Cyl. F6209, F6226 (OHV)		2	
Ref	Part No.	Links/Teeth	OEM
<b>1</b>	<b>4 Cyl. Z134</b>		
Gear Set	4711S	48/24	
<b>2</b>	<b>6 Cyl. F6209, F6226 (OHV)</b>		
Chain	C-489	46	F600H316

## DAEWOO

Engine/Model	Year	Ref	
1.6L 4 Cyl. DOHC	1999-2002	1	
2.0L 4 Cyl.	1988-1991	2	
2.0L 4 Cyl. DOHC	1999-2002	3	
2.2L 4 Cyl. DOHC	1999-2002	4	
Ref	Part No.	Links/Teeth	OEM
<b>1</b>	<b>1.6L 4 Cyl. DOHC 1999-2002</b>		
Lanos			
Timing Belt Kit	TBK-335		
Includes Idler Pulley, Tensioner, Timing Belt			
Timing Belt	TB-310	127	96417177
Belt Idler Pulley	9495		96350526
Belt Tensioner	9494		96350550
<b>2</b>	<b>2.0L 4 Cyl. 1988-1991</b>		
Timing Belt	① TB-081	111	90234902
Timing Belt	② TB-163	125	10068553
① 1988-89			
② 1990-91 Canada Only			
<b>3</b>	<b>2.0L 4 Cyl. DOHC 1999-2002</b>		
Nubira			
Timing Belt	TB-309	169	92063917
<b>4</b>	<b>2.2L 4 Cyl. DOHC 1999-2002</b>		
Leganza			
Timing Belt	TB-305	171	9128722

## DAIHATSU

Engine/Model	Year	Ref	
1.0L 3 Cyl. 993cc G100	1988-1992	1	
1.3L 4 Cyl. 1295cc G102	1989-1992	2	
1.6L 4 Cyl. 1598cc	1990-1992	3	
Ref	Part No.	Links/Teeth	OEM
<b>1</b>	<b>1.0L 3 Cyl. G100 993cc 1988-1992</b>		
Charade			
Timing Belt	TB-178	91	13514-87711
Oil Pump Spkt.	S-696	22	13434-87703
Belt Tensioner	9269		13505-87702
<b>2</b>	<b>1.3L 4 Cyl. G102 1295cc 1989-1992</b>		
Charade			
Timing Belt	TB-181	93	13568-87102
Belt Tensioner	9270		13505-87102
<b>3</b>	<b>1.6L 4 Cyl. 1598cc 1990-1992</b>		
Rocky			
Timing Belt	TB-182	95	13568-87104
Belt Tensioner	9270		13505-87102

## DODGE

Engine/Model	Year	Ref
1.4L 4 Cyl. 86	1979-1984	1
1.4L 4 Cyl. 85	2006-2010	2
1.5L 4 Cyl. 90	1985-1986	3
1.5L 4 Cyl. 90	1987-1990	4
1.5L 4 Cyl. 90 A	1991-1994	5

SETS - Check Contents (Before Ordering) Starting On Page 397  
 TBK - Check Contents (Before Ordering) Starting On Page 420

**DODGE (cont'd)**

Engine/Model	Year	Ref
1.5L 4 Cyl. 1495cc	2004-2006	6
1.6L 4 Cyl. 97.5 K w/o Balance Shaft	1972-1977	7
1.6L 4 Cyl. 97.5 K w/Balance Shaft	1978-1980	8
1.6L 4 Cyl. 97.5 K, 3 w/o Balance Shaft.	1978-1982	9
1.6L 4 Cyl. 97.5 F Turbo	1984-1988	10
1.6L 4 Cyl. 97.4 K, Y, Z	1989-1990	11
1.6L 4 Cyl. 98	2004-2006	12
1.6L 4 Cyl. 98	2006-2010	13
1.7L 4 Cyl. 105 A, B E12	1978-1983	14
1.8L 4 Cyl. 107 T	1989	15
1.8L 4 Cyl. 107 T	1990	16
1.8L 4 Cyl. 112 C	1993-1994	17
1.8L 4 Cyl. 110 C	2007-2009	18
2.0L 4 Cyl. 122 U	1974-1980	19
2.0L 4 Cyl. 122	1984-1991	20
2.0L 4 Cyl. 122 Y DOHC	1995-1999	21
2.0L 4 Cyl. 122 C	1995-2005	22
2.0L 4 Cyl. 122 F	2001	23
2.0L 4 Cyl. 122 A, B	2007-2012	24
2.0L 4 Cyl. 1995cc A	2013-2016	25
2.2L 4 Cyl. 135 A,B,C,D,E	1981-1987	26
2.2L 4 Cyl. 135 8	1983-1986	27
2.2L 4 Cyl. 135 A,D,E	1988	28
2.2L 4 Cyl. 135cc	1989	29
2.2L 4 Cyl. 135cc	1989	30
2.2L 4 Cyl. 135cc	1989	31
2.2L 4 Cyl. 135 A, D Exc. 16 Valve VIN-	1989	32
2.2L 4 Cyl. 135cc	1989-1990	33
2.2L 4 Cyl. 135cc	1989-1990	34
2.2L 4 Cyl. 135cc SOHC	1989-1990	35
2.2L 4 Cyl. 135 A, C Turbo	1989-1990	36
2.2L 4 Cyl. 135 Exc. 16 Valve VIN-A	1990-1994	37
2.2L 4 Cyl. 135cc	1991-1992	38
2.2L 4 Cyl. 135cc	1991-1994	39
2.2L 4 Cyl. 135 A DOHC; 16 Valve	1992-1993	40
2.4L 4 Cyl. 148 X DOHC; 16 Valve EDZ.	1995-1996	41
2.4L 4 Cyl. 148	1995-2002	42
2.4L 4 Cyl. 148 X DOHC; 16 Valve EDZ.	1997-2002	43
2.4L 4 Cyl. 2351cc G SOHC	2001-2005	44
2.4L 4 Cyl. 2429cc	2003-2005	45
2.4L 4 Cyl. 148 Turbo	2003-2005	46
2.4L 4 Cyl. 148	2003-2005	47
2.4L 4 Cyl. 2429cc DOHC	2003-2006	48
2.4L 4 Cyl. 148 X DOHC; 16 Valve EDZ.	2003-2006	49
2.4L 4 Cyl. 148	2003-2006	50
2.4L 4 Cyl. 144	2007-2011	51
2.4L 4 Cyl. 144	2008-2014	52
2.4L 4 Cyl. 2360cc B	2013-2016	53
2.5L 4 Cyl. 153 K	1986-1987	54
2.5L 4 Cyl. 153 K	1988	55
2.5L 4 Cyl. 153cc	1989	56
2.5L 4 Cyl. 153cc J, K	1989	57
2.5L 4 Cyl. 153 J	1989-1992	58
2.5L 4 Cyl. 153cc J, K	1989-1993	59
2.5L 4 Cyl. 153cc	1989-1993	60
2.5L 4 Cyl. 153cc J, K	1989-1994	61
2.5L 4 Cyl. 153cc J, K	1989-1995	62
2.5L 4 Cyl. 153 K	1989-1995	63
2.5L V6 152 H, N 6G73 SOHC	1995-1996	64
2.5L V6 152 H, N 6G73 SOHC	1997-2000	65
2.6L 4 Cyl. 156 D, F, H, N w/Balance S.	1978-1986	66
2.7L V6 166 R DOHC	1998-1999	67
2.7L V6 166 R,U,V DOHC	2000-2001	68
2.7L V6 166 R,U,T DOHC	2001-2004	69
2.7L V6 166 R,U,V DOHC	2002-2004	70
2.7L V6 166 R, T DOHC	2005-2007	71
2.7L V6 166 R, T	2008	72

**DODGE (cont'd)**

Engine/Model	Year	Ref
2.7L V6 166 R, D	2009-2010	73
2.8L 6 Cyl. 170	1960-1969	74
3.0L V6 181 3	1988-1995	75
3.0L V6 181 U Renault Eng.	1990-1992	76
3.0L V6 181 C, K DOHC; Turbo	1991-1996	77
3.0L V6 181 H, S SOHC	1991-1996	78
3.0L V6 181 J, B DOHC	1991-1996	79
3.0L V6 181 H SOHC	2001-2005	80
3.2L 6 Cyl. 198	1970-1974	81
3.2L V6 195 J	1998-2001	82
3.3L V6 201 R, T, U	1990-1997	83
3.5L V6 215 F	1993-1994	84
3.5L V6 215 F	1995-1997	85
3.5L V6 215 V, M, G	2000-2003	86
3.5L V6 215	2003-2004	87
3.5L V6 215	2005-2008	88
3.5L V6 215	2006-2010	89
3.5L V6 215	2008-2010	90
3.5L V6 215	2009-2010	91
3.6L V6 220 G ERB	2011-2019	92
3.7L 6 Cyl. 225	1960-1983	93
3.8L 6 Cyl. 231	1933-1954	94
3.8L 6 Cyl. 232	1933-1954	95
3.8L 6 Cyl. 230	1955-1959	96
4.0L V6 241	2007-2011	97
4.5L V8 273	1965-1969	98
4.9L V8 241	1953-1955	99
5.2L V8 315	1956	100
5.2L V8 318	1960-1964	101
5.2L V8 318 Light Duty	1965-1989	102
5.2L V8 318 Heavy Duty, Double Roller.	1970-1989	103
5.3L V8 325	1957-1958	104
5.3L V8 326	1959	105
5.5L V8 340 Double Roller Chain	1968-1973	106
5.7L V8 350 Exc. Racing Eng.	1958	107
5.7L V8 345 H, 2 Hemi	2005-2008	108
5.7L V8 345 T Hemi	2009-2019	109
5.8L V8 354	1956-1958	110
5.9L V8 361 Exc. Racing Eng.	1958-1965	111
5.9L V8 361 Racing; Single Bolt Cam	1958-1966	112
5.9L V8 361 Exc. Racing Eng.	1966	113
5.9L V8 360 Light Duty	1971-1980	114
5.9L V8 360 Heavy Duty, Double Roller.	1971-1980	115
6.1L V8 370 W, 3	2006-2010	116
6.3L V8 383 Exc. Ram Manifold, Exc. R.	1959-1965	117
6.3L V8 383 Single Bolt Cam	1959-1971	118
6.3L V8 383 Ram Manifold	1960-1963	119
6.3L V8 383 Exc. Racing Eng.	1966-1971	120
6.4L V8 392	1957-1958	121
6.4L V8 392 J	2011-2019	122
6.6L V8 400 Racing; Single Bolt Cam	1971-1978	123
6.6L V8 400 Exc. Racing Eng.	1972-1978	124
6.8L V8 413 Single Bolt Cam	1959-1965	125
6.8L V8 413 Exc. Racing Eng., Exc. He.	1961-1963	126
7.0L V8 426 Exc. Hemi; Exc. Racing E.	1963-1965	127
7.0L V8 426 Racing; Single Bolt Cam	1963-1965	128
7.0L V8 426 Hemi, 3 Bolt Cam	1966-1971	129
7.2L V8 440 Hi-Perf., 3 Bolt Cam	1966-1972	130
7.2L V8 440 Exc. Racing Eng.	1966-1978	131
7.2L V8 440 Racing; Single Bolt Cam	1966-1978	132
8.0L V10 488	1992-1995	133
8.0L V10 488 E	1996-2002	134

SETS - Check Contents (Before Ordering) Starting On Page 397

TBK - Check Contents (Before Ordering) Starting On Page 420

<b>DODGE (cont'd)</b>				
Ref	Part No.	Links/Teeth	OEM	
<b>1</b>	<b>1.4L 4 Cyl. 86</b>		<b>1979-1984</b>	
Timing Belt	TB-073	92	MD030599	
Cam	S-516	40	MD030602	
Crank	S-517	20	MD080711	
Belt Tensioner	9033		MD030605	
<b>2</b>	<b>1.4L 4 Cyl. 85</b>		<b>2006-2010</b>	
Attitude				
Timing Belt	TB-282	105	2431226001	
<b>3</b>	<b>1.5L 4 Cyl. 90</b>		<b>1985-1986</b>	
Timing Belt	TB-073	92	MD099706	
Cam	S-516	40	MD001484	
Crank	S-517	20	MD080711	
Belt Tensioner	9033			
<b>4</b>	<b>1.5L 4 Cyl. 90</b>		<b>1987-1990</b>	
Timing Belt Kit	TBK-128		Includes Tensioner, Timing Belt	
Timing Belt	TB-128	92	MD113564	
Crank	S-633	20	MD086952	
Belt Tensioner	9033		MD030605	
<b>5</b>	<b>1.5L 4 Cyl. 90 A</b>		<b>1991-1994</b>	
Colt, Summit				
Timing Belt Kit	TBK-191		Includes Idler, Timing Belt	
Timing Belt	TB-191	92	MD145813	
Belt Idler Left	9224		MD146186	
<b>6</b>	<b>1.5L 4 Cyl. 1495cc</b>		<b>2004-2006</b>	
Verna				
Timing Belt	TB-324	110	2431222612	
Belt Tensioner	9224		MD146186	
<b>7</b>	<b>1.6L 4 Cyl. 97.5 K w/o Balance Shaft</b>		<b>1972-1977</b>	
Chain	3DR-96A	96	MD002921	
Cam	S-514	36	MD005920	
Crank	S-403	18	MD002728	
<b>8</b>	<b>1.6L 4 Cyl. 97.5 K w/Balance Shaft</b>		<b>1978-1980</b>	
Timing Belt	TB-013	122	MD008968	
Bal. Shaft Belt	TB-062	55	MD008969	
Cam	S-518	48	MD008940	
Crank	S-519	24	MD008445	
Belt Tensioner	9032		MD008965	
Belt Tensioner Bal. Shaft	9038		MD009650	
<b>9</b>	<b>1.6L 4 Cyl. 97.5 K, 3 w/o Balance Shaft</b>		<b>1978-1982</b>	
Timing Belt	TB-064	120	MD009277	
Cam	S-518	48	MD008940	
Crank	S-519	24	MD008445	
Belt Tensioner	9032		MD008965	
<b>10</b>	<b>1.6L 4 Cyl. 97.5 F Turbo</b>		<b>1984-1988</b>	
Timing Belt	TB-093	120	MD102248	
Belt Tensioner	① 9032		MD009662	
Belt Tensioner	② 9160		MD109958	
① To 1/87				
② From 1/87				
<b>11</b>	<b>1.6L 4 Cyl. 97.4 K, Y, Z</b>		<b>1989-1990</b>	
Timing Belt	TB-165	151	MD133116	
Belt Adjuster	9225		MD164533	
Belt Idler	9194		MD129355	
<b>12</b>	<b>1.6L 4 Cyl. 98</b>		<b>2004-2006</b>	
Verna				
Timing Belt	TB-282	105	2431226001	

<b>DODGE (cont'd)</b>				
Ref	Part No.	Links/Teeth	OEM	
<b>13</b>	<b>1.6L 4 Cyl. 98</b>		<b>2006-2010</b>	
Attitude				
Timing Belt	TB-282	105	2431226001	
<b>14</b>	<b>1.7L 4 Cyl. 105 A, B E12</b>		<b>1978-1983</b>	
Timing Belt Kit	TBK-017		Includes Tensioner, Timing Belt	
Timing Belt	TB-017	121	5240346	
Cam	S-528	44	5240369	
Belt Tensioner	9148		5240607	
<b>15</b>	<b>1.8L 4 Cyl. 107 T</b>		<b>1989</b>	
Laser				
Timing Belt	TB-093	120	MD102248	
Bal. Shaft Belt	TB-159	55	MD015311	
Belt Tensioner	9160		MD109958	
Belt Tensioner Bal. Shaft	9038		MD009650	
<b>16</b>	<b>1.8L 4 Cyl. 107 T</b>		<b>1990</b>	
Timing Belt Kit	TBK-158		Includes Aux Belt, 2 Tensioners, Timing Belt	
Timing Belt	TB-158	122	MD102249	
Bal. Shaft Belt	TB-159	55	MD015311	
Belt Tensioner	9160		MD109958	
Belt Tensioner Bal. Shaft	9038		MD009650	
<b>17</b>	<b>1.8L 4 Cyl. 112 C</b>		<b>1993-1994</b>	
Colt				
Timing Belt	TB-201	121	MD176387	
Belt Tensioner	9272		MD175375	
<b>18</b>	<b>1.8L 4 Cyl. 110 C</b>		<b>2007-2009</b>	
Caliber				
Partial Timing Set	C6241S		Includes 2 Chains, Crank Spkt, 2 Guides, 2 Tens. Arms, 2 Tensioners	
Partial Timing Set	① C6241SS		Includes 2 Chains, 2 Guides, Tens. Arm, 2 Tensioners	
Partial Timing Set	② C6241TSS		Includes Chain, Guide, Tens. Arm, Tensioner	
Oil Pump Drive Set	③ C6241PSS		Includes Chain, Guide, Tens. Arm	
Chain Oil Pump	C1023	72	4884870AB	
Chain Primary	C1024	180	4884868AB	
Crank	S1257	38/27	4884587AB	
Chain Arm	71060		2442025000	
Chain Arm Oil Pump	71061		4884588AA	
Chain Guide Oil Pump	71059		4884589AA	
Chain Guide Primary	71058		2443125000	
Chain Tensioner Oil Pum	91075		5047281AA	
Chain Tensioner Primary	91073		2441025000	
① Does not include Sprockets				
② Does not include any oil pump drive parts or sprockets				
③ Oil Pump Drive Parts Only. No sprockets				

**SETS - Check Contents (Before Ordering) Starting On Page 397**  
**TBK - Check Contents (Before Ordering) Starting On Page 420**

<b>DODGE (cont'd)</b>				
Ref	Part No.	Links/Teeth	OEM	
<b>19</b>	<b>2.0L 4 Cyl. 122 U</b>		<b>1974-1980</b>	
Complete Timing Set C4145SA Includes 2 Bal. Shaft Spkts, Cam Spkt, 2 Chains, 2 Crank Spkts, 5 Guides, Tensioner				
Partial Timing Set ① C6032S Includes Cam Spkt, Chain, Crank Spkt, 2 Guides, Tensioner				
Bal Shaft Set ② C6033S Includes 2 Bal. Shaft Spkts, Chain, Crank Spkt, 3 Guides				
Chain	3DR-102	102	MD021230	
Chain Bal. Shaft	8MMSR90	90	MD021155	
Cam	S-458	38	MD021246	
Crank Inner	S-455	19	MD020843	
Crank Outer	S-407	34	MD021170	
Bal. Shaft Spkt.	③ S-567	17	MD021172	
Chain Guide Bal. Shaft L	7048		MD021111	
Chain Guide Bal. Shaft L	7051		MD021114	
Chain Guide Bal. Shaft U	7064		MD021156	
Chain Guide Loose Side	7031		MD021232	
Chain Guide Tens. Side	7030		MD021231	
Chain Tensioner	7049		MD021233	
① Cam/Crank w/Guides				
② w/Guides				
③ 2 Required				
<b>20</b>	<b>2.0L 4 Cyl. 122</b>		<b>1984-1991</b>	
Timing Belt	① TB-089	122	MD098491	
Timing Belt	② TB-158	122	MD140228	
Bal. Shaft Belt	TB-159	55	MD106103	
Belt Tensioner	9105		MD011536	
Belt Tensioner Bal. Shaft	③ 9106		MD040754	
Belt Tensioner Bal. Shaft	④ 9161		MD128765	
① To 10/1/86				
② From 10/1/86				
③ To 5/87				
④ From 5/87				
<b>21</b>	<b>2.0L 4 Cyl. 122 Y DOHC</b>		<b>1995-1999</b>	
Avenger, Neon				
Timing Belt Kit TBK-246 Includes 2 Idlers, Timing Belt				
Timing Belt	TB-246	150	4667611	
Belt Tens. Adjuster Hydra	9609		4667283	
Belt Idler Upper	9605		4777394	
Belt Idler Lower	9605		4777394	
Belt Tensioner	9607		4777393	
Belt Tensioner Bearing &	① 9616		4884320AA	
① ORDER SEPARATELY-NOT IN KIT				
<b>22</b>	<b>2.0L 4 Cyl. 122 C</b>		<b>1995-2005</b>	
Neon, Stratus				
Timing Belt Kit ① TBK-245 Includes Idler, Timing Belt				
Timing Belt	TB-245	112	4667606	
Belt Tens. Adjuster Hydra	② 9609		4667283	
Belt Idler	① 9605		4777394	
Belt Tensioner Bearing &	① 9616		4884320AA	
① 1995-99				
② ORDER SEPARATELY-NOT IN KIT				
<b>23</b>	<b>2.0L 4 Cyl. 122 F</b>		<b>2001</b>	
Timing Belt	TB-245	112	4667606	

<b>DODGE (cont'd)</b>				
Ref	Part No.	Links/Teeth	OEM	
<b>24</b>	<b>2.0L 4 Cyl. 122 A, B</b>		<b>2007-2012</b>	
Caliber				
Partial Timing Set C6241S Includes 2 Chains, Crank Spkt, 2 Guides, 2 Tens. Arms, 2 Tensioners				
Partial Timing Set ① C6241SS Includes 2 Chains, 2 Guides, Tens. Arm, 2 Tensioners				
Partial Timing Set ② C6241TSS Includes Chain, Guide, Tens. Arm, Tensioner				
Oil Pump Drive Set ③ C6241PSS Includes Chain, Guide, Tens. Arm				
Chain Oil Pump	C1023	72	4884870AB	
Chain Primary	C1024	180	4884868AB	
Crank	S1257	38/27	4884587AB	
Chain Arm	71060		2442025000	
Chain Arm Oil Pump	71061		4884588AA	
Chain Guide Oil Pump	71059		4884589AA	
Chain Guide Primary	71058		2443125000	
Chain Tensioner Oil Pum	91075		5047281AA	
Chain Tensioner Primary	91073		2441025000	
① Does not include Sprockets				
② Does not include any oil pump drive parts or sprockets				
③ Oil Pump Drive Parts Only. No sprockets				
<b>25</b>	<b>2.0L 4 Cyl. 1995cc A</b>		<b>2013-2016</b>	
Dart				
Partial Timing Set ① C6398TS Includes Chain, 2 Crank Spkts, Guide, Tens. Arm, Tensioner				
Partial Timing Set ② C6398TSS Includes Chain, Guide, Tens. Arm, Tensioner				
Bal Shaft Set ③ C6312PSS Includes Chain, Guide, Tens. Arm, Tensioner				
Chain Bal. Shaft	C1105	72	5047659AA	
Chain Primary	C1159	188	5047534AA	
Crank Inner	S1365	38	5047490AA	
Crank Outer	S1366	30	5047482AB	
Chain Arm	91315		5047528AB	
Chain Arm Bal Shaft	91202		5047662AB	
Chain Guide Bal. Shaft	71146		5047661AA	
Chain Guide Primary	71145		5047364AA	
Chain Tensioner Bal. Sha	91203		5048145AA	
Chain Tensioner Primary	91201		5047505AA	
① Does not include any Balance Shaft Parts				
② Does not include any balance shaft parts or sprockets.				
③ Balance Shaft parts only. No Sprockets				
<b>26</b>	<b>2.2L 4 Cyl. 135 A,B,C,D,E</b>		<b>1981-1987</b>	
Timing Belt Kit TBK-071 Includes Tensioner, Timing Belt				
Timing Belt	TB-071	124	5203401	
Cam	S-616	40	4201974	
Crank	S-417	20	5203575	
Belt Tensioner	9091		5203469	
<b>27</b>	<b>2.2L 4 Cyl. 135 8</b>		<b>1983-1986</b>	
Timing Belt Kit TBK-071 Includes Tensioner, Timing Belt				
Timing Belt	TB-071	124	5203401	
Crank	S-417	20	5203575	
Belt Tensioner	9091		5203469	

**SETS - Check Contents (Before Ordering) Starting On Page 397**  
**TBK - Check Contents (Before Ordering) Starting On Page 420**

<b>DODGE (cont'd)</b>				
Ref	Part No.	Links/Teeth	OEM	
<b>28</b>	<b>2.2L 4 Cyl. 135 A,D,E</b>		<b>1988</b>	
	Timing Belt Kit	TBK-071	Includes Tensioner, Timing Belt	
	Timing Belt	TB-071	124	5203401
	Cam	S-616	40	4201974
	Belt Tensioner	9091		5203469
<b>29</b>	<b>2.2L 4 Cyl. 135cc</b>		<b>1989</b>	
	Aries			
	Timing Belt	TB-153	124	4387549
	Belt Idler	9192		4315705
<b>30</b>	<b>2.2L 4 Cyl. 135cc</b>		<b>1989</b>	
	Lancer			
	Timing Belt	TB-153	124	4387549
	Belt Idler	9192		4315705
<b>31</b>	<b>2.2L 4 Cyl. 135cc</b>		<b>1989</b>	
	Lancer			
	Timing Belt	TB-153	124	4387549
	Belt Idler	9192		4315705
<b>32</b>	<b>2.2L 4 Cyl. 135 A, D Exc. 16 Valve VIN-A</b>		<b>1989</b>	
	Timing Belt	TB-153	124	4387549
	Belt Idler	9192		4315705
<b>33</b>	<b>2.2L 4 Cyl. 135cc</b>		<b>1989-1990</b>	
	Daytona			
	Timing Belt	TB-153	124	4387549
	Belt Idler	9192		4315705
<b>34</b>	<b>2.2L 4 Cyl. 135cc</b>		<b>1989-1990</b>	
	Omni			
	Timing Belt	TB-153	124	4387549
	Belt Idler	9192		4315705
<b>35</b>	<b>2.2L 4 Cyl. 135cc SOHC</b>		<b>1989-1990</b>	
	Shadow			
	Timing Belt	TB-153	124	4387549
	Belt Idler	9192		4315705
<b>36</b>	<b>2.2L 4 Cyl. 135 A, C Turbo</b>		<b>1989-1990</b>	
	Timing Belt	TB-153	124	4387549
	Belt Idler	9192		4315705
<b>37</b>	<b>2.2L 4 Cyl. 135 Exc. 16 Valve VIN-A</b>		<b>1990-1994</b>	
	Bal Shaft Set	C6145S	Includes 2 Cam Spkts, Chain, Guide, Tensioner	
	Timing Belt Kit	TBK-153	Includes Idler, Tensioner, Timing Belt	
	Chain Bal. Shaft	2SR-60	60	4273260
	Timing Belt	TB-153	124	4387549
	Crank Outer	S-640	36	4483486
	Bal. Shaft Spkt. Lower	S-642	18	4483485
	Chain Guide Bal. Shaft	7297		4343660
	Belt Idler	9192		4315705
	Chain Tensioner Bal. Sha	9298		4343662
<b>38</b>	<b>2.2L 4 Cyl. 135cc</b>		<b>1991-1992</b>	
	Spirit			
	Timing Belt	TB-153	124	4387549
	Belt Idler	9192		4315705
<b>39</b>	<b>2.2L 4 Cyl. 135cc</b>		<b>1991-1994</b>	
	Shadow			
	Timing Belt	TB-153	124	4387549
	Belt Idler	9192		4315705

<b>DODGE (cont'd)</b>				
Ref	Part No.	Links/Teeth	OEM	
<b>40</b>	<b>2.2L 4 Cyl. 135 A DOHC; 16 Valve</b>		<b>1992-1993</b>	
	Daytona			
	Bal Shaft Set	C6145S	Includes 2 Cam Spkts, Chain, Guide, Tensioner	
	Chain Bal. Shaft	2SR-60	60	4273260
	Timing Belt	TB-206	131	4484494
	Crank Outer	S-640	36	4483486
	Bal. Shaft Spkt. Lower	S-642	18	4483485
	Chain Guide Bal. Shaft	7297		4343660
	Chain Tensioner Bal. Sha	9298		4343662
<b>41</b>	<b>2.4L 4 Cyl. 148 X DOHC; 16 Valve EDZ</b>		<b>1995-1996</b>	
	Bal Shaft Set	C6194S	Includes 2 Bal. Shaft Spkts, Chain, Guide, Tensioner	
	Chain Bal. Shaft	2SR-60	60	4621996
	Timing Belt	TB-265	146	4621844
	Bal. Shaft Spkt. Upper	S-803	36	4621541
	Bal. Shaft Spkt. Lower	S-642	18	4483485
	Chain Guide Bal. Shaft	7297		4343660
	Belt Tens. Adjuster Hydra	9609		4667283
	Belt Idler Pulley	9611		5083726AA
	Chain Tensioner Bal. Sha	9298		4343662
	Belt Tensioner Bearing &	9618		4621454
<b>42</b>	<b>2.4L 4 Cyl. 148</b>		<b>1995-2002</b>	
	Stratus			
	Timing Belt	TB-265	146	4621844
	Belt Idler	9611		5083726AA
	Belt Tensioner Adjuster	9615		04781152AA
<b>43</b>	<b>2.4L 4 Cyl. 148 X DOHC; 16 Valve EDZ</b>		<b>1997-2002</b>	
	Bal Shaft Set	C6194S	Includes 2 Bal. Shaft Spkts, Chain, Guide, Tensioner	
	Chain Bal. Shaft	2SR-60	60	4621996
	Timing Belt	TB-265	146	4621844
	Bal. Shaft Spkt. Upper	S-803	36	4621541
	Bal. Shaft Spkt. Lower	S-642	18	4483485
	Chain Guide Bal. Shaft	7297		4343660
	Belt Tens. Adjuster Hydra	9609		4667283
	Belt Idler Pulley	9611		5083726AA
	Belt Tensioner	9615		04781152AA
	Chain Tensioner Bal. Sha	9298		4343662
<b>44</b>	<b>2.4L 4 Cyl. 2351cc G SOHC</b>		<b>2001-2005</b>	
	Stratus Coupe			
	Timing Belt	TB-232	123	MD338228
	Bal. Shaft Belt	TB-168	65	MD182295
	Belt Tens. Adjuster Hydra	9637		MD308086
	Belt Idler Left	7274		MD156604
<b>45</b>	<b>2.4L 4 Cyl. 2429cc</b>		<b>2003-2005</b>	
	Neon			
	Timing Belt	TB-265	146	4621844
	Belt Idler	9611		5083726AA
	Belt Tensioner Adjuster	9610		04781570AB
<b>46</b>	<b>2.4L 4 Cyl. 148 Turbo</b>		<b>2003-2005</b>	
	Neon SRT-4			
	Timing Belt	TB-265	146	4621844
	Belt Idler Pulley	9611		5083726AA
	Belt Tensioner Bearing &	9610		04781570AB
	Belt Tensioner Bearing	① 9613		04777395AB
	① ORDER SEPARATELY-NOT IN KIT			

**SETS - Check Contents (Before Ordering) Starting On Page 397**  
**TBK - Check Contents (Before Ordering) Starting On Page 420**

<b>DODGE (cont'd)</b>				
Ref	Part No.	Links/Teeth	OEM	
<b>47</b>	<b>2.4L 4 Cyl. 148</b>		<b>2003-2005</b>	
	Neon			
	Timing Belt	TB-265	146	4621844
	Belt Idler	9611		5083726AA
	Belt Tensioner	9613		
<b>48</b>	<b>2.4L 4 Cyl. 2429cc DOHC</b>		<b>2003-2006</b>	
	Stratus			
	Timing Belt	TB-265	146	4621844
	Belt Idler	9611		5083726AA
	Belt Tensioner Adjuster	9610		04781570AB
<b>49</b>	<b>2.4L 4 Cyl. 148 X DOHC; 16 Valve EDZ</b>		<b>2003-2006</b>	
	Bal Shaft Set	C6194S		
		Includes 2 Bal. Shaft Spkts, Chain, Guide, Tensioner		
	Chain Bal. Shaft	2SR-60	60	4621996
	Timing Belt	TB-265	146	4621844
	Bal. Shaft Spkt. Upper	S-803	36	4621541
	Bal. Shaft Spkt. Lower	S-642	18	4483485
	Chain Guide Bal. Shaft	7297		4343660
	Belt Tens. Adjuster Hydra	9609		4667283
	Belt Idler Pulley	9611		5083726AA
	Belt Tensioner	9613		04777395AB
	Chain Tensioner Bal. Sha	9298		4343662
	Belt Tensioner Bearing &	9610		04781570AB
<b>50</b>	<b>2.4L 4 Cyl. 148</b>		<b>2003-2006</b>	
	Stratus			
	Timing Belt	TB-265	146	4621844
	Belt Idler	9611		5083726AA
	Belt Tensioner	9613		
<b>51</b>	<b>2.4L 4 Cyl. 144</b>		<b>2007-2011</b>	
	Caliber			
	Partial Timing Set	C6241S		
		Includes 2 Chains, Crank Spkt, 2 Guides, 2 Tens. Arms, 2 Tensioners		
	Partial Timing Set	① C6241SS		
		Includes 2 Chains, 2 Guides, Tens. Arm, 2 Tensioners		
	Partial Timing Set	② C6241TSS		
		Includes Chain, Guide, Tens. Arm, Tensioner		
	Oil Pump Drive Set	③ C6241PSS		
		Includes Chain, Guide, Tens. Arm		
	Chain Oil Pump	C1023	72	4884870AB
	Chain Primary	C1024	180	4884868AB
	Crank	S1257	38/27	4884587AB
	Chain Arm	71060		2442025000
	Chain Arm Oil Pump	71061		4884588AA
	Chain Guide Oil Pump	71059		4884589AA
	Chain Guide Primary	71058		2443125000
	Chain Tensioner Oil Pum	91075		5047281AA
	Chain Tensioner Primary	91073		2441025000
	①	Does not include Sprockets		
	②	Does not include any oil pump drive parts or sprockets		
	③	Oil Pump Drive Parts Only. No sprockets		

<b>DODGE (cont'd)</b>				
Ref	Part No.	Links/Teeth	OEM	
<b>52</b>	<b>2.4L 4 Cyl. 144</b>		<b>2008-2014</b>	
	Avenger			
	Partial Timing Set	C6241S		
		Includes 2 Chains, Crank Spkt, 2 Guides, 2 Tens. Arms, 2 Tensioners		
	Partial Timing Set	① C6241SS		
		Includes 2 Chains, 2 Guides, Tens. Arm, 2 Tensioners		
	Partial Timing Set	② C6241TSS		
		Includes Chain, Guide, Tens. Arm, Tensioner		
	Oil Pump Drive Set	③ C6241PSS		
		Includes Chain, Guide, Tens. Arm		
	Chain Oil Pump	C1023	72	4884870AB
	Chain Primary	C1024	180	4884868AB
	Crank	S1257	38/27	4884587AB
	Chain Arm	71060		2442025000
	Chain Arm Oil Pump	71061		4884588AA
	Chain Guide Oil Pump	71059		4884589AA
	Chain Guide Primary	71058		2443125000
	Chain Tensioner Oil Pum	91075		5047281AA
	Chain Tensioner Primary	91073		2441025000
	①	Does not include Sprockets		
	②	Does not include any oil pump drive parts or sprockets		
	③	Oil Pump Drive Parts Only. No sprockets		
<b>53</b>	<b>2.4L 4 Cyl. 2360cc B</b>		<b>2013-2016</b>	
	Dart			
	Partial Timing Set	① C6312TS		
		Includes Cam Spkt, Chain, 2 Crank Spkts, Guide, Tens. Arm, Tensioner		
	Partial Timing Set	② C6312TSS		
		Includes Chain, Guide, Tens. Arm, Tensioner		
	Bal Shaft Set	③ C6312PSS		
		Includes Chain, Guide, Tens. Arm, Tensioner		
	Chain Bal. Shaft	C1105	72	5047659AA
	Chain Primary	C1090	164	5047366AA
	Cam	S1367	60	5047367AA
	Crank Inner	S1366	30	5047482AB
	Crank Outer	S1365	38	5047490AA
	Chain Arm	91200		5047365AB
	Chain Guide Bal. Shaft	71146		5047661AA
	Chain Guide Primary	71145		5047364AA
	Chain Tensioner Bal. Sha	91203		5048145AA
	Chain Tensioner Primary	91201		5047505AA
	Bal. Shaft Chain Arm	91202		5047662AB
	①	Does not include any Balance Shaft Parts		
	②	Does not include any balance shaft parts or sprockets.		
	③	Balance Shaft parts only. No Sprockets		

**SETS - Check Contents (Before Ordering) Starting On Page 397**  
**TBK - Check Contents (Before Ordering) Starting On Page 420**



<b>DODGE (cont'd)</b>			
Ref	Part No.	Links/Teeth	OEM
<b>54</b>	<b>2.5L 4 Cyl. 153 K</b>		<b>1986-1987</b>
Bal Shaft Set	C6145S		
Includes 2 Cam Spkts, Chain, Guide, Tensioner			
Chain Bal. Shaft	2SR-60	60	4273260
Timing Belt	TB-114	126	4343824
Crank	S-709	20	4273269
Crank Outer	S-640	36	4273270
Bal. Shaft Spkt. Lower	S-642	18	4483485
Chain Guide Bal. Shaft	7297		4343660
Belt Tensioner	9191		4273241
Chain Tensioner Bal. Sha	9298		4343662
<b>55</b>	<b>2.5L 4 Cyl. 153 K</b>		<b>1988</b>
Bal Shaft Set	C6145S		
Includes 2 Cam Spkts, Chain, Guide, Tensioner			
Chain Bal. Shaft	2SR-60	60	4273260
Timing Belt	TB-132	126	4387534
Crank Outer	S-640	36	4483486
Bal. Shaft Spkt. Lower	S-642	18	4483485
Chain Guide Bal. Shaft	7297		4343660
Belt Tensioner	9191		4273241
Chain Tensioner Bal. Sha	9298		4343662
<b>56</b>	<b>2.5L 4 Cyl. 153cc</b>		<b>1989</b>
Aries			
Timing Belt	TB-153	124	4387549
Belt Idler	9192		4315705
<b>57</b>	<b>2.5L 4 Cyl. 153cc J, K</b>		<b>1989</b>
Lancer			
Timing Belt	TB-153	124	4387549
Belt Idler	9192		4315705
<b>58</b>	<b>2.5L 4 Cyl. 153 J</b>		<b>1989-1992</b>
Timing Belt Kit	TBK-153		
Includes Idler, Tensioner, Timing Belt			
Chain Bal. Shaft	2SR-60	60	4273260
Timing Belt	TB-153	124	4387549
Crank Outer	S-640	36	4483486
Bal. Shaft Spkt. Lower	S-642	18	4483485
Belt Idler	9192		4315705
Chain Tensioner Bal. Sha	9298		4343662
<b>59</b>	<b>2.5L 4 Cyl. 153cc J, K</b>		<b>1989-1993</b>
Daytona			
Timing Belt	TB-153	124	4387549
Belt Idler	9192		4315705
<b>60</b>	<b>2.5L 4 Cyl. 153cc</b>		<b>1989-1993</b>
Dynasty			
Timing Belt	TB-153	124	4387549
Belt Idler	9192		4315705
<b>61</b>	<b>2.5L 4 Cyl. 153cc J, K</b>		<b>1989-1994</b>
Shadow			
Timing Belt	TB-153	124	4387549
Belt Idler	9192		4315705
<b>62</b>	<b>2.5L 4 Cyl. 153cc J, K</b>		<b>1989-1995</b>
Spirit			
Timing Belt	TB-153	124	4387549
Belt Idler	9192		4315705

<b>DODGE (cont'd)</b>			
Ref	Part No.	Links/Teeth	OEM
<b>63</b>	<b>2.5L 4 Cyl. 153 K</b>		<b>1989-1995</b>
Bal Shaft Set	C6145S		
Includes 2 Cam Spkts, Chain, Guide, Tensioner			
Timing Belt Kit	① TBK-153		
Includes Idler, Tensioner, Timing Belt			
Chain Bal. Shaft	2SR-60	60	4273260
Timing Belt	TB-153	124	4387549
Crank Outer	S-640	36	4483486
Bal. Shaft Spkt. Lower	S-642	18	4483485
Chain Guide Bal. Shaft	7297		4343660
Belt Idler	① 9192		4315705
Chain Tensioner Bal. Sha	9298		4343662
① 1989-91			
<b>64</b>	<b>2.5L V6 6G73 152 H, N SOHC</b>		<b>1995-1996</b>
Avenger, Stratus			
Timing Belt Kit	TBK-259		
Includes 2 Idlers, Timing Belt			
Timing Belt	TB-259	187	MD307487
Belt Tens. Adjuster Hydra	9636		1145A070
Belt Idler Left	7227		MD151447
Belt Idler Right	9271		MD319400
<b>65</b>	<b>2.5L V6 6G73 152 H, N SOHC</b>		<b>1997-2000</b>
Avenger, Stratus			
Timing Belt	TB-259	187	MD307487
Belt Tens. Adjuster Hydra	9636		1145A070
Belt Idler Left	9224		MD146186
<b>66</b>	<b>2.6L 4 Cyl. 156 D, F, H, N w/Balance Shaft</b>		<b>1978-1986</b>
Complete Timing Set	C4145SA		
Includes 2 Bal. Shaft Spkts, Cam Spkt, 2 Chains, 2 Crank Spkts, 5 Guides, Tensioner			
Partial Timing Set	① C6032S		
Includes Cam Spkt, Chain, Crank Spkt, 2 Guides, Tensioner			
Bal Shaft Set	② C6033S		
Includes 2 Bal. Shaft Spkts, Chain, Crank Spkt, 3 Guides			
Chain	3DR-102	102	MD021230
Chain Bal. Shaft	8MMSR90	90	MD021155
Cam	S-458	38	MD021246
Crank Inner	S-455	19	MD020843
Crank Outer	S-407	34	MD021170
Bal. Shaft Spkt.	③ S-567	17	MD021172
Chain Guide Bal. Shaft L	7048		MD021111
Chain Guide Bal. Shaft L	7051		MD021114
Chain Guide Bal. Shaft U	7064		MD021156
Chain Guide Loose Side	7031		MD021232
Chain Guide Tens. Side	7030		MD021231
Chain Tensioner	7049		MD021233
① Cam/Crank w/Guides			
② w/Guides			
③ 2 Required			

**SETS - Check Contents (Before Ordering) Starting On Page 397**  
**TBK - Check Contents (Before Ordering) Starting On Page 420**

<b>DODGE (cont'd)</b>			
Ref	Part No.	Links/Teeth	OEM
<b>67</b>	<b>2.7L V6 166 R DOHC</b>		<b>1998-1999</b>
Intrepid			
Complete Timing Set C6141SC Includes 2 Cam Spkts, 3 Chains, Crank Spkt, 3 Guides, Tens. Arm, 3 Tensioners			
Complete Timing Set ① C6141S Includes 2 Cam Spkts, 3 Chains, Crank Spkt, 3 Guides, Tens. Arm, 3 Tensioners			
Partial Timing Set ② C6141SSC Includes 3 Chains, 3 Guides, Tens. Arm, 3 Tensioners			
Partial Timing Set ① C6141SS Includes 3 Chains, 3 Guides, Tens. Arm, 3 Tensioners			
Chain Cam To Cam	③ C-193	44	4663674AC
Chain Crank To Cam	C-397F	180	4663635
Cam Left	④ S-860	42	4792305
Cam Right	S-840	42	4792306
Crank	S-839	21	4663632
Chain Arm	9426		4663634AB
Chain Guide Left Long	7423		4663636
Chain Guide Left Short	7424		4663637
Chain Guide Right Short	7425		4792104
Chain Tensioner Crank T	9453		4792443AA
Chain Tensioner Cam To	③ 9427		4663676
① Contains Borg-Warner Primary Chain C-397B			
② Does not include Sprockets			
③ 2 Required			
④ SBEC - (Small Block Engine Controller - Target Wheel) Electro Magnetic Reader			

<b>DODGE (cont'd)</b>			
Ref	Part No.	Links/Teeth	OEM
<b>68</b>	<b>2.7L V6 166 R,U,V DOHC</b>		<b>2000-2001</b>
Intrepid			
Complete Timing Set ① C6081ACS Includes 2 Cam Spkts, 3 Chains, Crank Spkt, 3 Guides, Tens. Arm, 3 Tensioners			
Complete Timing Set ② C6081S Includes 2 Cam Spkts, 3 Chains, Crank Spkt, 3 Guides, Tens. Arm, 3 Tensioners			
Partial Timing Set ③ C6081ACSS Includes 3 Chains, 3 Guides, Tens. Arm, 3 Tensioners			
Partial Timing Set ② C6081AS Includes 3 Chains, 3 Guides, Tens. Arm, 3 Tensioners			
Chain Cam To Cam	④ C-193	44	4663674AC
Chain Crank To Cam	C-397F	180	4663635
Cam Left	① S-860	42	4792305
Cam Right	S-840	42	4792306
Crank	S-839	21	4663632
Chain Arm	9426		4663634AB
Chain Guide Left Long	7423		4663636
Chain Guide Left Short	7424		4663637
Chain Guide Right Short	7425		4792104
Chain Tensioner Crank T	9422		4792443AB
Chain Tensioner Cam To	④ 9427		4663676
① SBEC - (Small Block Engine Controller - Target Wheel) Electro Magnetic Reader			
② Contains Borg-Warner Primary Chain C-397B			
③ Does not include Sprockets			
④ 2 Required			

Set does not include Sprockets

**SETS - Check Contents (Before Ordering) Starting On Page 397**  
**TBK - Check Contents (Before Ordering) Starting On Page 420**

<b>DODGE (cont'd)</b>			
Ref	Part No.	Links/Teeth	OEM
<b>69</b>	<b>2.7L V6 166 R,U,T DOHC</b>		<b>2001-2004</b>
Stratus			
Complete Timing Set ① C6081ACS Includes 2 Cam Spkts, 3 Chains, Crank Spkt, 3 Guides, Tens. Arm, 3 Tensioners			
Complete Timing Set ② C6081S Includes 2 Cam Spkts, 3 Chains, Crank Spkt, 3 Guides, Tens. Arm, 3 Tensioners			
Partial Timing Set ③ C6081ACSS Includes 3 Chains, 3 Guides, Tens. Arm, 3 Tensioners			
Partial Timing Set ② C6081AS Includes 3 Chains, 3 Guides, Tens. Arm, 3 Tensioners			
Chain Cam To Cam	④ C-193	44	4663674AC
Chain Crank To Cam	C-397F	180	4663635
Cam Left	① S-860	42	4792305
Cam Right	S-840	42	4792306
Crank	S-839	21	4663632
Chain Arm	9426		4663634AB
Chain Guide Left Long	7423		4663636
Chain Guide Left Short	7424		4663637
Chain Guide Right Short	7425		4792104
Chain Tensioner Crank T	9422		4792443AB
Chain Tensioner Cam To	④ 9427		4663676
① SBEC - (Small Block Engine Controller - Target Wheel) Electro Magnetic Reader			
② Contains Borg-Warner Primary Chain C-397B			
③ Does not include Sprockets			
④ 2 Required			

<b>DODGE (cont'd)</b>			
Ref	Part No.	Links/Teeth	OEM
<b>70</b>	<b>2.7L V6 166 R,U,V DOHC</b>		<b>2002-2004</b>
Intrepid			
Complete Timing Set ① C6082SACS Includes 2 Cam Spkts, 3 Chains, Crank Spkt, 3 Guides, Tens. Arm, 3 Tensioners			
Complete Timing Set ② C6082S Includes 2 Cam Spkts, 3 Chains, Crank Spkt, 3 Guides, Tens. Arm, 3 Tensioners			
Partial Timing Set ③ C6082ACSS Includes 3 Chains, 3 Guides, Tens. Arm, 3 Tensioners			
Partial Timing Set ② C6082SAS Includes 3 Chains, 3 Guides, Tens. Arm, 3 Tensioners			
Chain Cam To Cam	④ C-193	44	4663674AC
Chain Crank To Cam	C-397F	180	4663635
Cam Left	① S-862	42	4792305AB
Cam Right	S-840	42	4792306
Crank	S-839	21	4663632
Chain Arm	9426		4663634AB
Chain Guide Left Long	7423		4663636
Chain Guide Left Short	7424		4663637
Chain Guide Right Short	7425		4792104
Chain Tensioner Crank T	9422		4792443AB
Chain Tensioner Cam To	④ 9427		4663676
① NGC (New Generation Controller - Target Wheel) Electro Magnetic Reader			
② Contains Borg-Warner Primary Chain C-397B			
③ Does not include Sprockets			
④ 2 Required			

Set does not include Sprockets

**SETS - Check Contents (Before Ordering) Starting On Page 397**  
**TBK - Check Contents (Before Ordering) Starting On Page 420**

<b>DODGE (cont'd)</b>				
Ref	Part No.	Links/Teeth	OEM	
<b>71</b>	<b>2.7L V6 166 R, T DOHC</b>		<b>2005-2007</b>	
Charger, Magnum, Stratus				
Complete Timing Set ① C6082SACS Includes 2 Cam Spkts, 3 Chains, Crank Spkt, 3 Guides, Tens. Arm, 3 Tensioners				
Complete Timing Set ② C6082S Includes 2 Cam Spkts, 3 Chains, Crank Spkt, 3 Guides, Tens. Arm, 3 Tensioners				
Partial Timing Set ③ C6082ACSS Includes 3 Chains, 3 Guides, Tens. Arm, 3 Tensioners				
Partial Timing Set ② C6082SAS Includes 3 Chains, 3 Guides, Tens. Arm, 3 Tensioners				
Chain Cam To Cam	④ C-193	44	4663674AD	
Chain Crank To Cam	C-397F	180	4663635	
Cam Left	① S-862	42	4792305AB	
Cam Right	S-840	42	4792306	
Crank	S-839	21	4663632	
Chain Arm	9426		4663634AB	
Chain Guide Left Long	7423		4663636	
Chain Guide Left Short	7424		4663637	
Chain Guide Right Short	7425		4792104	
Chain Tensioner Crank T	9422		4792443AB	
Chain Tensioner Cam To	④ 9427		4663676	
① NGC (New Generation Controller - Target Wheel) Electro Magnetic Reader				
② Contains Borg-Warner Primary Chain C-397B				
③ Does not include Sprockets				
④ 2 Required				
<b>72</b>	<b>2.7L V6 166 R, T</b>		<b>2008</b>	
Avenger, Charger, Magnum				
Complete Timing Set C6360S Includes 2 Cam Spkts, 3 Chains, Crank Spkt, 3 Guides, Tens. Arm, 3 Tensioners				
Partial Timing Set ① C6360SS Includes 3 Chains, 3 Guides, Tens. Arm, 3 Tensioners				
Chain Primary	C1020	272	4892349AA	
Chain Secondary	② C-193	44	4663674AD	
Cam Left	S1280	64	4892341AA	
Cam Right	③ S1282	64	4892340AA	
Crank	S1253	32	4892342AA	
Chain Arm	91072		4892350AA	
Chain Guide Left Long	71056		4892353AB	
Chain Guide Left Short	71057		4892352AA	
Chain Guide Right Short	71055		4892351AA	
Chain Tensioner Primary	9422		4792443AB	
Chain Tensioner Second	② 9427		68137973AA	
① Does not include Sprockets				
② 2 Required				
③ NGC (New Generation Controller - Target Wheel) Electro Magnetic Reader				

<b>DODGE (cont'd)</b>				
Ref	Part No.	Links/Teeth	OEM	
<b>73</b>	<b>2.7L V6 166 R, D</b>		<b>2009-2010</b>	
Avenger, Charger				
Complete Timing Set ① C6240S Includes 2 Cam Spkts, 3 Chains, Crank Spkt, 3 Guides, Tens. Arm, 3 Tensioners				
Complete Timing Set ② C6240SB Includes 2 Cam Spkts, 3 Chains, Crank Spkt, 3 Guides, Tens. Arm, 3 Tensioners				
Partial Timing Set ③ C6240SS Includes 3 Chains, 3 Guides, Tens. Arm, 3 Tensioners				
Partial Timing Set ② C6240SSB Includes 3 Chains, 3 Guides, Tens. Arm, 3 Tensioners				
Chain Cam To Cam	④ C1021	44	4663674AF	
Chain Crank To Cam	C1020	272	4892349AA	
Cam Left	S1280	64	4892341AA	
Cam Right	① S1282	64	4892340AA	
Crank	S1253	32	4892342AA	
Chain Arm	91072		4892350AA	
Chain Guide Left Long	71056		4892353AB	
Chain Guide Left Short	71057		4892352AA	
Chain Guide Right Short	71055		4892351AA	
Chain Tensioner Primary	9422		4792443AB	
Chain Tensioner Second	④ 91074		68137973AA	
① NGC (New Generation Controller - Target Wheel) Electro Magnetic Reader				
② Contains Borg-Warner Primary Chain				
③ Does not include Sprockets				
④ 2 Required				
<b>74</b>	<b>2.8L 6 Cyl. 170</b>		<b>1960-1969</b>	
Timing Set, 3 pc. 3022 Includes Cam Spkt, Chain, Crank Spkt				
Chain	C-495	50	3514866	
Cam Iron	S-314T	38	2806945	
Crank	S-291	19	2128912	
<b>75</b>	<b>3.0L V6 181 3</b>		<b>1988-1995</b>	
Dynasty, Sprit, Daytona, Shadow				
Timing Belt Kit TBK-139 Includes Tensioner, Timing Belt				
Timing Belt	TB-139	149	MD100679	
Belt Tensioner	9195		MD104578	
<b>76</b>	<b>3.0L V6 181 U Renault Eng.</b>		<b>1990-1992</b>	
Monaco				
Chain	① RC-1005	94	T0245301	
Chain Oil Pump	3SR-44	44	T0245548	
Cam Left	S-714	38	T0245116	
Crank Inner	S-723	19	T0245208	
Crank Outer	S-727	18	T0245008	
Chain Guide	7217		T0247528	
Oil Pump Spkt.	S-725	28	T0245154	
Chain Tensioner	9219		T0247282	
Chain Tensioner Shoe	① 9218		T0246065	
① 2 Required				
<b>77</b>	<b>3.0L V6 181 C, K DOHC; Turbo</b>		<b>1991-1996</b>	
Stealth				
Timing Belt	TB-195	257	MD161427	
Belt Idler Right	9271		MD319400	
Belt Tensioner Adjuster	9258		MD156659	

Set does not include Sprockets

**SETS - Check Contents (Before Ordering) Starting On Page 397**  
**TBK - Check Contents (Before Ordering) Starting On Page 420**

<b>DODGE (cont'd)</b>				
Ref	Part No.	Links/Teeth	OEM	
<b>78</b>	<b>3.0L V6 181 H, S SOHC</b>		<b>1991-1996</b>	
	Stealth			
	Timing Belt Kit	TBK-139	Includes Tensioner, Timing Belt	
	Timing Belt	TB-139	149	MD111427
	Belt Tensioner	9195		MD104578
<b>79</b>	<b>3.0L V6 181 J, B DOHC</b>		<b>1991-1996</b>	
	Stealth			
	Timing Belt	TB-195	257	MD161427
	Belt Idler Right	9271		MD319400
	Belt Tensioner Adjuster	9258		MD156659
<b>80</b>	<b>3.0L V6 181 H SOHC</b>		<b>2001-2005</b>	
	Stratus			
	Timing Belt Kit	TBK-259	Includes 2 Idlers, Timing Belt	
	Timing Belt	TB-259	187	MD307487
	Belt Tens. Adjuster Hydra	9636		1145A070
	Belt Idler Left	7227		MD319022
	Belt Idler Right	9271		MD319400
<b>81</b>	<b>3.2L 6 Cyl. 198</b>		<b>1970-1974</b>	
	Timing Set, 3 pc.	3022	Includes Cam Spkt, Chain, Crank Spkt	
	Chain	C-495	50	3514866
	Cam Iron	S-314T	38	2806945
	Crank	S-291	19	2128912
<b>82</b>	<b>3.2L V6 195 J</b>		<b>1998-2001</b>	
	Intrepid			
	Timing Belt Kit	TBK-295	Includes Idler, Timing Belt	
	Timing Belt	TB-295	201	4792353
	Belt Idler	9357		4663515
<b>83</b>	<b>3.3L V6 201 R, T, U</b>		<b>1990-1997</b>	
	Dynasty, Intrepid			
	Timing Set, 3 pc.	3108	Includes Cam Spkt, Chain, Crank Spkt	
	Chain	C-388	64	4740275
	Cam	S-788	40	4778707
	Crank	S-715	20	4448154
<b>84</b>	<b>3.5L V6 215 F</b>		<b>1993-1994</b>	
	Timing Belt	TB-219	200	4573944
	Belt Idler	9357		4663515
	Belt Tensioner Pulley	9357A		4573348
<b>85</b>	<b>3.5L V6 215 F</b>		<b>1995-1997</b>	
	Timing Belt Kit	TBK-255	Includes Idler, Timing Belt	
	Timing Belt	TB-255	202	4663598
	Belt Idler	9357		4663515
	Belt Tensioner Pulley	① 9357A		4573348
	① ORDER SEPARATELY-NOT IN KIT			
<b>86</b>	<b>3.5L V6 215 V, M, G</b>		<b>2000-2003</b>	
	Intrepid			
	Timing Belt Kit	TBK-295	Includes Idler, Timing Belt	
	Timing Belt	TB-295	201	4792353
	Belt Idler	9357		4663515
<b>87</b>	<b>3.5L V6 215</b>		<b>2003-2004</b>	
	Intrepid			
	Timing Belt	TB-295	201	4792353
	Belt Idler Pulley	91045		4663515AD

<b>DODGE (cont'd)</b>				
Ref	Part No.	Links/Teeth	OEM	
<b>88</b>	<b>3.5L V6 215</b>		<b>2005-2008</b>	
	Magnum			
	Timing Belt	TB-295	201	4792353
	Belt Idler Pulley	91045		4663515AD
<b>89</b>	<b>3.5L V6 215</b>		<b>2006-2010</b>	
	Charger			
	Timing Belt	TB-295	201	4792353
	Belt Idler Pulley	91045		4663515AD
<b>90</b>	<b>3.5L V6 215</b>		<b>2008-2010</b>	
	Avenger			
	Timing Belt	TB-295	201	4792353
	Belt Idler Pulley	91045		4663515AD
<b>91</b>	<b>3.5L V6 215</b>		<b>2009-2010</b>	
	Challenger			
	Timing Belt	TB-295	201	4792353
	Belt Idler Pulley	91045		4663515AD

**SETS - Check Contents (Before Ordering) Starting On Page 397**  
**TBK - Check Contents (Before Ordering) Starting On Page 420**

<b>DODGE (cont'd)</b>				
Ref	Part No.	Links/Teeth	OEM	
<b>92</b>	<b>3.6L V6 ERB 220 G</b>		<b>2011-2019</b>	
Avenger, Challenger, Charger				
Complete Timing Set ① C6260SV Includes 4 Chains, Crank Spkt, 3 Guides, Idler, Oil Pump Spkt, 2 Tens. Arms, 4 Tensioners, 4 VVT Cams, 4 VVT Solenoids				
Partial Timing Set C6260S Includes 4 Chains, Crank Spkt, 3 Guides, Idler Spkt, Oil Pump Spkt, 2 Tens. Arms, 4 Tensioners				
Partial Timing Set ② C6260SS Includes 4 Chains, 3 Guides, 2 Tens. Arms, 4 Tensioners				
VVT Solenoid ③ S1467S 5184101AH				
Chain Oil Pump C1040 34 5184278AD				
Chain Primary C1038 44 5184355AF				
Chain Secondary ④ C1039 120 5184352AF				
Cam VVT Exhaust ④ S1467 33 05184369AH				
Cam VVT Intake ④ S1468 33 05184370AI				
Crank S1307 31/21 5184356AE				
Chain Arm Left 91114 5184363AF				
Chain Arm Right 91115 5184364AD				
Chain Guide Primary 71083 5184392AD				
Chain Guide Right Secon 71085 5184362AD				
Idler Sprocket S1309 28/22 5184357AE				
Oil Pump Spkt. S1310 31 5184273AD				
Chain Guide Left Second 71084 5184361AE				
Chain Tensioner Oil Pum 91116 5184093AE				
Chain Tensioner Primary 91111 5047891AA				
Chain Tensioner Left Sec 91112 5047885AA				
Chain Tensioner Right Se 91113 5184888AC				
① Includes VVT Cams & Solenoids				
② Does not include Sprockets				
③ 4 Required				
④ 2 Required				
<b>93</b>	<b>3.7L 6 Cyl. 225</b>		<b>1960-1983</b>	
Timing Set, 3 pc. 3022 Includes Cam Spkt, Chain, Crank Spkt				
Chain C-495 50 3514866				
Cam Iron S-314T 38 2806945				
Crank S-291 19 2128912				
<b>94</b>	<b>3.8L 6 Cyl. 231</b>		<b>1933-1954</b>	
Timing Set, 3 pc. 3111 Includes Cam Spkt, Chain, Crank Spkt				
Chain C-401 48 1075001				
Cam S-126 38 601757				
Crank S-127 19 601760				
<b>95</b>	<b>3.8L 6 Cyl. 232</b>		<b>1933-1954</b>	
Timing Set, 3 pc. 3111 Includes Cam Spkt, Chain, Crank Spkt				
Chain C-401 48 1075001				
Cam S-126 38 601757				
Crank S-127 19 601760				
<b>96</b>	<b>3.8L 6 Cyl. 230</b>		<b>1955-1959</b>	
Chain C-490 48 1630050				
Crank S-266 19 1630051				
<b>97</b>	<b>4.0L V6 241</b>		<b>2007-2011</b>	
Nitro				
Timing Belt TB-295 201 4792353				
Belt Idler Pulley 91045 4663515AD				

<b>DODGE (cont'd)</b>				
Ref	Part No.	Links/Teeth	OEM	
<b>98</b>	<b>4.5L V8 273</b>		<b>1965-1969</b>	
Timing Set, 3 pc. 3002 Includes Cam Spkt, Chain, Crank Spkt				
Chain C-361 68 3514182				
Cam Iron S-358T 46 2843610				
Crank S-359 23 2463385				
HP Set Dbl Roller 200 08-3028-3				
HP Set Dbl Roller 222 08-2203				
HP Set Dbl Roller 250 08-1103				
HP Set Billet Steel 250 08-2004-9				
<b>99</b>	<b>4.9L V8 241</b>		<b>1953-1955</b>	
Chain C-348 68 1618736				
Crank S-274 23 1947404				
<b>100</b>	<b>5.2L V8 315</b>		<b>1956</b>	
Timing Set, 3 pc. 3714 Includes Cam Spkt, Chain, Crank Spkt				
Chain C-348 68 1618736				
Cam S-273 46 1618666				
Crank S-274 23 1947404				
HP Set Dbl Roller 200 08-3028-3				
HP Set Dbl Roller 222 08-2203				
HP Set Dbl Roller 250 08-1103				
HP Set Billet Steel 250 08-2004-9				
<b>101</b>	<b>5.2L V8 318</b>		<b>1960-1964</b>	
Timing Set, 3 pc. 3714 Includes Cam Spkt, Chain, Crank Spkt				
Chain C-348 68 1618736				
Cam S-273 46 1618666				
Crank S-274 23 1947404				
HP Set Dbl Roller 200 08-3028-3				
HP Set Dbl Roller 222 08-2203				
HP Set Dbl Roller 250 08-1103				
HP Set Billet Steel 250 08-2004-9				
<b>102</b>	<b>5.2L V8 318 Light Duty</b>		<b>1965-1989</b>	
Timing Set, 3 pc. 3002 Includes Cam Spkt, Chain, Crank Spkt				
Chain C-361 68 3514182				
Cam Iron S-358T 46 2843610				
Crank S-359 23 2463385				
HP Set Dbl Roller 200 08-3028-3				
HP Set Dbl Roller 222 08-2203				
HP Set Dbl Roller 250 08-1103				
HP Set Billet Steel 250 08-2004-9				
<b>103</b>	<b>5.2L V8 318 Heavy Duty, Double Roller Type Chain</b>		<b>1970-1989</b>	
Timing Set, 3 pc. 3028 Includes Cam Spkt, Chain, Crank Spkt				
Chain C-160 68 1327319				
Cam S-402 46 2899556				
Crank S-297 23 1637657				
HP Set Dbl Roller 200 08-3028-3				
HP Set Dbl Roller 222 08-2203				
HP Set Dbl Roller 250 08-1103				
HP Set Billet Steel 250 08-2004-9				

**SETS - Check Contents (Before Ordering) Starting On Page 397**  
**TBK - Check Contents (Before Ordering) Starting On Page 420**

**DODGE (cont'd)**

Ref	Part No.	Links/Teeth	OEM
<b>104</b>	<b>5.3L V8 325</b>		<b>1957-1958</b>
Timing Set, 3 pc. 3714 Includes Cam Spkt, Chain, Crank Spkt			
Chain	C-348	68	1618736
Cam	S-273	46	1618666
Crank	S-274	23	1947404
HP Set Dbl Roller 200	08-3028-3		
HP Set Dbl Roller 222	08-2203		
HP Set Dbl Roller 250	08-1103		
HP Set Billet Steel 250	08-2004-9		
<b>105</b>	<b>5.3L V8 326</b>		<b>1959</b>
Timing Set, 3 pc. 3714 Includes Cam Spkt, Chain, Crank Spkt			
Chain	C-348	68	1618736
Cam	S-273	46	1618666
Crank	S-274	23	1947404
HP Set Dbl Roller 200	08-3028-3		
HP Set Dbl Roller 222	08-2203		
HP Set Dbl Roller 250	08-1103		
HP Set Billet Steel 250	08-2004-9		
<b>106</b>	<b>5.5L V8 340 Double Roller Chain</b>		<b>1968-1973</b>
Timing Set, 3 pc. 3028 Includes Cam Spkt, Chain, Crank Spkt			
Chain	C-160	68	1327319
Cam	S-402	46	2899556
Crank	S-297	23	1637657
HP Set Dbl Roller 200	08-3028-3		
HP Set Dbl Roller 222	08-2203		
HP Set Dbl Roller 250	08-1103		
HP Set Billet Steel 250	08-2004-9		
<b>107</b>	<b>5.7L V8 350 Exc. Racing Eng.</b>		<b>1958</b>
Timing Set, 3 pc. 3204 Includes Cam Spkt, Chain, Crank Spkt			
Chain	C-495	50	1737620
Cam	S-290	38	1737622
Crank	S-291	19	1737621
HP Set Dbl Roller 222	08-2204		
HP Set Dbl Roller 250	08-1104		
HP Set Billet Steel 250	08-2010-9		
<b>108</b>	<b>5.7L V8 345 H, 2 Hemi</b>		<b>2005-2008</b>
Charger, Magnum			
Complete Timing Set C6140S Includes Cam Spkt, Chain, Crank Spkt, Tensioner			
Timing Set, 3 pc. 3179 Includes Cam Spkt, Chain, Crank Spkt			
Chain	C-704F	86	53021308AC
Cam Iron	S-896T	52	53021304AE
Crank	S-889	26	53021307AA
Chain Tensioner	9509		53021582AD
HP Set Billet Steel 250	08-2011-9		
HP Set Adjustable Cam	08-4705		

**DODGE (cont'd)**

Ref	Part No.	Links/Teeth	OEM
<b>109</b>	<b>5.7L V8 345 T Hemi</b>		<b>2009-2019</b>
Challenger, Charger			
Complete Timing Set ① C6223SV Includes Cam Spkt, Chain, Crank Spkt, Guide, Tensioner			
Partial Timing Set ② C6223S Includes Chain, Crank Spkt, Guide, Tensioner			
Chain	C1018	76	53022316AC
Cam VVT	S1266	46	53022243AE
Crank	S1245	23	53022317AC
Chain Guide	71049		53022315AD
Chain Tensioner	91060		53022115AH
① Includes VVT Cams			
② Does not include VVT Cams			
<b>110</b>	<b>5.8L V8 354</b>		<b>1956-1958</b>
Timing Set, 3 pc. 3714 Includes Cam Spkt, Chain, Crank Spkt			
Chain	C-348	68	1618736
Cam	S-273	46	1618666
Crank	S-274	23	1947404
HP Set Dbl Roller 200	08-3028-3		
HP Set Dbl Roller 222	08-2203		
HP Set Dbl Roller 250	08-1103		
HP Set Billet Steel 250	08-2004-9		
<b>111</b>	<b>5.9L V8 361 Exc. Racing Eng.</b>		<b>1958-1965</b>
Timing Set, 3 pc. 3204 Includes Cam Spkt, Chain, Crank Spkt			
Chain	C-495	50	1737620
Cam	S-290	38	1737622
Crank	S-291	19	1737621
HP Set Dbl Roller 222	08-2204		
HP Set Dbl Roller 250	08-1104		
HP Set Billet Steel 250	08-2010-9		
<b>112</b>	<b>5.9L V8 361 Racing; Single Bolt Cam</b>		<b>1958-1966</b>
Timing Set, 3 pc. 3044 Includes Cam Spkt, Chain, Crank Spkt			
Chain	C-168	66	2205569
Cam	S-380	50	2463037
Crank	S-339	25	2205568
HP Set Dbl Roller 222	08-2204		
HP Set Dbl Roller 250	08-1104		
HP Set Billet Steel 250	08-2010-9		
<b>113</b>	<b>5.9L V8 361 Exc. Racing Eng.</b>		<b>1966</b>
Timing Set, 3 pc. 3010 Includes Cam Spkt, Chain, Crank Spkt			
Chain	C-501	50	3420053
Cam Iron	S-366T	38	2532490
Crank	S-367	19	2532491
HP Set Dbl Roller 222	08-2204		
HP Set Dbl Roller 250	08-1104		
HP Set Billet Steel 250	08-2010-9		

**SETS - Check Contents (Before Ordering) Starting On Page 397**  
**TBK - Check Contents (Before Ordering) Starting On Page 420**

<b>DODGE (cont'd)</b>				
Ref	Part No.	Links/Teeth	OEM	
<b>114</b>	<b>5.9L V8 360 Light Duty</b>		<b>1971-1980</b>	
Timing Set, 3 pc. 3002 Includes Cam Spkt, Chain, Crank Spkt				
Chain	C-361	68	3514182	
Cam Iron	S-358T	46	2843610	
Crank	S-359	23	2463385	
HP Set Dbl Roller 200	08-3028-3			
HP Set Dbl Roller 222	08-2203			
HP Set Dbl Roller 250	08-1103			
HP Set Billet Steel 250	08-2004-9			
<b>115</b>	<b>5.9L V8 360 Heavy Duty, Double Roller Type Chain</b>		<b>1971-1980</b>	
Timing Set, 3 pc. 3028 Includes Cam Spkt, Chain, Crank Spkt				
Chain	C-160	68	1327319	
Cam	S-402	46	2899556	
Crank	S-297	23	1637657	
HP Set Dbl Roller 200	08-3028-3			
HP Set Dbl Roller 222	08-2203			
HP Set Dbl Roller 250	08-1103			
HP Set Billet Steel 250	08-2004-9			
<b>116</b>	<b>6.1L V8 370 W, 3 Challenger, Charger, Magnum</b>		<b>2006-2010</b>	
Complete Timing Set C6222S Includes Cam Spkt, Chain, Crank Spkt, Tensioner				
Timing Set, 3 pc. 3179 Includes Cam Spkt, Chain, Crank Spkt				
Chain	C-704F	86	53021308AC	
Cam Iron	S-896T	52	53021304AE	
Crank	S-889	26	53021307AA	
Chain Tensioner	9551		5037593AB	
HP Set Billet Steel 250	08-2011-9			
HP Set Adjustable Cam	08-4705			
<b>117</b>	<b>6.3L V8 383 Exc. Ram Manifold, Exc. Racing Eng.</b>		<b>1959-1965</b>	
Timing Set, 3 pc. 3204 Includes Cam Spkt, Chain, Crank Spkt				
Chain	C-495	50	1737620	
Cam	S-290	38	1737622	
Crank	S-291	19	1737621	
HP Set Dbl Roller 222	08-2204			
HP Set Dbl Roller 250	08-1104			
HP Set Billet Steel 250	08-2010-9			
<b>118</b>	<b>6.3L V8 383 Single Bolt Cam</b>		<b>1959-1971</b>	
Timing Set, 3 pc. 3044 Includes Cam Spkt, Chain, Crank Spkt				
Chain	C-168	66	2205569	
Cam	S-380	50	2463037	
Crank	S-339	25	2205568	
HP Set Dbl Roller 222	08-2204			
HP Set Dbl Roller 250	08-1104			
HP Set Billet Steel 250	08-2010-9			
<b>119</b>	<b>6.3L V8 383 Ram Manifold</b>		<b>1960-1963</b>	
Chain	C-495	50	1737620	
Crank	S-291	19	1737621	
HP Set Dbl Roller 222	08-2204			
HP Set Dbl Roller 250	08-1104			
HP Set Billet Steel 250	08-2010-9			

<b>DODGE (cont'd)</b>				
Ref	Part No.	Links/Teeth	OEM	
<b>120</b>	<b>6.3L V8 383 Exc. Racing Eng.</b>		<b>1966-1971</b>	
Timing Set, 3 pc. 3010 Includes Cam Spkt, Chain, Crank Spkt				
Chain	C-501	50	3420053	
Cam Iron	S-366T	38	2532490	
Crank	S-367	19	2532491	
HP Set Dbl Roller 222	08-2204			
HP Set Dbl Roller 250	08-1104			
HP Set Billet Steel 250	08-2010-9			
<b>121</b>	<b>6.4L V8 392</b>		<b>1957-1958</b>	
Chain	C-348	68	1618736	
Cam	S-273	46	1618666	
Crank	S-274	23	1947404	
HP Set Dbl Roller 200	08-3028-3			
HP Set Dbl Roller 222	08-2203			
HP Set Dbl Roller 250	08-1103			
HP Set Billet Steel 250	08-2004-9			
<b>122</b>	<b>6.4L V8 392 J Challenger, Charger</b>		<b>2011-2019</b>	
Complete Timing Set ① C6223SV Includes Cam Spkt, Chain, Crank Spkt, Guide, Tensioner				
Partial Timing Set ② C6223S Includes Chain, Crank Spkt, Guide, Tensioner				
Chain	C1018	76	53022316AC	
Cam VVT	S1266	46	53022243AF	
Crank	S1245	23	53022317AC	
Chain Guide	71049		53022315AD	
Chain Tensioner	91060		53022115AH	
① Includes VVT Cams				
② Does not include VVT Cams				
<b>123</b>	<b>6.6L V8 400 Racing; Single Bolt Cam</b>		<b>1971-1978</b>	
Timing Set, 3 pc. 3044 Includes Cam Spkt, Chain, Crank Spkt				
Chain	C-168	66	2205569	
Cam	S-380	50	2463037	
Crank	S-339	25	2205568	
HP Set Dbl Roller 222	08-2204			
HP Set Dbl Roller 250	08-1104			
HP Set Billet Steel 250	08-2010-9			
<b>124</b>	<b>6.6L V8 400 Exc. Racing Eng.</b>		<b>1972-1978</b>	
Timing Set, 3 pc. 3010 Includes Cam Spkt, Chain, Crank Spkt				
Chain	C-501	50	3420053	
Cam Iron	S-366T	38	2532490	
Crank	S-367	19	2532491	
HP Set Dbl Roller 222	08-2204			
HP Set Dbl Roller 250	08-1104			
HP Set Billet Steel 250	08-2010-9			

**SETS - Check Contents (Before Ordering) Starting On Page 397**  
**TBK - Check Contents (Before Ordering) Starting On Page 420**



## DODGE (cont'd)

Ref	Part No.	Links/Teeth	OEM
<b>125</b>	<b>6.8L V8 413 Single Bolt Cam</b>		<b>1959-1965</b>
Timing Set, 3 pc. 3044 Includes Cam Spkt, Chain, Crank Spkt			
Chain	C-168	66	2205569
Cam	S-380	50	2463037
Crank	S-339	25	2205568
HP Set Dbl Roller 222	08-2204		
HP Set Dbl Roller 250	08-1104		
HP Set Billet Steel 250	08-2010-9		
<b>126</b>	<b>6.8L V8 413 Exc. Racing Eng., Exc. Hemi</b>		<b>1961-1963</b>
Timing Set, 3 pc. 3204 Includes Cam Spkt, Chain, Crank Spkt			
Chain	C-495	50	1737620
Cam	S-290	38	1737622
Crank	S-291	19	1737621
HP Set Dbl Roller 222	08-2204		
HP Set Dbl Roller 250	08-1104		
HP Set Billet Steel 250	08-2010-9		
<b>127</b>	<b>7.0L V8 426 Exc. Hemi; Exc. Racing Eng.</b>		<b>1963-1965</b>
Timing Set, 3 pc. 3204 Includes Cam Spkt, Chain, Crank Spkt			
Chain	C-495	50	1737620
Cam	S-290	38	1737622
Crank	S-291	19	1737621
HP Set Dbl Roller 222	08-2204		
HP Set Dbl Roller 250	08-1104		
HP Set Billet Steel 250	08-2010-9		
<b>128</b>	<b>7.0L V8 426 Racing; Single Bolt Cam</b>		<b>1963-1965</b>
Timing Set, 3 pc. 3044 Includes Cam Spkt, Chain, Crank Spkt			
Chain	C-168	66	2205569
Cam	S-380	50	2463037
Crank	S-339	25	2205568
HP Set Dbl Roller 222	08-2204		
HP Set Dbl Roller 250	08-1104		
HP Set Billet Steel 250	08-2010-9		
<b>129</b>	<b>7.0L V8 426 Hemi, 3 Bolt Cam</b>		<b>1966-1971</b>
Timing Set, 3 pc. 3045 Includes Cam Spkt, Chain, Crank Spkt			
Chain	C-168	66	2205569
Cam	S-340	50	2780572
Crank	S-339	25	2205568
HP Set Dbl Roller 222	08-2225		
HP Set Dbl Roller 250	08-1125		
HP Set Billet Steel 250	08-2005T-9		
HP Set Gear Drive	08-5425		
HP Set Gear Drive Quiet	08-5425Q		

## DODGE (cont'd)

Ref	Part No.	Links/Teeth	OEM
<b>130</b>	<b>7.2L V8 440 Hi-Perf., 3 Bolt Cam</b>		<b>1966-1972</b>
Timing Set, 3 pc. 3045 Includes Cam Spkt, Chain, Crank Spkt			
Chain	C-168	66	2205569
Cam	S-340	50	2780572
Crank	S-339	25	2205568
HP Set Dbl Roller 222	08-2225		
HP Set Dbl Roller 250	08-1125		
HP Set Billet Steel 250	08-2005T-9		
HP Set Gear Drive	08-5425		
HP Set Gear Drive Quiet	08-5425Q		
<b>131</b>	<b>7.2L V8 440 Exc. Racing Eng.</b>		<b>1966-1978</b>
Timing Set, 3 pc. 3010 Includes Cam Spkt, Chain, Crank Spkt			
Chain	C-501	50	3420053
Cam Iron	S-366T	38	2532490
Crank	S-367	19	2532491
HP Set Dbl Roller 222	08-2204		
HP Set Dbl Roller 250	08-1104		
HP Set Billet Steel 250	08-2010-9		
<b>132</b>	<b>7.2L V8 440 Racing; Single Bolt Cam</b>		<b>1966-1978</b>
Timing Set, 3 pc. 3044 Includes Cam Spkt, Chain, Crank Spkt			
Chain	C-168	66	2205569
Cam	S-380	50	2463037
Crank	S-339	25	2205568
HP Set Dbl Roller 222	08-2204		
HP Set Dbl Roller 250	08-1104		
HP Set Billet Steel 250	08-2010-9		
<b>133</b>	<b>8.0L V10 488</b>		<b>1992-1995</b>
Timing Set, 3 pc. 3208 Includes Cam Spkt, Chain, Crank Spkt			
Chain	C-160	68	1327319
Cam	S-750	46	5245124
Crank	S-769	23	5245125
<b>134</b>	<b>8.0L V10 488 E</b>		<b>1996-2002</b>
Viper			
Timing Set, 3 pc. 3156 Includes Cam Spkt, Chain, Crank Spkt			
Chain	C-160	68	1327319
Cam	S-800	46	4763710
Crank	S-769	23	5245125

## HOLDEN

Engine/Model	Year	Ref
6.2L V8 376 W LS3 Eng. ....	2008 .....	<b>1</b>

Ref	Part No.	Links/Teeth	OEM
<b>1</b>	<b>6.2L V8 LS3 Eng. 376 W</b>		<b>2008</b>
HP Set Billet Steel 250 08-2035T-9			
HP Set Sngl Roller 250 08-9035T-9			

## DODGE TRUCK

Engine/Model	Year	Ref
2.0L 4 Cyl. 122 U .....	1979-1980 .....	<b>1</b>
2.2L 4 Cyl. 135 C, D Exc. High Perf. ....	1983-1988 .....	<b>2</b>
2.3L 4 Cyl. 140 J,9 Diesel .....	1983-1985 .....	<b>3</b>
2.3L 4 Cyl. 143 Diesel .....	1983-1985 .....	<b>4</b>
2.4L 4 Cyl. 143 W .....	1990-1992 .....	<b>5</b>
2.4L 4 Cyl. 2350cc 143 G MPI .....	1993 .....	<b>6</b>
2.4L 4 Cyl. 148 B DOHC; 16 Valve .....	1996 .....	<b>7</b>
2.4L 4 Cyl. 148 .....	1996-1997 .....	<b>8</b>
2.4L 4 Cyl. 148 .....	1996-2002 .....	<b>9</b>
2.4L 4 Cyl. 148 B .....	1997-2002 .....	<b>10</b>

**SETS - Check Contents (Before Ordering) Starting On Page 397**  
**TBK - Check Contents (Before Ordering) Starting On Page 420**

<b>DODGE TRUCK (cont'd)</b>		
Engine/Model	Year	Ref
2.4L 4 Cyl. 2429cc	2003-2007	11
2.4L 4 Cyl. 148 B DOHC; 16 Valve	2003-2007	12
2.4L 4 Cyl. 148	2003-2007	13
2.4L 4 Cyl. 144 B	2009-2018	14
2.5L 4 Cyl. 153 K	1987	15
2.5L 4 Cyl. 153 K	1988	16
2.5L 4 Cyl. 153cc J, K Turbo	1989-1990	17
2.5L 4 Cyl. 153 J	1989-1990	18
2.5L 4 Cyl. 153 K, G	1989-1995	19
2.5L 4 Cyl. 153cc	1990-1995	20
2.5L 4 Cyl. 153cc	1991-1995	21
2.5L 4 Cyl. 153 G, P	1996-2002	22
2.5L 4 Cyl. 151	2006-2009	23
2.6L 4 Cyl. 2555cc 156	1979-1981	24
2.6L 4 Cyl. 2555cc 156 w/Balance Shaf..	1982-1989	25
2.6L 4 Cyl. 2555cc 156	1984-1987	26
2.6L 4 Cyl. 2555cc 156	1987-1989	27
2.7L 5 Cyl. 2687cc	2004-2006	28
2.8L 6 Cyl. 170	1961-1969	29
3.0L V6 181 S, 3	1987-2000	30
3.0L V6 2987cc 5	2007-2009	31
3.2L 6 Cyl. 198	1970-1973	32
3.3L V6 201 J, G, R, T	1990-2000	33
3.3L V6 201 R,S,3,G	2001-2004	34
3.3L V6 201 E, R	2005	35
3.3L V6 201 E, H, R	2006-2010	36
3.5L 6 Cyl. 218	1935-1954	37
3.6L V6 220 G ERB	2011-2018	38
3.6L V6 220 G	2016-2019	39
3.7L 6 Cyl. 225 STD	1961-1987	40
3.7L 6 Cyl. 225 Premium	1962-1975	41
3.7L V6 225 K SOHC	2002-2003	42
3.7L V6 226 K SOHC	2004-2011	43
3.8L 6 Cyl. 230	1942-1954	44
3.8L 6 Cyl. 230	1955-1958	45
3.8L 6 Cyl. 230	1959-1960	46
3.8L V6 230 L	1994-2004	47
3.8L V6 230 L	2005	48
3.8L V6 230	2006-2010	49
3.9L 6 Cyl. 237	1948-1952	50
3.9L V6 239 M	1987	51
3.9L V6 239 X Roller Type Chain	1988-1990	52
3.9L V6 239 X Silent Type Chain	1991-2003	53
4.0L V6 241	2008-2010	54
4.0L V8 241	1953-1954	55
4.1L 6 Cyl. 251	1933-1954	56
4.1L 6 Cyl. 251	1955-1958	57
4.1L 6 Cyl. 251	1959-1968	58
4.2L V8 259	1953-1954	59
4.2L V8 259	1955-1956	60
4.4L 6 Cyl. 265	1953-1954	61
4.4L 6 Cyl. 265	1955-1958	62
4.4L 6 Cyl. 265	1959-1960	63
4.5L V8 270	1955-1956	64
4.5L V8 273 STD	1965-1967	65
4.7L V8 285 N w/ JTEC Target Wheel	2000-2002	66
4.7L V8 285 N w/ JTEC Target Wheel	2000-2002	67
4.7L V8 285 N, J, P w/ NGC Target Wh..	2002-2006	68
4.7L V8 285 N, P w/ NGC Target Whee..	2003-2006	69
4.7L V8 285	2007-2010	70
5.2L V8 315 w/Hyd. Lifters, Models 300..	1957-1959	71
5.2L V8 315 w/Mech. Lifters	1958	72
5.2L V8 318 w/Mech. Lifters	1959-1967	73
5.2L V8 318 w/Hyd. Lifters, Models 300..	1959-1967	74
5.2L V8 318 LA STD	1965-1968	75
5.2L V8 318 3 Premium	1968-1989	76
5.2L V8 318 LA Premium	1968-1991	77

<b>DODGE TRUCK (cont'd)</b>			
Engine/Model	Year	Ref	
5.2L V8 318 STD; LA STD	1969-1989	78	
5.2L V8 318 T,Y,2	1990-2003	79	
5.7L V8 345 D, 2 Hemi	2003-2008	80	
5.7L V8 345 T Hemi	2009-2019	81	
5.8L V8 354	1957-1959	82	
5.9L V8 361	1960-1972	83	
5.9L V8 360 2 Premium	1968-1987	84	
5.9L V8 360 STD	1968-1989	85	
5.9L V8 360 3 Premium	1968-1991	86	
5.9L V8 361 2	1972-1977	87	
5.9L V8 361 3	1972-1977	88	
5.9L V8 361 4	1972-1977	89	
5.9L V8 360 Z, 5	1990-2003	90	
6.3L V8 383 w/11" Clutch	1967-1975	91	
6.6L V8 400	1972-1980	92	
6.8L V8 413 2 Single Bolt Cam	1972-1977	93	
6.8L V8 413 3 Three Bolt Cam	1972-1977	94	
7.2L V8 440 Premium	1973-1977	95	
7.2L V8 440 STD	1973-1979	96	
8.0L V10 488 W	1994-1995	97	
8.0L V10 488 W	1996-2003	98	
Ref	Part No.	Links/Teeth	OEM
<b>1</b>	<b>2.0L 4 Cyl. 122 U</b>		<b>1979-1980</b>
	Complete Timing Set	C4145SA	
	Includes 2 Bal. Shaft Spkts, Cam Spkt, 2 Chains, 2 Crank Spkts, 5 Guides, Tensioner		
	Partial Timing Set	① C6032S	
	Includes Cam Spkt, Chain, Crank Spkt, 2 Guides, Tensioner		
	Bal Shaft Set	② C6033S	
	Includes 2 Bal. Shaft Spkts, Chain, Crank Spkt, 3 Guides		
	Chain	3DR-102	102 MD021230
	Chain Bal. Shaft	8MMSR90	90 MD021155
	Cam	S-458	38 MD021246
	Crank Inner	S-455	19 MD020843
	Crank Outer	S-407	34 MD021170
	Bal. Shaft Spkt.	③ S-567	17 MD021172
	Chain Guide Bal. Shaft L	7048	MD021111
	Chain Guide Bal. Shaft L	7051	MD021114
	Chain Guide Bal. Shaft U	7064	MD021156
	Chain Guide Loose Side	7031	MD021232
	Chain Guide Tens. Side	7030	MD021231
	Chain Tensioner	7049	MD021233
	① Cam/Crank w/Guides		
	② w/Guides		
	③ 2 Required		
<b>2</b>	<b>2.2L 4 Cyl. 135 C, D Exc. High Perf.</b>		<b>1983-1988</b>
	Caravan, Dakota, Ram, Van		
	Timing Belt Kit	TBK-071	
	Includes Tensioner, Timing Belt		
	Timing Belt	TB-071	124 5203401
	Cam	S-616	40 4201974
	Crank	S-417	20 5203575
	Belt Tensioner	9091	5203469
<b>3</b>	<b>2.3L 4 Cyl. 140 J,9 Diesel</b>		<b>1983-1985</b>
	Timing Belt	TB-091	163 MD099707
	Bal. Shaft Belt	TB-092	83 MD050119
	Belt Tensioner	9107	MD050135
	Belt Tensioner Bal. Shaft	9108	MD050125
<b>4</b>	<b>2.3L 4 Cyl. 143 Diesel</b>		<b>1983-1985</b>
	Ram 50		
	Timing Belt	TB-091	163 MD099707
	Belt Tensioner	9107	MD050135

**SETS - Check Contents (Before Ordering) Starting On Page 397**  
**TBK - Check Contents (Before Ordering) Starting On Page 420**

<b>DODGE TRUCK (cont'd)</b>				
Ref	Part No.	Links/Teeth	OEM	
<b>5</b>	<b>2.4L 4 Cyl. 143 W</b>		<b>1990-1992</b>	
Timing Belt Kit TBK-124 Includes Aux Belt, 2 Tensioners, Timing Belt				
	Timing Belt	TB-124	123	MD140229
	Bal. Shaft Belt	TB-159	55	MD106103
	Crank	S-643	20	96051642
	Belt Tensioner	9105		MD011536
	Belt Tensioner Bal. Shaft	9161		MD128765
<b>6</b>	<b>2.4L 4 Cyl. 2350cc 143 G MPI</b>		<b>1993</b>	
Timing Belt TB-229 123 MD189522				
	Bal. Shaft Belt	TB-159	55	MD106103
	Belt Tensioner	9105		MD011536
	Belt Tensioner Bal. Shaft	9197		MD115976
<b>7</b>	<b>2.4L 4 Cyl. 148 B DOHC; 16 Valve</b>		<b>1996</b>	
Bal Shaft Set C6194S Includes 2 Bal. Shaft Spkts, Chain, Guide, Tensioner				
	Chain Bal. Shaft	2SR-60	60	4621996
	Timing Belt	TB-265	146	4621844
	Bal. Shaft Spkt. Upper	S-803	36	4621541
	Bal. Shaft Spkt. Lower	S-642	18	4483485
	Chain Guide Bal. Shaft	7297		4343660
	Belt Tens. Adjuster Hydra	9609		4667283
	Belt Idler Pulley	9611		5083726AA
	Chain Tensioner Bal. Sha	9298		4343662
	Belt Tensioner Bearing &	9618		4621454
<b>8</b>	<b>2.4L 4 Cyl. 148</b>		<b>1996-1997</b>	
Grand Caravan				
	Timing Belt	TB-265	146	4621844
	Belt Idler	9611		5083726AA
	Belt Tensioner Adjuster	9615		04781152AA
<b>9</b>	<b>2.4L 4 Cyl. 148</b>		<b>1996-2002</b>	
Caravan				
	Timing Belt	TB-265	146	4621844
	Belt Idler	9611		5083726AA
	Belt Tensioner Adjuster	9615		04781152AA
<b>10</b>	<b>2.4L 4 Cyl. 148 B</b>		<b>1997-2002</b>	
Bal Shaft Set C6194S Includes 2 Bal. Shaft Spkts, Chain, Guide, Tensioner				
	Chain Bal. Shaft	2SR-60	60	4621996
	Timing Belt	TB-265	146	4621844
	Bal. Shaft Spkt. Upper	S-803	36	4621541
	Bal. Shaft Spkt. Lower	S-642	18	4483485
	Chain Guide Bal. Shaft	7297		4343660
	Belt Tens. Adjuster Hydra	9609		4667283
	Belt Idler Pulley	9611		5083726AA
	Belt Tensioner	9615		04781152AA
	Chain Tensioner Bal. Sha	9298		4343662
<b>11</b>	<b>2.4L 4 Cyl. 2429cc</b>		<b>2003-2007</b>	
Caravan				
	Timing Belt	TB-265	146	4621844
	Belt Idler	9611		5083726AA
	Belt Tensioner Adjuster	9610		04781570AB

<b>DODGE TRUCK (cont'd)</b>				
Ref	Part No.	Links/Teeth	OEM	
<b>12</b>	<b>2.4L 4 Cyl. 148 B DOHC; 16 Valve</b>		<b>2003-2007</b>	
Bal Shaft Set C6194S Includes 2 Bal. Shaft Spkts, Chain, Guide, Tensioner				
	Chain Bal. Shaft	2SR-60	60	4621996
	Timing Belt	TB-265	146	4621844
	Bal. Shaft Spkt. Upper	S-803	36	4621541
	Bal. Shaft Spkt. Lower	S-642	18	4483485
	Chain Guide Bal. Shaft	7297		4343660
	Belt Tens. Adjuster Hydra	9609		4667283
	Belt Idler Pulley	9611		5083726AA
	Belt Tensioner	9613		04777395AB
	Chain Tensioner Bal. Sha	9298		4343662
	Belt Tensioner Bearing &	9610		04781570AB
<b>13</b>	<b>2.4L 4 Cyl. 148</b>		<b>2003-2007</b>	
Caravan				
	Timing Belt	TB-265	146	4621844
	Belt Idler	9611		5083726AA
	Belt Tensioner	9613		
<b>14</b>	<b>2.4L 4 Cyl. 144 B</b>		<b>2009-2018</b>	
Journey				
Partial Timing Set C6241S Includes 2 Chains, Crank Spkt, 2 Guides, 2 Tens. Arms, 2 Tensioners				
Partial Timing Set ① C6241SS Includes 2 Chains, 2 Guides, Tens. Arm, 2 Tensioners				
Partial Timing Set ② C6241TSS Includes Chain, Guide, Tens. Arm, Tensioner				
Oil Pump Drive Set ③ C6241PSS Includes Chain, Guide, Tens. Arm				
	Chain Oil Pump	C1023	72	4884870AB
	Chain Primary	C1024	180	4884868AB
	Crank	S1257	38/27	4884587AB
	Chain Arm	71060		2442025000
	Chain Arm Oil Pump	71061		4884588AA
	Chain Guide Oil Pump	71059		4884589AA
	Chain Guide Primary	71058		2443125000
	Chain Tensioner Oil Pum	91075		5047281AA
	Chain Tensioner Primary	91073		2441025000
① Does not include Sprockets				
② Does not include any oil pump drive parts or sprockets				
③ Oil Pump Drive Parts Only. No sprockets				
<b>15</b>	<b>2.5L 4 Cyl. 153 K</b>		<b>1987</b>	
Bal Shaft Set C6145S Includes 2 Cam Spkts, Chain, Guide, Tensioner				
	Chain Bal. Shaft	2SR-60	60	4273260
	Timing Belt	TB-114	126	4343824
	Crank	S-709	20	4273269
	Crank Outer	S-640	36	4483486
	Bal. Shaft Spkt. Lower	S-642	18	4483485
	Chain Guide Bal. Shaft	7297		4343660
	Belt Tensioner	9191		4273241
	Chain Tensioner Bal. Sha	9298		4343662

**SETS - Check Contents (Before Ordering) Starting On Page 397**  
**TBK - Check Contents (Before Ordering) Starting On Page 420**

<b>DODGE TRUCK (cont'd)</b>				
Ref	Part No.	Links/Teeth	OEM	
<b>16</b>	<b>2.5L 4 Cyl. 153 K</b>		<b>1988</b>	
Bal Shaft Set	C6145S		Includes 2 Cam Spkts, Chain, Guide, Tensioner	
Chain Bal. Shaft	2SR-60	60	4273260	
Timing Belt	TB-132	126	4387534	
Crank Outer	S-640	36	4483486	
Bal. Shaft Spkt. Lower	S-642	18	4483485	
Chain Guide Bal. Shaft	7297		4343660	
Belt Tensioner	9191		4273241	
Chain Tensioner Bal. Sha	9298		4343662	
<b>17</b>	<b>2.5L 4 Cyl. 153cc J, K Turbo</b>		<b>1989-1990</b>	
	Caravan			
Timing Belt	TB-153	124	4387549	
Belt Idler	9192		4315705	
<b>18</b>	<b>2.5L 4 Cyl. 153 J</b>		<b>1989-1990</b>	
Timing Belt Kit	TBK-153		Includes Idler, Tensioner, Timing Belt	
Chain Bal. Shaft	2SR-60	60	4273260	
Timing Belt	TB-153	124	4387549	
Crank	S-643	20	96051642	
Crank Outer	S-640	36	4483486	
Bal. Shaft Spkt. Lower	S-642	18	4483485	
Belt Idler	9192		4315705	
Chain Tensioner Bal. Sha	9298		4343662	
<b>19</b>	<b>2.5L 4 Cyl. 153 K, G</b>		<b>1989-1995</b>	
Bal Shaft Set	C6145S		Includes 2 Cam Spkts, Chain, Guide, Tensioner	
Timing Belt Kit	TBK-153		Includes Idler, Tensioner, Timing Belt	
Chain Bal. Shaft	2SR-60	60	4273260	
Timing Belt	TB-153	124	4387549	
Crank Outer	S-640	36	4483486	
Bal. Shaft Spkt. Lower	S-642	18	4483485	
Chain Guide Bal. Shaft	7297		4343660	
Belt Idler	9192		4315705	
Chain Tensioner Bal. Sha	9298		4343662	
<b>20</b>	<b>2.5L 4 Cyl. 153cc</b>		<b>1990-1995</b>	
	Dakota			
Timing Belt	TB-153	124	4387549	
Belt Idler	9192		4315705	
<b>21</b>	<b>2.5L 4 Cyl. 153cc</b>		<b>1991-1995</b>	
	Caravan			
Timing Belt	TB-153	124	4387549	
Belt Idler	9192		4315705	
<b>22</b>	<b>2.5L 4 Cyl. 153 G, P</b>		<b>1996-2002</b>	
	Caravan, Dakota, Ram, Van			
Complete Timing Set	C6070S		Includes Cam Spkt, Chain, Crank Spkt, Guide, Tensioner	
Timing Set, 3 pc.	3062		Includes Cam Spkt, Chain, Crank Spkt	
Chain	3SR-64	64	J3242300	
Cam	S-608	48	J3242280	
Crank	S-607	24	J3242281	
Chain Guide	7337		33003446	
Chain Tensioner	9167		J3242630	
<b>23</b>	<b>2.5L 4 Cyl. 151</b>		<b>2006-2009</b>	
	H100			
Belt Tensioner	9107		MD050135	
Belt Tensioner Bal. Shaft	9108		MD050125	

<b>DODGE TRUCK (cont'd)</b>				
Ref	Part No.	Links/Teeth	OEM	
<b>24</b>	<b>2.6L 4 Cyl. 2555cc 156</b>		<b>1979-1981</b>	
	D50			
Complete Timing Set	C4145SA		Includes 2 Bal. Shaft Spkts, Cam Spkt, 2 Chains, 2 Crank Spkts, 5 Guides, Tensioner	
Partial Timing Set	① C6032S		Includes Cam Spkt, Chain, Crank Spkt, 2 Guides, Tensioner	
Bal Shaft Set	② C6033S		Includes 2 Bal. Shaft Spkts, Chain, Crank Spkt, 3 Guides	
Chain	3DR-102	102	MD021230	
Chain Bal. Shaft	8MMSR90	90	MD021155	
Chain Bal. Shaft Elim.	8MMSR50	50	MD172895	
Cam	S-458	38	MD021246	
Crank Inner	S-455	19	MD020843	
Crank Outer	S-407	34	MD021170	
Bal. Shaft Spkt.	③ S-567	17	MD021172	
Chain Guide Bal. Shaft L	7048		MD021111	
Chain Guide Bal. Shaft L	7051		MD021114	
Chain Guide Bal. Shaft U	7064		MD021156	
Chain Guide Loose Side	7031		MD021232	
Chain Guide Tens. Side	7030		MD021231	
Chain Tensioner	7049		MD021233	
Bal Shaft Elim. Kit	C6046S		Includes Chain, Guide	
	①		Cam/Crank w/Guides	
	②		w/Guides	
	③		2 Required	

**SETS - Check Contents (Before Ordering) Starting On Page 397**  
**TBK - Check Contents (Before Ordering) Starting On Page 420**

**DODGE TRUCK (cont'd)**

Ref	Part No.	Links/Teeth	OEM
<b>25</b>	<b>2.6L 4 Cyl. 2555cc 156 w/Balance Shaft</b>		<b>1982-1989</b>
D50, Ram50. Mini Ram			
Complete Timing Set C4145SA Includes 2 Bal. Shaft Spkts, Cam Spkt, 2 Chains, 2 Crank Spkts, 5 Guides, Tensioner			
Partial Timing Set ① C6032S Includes Cam Spkt, Chain, Crank Spkt, 2 Guides, Tensioner			
Bal Shaft Set ② C6033S Includes 2 Bal. Shaft Spkts, Chain, Crank Spkt, 3 Guides			
Chain	3DR-102	102	MD021230
Chain Bal. Shaft	8MMSR90	90	MD021155
Chain Bal. Shaft Elim.	8MMSR50	50	MD172895
Cam	S-458	38	MD021246
Crank Inner	S-455	19	MD020843
Crank Outer	S-407	34	MD021170
Bal. Shaft Spkt.	③ S-567	17	MD021172
Chain Guide Bal. Shaft L	7048		MD021111
Chain Guide Bal. Shaft L	7051		MD021114
Chain Guide Bal. Shaft U	7064		MD021156
Chain Guide Loose Side	7031		MD021232
Chain Guide Tens. Side	7030		MD021231
Chain Tensioner	7049		MD021233
Bal Shaft Elim. Kit	C6046S		
Includes Chain, Guide			
① Cam/Crank w/Guides			
② w/Guides			
③ 2 Required			

<b>26</b>	<b>2.6L 4 Cyl. 2555cc 156</b>		<b>1984-1987</b>
Caravan			

Complete Timing Set C4145SA Includes 2 Bal. Shaft Spkts, Cam Spkt, 2 Chains, 2 Crank Spkts, 5 Guides, Tensioner			
Partial Timing Set ① C6032S Includes Cam Spkt, Chain, Crank Spkt, 2 Guides, Tensioner			
Bal Shaft Set ② C6033S Includes 2 Bal. Shaft Spkts, Chain, Crank Spkt, 3 Guides			
Chain	3DR-102	102	MD021230
Chain Bal. Shaft	8MMSR90	90	MD021155
Cam	S-458	38	MD021246
Crank Inner	S-455	19	MD020843
Crank Outer	S-407	34	MD021170
Bal. Shaft Spkt.	③ S-567	17	MD021172
Chain Guide Bal. Shaft L	7048		MD021111
Chain Guide Bal. Shaft L	7051		MD021114
Chain Guide Bal. Shaft U	7064		MD021156
Chain Guide Loose Side	7031		MD021232
Chain Guide Tens. Side	7030		MD021231
Chain Tensioner	7049		MD021233
① Cam/Crank w/Guides			
② w/Guides			
③ 2 Required			

**DODGE TRUCK (cont'd)**

Ref	Part No.	Links/Teeth	OEM
<b>27</b>	<b>2.6L 4 Cyl. 2555cc 156</b>		<b>1987-1989</b>
Raider			
Complete Timing Set C4145SA Includes 2 Bal. Shaft Spkts, Cam Spkt, 2 Chains, 2 Crank Spkts, 5 Guides, Tensioner			
Partial Timing Set ① C6032S Includes Cam Spkt, Chain, Crank Spkt, 2 Guides, Tensioner			
Bal Shaft Set ② C6033S Includes 2 Bal. Shaft Spkts, Chain, Crank Spkt, 3 Guides			
Chain	3DR-102	102	MD021230
Chain Bal. Shaft	8MMSR90	90	MD021155
Chain Bal. Shaft Elim.	8MMSR50	50	MD172895
Cam	S-458	38	MD021246
Crank Inner	S-455	19	MD020843
Crank Outer	S-407	34	MD021170
Bal. Shaft Spkt.	③ S-567	17	MD021172
Chain Guide Bal. Shaft L	7048		MD021111
Chain Guide Bal. Shaft L	7051		MD021114
Chain Guide Bal. Shaft U	7064		MD021156
Chain Guide Loose Side	7031		MD021232
Chain Guide Tens. Side	7030		MD021231
Chain Tensioner	7049		MD021233
Bal Shaft Elim. Kit	C6046S		
Includes Chain, Guide			
① Cam/Crank w/Guides			
② w/Guides			
③ 2 Required			

<b>28</b>	<b>2.7L 5 Cyl. 2687cc</b>		<b>2004-2006</b>
Sprinter 250, 350			

Partial Timing Set C6381SS Includes 2 Chains, 2 Guides, Tens. Arm, 2 Tensioners			
Chain	C1143		5080209AB
Chain Oil Pump	C1144		5080128AA
Chain Arm	91283		5080099AA
Chain Arm Oil Pump	91284		5080121AA
Chain Guide	71214		5080100AA
Chain Guide Upper	71213		5080101AA
Chain Tensioner	91282		5080102AB

<b>29</b>	<b>2.8L 6 Cyl. 170</b>		<b>1961-1969</b>
-----------	------------------------	--	------------------

Timing Set, 3 pc. 3022 Includes Cam Spkt, Chain, Crank Spkt			
Chain	C-495	50	3514866
Cam Iron	S-314T	38	2806945
Crank	S-291	19	2128912

<b>30</b>	<b>3.0L V6 181 S, 3</b>		<b>1987-2000</b>
Caravan, Grand Caravan, Ram 50, Raider			

Timing Belt Kit TBK-139 Includes Tensioner, Timing Belt			
Timing Belt	TB-139	149	MD100679
Belt Tensioner	9195		MD104578

**SETS - Check Contents (Before Ordering) Starting On Page 397**  
**TBK - Check Contents (Before Ordering) Starting On Page 420**

<b>DODGE TRUCK (cont'd)</b>				
Ref	Part No.	Links/Teeth	OEM	
<b>31</b>	<b>3.0L V6 2987cc 5</b>		<b>2007-2009</b>	
	Sprinter 2500, 3500			
	Partial Timing Set	C6382SS		
	Includes 2 Chains, Guide, Tensioner			
	Chain Oil Pump	C1144	5080128AA	
	Chain Primary	C1145	68087863AA	
	Chain Guide	① 71215	68028691AB	
	Chain Primary Tensioner	91285	68017937AA	
	① 4 PC Set			
<b>32</b>	<b>3.2L 6 Cyl. 198</b>		<b>1970-1973</b>	
	Timing Set, 3 pc.	3022		
	Includes Cam Spkt, Chain, Crank Spkt			
	Chain	C-495	50	3514866
	Cam Iron	S-314T	38	2806945
	Crank	S-291	19	2128912
<b>33</b>	<b>3.3L V6 201 J, G, R, T</b>		<b>1990-2000</b>	
	Grand Caravan, Caravan			
	Timing Set, 3 pc.	3108		
	Includes Cam Spkt, Chain, Crank Spkt			
	Chain	C-388	64	4740275
	Cam	S-788	40	4778707AB
	Crank	S-715	20	4448154
<b>34</b>	<b>3.3L V6 201 R,S,3,G</b>		<b>2001-2004</b>	
	Grand Caravan, Caravan			
	Timing Set, 3 pc.	3108		
	Includes Cam Spkt, Chain, Crank Spkt			
	Chain	C-388	64	4740275
	Cam	S-788	40	4778707AB
	Crank	S-715	20	4448154
<b>35</b>	<b>3.3L V6 201 E, R</b>		<b>2005</b>	
	Grand Caravan, Caravan			
	Timing Set, 3 pc.	3183		
	Includes Cam Spkt, Chain, Crank Spkt			
	Chain	C-388	64	4740275
	Cam	S1202	40	5127185AA
	Crank	S-715	20	4448154
<b>36</b>	<b>3.3L V6 201 E, H, R</b>		<b>2006-2010</b>	
	Caravan, Grand Caravan			
	Timing Set, 3 pc.	3178		
	Includes Cam Spkt, Chain, Crank Spkt			
	Chain	C-3000	64	4666059AA
	Cam	S1204	40	5137663AA
	Crank	S1203	20	4648921AA
<b>37</b>	<b>3.5L 6 Cyl. 218</b>		<b>1935-1954</b>	
	Timing Set, 3 pc.	3111		
	Includes Cam Spkt, Chain, Crank Spkt			
	Chain	C-401	48	1075001
	Cam	S-126	38	601757
	Crank	S-127	19	601760

<b>DODGE TRUCK (cont'd)</b>				
Ref	Part No.	Links/Teeth	OEM	
<b>38</b>	<b>3.6L V6 ERB 220 G</b>		<b>2011-2018</b>	
	Durango, Grand Caravan, Journey			
	Complete Timing Set	① C6260SV		
	Includes 4 Chains, Crank Spkt, 3 Guides, Idler, Oil Pump Spkt, 2 Tens. Arms, 4 Tensioners, 4 VVT Cams, 4 VVT Solenoids			
	Partial Timing Set	C6260S		
	Includes 4 Chains, Crank Spkt, 3 Guides, Idler Spkt, Oil Pump Spkt, 2 Tens. Arms, 4 Tensioners			
	Partial Timing Set	② C6260SS		
	Includes 4 Chains, 3 Guides, 2 Tens. Arms, 4 Tensioners			
	VVT Solenoid	③ S1467S	5184101AH	
	Chain Oil Pump	C1040	34	5184278AD
	Chain Primary	C1038	44	5184355AF
	Chain Secondary	④ C1039	120	5184352AF
	Cam VVT Exhaust	④ S1467	33	05184369AH
	Cam VVT Intake	④ S1468	33	05184370AI
	Crank	S1307	31/21	5184356AE
	Chain Arm Left	91114		5184363AF
	Chain Arm Right	91115		5184364AD
	Chain Guide Primary	71083		5184392AD
	Chain Guide Right Secon	71085		5184362AD
	Idler Sprocket	S1309	28/22	5184357AE
	Oil Pump Spkt.	S1310	31	5184273AD
	Chain Guide Left Second	71084		5184361AE
	Chain Tensioner Oil Pum	91116		5184093AE
	Chain Tensioner Primary	91111		5047891AA
	Chain Tensioner Left Sec	91112		5047885AA
	Chain Tensioner Right Se	91113		5184888AC
	① Includes VVT Cams & Solenoids			
	② Does not include Sprockets			
	③ 4 Required			
	④ 2 Required			

**SETS - Check Contents (Before Ordering) Starting On Page 397**  
**TBK - Check Contents (Before Ordering) Starting On Page 420**

<b>DODGE TRUCK (cont'd)</b>			
Ref	Part No.	Links/Teeth	OEM
<b>39</b>	<b>3.6L V6 220 G</b>		<b>2016-2019</b>
Durango			
Partial Timing Set C6367S Includes 4 Chains, Crank Spkt, 2 Guides, Inter. Shaft Spkt, Oil Pump Spkt, 2 Tens. Arms, 4 Tensioners			
Partial Timing Set ① C6367SS Includes 4 Chains, 2 Guides, 2 Tens. Arms, 4 Tensioners			
Chain Oil Pump	C1137	66	5047966AB
Chain Primary	C1136	44	5047907AA
Chain Secondary	② C1039	120	5047963AB
Crank	S1413	21/31	5047964AB
Chain Arm Left	91114		5047792AA
Chain Arm Right	91115		5047790AA
Chain Guide Right Secon	71085		5047791AA
Intermediate Shaft Spkt.	S1418	22/28	5047965AB
Oil Pump Spkt.	S1412	27	5048090AA
Chain Guide Left Second	71084		5047794AA
Chain Tensioner Oil Pum	91274		5048019AC
Chain Primary Tensioner	91111		5047891AA
Chain Tensioner Left Sec	91112		5047885AA
Chain Tensioner Right Se	91113		5047886AA
① Does not include Sprockets			
② 2 Required			
<b>40</b>	<b>3.7L 6 Cyl. 225 STD</b>		<b>1961-1987</b>
D100/150/200/250, W100/150/200/250, Ramcharger			
Timing Set, 3 pc. 3022 Includes Cam Spkt, Chain, Crank Spkt			
Chain	C-495	50	3514866
Cam Iron	S-314T	38	2806945
Crank	S-291	19	2128912
<b>41</b>	<b>3.7L 6 Cyl. 225 Premium</b>		<b>1962-1975</b>
Chain	C-168	66	2205569
Crank	S-339	25	2205568

<b>DODGE TRUCK (cont'd)</b>			
Ref	Part No.	Links/Teeth	OEM
<b>42</b>	<b>3.7L V6 225 K SOHC</b>		<b>2002-2003</b>
Ram 1500			
Complete Timing Set C6101SC Includes 2 Cam Spkts, 3 Chains, Crank Spkt, 2 Guides, Idler Spkt, 2 Tens. Arms, 3 Tensioners			
Complete Timing Set ① C6101S Includes 2 Cam Spkts, 3 Chains, Crank Spkt, 2 Guides, Idler Spkt, 2 Tens. Arms, 3 Tensioners			
Partial Timing Set ② C6144SC Includes 3 Chains, 2 Guides, 2 Tens. Arms, 3 Tensioners			
Partial Timing Set ① C6144S Includes 3 Chains, 2 Guides, 2 Tens. Arms, 3 Tensioners			
Chain Primary	C-393	70	53020680
Chain Secondary	③ C-194	94	53021295AA
Cam Left	S-824	26	53021290AA
Cam Right	④ S-832	26	53021291AF
Crank	S-861	25	53020579
Chain Arm	③ 9433		53021292AB
Chain Guide Left	7435		53021294AA
Chain Guide Right	7434		53021293AA
Idler Sprocket Primary	S-863	50	53021170AA
Idler Sprocket Secondary	⑤ S-864	26/26	53021298AB
Chain Tensioner Left	9432		53021250AA
Chain Tensioner Right	9431		53021249AA
Chain Tensioner Primary	9418		53020681
① Contains Borg-Warner Chain, Tensioners & Guides			
② Does not include Sprockets			
③ 2 Required			
④ JTEC Sprocket - (Jeep Truck Engine Controller - Target Wheel)			
⑤ ORDER SEPARATELY-NOT IN KIT			

Set does not include Sprockets

**SETS - Check Contents (Before Ordering) Starting On Page 397**  
**TBK - Check Contents (Before Ordering) Starting On Page 420**

<b>DODGE TRUCK (cont'd)</b>				
Ref	Part No.	Links/Teeth	OEM	
<b>43</b>	<b>3.7L V6 226 K SOHC</b>		<b>2004-2011</b>	
Dakota, Durango, Ram 1500, Nitro				
Complete Timing Set C6106SC Includes 2 Cam Spkts, 3 Chains, Crank Spkt, 2 Guides, Idler Spkt, 2 Tens. Arms, 3 Tensioners				
Complete Timing Set ① C6106S Includes 2 Cam Spkts, 3 Chains, Crank Spkt, 2 Guides, Idler Spkt, 2 Tens. Arms, 3 Tensioners				
Partial Timing Set ② C6144SC Includes 3 Chains, 2 Guides, 2 Tens. Arms, 3 Tensioners				
Partial Timing Set ① C6144S Includes 3 Chains, 2 Guides, 2 Tens. Arms, 3 Tensioners				
Chain Primary	C-393	70	53020680	
Chain Secondary	③ C-194	94	53021295AA	
Cam Left	S-824	26	53021290AA	
Cam Right	④ S-868	26	53021291AD	
Crank	S-861	25	53020679	
Chain Arm	③ 9433		53021292AB	
Chain Guide Left	7435		53021294AA	
Chain Guide Right	7434		53021293AA	
Idler Sprocket Primary	S-863	50	53021170AA	
Idler Sprocket Secondary	⑤ S-864	26/26	53021298AB	
Chain Tensioner Left	9432		53021250AA	
Chain Tensioner Right	9431		53021249AA	
Chain Tensioner Primary	9418		53020681	
① Contains Borg-Warner Chain, Tensioners & Guides				
② Does not include Sprockets				
③ 2 Required				
④ NGC - (New Generation Controller - Target Wheel) Electro Magnetic				
⑤ ORDER SEPARATELY-NOT IN KIT				
<b>44</b>	<b>3.8L 6 Cyl. 230</b>		<b>1942-1954</b>	
Timing Set, 3 pc. 3111 Includes Cam Spkt, Chain, Crank Spkt				
Chain	C-401	48	1075001	
Cam	S-126	38	601757	
Crank	S-127	19	601760	
<b>45</b>	<b>3.8L 6 Cyl. 230</b>		<b>1955-1958</b>	
100-500 Series				
Chain	C-490	48	1630050	
Crank	S-266	19	1630051	
<b>46</b>	<b>3.8L 6 Cyl. 230</b>		<b>1959-1960</b>	
Chain	C-494	48	1946857	
Crank	S-303	19	1946958	
<b>47</b>	<b>3.8L V6 230 L</b>		<b>1994-2004</b>	
Caravan, Grand Caravan				
Timing Set, 3 pc. 3108 Includes Cam Spkt, Chain, Crank Spkt				
Chain	C-388	64	4740275	
Cam	S-788	40	4778707AB	
Crank	S-715	20	4448154	
<b>48</b>	<b>3.8L V6 230 L</b>		<b>2005</b>	
Grand Caravan				
Timing Set, 3 pc. 3183 Includes Cam Spkt, Chain, Crank Spkt				
Chain	C-388	64	4740275	
Cam	S1202	40	5127185AA	
Crank	S-715	20	4448154	

Set does not include Sprockets

<b>DODGE TRUCK (cont'd)</b>				
Ref	Part No.	Links/Teeth	OEM	
<b>49</b>	<b>3.8L V6 230</b>		<b>2006-2010</b>	
Grand Caravan				
Timing Set, 3 pc. 3178 Includes Cam Spkt, Chain, Crank Spkt				
Chain	C-3000	64	4666059AA	
Cam	S1204	40	5137663AA	
Crank	S1203	20	4648921AA	
<b>50</b>	<b>3.9L 6 Cyl. 237</b>		<b>1948-1952</b>	
Timing Set, 3 pc. 3111 Includes Cam Spkt, Chain, Crank Spkt				
Chain	C-401	48	1075001	
Cam	S-126	38	601757	
Crank	S-127	19	601760	
<b>51</b>	<b>3.9L V6 239 M</b>		<b>1987</b>	
Dakota				
Timing Set, 3 pc. 3028 Includes Cam Spkt, Chain, Crank Spkt				
Chain	C-160	68	1327319	
Cam	S-402	46	2899556	
Crank	S-297	23	1637657	
HP Set Dbl Roller 200	08-3028-3			
HP Set Dbl Roller 222	08-2203			
HP Set Dbl Roller 250	08-1103			
HP Set Billet Steel 250	08-2004-9			
<b>52</b>	<b>3.9L V6 239 X Roller Type Chain</b>		<b>1988-1990</b>	
Dakota, B150, 250 D100/150, 1500				
Timing Set, 3 pc. 3028 Includes Cam Spkt, Chain, Crank Spkt				
Chain	C-160	68	1327319	
Cam	S-402	46	2899556	
Crank	S-297	23	1637657	
HP Set Dbl Roller 200	08-3028-3			
HP Set Dbl Roller 222	08-2203			
HP Set Dbl Roller 250	08-1103			
HP Set Billet Steel 250	08-2004-9			
<b>53</b>	<b>3.9L V6 239 X Silent Type Chain</b>		<b>1991-2003</b>	
Dakota, Durango, D100/150, 1500, Ram				
Complete Timing Set C6116S Includes Cam Spkt, Chain, Crank Spkt, Tensioner				
Timing Set, 3 pc. 3072 Includes Cam Spkt, Chain, Crank Spkt				
Chain	① C-380	68	53005773	
Cam	S-712	46	4448675	
Crank	S-721	23	4448674	
Chain Tensioner	9428		53010158	
① Exc. 2001 Ram 1500 Van				
<b>54</b>	<b>4.0L V6 241</b>		<b>2008-2010</b>	
Grand Caravan				
Timing Belt TB-295 201 4792353 Belt Idler Pulley 91045 4663515AD				
<b>55</b>	<b>4.0L V8 241</b>		<b>1953-1954</b>	
Chain	C-348	68	1618736	
Crank	S-274	23	1947404	
<b>56</b>	<b>4.1L 6 Cyl. 251</b>		<b>1933-1954</b>	
Timing Set, 3 pc. 3111 Includes Cam Spkt, Chain, Crank Spkt				
Chain	C-401	48	1075001	
Cam	S-126	38	601757	
Crank	S-127	19	601760	

**SETS - Check Contents (Before Ordering) Starting On Page 397**  
**TBK - Check Contents (Before Ordering) Starting On Page 420**



<b>DODGE TRUCK (cont'd)</b>			
Ref	Part No.	Links/Teeth	OEM
<b>57</b>	<b>4.1L 6 Cyl. 251</b> 100-500 Series		<b>1955-1958</b>
Chain	C-490	48	1630050
Crank	S-266	19	1630051
<b>58</b>	<b>4.1L 6 Cyl. 251</b>		<b>1959-1968</b>
Chain	C-494	48	1946857
Crank	S-303	19	1946958
<b>59</b>	<b>4.2L V8 259</b>		<b>1953-1954</b>
Chain	C-348	68	1618736
Crank	S-274	23	1947404
<b>60</b>	<b>4.2L V8 259</b>		<b>1955-1956</b>
Chain	C-160	68	1327319
<b>61</b>	<b>4.4L 6 Cyl. 265</b>		<b>1953-1954</b>
Timing Set, 3 pc.	3111		
	Includes Cam Spkt, Chain, Crank Spkt		
Chain	C-401	48	1075001
Cam	S-126	38	601757
Crank	S-127	19	601760
<b>62</b>	<b>4.4L 6 Cyl. 265</b> 100-500 Series		<b>1955-1958</b>
Chain	C-490	48	1630050
Crank	S-266	19	1630051
<b>63</b>	<b>4.4L 6 Cyl. 265</b>		<b>1959-1960</b>
Chain	C-494	48	1946857
Crank	S-303	19	1946958
<b>64</b>	<b>4.5L V8 270</b>		<b>1955-1956</b>
Chain	C-160	68	1327319
<b>65</b>	<b>4.5L V8 273 STD</b>		<b>1965-1967</b>
Timing Set, 3 pc.	3002		
	Includes Cam Spkt, Chain, Crank Spkt		
Chain	C-361	68	3514182
Cam Iron	S-358T	46	2843610
Crank	S-359	23	2463385
HP Set Dbl Roller 200	08-3028-3		
HP Set Dbl Roller 222	08-2203		
HP Set Dbl Roller 250	08-1103		
HP Set Billet Steel 250	08-2004-9		

<b>DODGE TRUCK (cont'd)</b>			
Ref	Part No.	Links/Teeth	OEM
<b>66</b>	<b>4.7L V8 285 N w/ JTEC Target Wheel</b> Dakota		<b>2000-2002</b>
Complete Timing Set	C6083SC		
	Includes 2 Cam Spkts, 3 Chains, Crank Spkt, 2 Guides, 2 Idler Spkts, 2 Tens. Arms, 3 Tensioners		
Complete Timing Set	① C6083S		
	Includes 2 Cam Spkts, 3 Chains, Crank Spkt, 2 Guides, 2 Idler Spkts, 2 Tens. Arms, 3 Tensioners		
Partial Timing Set	② C6083SS		
	Includes 3 Chains, 2 Guides, 2 Tens. Arms, 3 Tensioners		
Partial Timing Set	① C6083BSS		
	Includes 3 Chains, 2 Guides, 2 Tens. Arms, 3 Tensioners		
Chain Primary	C-393	70	53020680
Chain Secondary	③ C-394	106	53020778
Cam Left	S-852	30	53020938
Cam Right	④ S-854	30	53021169AA
Crank	S-861	25	53020679
Chain Guide	③ 7422		53021796AA
Idler Sprocket Primary	S-863	50	53021170AA
Idler Sprocket Secondary	S-865	30/30	53021021
Chain Tensioner Arm	③ 9627		53020910
Chain Tensioner Primary	9418		53020681
Chain Tensioner L.H. Sec	9420		530211168AA
Chain Tensioner R.H. Se	9419		53020779
	① Contains Borg-Warner Chain, Tensioners & Guides		
	② Does not include Sprockets		
	③ 2 Required		
	④ JTEC Sprocket - (Jeep Truck Engine Controller - Target Wheel)		

Set does not include Sprockets

**SETS - Check Contents (Before Ordering) Starting On Page 397**  
**TBK - Check Contents (Before Ordering) Starting On Page 420**

## DODGE TRUCK (cont'd)

Ref	Part No.	Links/Teeth	OEM
<b>67</b>	<b>4.7L V8 285 N w/ JTEC Target Wheel</b>		<b>2000-2002</b>
Durango, Ram Pickup			
Complete Timing Set C6083SC Includes 2 Cam Spkts, 3 Chains, Crank Spkt, 2 Guides, 2 Idler Spkts, 2 Tens. Arms, 3 Tensioners			
Complete Timing Set ① C6083S Includes 2 Cam Spkts, 3 Chains, Crank Spkt, 2 Guides, 2 Idler Spkts, 2 Tens. Arms, 3 Tensioners			
Partial Timing Set ② C6083SS Includes 3 Chains, 2 Guides, 2 Tens. Arms, 3 Tensioners			
Partial Timing Set ① C6083BSS Includes 3 Chains, 2 Guides, 2 Tens. Arms, 3 Tensioners			
Chain Primary	C-393	70	53020680
Chain Secondary	③ C-394	106	53020778
Cam Left	S-852	30	53020938
Cam Right	④ S-854	30	53021169AA
Crank	S-861	25	53020679
Chain Guide	③ 7422		53021796AA
Idler Sprocket Primary	S-863	50	53021170AA
Idler Sprocket Secondary	S-865	30/30	53021021
Chain Tensioner Arm	③ 9627		53020910
Chain Tensioner Primary	9418		53020681
Chain Tensioner L.H. Sec	9420		530211168AA
Chain Tensioner R.H. Se	9419		53020779
① Contains Borg-Warner Chain, Tensioners & Guides			
② Does not include Sprockets			
③ 2 Required			
④ JTEC Sprocket - (Jeep Truck Engine Controller - Target Wheel)			

## DODGE TRUCK (cont'd)

Ref	Part No.	Links/Teeth	OEM
<b>68</b>	<b>4.7L V8 285 N, J, P w/ NGC Target Wheel</b>		<b>2002-2006</b>
Dakota			
Complete Timing Set C6110SC Includes 2 Cam Spkts, 3 Chains, Crank Spkt, 2 Guides, 2 Idler Spkts, 2 Tens. Arms, 3 Tensioners			
Complete Timing Set ① C6110S Includes 2 Cam Spkts, 3 Chains, Crank Spkt, 2 Guides, 2 Idler Spkts, 2 Tens. Arms, 3 Tensioners			
Partial Timing Set ② C6083SS Includes 3 Chains, 2 Guides, 2 Tens. Arms, 3 Tensioners			
Partial Timing Set ① C6083BSS Includes 3 Chains, 2 Guides, 2 Tens. Arms, 3 Tensioners			
Chain Primary	C-393	70	53020680
Chain Secondary	③ C-394	106	53020778
Cam Left	S-852	30	53020938
Cam Right	④ S-870	30	53021393AA
Crank	S-861	25	53020679
Chain Guide	③ 7422		53020781
Idler Sprocket Primary	S-863	50	53021170AA
Idler Sprocket Secondary	S-865	30/30	53021021
Chain Tensioner Arm	③ 9627		53020910
Chain Tensioner Primary	9418		53020681
Chain Tensioner L.H. Sec	9420		53021168AA
Chain Tensioner R.H. Se	9419		53020779
① Contains Borg-Warner Chain, Tensioners & Guides			
② Does not include Sprockets			
③ 2 Required			
④ NGC - (New Generation Controller - Target Wheel) Electro Magnetic			

Set does not include Sprockets

**SETS - Check Contents (Before Ordering) Starting On Page 397**  
**TBK - Check Contents (Before Ordering) Starting On Page 420**

<b>DODGE TRUCK (cont'd)</b>			
Ref	Part No.	Links/Teeth	OEM
<b>69</b>	<b>4.7L V8 285 N, P w/ NGC Target Wheel</b>		<b>2003-2006</b>
Durango, Ram Pickup			
Complete Timing Set C6110SC Includes 2 Cam Spkts, 3 Chains, Crank Spkt, 2 Guides, 2 Idler Spkts, 2 Tens. Arms, 3 Tensioners			
Complete Timing Set ① C6110S Includes 2 Cam Spkts, 3 Chains, Crank Spkt, 2 Guides, 2 Idler Spkts, 2 Tens. Arms, 3 Tensioners			
Partial Timing Set ② C6083SS Includes 3 Chains, 2 Guides, 2 Tens. Arms, 3 Tensioners			
Partial Timing Set ① C6083BSS Includes 3 Chains, 2 Guides, 2 Tens. Arms, 3 Tensioners			
Chain Primary	C-393	70	53020680
Chain Secondary	③ C-394	106	53020778
Cam Left	S-852	30	53020938
Cam Right	④ S-870	30	53021393AA
Crank	S-861	25	53020679
Chain Guide	③ 7422		53020781
Idler Sprocket Primary	S-863	50	53021170AA
Idler Sprocket Secondary	S-865	30/30	53021021
Chain Tensioner Arm	③ 9627		53020910
Chain Tensioner Primary	9418		53020681
Chain Tensioner L.H. Sec	9420		53021168AA
Chain Tensioner R.H. Se	9419		53020779
① Contains Borg-Warner Chain, Tensioners & Guides			
② Does not include Sprockets			
③ 2 Required			
④ NGC - (New Generation Controller - Target Wheel) Electro Magnetic			
<b>70</b>	<b>4.7L V8 285</b>		<b>2007-2010</b>
Dakota, Durango, Ram Pickup			
Partial Timing Set C6303S Includes 2 Cam Spkts, 3 Chains, Crank Spkt, 2 Guides, 2 Idler Spkts, 2 Tens. Arms, 3 Tensioners			
Partial Timing Set ① C6303SS Includes 3 Chains, 2 Guides, 2 Tens. Arms, 3 Tensioners			
Chain Primary	C-393	70	53020680
Chain Secondary	② C1082	92	68003352AA
Cam Left	S1360	26	53021968AA
Cam Right	③ S1361	26	53021965AA
Crank	S-861	25	53020679
Chain Guide	② 7422		53020781
Idler Sprocket	S-863	50	53021170AA
Idler Sprocket Secondary	S-864	26/26	53021298AB
Chain Tensioner Arm	② 91168		5003790
Chain Tensioner Primary	9418		53020681
Chain Tensioner L.H. Sec	9420		53021168AA
Chain Tensioner R.H. Se	9419		53020779
① Does not include Sprockets			
② 2 Required			
③ NGC (New Generation Controller - Target Wheel) Electro Magnetic Reader			
<b>71</b>	<b>5.2L V8 315 w/Hyd. Lifters, Models 300, 400, 500, 600</b>		<b>1957-1959</b>
Timing Set, 3 pc. 3123 Includes Cam Spkt, Chain, Crank Spkt			
Chain	C-160	68	1327319
Cam	S-296	46	1738317
Crank	S-297	23	1637657

Set does not include Sprockets

<b>DODGE TRUCK (cont'd)</b>			
Ref	Part No.	Links/Teeth	OEM
<b>72</b>	<b>5.2L V8 315 w/Mech. Lifters</b>		<b>1958</b>
Chain	C-348	68	1618736
Cam	S-279	46	1851867
Crank	S-274	23	1947404
HP Set Dbl Roller 200	08-3028-3		
HP Set Dbl Roller 222	08-2203		
HP Set Dbl Roller 250	08-1103		
HP Set Billet Steel 250	08-2004-9		
<b>73</b>	<b>5.2L V8 318 w/Mech. Lifters</b>		<b>1959-1967</b>
Chain	C-348	68	1618736
Crank	S-274	23	1947404
HP Set Dbl Roller 200	08-3028-3		
HP Set Dbl Roller 222	08-2203		
HP Set Dbl Roller 250	08-1103		
HP Set Billet Steel 250	08-2004-9		
<b>74</b>	<b>5.2L V8 318 w/Hyd. Lifters, Models 300, 400, 500, 600</b>		<b>1959-1967</b>
Timing Set, 3 pc. 3123 Includes Cam Spkt, Chain, Crank Spkt			
Chain	C-160	68	1327319
Cam	S-296	46	1738317
Crank	S-297	23	1637657
<b>75</b>	<b>5.2L V8 318 LA STD</b>		<b>1965-1968</b>
Models 100, 200			
Chain	C-361	68	3514182
Crank	S-359	23	2463385
HP Set Dbl Roller 200	08-3028-3		
HP Set Dbl Roller 222	08-2203		
HP Set Dbl Roller 250	08-1103		
HP Set Billet Steel 250	08-2004-9		
<b>76</b>	<b>5.2L V8 318 3 Premium</b>		<b>1968-1989</b>
Timing Set, 3 pc. 3028 Includes Cam Spkt, Chain, Crank Spkt			
Chain	C-160	68	1327319
Cam	S-402	46	2899556
Crank	S-297	23	1637657
HP Set Dbl Roller 200	08-3028-3		
HP Set Dbl Roller 222	08-2203		
HP Set Dbl Roller 250	08-1103		
HP Set Billet Steel 250	08-2004-9		
<b>77</b>	<b>5.2L V8 318 LA Premium</b>		<b>1968-1991</b>
Timing Set, 3 pc. 3028 Includes Cam Spkt, Chain, Crank Spkt			
Chain	C-160	68	1327319
Cam	S-402	46	2899556
Crank	S-297	23	1637657
HP Set Dbl Roller 200	08-3028-3		
HP Set Dbl Roller 222	08-2203		
HP Set Dbl Roller 250	08-1103		
HP Set Billet Steel 250	08-2004-9		

**SETS - Check Contents (Before Ordering) Starting On Page 397**  
**TBK - Check Contents (Before Ordering) Starting On Page 420**

<b>DODGE TRUCK (cont'd)</b>				
Ref	Part No.	Links/Teeth	OEM	
<b>78</b>	<b>5.2L V8 318 STD; LA STD</b>		<b>1969-1989</b>	
Timing Set, 3 pc. 3002 Includes Cam Spkt, Chain, Crank Spkt				
Chain	C-361	68	3514182	
Cam Iron	S-358T	46	2843610	
Crank	S-359	23	2463385	
HP Set Dbl Roller 200	08-3028-3			
HP Set Dbl Roller 222	08-2203			
HP Set Dbl Roller 250	08-1103			
HP Set Billet Steel 250	08-2004-9			
<b>79</b>	<b>5.2L V8 318 T,Y,2</b>		<b>1990-2003</b>	
Dakota, Durango, D100/150/200/250,1500,2500, Ram Van				
Timing Set, 3 pc. 3072 83507095 Includes Cam Spkt, Chain, Crank Spkt				
Chain	C-380	68	53005773	
Cam	S-712	46	4448675	
Crank	S-721	23	4448674	
HP Set Dbl Roller 222	08-2203			
HP Set Dbl Roller 250	08-1103			
HP Set Billet Steel 250	08-2004-9			
<b>80</b>	<b>5.7L V8 345 D, 2 Hemi</b>		<b>2003-2008</b>	
Durango, Ram Series				
Complete Timing Set C6140S Includes Cam Spkt, Chain, Crank Spkt, Tensioner				
Timing Set, 3 pc. 3179 Includes Cam Spkt, Chain, Crank Spkt				
Chain	C-704F	86	53021308AC	
Cam Iron	S-896T	52	53021304AE	
Crank	S-889	26	53021307AA	
Chain Tensioner	9509		53021582AD	
HP Set Billet Steel 250	08-2011-9			
HP Set Adjustable Cam	08-4705			
<b>81</b>	<b>5.7L V8 345 T Hemi</b>		<b>2009-2019</b>	
Durango, Ram				
Complete Timing Set ① C6223SV Includes Cam Spkt, Chain, Crank Spkt, Guide, Tensioner				
Partial Timing Set ② C6223S Includes Chain, Crank Spkt, Guide, Tensioner				
Chain	C1018	76	53022316AC	
Cam VVT	S1266	46	53022243AE	
Crank	S1245	23	53022317AC	
Chain Guide	71049		53022315AD	
Chain Tensioner	91060		53022115AH	
① Includes VVT Cams ② Does not include VVT Cams				
<b>82</b>	<b>5.8L V8 354</b>		<b>1957-1959</b>	
700 Series				
Chain	C-160	68	1327319	
Crank	S-297	23	1637657	
<b>83</b>	<b>5.9L V8 361</b>		<b>1960-1972</b>	
Models 500, 600				
Cam	3512	60	1947882	

<b>DODGE TRUCK (cont'd)</b>				
Ref	Part No.	Links/Teeth	OEM	
<b>84</b>	<b>5.9L V8 360 2 Premium</b>		<b>1968-1987</b>	
Timing Set, 3 pc. 3028 Includes Cam Spkt, Chain, Crank Spkt				
Chain	C-160	68	1327319	
Cam	S-402	46	2899556	
Crank	S-297	23	1637657	
HP Set Dbl Roller 200	08-3028-3			
HP Set Dbl Roller 222	08-2203			
HP Set Dbl Roller 250	08-1103			
HP Set Billet Steel 250	08-2004-9			
<b>85</b>	<b>5.9L V8 360 STD</b>		<b>1968-1989</b>	
Timing Set, 3 pc. 3002 Includes Cam Spkt, Chain, Crank Spkt				
Chain	C-361	68	3514182	
Cam Iron	S-358T	46	2843610	
Crank	S-359	23	2463385	
HP Set Dbl Roller 200	08-3028-3			
HP Set Dbl Roller 222	08-2203			
HP Set Dbl Roller 250	08-1103			
HP Set Billet Steel 250	08-2004-9			
<b>86</b>	<b>5.9L V8 360 3 Premium</b>		<b>1968-1991</b>	
Timing Set, 3 pc. 3028 Includes Cam Spkt, Chain, Crank Spkt				
Chain	C-160	68	1327319	
Cam	S-402	46	2899556	
Crank	S-297	23	1637657	
HP Set Dbl Roller 200	08-3028-3			
HP Set Dbl Roller 222	08-2203			
HP Set Dbl Roller 250	08-1103			
HP Set Billet Steel 250	08-2004-9			
<b>87</b>	<b>5.9L V8 361 2</b>		<b>1972-1977</b>	
Chain C-168 66 2205569 Crank S-339 25 2205568 HP Set Dbl Roller 222 08-2204 HP Set Dbl Roller 250 08-1104 HP Set Billet Steel 250 08-2010-9				
<b>88</b>	<b>5.9L V8 361 3</b>		<b>1972-1977</b>	
Chain C-168 66 2205569 Crank S-339 25 2205568 HP Set Dbl Roller 222 08-2204 HP Set Dbl Roller 250 08-1104 HP Set Billet Steel 250 08-2010-9				
<b>89</b>	<b>5.9L V8 361 4</b>		<b>1972-1977</b>	
Timing Set, 3 pc. 3045 Includes Cam Spkt, Chain, Crank Spkt				
Chain	C-168	66	2205569	
Cam	S-340	50	2780572	
Crank	S-339	25	2205568	
HP Set Dbl Roller 222	08-2225			
HP Set Dbl Roller 250	08-1125			
HP Set Billet Steel 250	08-2005T-9			
HP Set Gear Drive	08-5425			
HP Set Gear Drive Quiet	08-5425Q			

**SETS - Check Contents (Before Ordering) Starting On Page 397**  
**TBK - Check Contents (Before Ordering) Starting On Page 420**

<b>DODGE TRUCK (cont'd)</b>			
Ref	Part No.	Links/Teeth	OEM
<b>90</b>	<b>5.9L V8 360 Z, 5</b>		<b>1990-2003</b>
Timing Set, 3 pc. 3072 83507095 Includes Cam Spkt, Chain, Crank Spkt			
Chain	C-380	68	53005773
Cam	S-712	46	4448675
Crank	S-721	23	4448674
HP Set Dbl Roller 222	08-2203		
HP Set Dbl Roller 250	08-1103		
HP Set Billet Steel 250	08-2004-9		
<b>91</b>	<b>6.3L V8 383 w/11" Clutch</b>		<b>1967-1975</b>
Timing Set, 3 pc. 3010 Includes Cam Spkt, Chain, Crank Spkt			
Chain	C-501	50	3420053
Cam Iron	S-366T	38	2532490
Crank	S-367	19	2532491
HP Set Dbl Roller 222	08-2204		
HP Set Dbl Roller 250	08-1104		
HP Set Billet Steel 250	08-2010-9		
<b>92</b>	<b>6.6L V8 400</b>		<b>1972-1980</b>
Models 100, 200, 300, Exc. Premium			
Timing Set, 3 pc. 3010 Includes Cam Spkt, Chain, Crank Spkt			
Chain	C-501	50	3420053
Cam Iron	S-366T	38	2532490
Crank	S-367	19	2532491
HP Set Dbl Roller 222	08-2204		
HP Set Dbl Roller 250	08-1104		
HP Set Billet Steel 250	08-2010-9		
<b>93</b>	<b>6.8L V8 413 2 Single Bolt Cam</b>		<b>1972-1977</b>
Chain	C-168	66	2205569
Crank	S-339	25	2205568
HP Set Dbl Roller 222	08-2204		
HP Set Dbl Roller 250	08-1104		
HP Set Billet Steel 250	08-2010-9		
<b>94</b>	<b>6.8L V8 413 3 Three Bolt Cam</b>		<b>1972-1977</b>
Timing Set, 3 pc. 3045 Includes Cam Spkt, Chain, Crank Spkt			
Chain	C-168	66	2205569
Cam	S-340	50	2780572
Crank	S-339	25	2205568
HP Set Dbl Roller 222	08-2225		
HP Set Dbl Roller 250	08-1125		
HP Set Billet Steel 250	08-2005T-9		
HP Set Gear Drive	08-5425		
HP Set Gear Drive Quiet	08-5425Q		
<b>95</b>	<b>7.2L V8 440 Premium</b>		<b>1973-1977</b>
Timing Set, 3 pc. 3044 Includes Cam Spkt, Chain, Crank Spkt			
Chain	C-168	66	2205569
Cam	S-380	50	2463037
Crank	S-339	25	2205568
HP Set Dbl Roller 222	08-2204		
HP Set Dbl Roller 250	08-1104		
HP Set Billet Steel 250	08-2010-9		

<b>DODGE TRUCK (cont'd)</b>			
Ref	Part No.	Links/Teeth	OEM
<b>96</b>	<b>7.2L V8 440 STD</b>		<b>1973-1979</b>
Models 100, 200, 300			
Timing Set, 3 pc. 3010 Includes Cam Spkt, Chain, Crank Spkt			
Chain	C-501	50	3420053
Cam Iron	S-366T	38	2532490
Crank	S-367	19	2532491
HP Set Dbl Roller 222	08-2204		
HP Set Dbl Roller 250	08-1104		
HP Set Billet Steel 250	08-2010-9		
<b>97</b>	<b>8.0L V10 488 W</b>		<b>1994-1995</b>
Timing Set, 3 pc. 3152 4741640 Includes Cam Spkt, Chain, Crank Spkt			
Chain	C-380	68	53005773
Cam	S-792	46	53005847
Crank	S-801	23	53005829
<b>98</b>	<b>8.0L V10 488 W</b>		<b>1996-2003</b>
Timing Set, 3 pc. 3153 4798457 Includes Cam Spkt, Chain, Crank Spkt			
Chain	C-380	68	53005773
Cam	S-798	46	53041111
Crank	S-801	23	53005829
<b>EAGLE</b>			
<b>Engine/Model</b>	<b>Year</b>		<b>Ref</b>
1.5L 4 Cyl. 90 X .....	1989-1990 .....		<b>1</b>
1.5L 4 Cyl. 90 A .....	1991-1996 .....		<b>2</b>
1.6L 4 Cyl. 97.4 K Exc. DOHC Canada..	1989-1990 .....		<b>3</b>
1.6L 4 Cyl. 1595cc 98 Y DOHC .....	1989-1990 .....		<b>4</b>
1.8L 4 Cyl. 112 C, D .....	1992-1996 .....		<b>5</b>
1.8L 4 Cyl. 1755cc 107 B w/Balance Sh..	1993-1994 .....		<b>6</b>
2.0L 4 Cyl. 122 .....	1990-1994 .....		<b>7</b>
2.0L 4 Cyl. 122 F .....	1995-1996 .....		<b>8</b>
2.0L 4 Cyl. 121 Y .....	1995-1998 .....		<b>9</b>
2.0L 4 Cyl. 122 F .....	1997-1998 .....		<b>10</b>
2.2L 4 Cyl. 135cc .....	1988-1989 .....		<b>11</b>
2.2L 4 Cyl. 135 Exc. 16 Valve .....	1988-1989 .....		<b>12</b>
2.4L 4 Cyl. 143 4G64B4 .....	1992 .....		<b>13</b>
2.4L 4 Cyl. 143 G .....	1993-1996 .....		<b>14</b>
2.5L 4 Cyl. 150 .....	1988-1989 .....		<b>15</b>
3.0L V6 182 U,J .....	1988-1992 .....		<b>16</b>
3.3L V6 201 T .....	1993-1997 .....		<b>17</b>
3.5L V6 215 F .....	1993-1997 .....		<b>18</b>
Ref	Part No.	Links/Teeth	OEM
<b>1</b>	<b>1.5L 4 Cyl. 90 X</b>		<b>1989-1990</b>
Timing Belt Kit TBK-128 Includes Tensioner, Timing Belt			
Timing Belt	TB-128	92	MD113564
Crank	S-633	20	MD086952
Belt Tensioner	9033		MD030605
<b>2</b>	<b>1.5L 4 Cyl. 90 A</b>		<b>1991-1996</b>
Summit, Vista			
Timing Belt Kit TBK-191 Includes Idler, Timing Belt			
Timing Belt	TB-191	92	MD145813
Belt Idler Left	9224		MD146186
<b>3</b>	<b>1.6L 4 Cyl. 97.4 K Exc. DOHC Canada</b>		<b>1989-1990</b>
Timing Belt TB-093 120 MD102248			
Belt Tensioner	9160		MD109958

**SETS - Check Contents (Before Ordering) Starting On Page 397**  
**TBK - Check Contents (Before Ordering) Starting On Page 420**

<b>EAGLE (cont'd)</b>				
Ref	Part No.	Links/Teeth	OEM	
<b>4</b>	<b>1.6L 4 Cyl. 1595cc 98 Y DOHC</b>		<b>1989-1990</b>	
	Summit, Vista			
Timing Belt	TB-165	151	MD133116	
Belt Idler	9194		MD129355	
<b>5</b>	<b>1.8L 4 Cyl. 112 C, D</b>		<b>1992-1996</b>	
Timing Belt	TB-201	121	MD176387	
Belt Tensioner	⓪ 9272		MD175375	
	⓪ 1993-96			
<b>6</b>	<b>1.8L 4 Cyl. 1755cc 107 B w/Balance Shaft</b>		<b>1993-1994</b>	
Timing Belt Kit	TBK-158			
	Includes Aux Belt, 2 Tensioners, Timing Belt			
Timing Belt	TB-158	122	MD102249	
Bal. Shaft Belt	TB-159	55	MD015311	
Belt Tensioner	9160		MD109958	
Belt Tensioner Bal. Shaft	9038		MD009650	
<b>7</b>	<b>2.0L 4 Cyl. 122</b>		<b>1990-1994</b>	
	2000GTX, Laser, Talon			
Timing Belt Kit	TBK-167			
	Includes Aux Belt, 2 Idlers, Tensioner, Timing Belt			
Timing Belt	TB-167	153	MD182291	
Bal. Shaft Belt	TB-168	65	MD182295	
Belt Idler Left	7274		MD156604	
Belt Idler Right	9194		MD129355	
Belt Tensioner Bal. Shaft	9197		MD115976	
<b>8</b>	<b>2.0L 4 Cyl. 122 F</b>		<b>1995-1996</b>	
	Talon			
Timing Belt	TB-167	153	MD182291	
Bal. Shaft Belt	TB-168	65	MD182295	
Belt Adjuster	9225		MD164533	
Belt Tens. Adjuster Hydra	9687		MD308587	
Belt Idler Left	7274		MD156604	
Belt Tensioner Bal. Shaft	9197		MD115976	
<b>9</b>	<b>2.0L 4 Cyl. 121 Y</b>		<b>1995-1998</b>	
Timing Belt Kit	TBK-246			
	Includes 2 Idlers, Timing Belt			
Timing Belt	TB-246	150	4667611	
Belt Tens. Adjuster Hydra	⓪ 9609		4667283	
Belt Idler Upper	9605		4777394	
Belt Idler Lower	9605		4777394	
Belt Tensioner	⓪ 9607		4777393	
Belt Tensioner Bearing &	⓪ 9616		4884320AA	
	⓪ ORDER SEPARATELY-NOT IN KIT			
<b>10</b>	<b>2.0L 4 Cyl. 122 F</b>		<b>1997-1998</b>	
	Talon			
Timing Belt Kit	TBK-167			
	Includes Aux Belt, 2 Idlers, Tensioner, Timing Belt			
Timing Belt	TB-167	153	MD182291	
Bal. Shaft Belt	TB-168	65	MD182295	
Belt Tens. Adjuster Hydra	⓪ 9687		MD308587	
Belt Idler Left	7274		MD156604	
Belt Idler Right	9194		MD129355	
Belt Tensioner Bal. Shaft	9197		MD115976	
	⓪ ORDER SEPARATELY-NOT IN KIT			
<b>11</b>	<b>2.2L 4 Cyl. 135cc</b>		<b>1988-1989</b>	
	Medallion			
Timing Belt	TB-153	124	4387549	
Belt Idler	9192		4315705	
<b>12</b>	<b>2.2L 4 Cyl. 135 Exc. 16 Valve</b>		<b>1988-1989</b>	
Timing Belt	TB-153	124	4387549	
Belt Idler	9192		4315705	

<b>EAGLE (cont'd)</b>				
Ref	Part No.	Links/Teeth	OEM	
<b>13</b>	<b>2.4L 4 Cyl. 4G64B4 143</b>		<b>1992</b>	
	Summit			
Timing Belt	TB-204	123	MD154243	
Bal. Shaft Belt	TB-159	55	MD106103	
Belt Tensioner	9196		MD129033	
Belt Tensioner Bal. Shaft	9106		MD040754	
<b>14</b>	<b>2.4L 4 Cyl. 143 G</b>		<b>1993-1996</b>	
Timing Belt	TB-230	124	MD182294	
Bal. Shaft Belt	TB-168	65	MD182295	
Belt Tens. Adjuster Hydra	9687		MD308587	
Belt Tensioner	9196		MD129033	
Belt Tensioner Bal. Shaft	9197		MD115976	
<b>15</b>	<b>2.5L 4 Cyl. 150</b>		<b>1988-1989</b>	
Complete Timing Set	C6070S			
	Includes Cam Spkt, Chain, Crank Spkt, Guide, Tensioner			
Timing Set, 3 pc.	3062			
	Includes Cam Spkt, Chain, Crank Spkt			
Chain	3SR-64	64	J3242300	
Cam	S-608	48	J3242280	
Crank	S-607	24	33004020	
Chain Guide	7337		33003446	
Chain Tensioner	9167		33003421	
<b>16</b>	<b>3.0L V6 182 U,J</b>		<b>1988-1992</b>	
	Z7X, Premier			
Chain	RC-1005	94	T0245301	
Chain Oil Pump	3SR-44	44	T0245548	
Cam Left	S-820	38	T0245116	
Crank Inner	S-723	19	T0245208	
Crank Outer	S-727	18	T0245008	
Chain Guide	7217		T0247528	
Oil Pump Spkt.	S-725	28	T0245154	
Chain Tensioner	9219		T0247282	
Chain Tensioner Shoe	9218		T0246065	
<b>17</b>	<b>3.3L V6 201 T</b>		<b>1993-1997</b>	
	Vision			
Timing Set, 3 pc.	3108			
	Includes Cam Spkt, Chain, Crank Spkt			
Chain	C-388	64	4740275	
Cam	S-788	40	4778707AB	
Crank	S-715	20	4448154	
<b>18</b>	<b>3.5L V6 215 F</b>		<b>1993-1997</b>	
	Vision			
Timing Belt Kit	⓪ TBK-255			
	Includes Idler, Timing Belt			
Timing Belt	Ⓜ TB-219	200	4573944	
Timing Belt	⓪ TB-255	202	4663598	
Belt Idler	9357		4663515	
	⓪ 1995-97			
	Ⓜ 1993-94			
<b>FIAT</b>				
<b>Engine/Model</b>	<b>Year</b>	<b>Ref</b>		
1.4L 4 Cyl. 1438cc .....	1968-1971 .....	<b>1</b>		
2.4L 4 Cyl. 2360cc .....	2016-2017 .....	<b>2</b>		
Ref	Part No.	Links/Teeth	OEM	
<b>1</b>	<b>1.4L 4 Cyl. 1438cc</b>		<b>1968-1971</b>	
	124 Sport			
Timing Belt	TB-019	144	4152329	

**SETS - Check Contents (Before Ordering) Starting On Page 397**  
**TBK - Check Contents (Before Ordering) Starting On Page 420**

## FIAT (cont'd)

Ref	Part No.	Links/Teeth	OEM
<b>2</b>	<b>2.4L 4 Cyl. 2360cc</b>		<b>2016-2017</b>
	500x		
Partial Timing Set ① C6312TS Includes Cam Spkt, Chain, 2 Crank Spkts, Guide, Tens. Arm, Tensioner			
Partial Timing Set ② C6312TSS Includes Chain, Guide, Tens. Arm, Tensioner			
Bal Shaft Set ③ C6312PSS Includes Chain, Guide, Tens. Arm, Tensioner			
Chain Bal. Shaft	C1105	72	5047659AA
Chain Primary	C1090	164	5047366AA
Cam	S1367	60	5047367AA
Crank Inner	S1366	30	5047482AB
Crank Outer	S1365	38	5047490AA
Chain Arm	91200		5047365AB
Chain Guide Bal. Shaft	71146		5047661AA
Chain Guide Primary	71145		5047364AA
Chain Tensioner Bal. Sha	91203		5048145AA
Chain Tensioner Primary	91201		5047505AA
Bal. Shaft Chain Arm	91202		5047662AB
① Does not include any Balance Shaft Parts			
② Does not include any balance shaft parts or sprockets.			
③ Balance Shaft parts only. No Sprockets			

## FORD

Engine/Model	Year	Ref
4 Cyl. Model BB	1932-1934	1
1.3L 4 Cyl. 81 K, H	1988-1989	2
1.3L 4 Cyl. 81 H	1990-1993	3
1.3L 4 Cyl. 81 H	1994-1997	4
1.6L 4 Cyl. 98	1971-1973	5
1.6L 4 Cyl. 98 3036E	1978-1980	6
1.6L 4 Cyl. 98 2,4,7,8	1981-1985	7
1.8L 4 Cyl. 112 8 DOHC	1991-1996	8
1.9L 4 Cyl. 116 9,J,K SOHC	1985-1991	9
1.9L 4 Cyl. 116 9,J,K SOHC	1992-1996	10
2.0L 4 Cyl. 122	1971-1974	11
2.0L 4 Cyl. 122 RF Diesel; Mazda Eng...	1984-1987	12
2.0L 4 Cyl. 122 A	1993-1997	13
2.0L 4 Cyl. 121 3,Z DOHC ZTEC Eng.	1995-1997	14
2.0L 4 Cyl. 120 P SOHC	1997-2004	15
2.0L 4 Cyl. 1991cc 3, Z DOHC ZTEC E..	1998-1999	16
2.0L 4 Cyl. 1991cc 3, 5, Z DOHC ZTEC..	1999-2004	17
2.0L 4 Cyl. 121 N DOHC	2005-2011	18
2.0L 4 Cyl. 122 2	2012-2018	19
2.0L 4 Cyl. 1999cc U	2013-2018	20
2.0L 4 Cyl. 1999cc 9	2013-2018	21
2.0L 4 Cyl. 1999cc 9	2013-2019	22
2.0L 4 Cyl. 1999cc 9	2014-2018	23
2.0L 4 Cyl. 122 U	2019-2020	24
2.2L 4 Cyl. 133 F2, F2T Includes Turbo..	1989-1992	25
2.3L 4 Cyl. 140 A,D,M	1980-1991	26
2.3L 4 Cyl. 140 R,S,X	1984-1994	27
2.3L 4 Cyl. 140 M	1992-1993	28
2.3L 4 Cyl. 2260cc Z	2003-2007	29
2.3L 4 Cyl. 2260cc Z To 12/3/06	2006	30
2.3L 4 Cyl. 2260cc Z From 12/3/06	2007-2009	31
2.3L 4 Cyl. 2300cc H	2015-2019	32
2.4L 6 Cyl. 144	1960-1964	33
2.5L 4 Cyl. 153 HSC	1986-1991	34
2.5L 4 Cyl. 2488cc	2010-2018	35
2.5L V6 152 B Probe, DOHC; Mazda E..	1993-1997	36
2.5L V6 155 L	1995	37
2.5L V6 155 Duratec DOHC	1996-2000	38
2.7L V6 164 P	2017-2019	39
2.8L 6 Cyl. 170	1961-1972	40
2.8L V6 171	1974-1979	41

## FORD (cont'd)

Engine/Model	Year	Ref
3.0L V6 183 U,1, 2	1986-1998	42
3.0L V6 183 Y SHO	1989-1995	43
3.0L V6 183 U	1992-1994	44
3.0L V6 183 S DOHC Duratec Eng.	1996-2000	45
3.0L V6 183 U,1,2	1999-2007	46
3.0L V6 183 S Duratec DOHC; 24 Valv..	2001-2005	47
3.0L V6 183 Duratec DOHC; 24 Valve .	2005-2007	48
3.0L V6 183 Duratec DOHC	2005-2007	49
3.0L V6 183 1 Duratec DOHC	2006-2009	50
3.0L V6 183 G Duratec DOHC; 24 Valv..	2010-2012	51
3.2L V6 195 SHO	1993-1995	52
3.3L 6 Cyl. 200 B, X, T	1963-1983	53
3.5L 6 Cyl. 215	1952-1953	54
3.5L V6 213 W, T	2008-2010	55
3.5L V6 213 C Duratec To 7/12/2010 ..	2010	56
3.5L V6 T	2011-2012	57
3.5L V6 C Duratec From 7/12/2010	2011-2012	58
3.5L V6 W Duratec	2011-2012	59
3.5L V6 213 8	2013-2018	60
3.5L V6 213 T	2013-2018	61
3.6L V8 221	1932-1940	62
3.6L V8 221	1941-1948	63
3.6L V8 221	1962-1963	64
3.7L 6 Cyl. 223 Exc. Police & Taxi	1954-1964	65
3.7L V6 M	2011-2017	66
3.7L V6 3726cc K 99K	2013-2019	67
3.8L V6 232 3, C	1982-1989	68
3.8L V6 232 4, R Exc. SHO	1989-2004	69
3.9L 6 Cyl. 240	1965-1972	70
3.9L V6 238 6	2004	71
3.9L V8 239	1941-1948	72
3.9L V8 239	1949-1953	73
3.9L V8 239	1954	74
3.9L V8 242 A DOHC	2002-2005	75
4.0L V6 245	2005-2010	76
4.1L 6 Cyl. 250	1969-1972	77
4.1L 6 Cyl. 250	1973-1977	78
4.1L 6 Cyl. 250	1978-1980	79
4.2L V8 255 D	1980-1982	80
4.3L V8 260	1962-1965	81
4.5L V8 272	1955-1957	82
4.6L V8 281 W Romeo	1992	83
4.6L V8 281 W Romeo	1993	84
4.6L V8 281 W SOHC	1994-1995	85
4.6L V8 281 V DOHC	1996-1997	86
4.6L V8 281 X	1996-1998	87
4.6L V8 281 W,6,9 CNG, Gas, SOHC	1996-1999	88
4.6L V8 281 V	1998-1999	89
4.6L V8 281 X SOHC; To 10-02	1999-2002	90
4.6L V8 281 W, 9 CNG, Gas, SOHC To..	2000-2002	91
4.6L V8 281 V DOHC	2001	92
4.6L V8 281 X SOHC From 11-02	2002-2004	93
4.6L V8 281 W, 9, V CNG, Gas, Flex F..	2002-2011	94
4.6L V8 281 R DOHC	2003-2004	95
4.6L V8 281 Y DOHC	2003-2004	96
4.6L V8 281 SOHC	2005	97
4.6L V8 281 H SOHC	2006-2010	98
4.7L V8 289 Special	1963-1968	99
4.8L V8 292	1955-1962	100
5.0L V8 302 STD; Use Standard 1/4" T..	1968-1971	101
5.0L V8 302 STD; Late	1972	102
5.0L V8 302 STD	1973-1988	103
5.0L V8 302 HO	1980-1984	104
5.0L V8 302 HO	1985-1988	105
5.0L V8 302 Roller Type Chain	1989-1994	106
5.0L V8 302 Silent Type Chain	1990-1995	107
5.0L V8 302 F 99F Thru 3/31/2011	2011	108

SETS - Check Contents (Before Ordering) Starting On Page 397

TBK - Check Contents (Before Ordering) Starting On Page 420

<b>FORD (cont'd)</b>			
Engine/Model	Year	Ref	
5.0L V8 302 F 99F From 3/31/2011	2011-2014	109	
5.0L V8 302 U 99U	2012-2013	110	
5.0L V8 302 F 99F	2015-2017	111	
5.0L V8 302 F 99F	2018-2020	112	
5.1L V8 312	1956-1957	113	
5.2L V8 315 Z	2016-2017	114	
5.4L V8 332	1958-1959	115	
5.4L V8 330 H DOHC	2000	116	
5.4L V8 330 S DOHC	2005-2006	117	
5.4L V8 330 S DOHC	2007-2012	118	
5.8L V8 352	1958-1962	119	
5.8L V8 352	1963	120	
5.8L V8 352	1964-1966	121	
5.8L V8 351W Use Standard 1/4" Thrus.	1968-1971	122	
5.8L V8 351C R,Q, M Cleveland	1970-1974	123	
5.8L V8 351W Windsor STD; Late	1972	124	
5.8L V8 351M H	1973-1979	125	
5.8L V8 351W Windsor STD	1973-1988	126	
5.8L V8 351W HO - Roller Type Chain; ..	1980-1984	127	
5.8L V8 351W HO - Roller Type Chain; ..	1984-1991	128	
5.8L V8 351 G STD	1986-1989	129	
5.8L V8 351W HO - Roller Type Chain; ..	1995	130	
5.9L V8 361	1958-1960	131	
6.4L V8 390	1961-1962	132	
6.4L V8 390	1963	133	
6.4L V8 390	1964-1971	134	
6.6L V8 400	1971-1972	135	
6.6L V8 400	1973-1978	136	
6.7L V8 410	1958	137	
6.7L V8 406	1963	138	
7.0L V8 427	1963	139	
7.0L V8 427	1964-1968	140	
7.0L V8 428	1966-1970	141	
7.0L V8 429	1968-1971	142	
7.0L V8 429 STD	1972-1973	143	
7.0L V8 429 Special	1973	144	
7.5L V8 460 Police	1973-1974	145	
7.5L V8 460 Police	1975-1976	146	
7.5L V8 460 Police	1977	147	
Ref	Part No.	Links/Teeth	OEM
<b>1</b>	<b>4 Cyl. Model BB</b>		<b>1932-1934</b>
	Crank	2704	486306A
<b>2</b>	<b>1.3L 4 Cyl. 81 K, H</b>		<b>1988-1989</b>
	Timing Belt Kit	① TBK-141	
		Includes Tensioner, Timing Belt	
	Timing Belt	TB-141	107 E7GZ6268B
	Belt Tensioner	② 9164	E7GZ6K254A
		① 1988-89	
		② 1988-93	
<b>3</b>	<b>1.3L 4 Cyl. 81 H</b>		<b>1990-1993</b>
	Timing Belt Kit	TBK-185	
		Includes Tensioner, Timing Belt	
	Timing Belt	TB-185	107 F0BZ6268A
	Belt Tensioner	9164	E7GZ6K254A
<b>4</b>	<b>1.3L 4 Cyl. 81 H</b>		<b>1994-1997</b>
	Timing Belt	TB-185	107 F0BZ6268A
	Belt Tensioner	9901	F4BZ6K254A
<b>5</b>	<b>1.6L 4 Cyl. 98</b>		<b>1971-1973</b>
	Chain	C-172	46 D0RY6268A
	Crank	S-423	17 D0RY6306A

<b>FORD (cont'd)</b>			
Ref	Part No.	Links/Teeth	OEM
<b>6</b>	<b>1.6L 4 Cyl. 3036E 98</b>		<b>1978-1980</b>
	Chain	C-172	46 D0RY6268A
	Crank	S-423	17 D0RY6306A
<b>7</b>	<b>1.6L 4 Cyl. 98 2,4,7,8</b>		<b>1981-1985</b>
	Timing Belt Kit	TBK-067	
		Includes Tensioner, Timing Belt	
	Timing Belt	TB-067	97 E3FZ6268A
	Crank	S-419	19 E2FZ6306A
	Washer	① 7050	E1FZ6K297B
	Belt Tensioner	9114	E5FZ6K254A
		① ORDER SEPARATELY-NOT IN KIT	
<b>8</b>	<b>1.8L 4 Cyl. 112 8 DOHC</b>		<b>1991-1996</b>
	Timing Belt Kit	TBK-179	
		Includes Idler, Tensioner, Timing Belt	
	Timing Belt	TB-179	145 E9JY6268A
	Belt Idler	7214	E9JY6M250A
	Belt Tensioner	9213	E9JY6K254A
<b>9</b>	<b>1.9L 4 Cyl. 116 9,J,K SOHC</b>		<b>1985-1991</b>
	Timing Belt Kit	① TBK-067	
		Includes Tensioner, Timing Belt	
	Timing Belt	① TB-067	97 E3FZ6268A
	Cam	① S-638	38 E8FZ6256A
	Crank	① S-419	19 E2FZ6306A
	Washer	② 7050	E1FZ6K297B
	Belt Tensioner	① 9114	E5FZ6K254A
		① To 3/25/91	
		② ORDER SEPARATELY-NOT IN KIT	
<b>10</b>	<b>1.9L 4 Cyl. 116 9,J,K SOHC</b>		<b>1992-1996</b>
	Escort		
	Timing Belt Kit	① TBK-194	
		Includes Tensioner, Timing Belt	
	Timing Belt	① TB-194	97 F1CZ6268A
	Washer	② 7050	E1FZ6K297B
	Belt Tensioner	① 9350	F0CZ6K254A
		① From 3/25/91	
		② ORDER SEPARATELY-NOT IN KIT	
<b>11</b>	<b>2.0L 4 Cyl. 122</b>		<b>1971-1974</b>
	Timing Belt	TB-013	122 D1FZ6268A
	Cam	① S-424	38 D1FZ6256A
	Belt Tensioner	9010	D1FZ6K254B
		① Can be used for either. Note proper mounting to cam or auxiliary	
<b>12</b>	<b>2.0L 4 Cyl. RF 122 Diesel; Mazda Eng.</b>		<b>1984-1987</b>
	Timing Belt Front	TB-103	148 E43Z6268B
	Timing Belt Rear	TB-102	78 E43Z6268C
	Belt Tensioner Front	9120	E43Z6K254B
	Belt Tensioner Rear	9119	E43Z6K254C
<b>13</b>	<b>2.0L 4 Cyl. 122 A</b>		<b>1993-1997</b>
	Probe		
	Timing Belt	TB-228	135 F3Z26268A
	Belt Idler	9608	F3Z26M250A
	Belt Tensioner	9902	F3Z26K254A

SETS - Check Contents (Before Ordering) Starting On Page 397  
 TBK - Check Contents (Before Ordering) Starting On Page 420



<b>FORD (cont'd)</b>			
Ref	Part No.	Links/Teeth	OEM
<b>14</b>	<b>2.0L 4 Cyl. DOHC 121 3,Z ZTEC Eng.</b>		<b>1995-1997</b>
	Contour		
	Timing Belt Kit	TBK-258	
	Includes Tensioner, Timing Belt		
	Timing Belt	TB-258	131 F5RZ6268A
	Belt Idler Left	① 9409	F5RZ6M250A
	Belt Idler Right	② 9410	F5RZ6M250B
	Belt Tensioner	9390	F5RZ6K254A
	① 60mm-ORDER SEPARATELY-NOT IN KIT		
	② 49mm - ORDER SEPARATELY-NOT IN KIT		
<b>15</b>	<b>2.0L 4 Cyl. 120 P SOHC</b>		<b>1997-2004</b>
	Escort, Focus		
	Timing Belt Kit	TBK-283-1	
	Includes Tensioner, Timing Belt		
	Timing Belt	TB-283	99 F7CZ6268AA
	Washer	① 7050	E1FZ6K297B
	Belt Tensioner	9475	2M5Z6K254AA
	① ORDER SEPARATELY-NOT IN KIT		
<b>16</b>	<b>2.0L 4 Cyl. DOHC 1991cc 3, Z ZTEC Eng.</b>		<b>1998-1999</b>
	To 3/28/99		
	Contour, Escort		
	Timing Belt Kit	TBK-294	
	Includes 2 Idlers, Tensioner, Timing Belt		
	Timing Belt	TB-294	129 F8CZ6268AA
	Belt Idler Upper	9477	XS4Z6M250BA
	Belt Idler Lower	9476	F8CZ6M250AA
	Belt Tensioner	9479	F8CZ6K254AA
<b>17</b>	<b>2.0L 4 Cyl. DOHC 1991cc 3, 5, Z ZTEC Eng. From 3/29/99</b>		<b>1999-2004</b>
	Contour, Escort, Focus		
	Timing Belt Kit	TBK-294A	
	Includes 2 Idlers, Tensioner, Timing Belt		
	Timing Belt	TB-294	129 F8CZ6268AA
	Belt Idler Upper	9476	F8CZ6M250AA
	Belt Idler Lower	9478	YS7Z6M250BA
	Belt Tensioner	9479	F8CZ6K254AA

<b>FORD (cont'd)</b>			
Ref	Part No.	Links/Teeth	OEM
<b>18</b>	<b>2.0L 4 Cyl. 121 N DOHC</b>		<b>2005-2011</b>
	Focus		
	Complete Timing Set	C6221S	
	Includes 2 Cam Spkts, 2 Chains, Crank Spkt, 2 Guides, Oil Pump Spkt, Tens. Arm, 2 Tensioners		
	Partial Timing Set	① C6221SS	
	Includes 2 Chains, 2 Guides, Tens. Arm, 2 Tensioners		
	Chain	C1000	134 1S7Z6268BC
	Chain Oil Pump	C-706F	54 1S7Z6A895AA
	Cam	② S-898T	38 1S7Z6256AA
	Crank	S-891	19 1S7Z6306DA
	Chain Guide Oil Pump	7449	1S7Z6M256CA
	Chain Guide Primary	71040	1S7Z6K297BF
	Oil Pump Spkt.	S-893	24 1S7Z6652AA
	Tensioner Oil Pump Mec	9452C	1S7Z6K254CA
	Chain Tensioner Arm	71012	1S7Z6K255AE
	Chain Tensioner Primary	9454	CJ5Z6K254B
	① Does not include Sprockets		
	② 2 Required		
<b>19</b>	<b>2.0L 4 Cyl. 122 2</b>		<b>2012-2018</b>
	Focus		
	Partial Timing Set	C6390S	
	Includes 2 Chains, Crank Spkt, Guide, Oil Pump Spkt, Tens. Arm, 2 Tensioners		
	Partial Timing Set	① C6390SS	
	Includes 2 Chains, Guide, Tens. Arm, 2 Tensioners		
	Partial Timing Set	② C6390TS	
	Includes Chain, Crank Spkt, Guide, Tens. Arm, Tensioner		
	Oil Pump Drive Set	③ C6389PS	
	Includes Chain, Oil Pump Spkt, Tensioner		
	Chain Oil Pump	C1120	52 CM5Z-6A895-A
	Chain Primary	C1153	134 CP9Z-6268-A
	Crank	S1441	19 CM5Z-6306-A
	Chain Arm	91300	CP9Z-6K255-A
	Chain Guide	71224	CP9Z-6K297-A
	Oil Pump Spkt.	S1399	19 CM5Z-6652-B
	Chain Tensioner Oil Pum	9523	8E5Z-6K254-A
	Chain Tensioner Primary	9454	CJ5Z-6K254-B
	① Does not include Sprockets		
	② Does not include oil pump drive parts		
	③ Oil Pump Drive Parts Only		

**SETS - Check Contents (Before Ordering) Starting On Page 397**  
**TBK - Check Contents (Before Ordering) Starting On Page 420**

<b>FORD (cont'd)</b>				
Ref	Part No.	Links/Teeth	OEM	
<b>20</b>	<b>2.0L 4 Cyl. 1999cc U</b>		<b>2013-2018</b>	
	C-Max, Fusion			
	Partial Timing Set	C6350S	Includes Bal. Shaft Spkt, Cam Spkt, 2 Chains, Crank Spkt, Guide, Tens. Arm, 2 Tensioners	
	Partial Timing Set	① C6350SS	Includes 2 Chains, Guide, Tens. Arm, 2 Tensioners	
	Partial Timing Set	② C6350TS	Includes Cam Spkt, Chain, Crank Spkt, Guide, Tens. Arm, Tensioner	
	Bal Shaft Set	③ C6350PS	Includes Bal. Shaft Spkt, Chain, Tensioner	
	Chain Bal. Shaft	C-718F	52	6M8Z-6A895-B
	Chain Primary	C1000	134	1S7Z-6268-BC
	Cam Intake	S-898T	38	1S7Z-6256-AA
	Crank	S-891	19	1S7Z-6306-CF
	Chain Arm	71012		1S7Z-6K255-AE
	Bal. Shaft Spkt.	S1311	19	8E5Z-6652-A
	Chain Guide Primary	71040		1S7Z-6K297-BF
	Chain Tensioner Bal. Sha	9523		8E5Z-6K254-A
	Chain Tensioner Primary	9454		CJ5Z-6K254-B
	①	Does not include Sprockets		
	②	Does not include any Balance Shaft Parts		
	③	Balance Shaft parts only		
<b>21</b>	<b>2.0L 4 Cyl. 1999cc 9</b>		<b>2013-2018</b>	
	Focus, Taurus			
	Partial Timing Set	C6351S	Includes Bal. Shaft Spkt, 2 Chains, Crank Spkt, Guide, Tens. Arm, 2 Tensioners	
	Partial Timing Set	① C6351SS	Includes 2 Chains, Guide, Tens. Arm, 2 Tensioners	
	Partial Timing Set	② C6351TS	Includes Chain, Crank Spkt, Guide, Tens. Arm, Tensioner	
	Bal Shaft Set	③ C6351PS	Includes Bal. Shaft Spkt, Chain, Tensioner	
	Chain Bal. Shaft	C1120	52	CM5Z-6A895-A
	Chain Primary	C1119	138	CJ5Z-6268-A
	Crank	S1400	20/21	CJ5Z-6306-C
	Chain Arm	91248		CJ5Z-6K255-A
	Bal. Shaft Spkt.	S1399	19	CM5Z-6652-B
	Chain Guide Primary	71190		CJ5Z-6K297-A
	Chain Tensioner Bal. Sha	91247		CJ5Z-6K254-A
	Chain Tensioner Primary	9454		CJ5Z-6K254-B
	①	Does not include Sprockets		
	②	Does not include any Balance Shaft Parts		
	③	Balance Shaft parts only		

<b>FORD (cont'd)</b>				
Ref	Part No.	Links/Teeth	OEM	
<b>22</b>	<b>2.0L 4 Cyl. 1999cc 9</b>		<b>2013-2019</b>	
	Fusion			
	Partial Timing Set	C6351S	Includes Bal. Shaft Spkt, 2 Chains, Crank Spkt, Guide, Tens. Arm, 2 Tensioners	
	Partial Timing Set	① C6351SS	Includes 2 Chains, Guide, Tens. Arm, 2 Tensioners	
	Partial Timing Set	② C6351TS	Includes Chain, Crank Spkt, Guide, Tens. Arm, Tensioner	
	Bal Shaft Set	③ C6351PS	Includes Bal. Shaft Spkt, Chain, Tensioner	
	Chain Bal. Shaft	C1120	52	CM5Z-6A895-A
	Chain Primary	C1119	138	CJ5Z-6268-A
	Crank	S1400	20/21	CJ5Z-6306-C
	Chain Arm	91248		CJ5Z-6K255-A
	Bal. Shaft Spkt.	S1399	19	CM5Z-6652-B
	Chain Guide Primary	71190		CJ5Z-6K297-A
	Chain Tensioner Bal. Sha	91247		CJ5Z-6K254-A
	Chain Tensioner Primary	9454		CJ5Z-6K254-B
	①	Does not include Sprockets		
	②	Does not include any Balance Shaft Parts		
	③	Balance Shaft parts only		
<b>23</b>	<b>2.0L 4 Cyl. 1999cc 9</b>		<b>2014-2018</b>	
	Special Service Police Sedan			
	Partial Timing Set	C6351S	Includes Bal. Shaft Spkt, 2 Chains, Crank Spkt, Guide, Tens. Arm, 2 Tensioners	
	Partial Timing Set	① C6351SS	Includes 2 Chains, Guide, Tens. Arm, 2 Tensioners	
	Partial Timing Set	② C6351TS	Includes Chain, Crank Spkt, Guide, Tens. Arm, Tensioner	
	Bal Shaft Set	③ C6351PS	Includes Bal. Shaft Spkt, Chain, Tensioner	
	Chain Bal. Shaft	C1120	52	CM5Z-6A895-A
	Chain Primary	C1119	138	CJ5Z-6268-A
	Crank	S1400	20/21	CJ5Z-6306-C
	Chain Arm	91248		CJ5Z-6K255-A
	Bal. Shaft Spkt.	S1399	19	CM5Z-6652-B
	Chain Guide Primary	71190		CJ5Z-6K297-A
	Chain Tensioner Bal. Sha	91247		CJ5Z-6K254-A
	Chain Tensioner Primary	9454		CJ5Z-6K254-B
	①	Does not include Sprockets		
	②	Does not include any Balance Shaft Parts		
	③	Balance Shaft parts only		

**SETS - Check Contents (Before Ordering) Starting On Page 397**  
**TBK - Check Contents (Before Ordering) Starting On Page 420**

<b>FORD (cont'd)</b>			
Ref	Part No.	Links/Teeth	OEM
<b>24</b>	<b>2.0L 4 Cyl. 122 U</b>		<b>2019-2020</b>
Fusion, SSV, Responder			
Partial Timing Set C6388S Includes Bal. Shaft Spkt, Cam Spkt, 2 Chains, Crank Spkt, Guide, Tens. Arm, 2 Tensioners			
Partial Timing Set ① C6388SS Includes 2 Chains, Guide, Tens. Arm, 2 Tensioners			
Partial Timing Set ② C6388TS Includes Cam Spkt, Chain, Crank Spkt, Guide, Tens. Arm, Tensioner			
Oil Pump Drive Set ③ C6388PS Includes Chain, Oil Pump Spkt, Tensioner			
Chain Bal. Shaft	C-718F	52	6M8Z-6A895-B
Chain Primary	C1000	134	1S7Z-6268-BC
Cam Intake	S-898T	38	1S7Z-6256-AA
Crank	S-891	19	1S7Z-6306-CF
Chain Arm	71012		1S7Z-6K255-AE
Bal. Shaft Spkt.	S1311	19	8E5Z-6652-A
Chain Guide Primary	71040		1S7Z-6K297-BF
Chain Tensioner Bal. Sha	9523		8E5Z-6K254-A
Chain Tensioner Primary	91299		GB5Z-6K254-A
① Does not include Sprockets			
② Does not include oil pump drive parts			
③ Oil Pump Drive Parts Only			
<b>25</b>	<b>2.2L 4 Cyl. F2, F2T 133 Includes Turbo Probe</b>		<b>1989-1992</b>
Timing Belt Kit TBK-134 Includes Idler, Tensioner, Timing Belt			
Timing Belt	TB-134	110	E92Z6268A
Belt Idler	7215		E92Z6M250A
Belt Tensioner	9166		E92Z6K254A
<b>26</b>	<b>2.3L 4 Cyl. 140 A,D,M</b>		<b>1980-1991</b>
Timing Belt Kit ① TBK-014 Includes Tensioner, Timing Belt			
Timing Belt	① TB-014	129	E5ZZ6268A
Cam	① S-446	38	D4FZ6256A
Crank	① S-447	19	E9TZ6306A
Belt Tensioner	9011		D4FZ6K254A
① To 1/13/92			
<b>27</b>	<b>2.3L 4 Cyl. 140 R,S,X</b>		<b>1984-1994</b>
Complete Timing Set C6069S Includes Cam Spkt, Chain, Crank Spkt, Tensioner			
Timing Set, 3 pc. 3052 Includes Cam Spkt, Chain, Crank Spkt			
Chain	C-505	46	E43Z6268A
Cam	S-618	36	E43Z6256A
Crank	S-617	18	E43Z6306A
Chain Tensioner	9127		E43Z6K254A
<b>28</b>	<b>2.3L 4 Cyl. 140 M</b>		<b>1992-1993</b>
Timing Belt Kit ① TBK-210 Includes Tensioner, Timing Belt			
Timing Belt	① TB-210	129	F1ZZ6268A
Cam	① S-816	38	F1ZZ6256A
Cam Auxiliary	② S-446	38	D4FZ6256A
Crank	① S-813	19	F1ZZ6306A
Belt Tensioner	9011		D4FZ6K254A
① From 1/13/92			
② From 1/13/92. Note proper mounting to cam or auxiliary			

<b>FORD (cont'd)</b>			
Ref	Part No.	Links/Teeth	OEM
<b>29</b>	<b>2.3L 4 Cyl. 2260cc Z</b>		<b>2003-2007</b>
Focus			
Complete Timing Set C6261S Includes 2 Cam Spkts, 2 Chains, Crank Spkt, 2 Guides, Oil Pump Spkt, Tens. Arm, 2 Tensioners			
Partial Timing Set ① C6261SS Includes 2 Chains, 2 Guides, Tens. Arm, 2 Tensioners			
Chain Oil Pump	C-716F	68	3L8Z6A895AA
Chain Primary	C-715F	174	3L8Z6268AA
Cam Primary	② S-906T	50	3L8Z6256AA
Crank	S-899	25	3L8Z6306AA
Chain Guide	7451		6M8Z6K297BA
Chain Guide Oil Pump	7449		3L8Z6M256AA
Chain Tens. Adjuster Hyd	9454		CJ5Z6K254B
Oil Pump Spkt.	S-903	30	3L8Z6652AA
Tensioner Oil Pump Mec	9521		3L8Z6K254AA
Chain Tensioner Arm	9519		3L8Z6K255AA
① Does not include Sprockets			
② 2 Required			
<b>30</b>	<b>2.3L 4 Cyl. 2260cc Z To 12/3/06</b>		<b>2006</b>
Fusion			
Partial Timing Set C6158S Includes Cam Spkt, 2 Chains, Crank Spkt, 2 Guides, Oil Pump Spkt, Tens. Arm, 2 Tensioners			
Partial Timing Set ① C6158SS Includes 2 Chains, 2 Guides, Tens. Arm, 2 Tensioners			
Chain Oil Pump	C-718F	52	6M8Z6A895BA
Chain Primary	C-715F	174	3L8Z6268AA
Cam Primary	S-906T	50	3L8Z6256AA
Crank	S-899	25	3L8Z6306AA
Chain Guide	7451		6M8Z6K297BA
Chain Guide Oil Pump	7524		3M4Z6M256AA
Chain Tens. Adjuster Hyd	9454		CJ5Z6K254B
Oil Pump Spkt.	S-903	30	3L8Z6652AA
Chain Tensioner Oil Pum	9523		3M4Z6K254AA
Chain Tensioner Arm	9519		3L8Z6K255AA
① Does not include Sprockets			

**SETS - Check Contents (Before Ordering) Starting On Page 397**  
**TBK - Check Contents (Before Ordering) Starting On Page 420**

<b>FORD (cont'd)</b>				
Ref	Part No.	Links/Teeth	OEM	
<b>31</b>	<b>2.3L 4 Cyl. 2260cc Z From 12/3/06</b>		<b>2007-2009</b>	
	Fusion			
Partial Timing Set	C6199S		Includes Cam Spkt, 2 Chains, Crank Spkt, 2 Guides, Oil Pump Spkt, Tens. Arm, 2 Tensioners	
Partial Timing Set	① C6199SS		Includes 2 Chains, 2 Guides, Tens. Arm, 2 Tensioners	
Chain Oil Pump	C-718F	52	6M8Z6A895BA	
Chain Primary	C-705F	138	1L5Z6268AA	
Cam Primary	S-898T	38	1S7Z6256AA	
Crank	S-891	19	1S7Z6306DA	
Chain Guide	7451		6M8Z6K297BA	
Chain Guide Oil Pump	7524		3M4Z6M256AA	
Chain Tens. Adjuster Hyd	9454		CJ5Z6K254B	
Oil Pump Spkt.	S1311	19	8E5Z6652A	
Tensioner Oil Pump Mec	9523		8E5Z6K254A	
Chain Tensioner Arm	9550		6M8Z6K255A	
	① Does not include Sprockets			
<b>32</b>	<b>2.3L 4 Cyl. 2300cc H</b>		<b>2015-2019</b>	
	Mustang			
Partial Timing Set	C6351S		Includes Bal. Shaft Spkt, 2 Chains, Crank Spkt, Guide, Tens. Arm, 2 Tensioners	
Partial Timing Set	① C6351SS		Includes 2 Chains, Guide, Tens. Arm, 2 Tensioners	
Partial Timing Set	② C6351TS		Includes Chain, Crank Spkt, Guide, Tens. Arm, Tensioner	
Bal Shaft Set	③ C6351PS		Includes Bal. Shaft Spkt, Chain, Tensioner	
Chain Bal. Shaft	C1120	52	CM5Z-6A895-A	
Chain Primary	C1119	138	CJ5Z-6268-A	
Crank	S1400	20/21	CJ5Z-6306-C	
Chain Arm	91248		CJ5Z-6K255-A	
Bal. Shaft Spkt.	S1399	19	CM5Z-6652-B	
Chain Guide Primary	71190		CJ5Z-6K297-A	
Chain Tensioner Bal. Sha	91247		CJ5Z-6K254-A	
Chain Tensioner Primary	9454		CJ5Z-6K254-B	
	① Does not include Sprockets			
	② Does not include any Balance Shaft Parts			
	③ Balance Shaft parts only			
<b>33</b>	<b>2.4L 6 Cyl. 144</b>		<b>1960-1964</b>	
Timing Set, 3 pc.	3026		Includes Cam Spkt, Chain, Crank Spkt	
Chain	C-351	50	C0DZ6268A	
Cam	S-308	38	D8BZ6256B	
Crank	S-397	19	C0DZ6306A	
<b>34</b>	<b>2.5L 4 Cyl. 153 HSC</b>		<b>1986-1991</b>	
Complete Timing Set	C6069S		Includes Cam Spkt, Chain, Crank Spkt, Tensioner	
Timing Set, 3 pc.	3052		Includes Cam Spkt, Chain, Crank Spkt	
Chain	C-505	46	E43Z6268A	
Cam	S-618	36	E43Z6256A	
Crank	S-617	18	E43Z6306A	
Chain Tensioner	9127		E43Z6K254A	

<b>FORD (cont'd)</b>				
Ref	Part No.	Links/Teeth	OEM	
<b>35</b>	<b>2.5L 4 Cyl. 2488cc</b>		<b>2010-2018</b>	
	Fusion			
Partial Timing Set	C6333S		Includes Cam Spkt, 2 Chains, Crank Spkt, Guide, Oil Pump Spkt, Tens. Arm, 2 Tensioners	
Partial Timing Set	① C6333SS		Includes 2 Chains, Guide, Tens. Arm, 2 Tensioners	
Partial Timing Set	② C6333TS		Includes Cam Spkt, Chain, Crank Spkt, Guide, Tens. Arm, Tensioner	
Partial Timing Set	③ C6333TSS		Includes Chain, Guide, Tens. Arm, Tensioner	
Oil Pump Drive Set	C6333PS		Includes Chain, Oil Pump Spkt, Tensioner	
Chain Oil Pump	C-718F	52	6M8Z-6A895-B	
Chain Primary	C-705F	138	1L5Z-6268-AA	
Cam Exhaust	S-898T	38	1S7Z-6256-AA	
Crank	S-891	19	1S7Z-6306-DA	
Chain Arm	9550		6M8Z-6K255-A	
Chain Guide	7451		6M8Z-6K297-B	
Oil Pump Spkt.	S1311	19	8E5Z-6652-A	
Chain Tensioner	9454		CJ5Z-6K254-B	
Chain Tensioner Oil Pum	9523		8E5Z-6K254-A	
	① Does not include Sprockets			
	② Does not include oil pump drive parts			
	③ Does not include any oil pump drive parts or sprockets			
<b>36</b>	<b>2.5L V6 152 B Probe, DOHC; Mazda Eng.</b>		<b>1993-1997</b>	
Partial Timing Set	C6111S		Includes Chain, 2 Idlers, 2 Tensioners	
Timing Belt	TB-214	192	F32Z6268B	
Belt Tens. Adjuster Hydra	9324		F32Z6K254B	
Belt Idler Upper	9325		F32Z6M250B	
Belt Idler Lower	9326		F32Z6M250C	
Belt Tensioner Pulley	9492		F32Z6K254BA	
<b>37</b>	<b>2.5L V6 155 L</b>		<b>1995</b>	
	Contour			
Partial Timing Set	C6133S		Includes 2 Adapter Plates, 2 Chains, Crank Spkt, 2 Guides, 2 Tens. Arms, 2 Tensioners	
Chain	① C-392	122	F6DZ6268CA	
Crank	S-833	18/18	F8RZ6306AA	
Chain Adaptor Plate Left	9407L		F5RZ6C275BA	
Chain Adaptor Plate Right	9407R		F5RZ6C275AA	
Chain Arm	① 9408		F6RZ6L253BA	
Chain Guide Left	7409		F8RZ6K297AA	
Chain Guide Right	7410		F8RZ6K297BA	
Chain Tensioner	① 9407		F5RZ6L266CA	
	① 2 Required			
<b>38</b>	<b>2.5L V6 Duratec 155 DOHC</b>		<b>1996-2000</b>	
Partial Timing Set	C6087S		Includes 2 Chains, Crank Spkt, 2 Guides, 2 Tens. Arms, 2 Tensioners	
Chain	① C-392	122	F6DZ6268CA	
Crank	S-833	18/18	F8RZ6306AA	
Chain Arm	① 9408		F6RZ6L253BA	
Chain Guide Left	7409		F8RZ6K297AA	
Chain Guide Right	7410		F8RZ6K297BA	
Chain Tens. Adjuster Hyd	① 9406		F6DZ6L266BA	
	① 2 Required			

**SETS - Check Contents (Before Ordering) Starting On Page 397**  
**TBK - Check Contents (Before Ordering) Starting On Page 420**

<b>FORD (cont'd)</b>			
Ref	Part No.	Links/Teeth	OEM
<b>39</b>	<b>2.7L V6 164 P</b>		<b>2017-2019</b>
	Fusion Sport		
Partial Timing Set	C6325S		
	Includes 3 Chains, 2 Crank Spkts, 3 Guides, Oil Pump Spkt, 2 Tens. Arms, 3 Tensioners		
Partial Timing Set	① C6325SS		
	Includes 3 Chains, 3 Guides, 2 Tens. Arms, 3 Tensioners		
Partial Timing Set	② C6325TS		
	Includes 2 Chains, 2 Crank Spkts, 2 Guides, 2 Tens. Arms, 2 Tensioners		
Partial Timing Set	③ C6325TSS		
	Includes 2 Chains, 2 Guides, 2 Tens. Arms, 2 Tensioners		
Oil Pump Drive Set	④ C6325PS		
	Includes Chain, Guide, Oil Pump Spkt, Tensioner		
Chain	⑤ C1099	134	JT4Z-6268-A
Chain Oil Pump	C1100	54	FT4Z-6A895-A
Crank Inner	S1383	19/19	FT4Z-6306-B
Crank Outer	S1384	19	FT4Z-6306-A
Chain Arm	⑥ 91225		FT4Z-6K255-A
Chain Guide Left	71160		FT4Z-6B274-A
Chain Guide Right	71159		FT4Z-6B274-C
Chain Guide Oil Pump	71161		FT4Z-6M256-A
Oil Pump Spkt.	S1385	19	FT4Z-6652-A
Chain Tensioner Oil Pum	91226		FT4Z-6K254-A
Chain Tensioner Left	91223		FT4Z-6L266-A
Chain Tensioner Right	91224		FT4Z-6L266-B
	① Does not include Sprockets		
	② Does not include oil pump drive parts		
	③ Does not include any oil pump drive parts or sprockets		
	④ Oil Pump Drive Parts Only		
	⑤ 2 Required		
<b>40</b>	<b>2.8L 6 Cyl. 170</b>		<b>1961-1972</b>
Timing Set, 3 pc.	3026		
	Includes Cam Spkt, Chain, Crank Spkt		
Chain	C-351	50	C0DZ6268A
Cam	S-308	38	D8BZ6256B
Crank	S-397	19	C0DZ6306A
<b>41</b>	<b>2.8L V6 171</b>		<b>1974-1979</b>
Matched Set	2760SA	68/34	D4ZZ6306A
<b>42</b>	<b>3.0L V6 183 U,1, 2</b>		<b>1986-1998</b>
	Taurus, Probe		
Timing Set, 3 pc.	3061		
	Includes Cam Spkt, Chain, Crank Spkt		
Chain	C-374	62	E6DZ6268A
Cam	S-636	38	E6DZ6256A
Crank	S-649	19	E6DZ6306A
<b>43</b>	<b>3.0L V6 183 Y SHO</b>		<b>1989-1995</b>
Timing Belt	TB-202	155	E9DZ6268A
<b>44</b>	<b>3.0L V6 183 U</b>		<b>1992-1994</b>
	Tempo		
Timing Set, 3 pc.	① 3061		
	Includes Cam Spkt, Chain, Crank Spkt		
Chain	C-374	62	E6DZ6268A
Cam	S-636	38	E6DZ6256A
Crank	① S-649	19	E6DZ6306A
Crank	② S-749	19	F23Z6306A
	① w/A.T.		
	② w/M.T.		

<b>FORD (cont'd)</b>			
Ref	Part No.	Links/Teeth	OEM
<b>45</b>	<b>3.0L V6 183 S DOHC Duratec Eng.</b>		<b>1996-2000</b>
Partial Timing Set	C6087S		
	Includes 2 Chains, Crank Spkt, 2 Guides, 2 Tens. Arms, 2 Tensioners		
Chain	① C-392	122	F6DZ6268CA
Crank	S-833	18/18	F8RZ6306AA
Chain Arm	① 9408		F6RZ6L253BA
Chain Guide Left	7409		F8RZ6K297AA
Chain Guide Right	7410		F8RZ6K297BA
Chain Tens. Adjuster Hyd	① 9406		F6DZ6L266BA
	① 2 Required		
<b>46</b>	<b>3.0L V6 183 U,1,2</b>		<b>1999-2007</b>
Timing Set, 3 pc.	3138		
	Includes Cam Spkt, Chain, Crank Spkt		
Chain	C-396	62	YF1Z6268BA
Cam	S-856	38	YZ1Z6256AA
Crank	S-859	19	YF1Z6306BA
<b>47</b>	<b>3.0L V6 Duratec 183 S DOHC; 24 Valve</b>		<b>2001-2005</b>
	Taurus		
Partial Timing Set	C6172S		
	Includes 2 Chains, Crank Spkt, 2 Guides, 2 Tens. Arms, 2 Tensioners		
Chain	① C-708F	144	YF1Z6268AA
Crank	S-883	21	1S7Z6306CA
Chain Guide Left	7411		1S7Z6K297AA
Chain Guide Right	7412		1S7Z6K297BA
Chain Tens. Adjuster Hyd	① 9414		YF1Z6L266BA
Chain Tensioner Arm	① 9413		4L8Z6K255AA
	① 2 Required		
<b>48</b>	<b>3.0L V6 Duratec 183 DOHC; 24 Valve</b>		<b>2005-2007</b>
	Five Hundred		
Partial Timing Set	C6172S		
	Includes 2 Chains, Crank Spkt, 2 Guides, 2 Tens. Arms, 2 Tensioners		
Chain	① C-708F	144	YF1Z6268AA
Crank	S-883	21	1S7Z6306CA
Chain Guide Left	7411		1S7Z6K297AA
Chain Guide Right	7412		1S7Z6K297BA
Chain Tens. Adjuster Hyd	① 9414		YF1Z6L266BA
Chain Tensioner Arm	① 9413		4L8Z6K255AA
	① 2 Required		
<b>49</b>	<b>3.0L V6 Duratec 183 DOHC</b>		<b>2005-2007</b>
	Freestyle 2WD		
Partial Timing Set	C6172S		
	Includes 2 Chains, Crank Spkt, 2 Guides, 2 Tens. Arms, 2 Tensioners		
Chain	① C-708F	144	YF1Z6268AA
Crank	S-883	21	1S7Z6306CA
Chain Guide Left	7411		1S7Z6K297AA
Chain Guide Right	7412		1S7Z6K297BA
Chain Tens. Adjuster Hyd	① 9414		YF1Z6L266BA
Chain Tensioner Arm	① 9413		4L8Z6K255AA
	① 2 Required		

**SETS - Check Contents (Before Ordering) Starting On Page 397**  
**TBK - Check Contents (Before Ordering) Starting On Page 420**

<b>FORD (cont'd)</b>				
Ref	Part No.	Links/Teeth	OEM	
<b>50</b>	<b>3.0L V6 Duratec 183 1 DOHC</b>		<b>2006-2009</b>	
	Fusion			
	Partial Timing Set	C6235S	Includes 2 Chains, Crank Spkt, 2 Guides, 2 Tens. Arms, 2 Tensioners	
	Chain	① C-708F	144	YF1Z6268AA
	Crank	S-883	21	1S7Z6306CA
	Chain Guide	① 71051		
	Chain Tens. Adjuster Hyd	① 9414		YF1Z6L266BA
	Chain Tensioner Arm	① 9413		4L8Z6K255AA
	① 2 Required			
<b>51</b>	<b>3.0L V6 Duratec 183 G DOHC; 24 Valve</b>		<b>2010-2012</b>	
	Fusion			
	Partial Timing Set	C6273S	Includes 2 Chains, Crank Spkt, 2 Guides, 2 Tens. Arms, 2 Tensioners	
	Partial Timing Set	① C6273SS	Includes 2 Chains, 2 Guides, 2 Tens. Arms, 2 Tensioners	
	Chain	② C-708F	144	9L8Z6268B
	Crank	S1357	21/21	9L8Z6306A
	Chain Guide Left	71113		9L8Z6B274A
	Chain Guide Right	71114		9L8Z6M256B
	Chain Tensioner	② 91155		9L8Z6L266A
	Chain Tensioner Arm	② 91156		9L8Z6K255A
	① Does not include Sprockets			
	② 2 Required			
<b>52</b>	<b>3.2L V6 195 SHO</b>		<b>1993-1995</b>	
	Timing Belt	TB-248	155	F3DZ6268A
<b>53</b>	<b>3.3L 6 Cyl. 200 B, X, T</b>		<b>1963-1983</b>	
	Timing Set, 3 pc.	3026	Includes Cam Spkt, Chain, Crank Spkt	
	Chain	C-351	50	C0DZ6268A
	Cam	S-308	38	D8BZ6256B
	Crank	S-397	19	C0DZ6306A
<b>54</b>	<b>3.5L 6 Cyl. 215</b>		<b>1952-1953</b>	
	Timing Set, 3 pc.	3031	Includes Cam Spkt, Chain, Crank Spkt	
	Chain	C-354	56	EAA6268B
	Cam	S-249	42	EAA6256A
	Crank	S-250	21	B8A6306B

<b>FORD (cont'd)</b>				
Ref	Part No.	Links/Teeth	OEM	
<b>55</b>	<b>3.5L V6 213 W, T</b>		<b>2008-2010</b>	
	Taurus, Taurus X			
	Complete Timing Set	① C6255SV	Includes 2 Cam Spkts, 3 Chains, Crank Spkt, 3 Guides, Tens. Arm, 3 Tensioners, 2 VVT Cams, 2 VVT Solenoids	
	Partial Timing Set	C6255S	Includes 2 Cam Spkts, 3 Chains, Crank Spkt, 3 Guides, Tens. Arm, 3 Tensioners	
	Partial Timing Set	② C6255SS	Includes 3 Chains, 3 Guides, Tens. Arm, 3 Tensioners	
	Chain Primary	C1033	202	7T4Z6268A
	Chain Secondary	③ C1034	50	7T4Z6268CA
	Cam VVT Left	S1436	25/46	7T4Z-6A257-B
	Cam VVT Right	S1435	25/46	8T4Z-6A257-B
	Cam Secondary	③ S1306	25	7T4Z6256A
	Crank	S1281	23	7T4Z6306A
	Chain Arm	91093		7T4Z6K255AA
	Chain Guide Left	71077		7T4Z6K297AA
	Chain Guide Right	71076		9T4Z6M256A
	Chain Guide Lower	71075		7T4Z6B274A
	Chain Tensioner	91094		7T4Z6K254B
	Chain Tensioner L.H. Sec	91096		7T4Z6K254BA
	Chain Tensioner R.H. Se	91095		7T4Z6K254AA
	Water Pump Set	④ C6255SW	Includes 2 Cam Spkts, 3 Chains, Crank Spkt, 3 Guides, Tens. Arm, 3 Tensioners	
	Water Pump	WP03		AA5Z-8501-D
	VVT Solenoid - Right	⑤ S1435S		7T4Z-6M280-B
	① Includes VVT Cams			
	② Does not include Sprockets			
	③ 2 Required			
	④ Inc. Water Pump			
	⑤ 2 Required. Order separately, not in kit.			

SETS - Check Contents (Before Ordering) Starting On Page 397  
 TBK - Check Contents (Before Ordering) Starting On Page 420

FORD (cont'd)			
Ref	Part No.	Links/Teeth	OEM
<b>56</b>	<b>3.5L V6 Duratec 213 C To 7/12/2010</b>	<b>2010</b>	
Fusion			
Complete Timing Set ① C6255SV Includes 2 Cam Spkts, 3 Chains, Crank Spkt, 3 Guides, Tens. Arm, 3 Tensioners, 2 VVT Cams, 2 VVT Solenoids			
Partial Timing Set C6255S Includes 2 Cam Spkts, 3 Chains, Crank Spkt, 3 Guides, Tens. Arm, 3 Tensioners			
Partial Timing Set ② C6255SS Includes 3 Chains, 3 Guides, Tens. Arm, 3 Tensioners			
Chain Primary	C1033	202	7T4Z6268A
Chain Secondary	③ C1034	50	7T4Z6268CA
Cam VVT Left	S1436	25/46	7T4Z-6A257-B
Cam VVT Right	S1435	25/46	8T4Z-6A257-B
Cam Secondary	③ S1306	25	7T4Z6256A
Crank	S1281	23	7T4Z6306A
Chain Arm	91093		7T4Z6K255AA
Chain Guide Left	71077		7T4Z6K297AA
Chain Guide Right	71076		9T4Z6M256A
Chain Guide Lower	71075		7T4Z6B274A
Chain Tensioner	91094		7T4Z6K254B
Chain Tensioner L.H. Sec	91096		7T4Z6K254BA
Chain Tensioner R.H. Se	91095		7T4Z6K254AA
Water Pump Set ④ C6255SW Includes 2 Cam Spkts, 3 Chains, Crank Spkt, 3 Guides, Tens. Arm, 3 Tensioners			
Water Pump	WP03		AA5Z-8501-D
VVT Solenoid - Right ⑤ S1435S 7T4Z-6M280-B			
① Includes VVT Cams			
② Does not include Sprockets			
③ 2 Required			
④ Inc. Water Pump			
⑤ 2 Required. Order separately, not in kit.			

FORD (cont'd)			
Ref	Part No.	Links/Teeth	OEM
<b>57</b>	<b>3.5L V6 T</b>	<b>2011-2012</b>	
Taurus			
Partial Timing Set C6272S Includes 2 Cam Spkts, 3 Chains, Crank Spkt, 3 Guides, Tens. Arm, 3 Tensioners			
Partial Timing Set ① C6272SS Includes 3 Chains, 2 Guides, 2 Tens. Arms, 3 Tensioners			
Chain	C1047	254	AT4Z6268C
Chain Secondary	② C1034	50	7T4Z6268CA
Cam Exhaust	② S1306	25	7T4Z-6256-A
Crank	S1324	29	AT4Z6306A
Chain Arm Right	91262		BA5Z-6K255-A
Chain Guide Left	91154		BA5Z6B274A
Chain Guide Right	71111		BA5Z6M256A
Chain Guide Upper Left	71112		BA5Z6K297B
Chain Tensioner Primary	91124		BA5Z6L266B
Chain Tensioner L.H. Sec	91096		7T4Z6K254BA
Chain Tensioner R.H. Se	91095		7T4Z6K254AA
Water Pump Set ③ C6272SW Includes 3 Chains, Crank Spkt, 3 Guides, Tens. Arm, 3 Tensioners			
Water Pump Set ④ C6272SW2 Includes 3 Chains, Crank Spkt, 3 Guides, Tens. Arm, 3 Tensioners			
Water Pump	⑤ WP04		DG1Z-8501-C
Water Pump	⑥ WP05		AT4Z-8501-A
① Does not include Sprockets			
② 2 Required			
③ Inc. Water Pump From 1/02/2012			
④ Inc. Water Pump To 1/02/2012			
⑤ From 1/02/2012			
⑥ To 1/02/2012			

SETS - Check Contents (Before Ordering) Starting On Page 397  
 TBK - Check Contents (Before Ordering) Starting On Page 420

<b>FORD (cont'd)</b>				
Ref	Part No.	Links/Teeth	OEM	
<b>58</b>	<b>3.5L V6 Duratec C From 7/12/2010</b>		<b>2011-2012</b>	
	Fusion			
Partial Timing Set C6272S Includes 2 Cam Spkts, 3 Chains, Crank Spkt, 3 Guides, Tens. Arm, 3 Tensioners				
Partial Timing Set ① C6272SS Includes 3 Chains, 2 Guides, 2 Tens. Arms, 3 Tensioners				
Chain	C1047	254	AT4Z6268C	
Chain Secondary	② C1034	50	7T4Z6268CA	
Cam Exhaust	② S1306	25	7T4Z-6256-A	
Crank	S1324	29	AT4Z6306A	
Chain Arm Right	91262		BA5Z-6K255-A	
Chain Guide Left	91154		BA5Z6B274A	
Chain Guide Right	71111		BA5Z6M256A	
Chain Guide Upper Left	71112		BA5Z6K297B	
Chain Tensioner Primary	91124		BA5Z6L266B	
Chain Tensioner L.H. Sec	91096		7T4Z6K254BA	
Chain Tensioner R.H. Se	91095		7T4Z6K254AA	
Water Pump Set ③ C6272SW Includes 3 Chains, Crank Spkt, 3 Guides, Tens. Arm, 3 Tensioners				
Water Pump Set ④ C6272SW2 Includes 3 Chains, Crank Spkt, 3 Guides, Tens. Arm, 3 Tensioners				
Water Pump	⑤ WP04		DG1Z-8501-C	
Water Pump	⑥ WP05		AT4Z-8501-A	
① Does not include Sprockets				
② 2 Required				
③ Inc. Water Pump From 1/02/2012				
④ Inc. Water Pump To 1/02/2012				
⑤ From 1/02/2012				
⑥ To 1/02/2012				
<b>59</b>	<b>3.5L V6 Duratec W</b>		<b>2011-2012</b>	
	Taurus			
Partial Timing Set C6270S Includes 3 Chains, Crank Spkt, 3 Guides, Tens. Arm, 3 Tensioners				
Chain Primary	C1047	254	AT4Z6268C	
Chain Secondary	① C1034	50	7T4Z6268CA	
Crank	S1324	29	AT4Z6306A	
Arm Left	91154		BA5Z6B274A	
Arm Right	91262		BA5Z-6K255-A	
Chain Guide Left	71092		AT4Z6K297B	
Chain Guide Right	71091		AT4Z6K297A	
Chain Tensioner Primary	91124		BA5Z6L266B	
Chain Tensioner L.H. Sec	91096		7T4Z6K254BA	
Chain Tensioner R.H. Se	91095		7T4Z6K254AA	
① 2 Required				

<b>FORD (cont'd)</b>				
Ref	Part No.	Links/Teeth	OEM	
<b>60</b>	<b>3.5L V6 213 8</b>		<b>2013-2018</b>	
	Police Sedan, Taurus			
Complete Timing Set ① C6297SV Includes 3 Chains, Crank Spkt, 3 Guides, Tens. Arm, 3 Tensioners, 2 VVT Cams, 2 VVT Solenoids				
Partial Timing Set C6297S Includes 3 Chains, Crank Spkt, 3 Guides, Tens. Arm, 3 Tensioners				
Chain Primary	C1047	254	AT4Z-6268-C	
Chain Secondary	② C1048	50	AT4Z-6306-A	
Cam VVT Exhaust	② S1438	25	AT4Z-6C525-D	
Cam VVT Intake	② S1437	25/58	AT4Z-6256-B	
Crank	S1324	29	AT4Z-6306-A	
Chain Arm Right	91263		BL3Z-6K255-A	
Chain Guide Upper Left	71092		AT4Z-6K297-B	
Chain Guide Upper Right	71091		AT4Z-6K297-A	
Chain Guide Lower Prima	91127		AT4Z-6B274-A	
Chain Tensioner Primary	91169		AT4Z-6L266-B	
Chain Tensioner Second	② 91125		AT4Z-6K254-A	
Water Pump Set ③ C6297SW Includes 3 Chains, Crank Spkt, 3 Guides, Tens. Arm, 3 Tensioners				
Water Pump	WP04		DG1Z-8501-C	
VVT Solenoid - Intake	② S1437S		AT4Z-6M280-A	
VVT Solenoid - Exhaust	② S1438S		AT4Z-6M280-B	
① Includes VVT Cam Sprockets and Solenoids				
② 2 Required				
③ Inc. Water Pump				
<b>61</b>	<b>3.5L V6 213 T</b>		<b>2013-2018</b>	
	Police Sedan, Taurus			
Partial Timing Set C6272S Includes 2 Cam Spkts, 3 Chains, Crank Spkt, 3 Guides, Tens. Arm, 3 Tensioners				
Partial Timing Set ① C6272SS Includes 3 Chains, 2 Guides, 2 Tens. Arms, 3 Tensioners				
Chain	C1047	254	AT4Z6268C	
Chain Secondary	② C1034	50	7T4Z6268CA	
Cam Exhaust	② S1306	25	7T4Z-6256-A	
Crank	S1324	29	AT4Z6306A	
Chain Arm Right	91262		BA5Z-6K255-A	
Chain Guide Left	91154		BA5Z6B274A	
Chain Guide Right	71111		BA5Z6M256A	
Chain Guide Upper Left	71112		BA5Z6K297B	
Chain Tensioner Primary	91124		BA5Z6L266B	
Chain Tensioner L.H. Sec	91096		7T4Z6K254BA	
Chain Tensioner R.H. Se	91095		7T4Z6K254AA	
Water Pump Set ③ C6272SW Includes 3 Chains, Crank Spkt, 3 Guides, Tens. Arm, 3 Tensioners				
Water Pump	WP04		DG1Z-8501-C	
① Does not include Sprockets				
② 2 Required				
③ Inc. Water Pump				
<b>62</b>	<b>3.6L V8 221</b>		<b>1932-1940</b>	
Crank ① 2704 22 486306A				
① 1932-34 Eng. replace both cam & crank				
<b>63</b>	<b>3.6L V8 221</b>		<b>1941-1948</b>	
Crank 2704 22 486306A				

**SETS - Check Contents (Before Ordering) Starting On Page 397**  
**TBK - Check Contents (Before Ordering) Starting On Page 420**



<b>FORD (cont'd)</b>				
Ref	Part No.	Links/Teeth	OEM	
<b>64</b>	<b>3.6L V8 221</b>		<b>1962-1963</b>	
Timing Set, 3 pc. 3032 Includes Cam Spkt, Chain, Crank Spkt				
Chain	C-356	58	C2OZ6268A	
Cam	S-326	42	C3OZ6256C	
Crank	S-327	21	C2OZ6306A	
HP Set Dbl Roller 250 08-1111				
<b>65</b>	<b>3.7L 6 Cyl. 223 Exc. Police &amp; Taxi</b>		<b>1954-1964</b>	
Timing Set, 3 pc. 3031 Includes Cam Spkt, Chain, Crank Spkt				
Chain	C-354	56	EAA6268B	
Cam	S-249	42	EAA6256A	
Crank	S-250	21	B8A6306B	
<b>66</b>	<b>3.7L V6 M</b>		<b>2011-2017</b>	
Mustang				
Complete Timing Set ① C6267SV Includes 3 Chains, Crank Spkt, 3 Guides, Tens. Arm, 3 Tensioners, 4 VVT Cams, 4 VVT Solenoids				
Partial Timing Set C6267S Includes 3 Chains, Crank Spkt, 3 Guides, Tens. Arm, 3 Tensioners				
Partial Timing Set ② C6267SS Includes 3 Chains, 3 Guides, Tens. Arm, 3 Tensioners				
Partial Timing Set ③ C6267SW3 Includes Auxillary Pump, 3 Chains, Crank Spkt, 3 Guides, Tens. Arm, 3 Tensioners				
Chain Primary	C1047	254	AT4Z6268C	
Chain Secondary	④ C1048	50	AT4Z6268A	
Cam VVT Exhaust	④ S1438	25	AT4Z-6C525-D	
Cam VVT Intake	④ S1437	25/58	AT4Z-6256-B	
Crank	S1324	29	AT4Z6306A	
Arm Right	91126		AT4Z6K255A	
Auxillary Pump	WP07		BR3Z-8501-D	
Chain Guide Left	71092		AT4Z6K297B	
Chain Guide Right	71091		AT4Z6K297A	
Chain Guide Lower Prima	91127		AT4Z6B274A	
Chain Tensioner Primary	91169		AT4Z6L266A	
Chain Tensioner Second	④ 91125		AT4Z6K254A	
VVT Solenoid - Intake	④ S1437S		AT4Z-6M280-A	
VVT Solenoid - Exhaust	④ S1438S		AT4Z-6M280-B	
① Includes VVT Cams				
② Does not include Sprockets				
③ Includes Auxillary Pump				
④ 2 Required				

<b>FORD (cont'd)</b>				
Ref	Part No.	Links/Teeth	OEM	
<b>67</b>	<b>3.7L V6 99K 3726cc K</b>		<b>2013-2019</b>	
Police Sedan				
Partial Timing Set C6297S Includes 3 Chains, Crank Spkt, 3 Guides, Tens. Arm, 3 Tensioners				
Chain Primary	C1047	254	AT4Z-6268-C	
Chain Secondary	① C1048	50	AT4Z-6306-A	
Crank	S1324	29	AT4Z-6306-A	
Chain Arm Right	91263		BL3Z-6K255-A	
Chain Guide Upper Left	71092		AT4Z-6K297-B	
Chain Guide Upper Right	71091		AT4Z-6K297-A	
Chain Guide Lower Prima	91127		AT4Z-6B274-A	
Chain Tensioner Primary	91169		AT4Z-6L266-B	
Chain Tensioner Second	① 91125		AT4Z-6K254-A	
Water Pump Set ② C6297SW Includes 3 Chains, Crank Spkt, 3 Guides, Tens. Arm, 3 Tensioners				
Water Pump	WP04		DG1Z-8501-C	
① 2 Required				
② Inc. Water Pump				
<b>68</b>	<b>3.8L V6 232 3, C</b>		<b>1982-1989</b>	
Mustang, Thunderbird, LTD, Granada				
Timing Set, 3 pc. 3051 Includes Cam Spkt, Chain, Crank Spkt				
Chain	C-365	60	E2DZ6268A	
Cam	S-542	42	E2DZ6256A	
Crank	S-539	21	F4SZ6306A	
Chain Cam Button	7159		E3DZ6B271A	
Chain Tensioner	9323		XF2Z6K254BA	
<b>69</b>	<b>3.8L V6 232 4, R Exc. SHO</b>		<b>1989-2004</b>	
Mustang, Taurus, Thunderbird				
Complete Timing Set ① C6227S Includes Cam Spkt, Chain, Crank Spkt, Tensioner				
Complete Timing Set ② C6397S Includes Chain, Crank Spkt, Tensioner				
Timing Set, 3 pc. 3100 Includes Cam Spkt, Chain, Crank Spkt				
Chain	C-376	60	E9DZ6268C	
Cam	S-700	42	E8DZ6256A	
Crank	S-539	21	F4SZ6306A	
Chain Tensioner	② 91312		1F2Z-6K254-AA	
Chain Tensioner	① 9323		XF2Z6K254BA	
① Thru 2001				
② From 2002				
<b>70</b>	<b>3.9L 6 Cyl. 240</b>		<b>1965-1972</b>	
Cam Aluminum	2750A	58	C5AZ6256A	
Cam Fiber	2750	58	C5AZ6256	
Crank	2755	29	C5AZ6306B	
Gear Set Aluminum	2750AS	58/29		
<b>71</b>	<b>3.9L V6 238 6</b>		<b>2004</b>	
Mustang				
Timing Set, 3 pc. 3100 Includes Cam Spkt, Chain, Crank Spkt				
Chain	C-376	60	E9DZ6268C	
Cam	S-700	42	E8DZ6256A	
Crank	S-539	21	F4SZ6306A	
<b>72</b>	<b>3.9L V8 239</b>		<b>1941-1948</b>	
Crank	2704	22	486306A	

**SETS - Check Contents (Before Ordering) Starting On Page 397**  
**TBK - Check Contents (Before Ordering) Starting On Page 420**

<b>FORD (cont'd)</b>			
Ref	Part No.	Links/Teeth	OEM
<b>73</b>	<b>3.9L V8 239</b>		<b>1949-1953</b>
Cam Aluminum	2702	44	8BA6256A
Crank	2701	22	8BA6306A
Gear Set Aluminum	2727S	44/22	
<b>74</b>	<b>3.9L V8 239</b>		<b>1954</b>
Timing Set, 3 pc.	3031		
	Includes Cam Spkt, Chain, Crank Spkt		
Chain	C-354	56	EAA6268B
Cam	S-249	42	EAA6256A
Crank	S-250	21	B8A6306B
<b>75</b>	<b>3.9L V8 242 A DOHC</b>		<b>2002-2005</b>
	Thunderbird		
Partial Timing Set	C6237S		
	Includes 4 Chains, Crank Spkt, 2 Guides, 2 Tens. Arms, 4 Tensioners		
Partial Timing Set	① C6237SS		
	Includes 4 Chains, 2 Guides, 2 Tens. Arms, 4 Tensioners		
Chain Primary	② C1016	160	2W9Z6268AA
Chain Secondary	② C1017	44	2W9Z6268BA
Crank	S1243	29/29	2W9Z6306AA
Chain Primary Guide	② 71048		2W9Z6K297AB
Chain Tensioner Arm	② 71047		2W9Z6L253AA
Chain Tensioner Primary	② 91057		2W9Z6L266AA
Chain Tensioner L.H. Sec	91058		2W9Z6K254CA
Chain Tensioner R.H. Se	91059		2W9Z6K254BA
①	Does not include Sprockets		
②	2 Required		

<b>FORD (cont'd)</b>			
Ref	Part No.	Links/Teeth	OEM
<b>76</b>	<b>4.0L V6 245</b>		<b>2005-2010</b>
	Mustang		
Complete Timing Set	① C6135SM		
	Includes 2 Chains, 2 Chain Cassettes, Crank Spkt, 2 Guides, Jackshaft Spkt, Plug, 4 Tensioners		
Complete Timing Set	② C6137SM		
	Includes Chain, 2 Chain Cassettes, Crank Spkt, Guide, Jackshaft Spkt, Plug, 3 Tensioners		
Partial Timing Set	③ C6135S		
	Includes 2 Chains, 2 Chain Cassettes, 2 Guides, Plug, 4 Tensioners		
Partial Timing Set	④ C6135SS		
	Includes 4 Chains, 4 Guides, Plug, 4 Tensioners		
Partial Timing Set	⑤ C6136S		
	Includes Chain, 2 Chain Cassettes, Guide, Plug, 2 Tensioners		
Partial Timing Set	⑥ C6137S		
	Includes Chain, 2 Chain Cassettes, Guide, Plug, 3 Tensioners		
Partial Timing Set	C6137MTS		
	Includes Chain, Crank Spkt, Guide, Jackshaft Spkt, Tensioner		
Partial Timing Set	④ C6137SS		
	Includes 3 Chains, 3 Guides, Plug, 3 Tensioners		
Partial Timing Set	C6152S		
	Includes 2 Chain Cassettes, Plug, 2 Tensioners		
Rear Jackshaft Plug	8253		F77Z6026AB
Bal Shaft Set	C6151S		
	Includes Chain, Guide, Tensioner		
Chain Bal. Shaft	C-701F	62	F77Z6268BC
Chain Primary	C-398F	62	F77Z6268AB
Chain Secondary	⑦ C-399F	78	
Crank Outer	⑧ S1279	20	2L2Z6306AA
Chain Guide	⑨ 8443RH		
Chain Guide	⑩ 8444LH		
Chain Primary Guide	8440		2L2Z6K297AA
Chain Guide Bal. Shaft	8436		F77Z 6K297BC
Jackshaft Sprocket	S1264	32	2U3Z6M264AA
Chain Tensioner Bal. Sha	8442		1L2Z6L266AA
Chain Primary Tensioner	8441		YL2Z6M271AD
Chain Tensioner Left	8438		XU3Z 6K254AA
Chain Tensioner Right	8437		XU3Z 6K254BA
Cassette Front Left	② 8444		7L2Z6M289AA
Cassette Rear Right	② 8443		4L2Z6M290AA
①	w/M.T.-Includes all timing components and Balance Shaft Set.		
②	w/M.T.-Does not include any Balance Shaft parts.		
③	Includes Balance Shaft Set and all timing components except crank and jackshaft sprockets.		
④	Does not include Sprockets		
⑤	Inc. Balance Shaft Chain, Balance Shaft Guide, 2 Chain Cassettes, 2 Tensioners, and 2 Washers.		
⑥	Does not include any Balance Shaft Parts		
⑦	Included in Left and Right Cassette.		
⑧	w/M.T.		
⑨	Included in Right Cassette.		
⑩	Included in Left Cassette.		
②	Inc. Chain, 2 Sprockets, Guide		
<b>77</b>	<b>4.1L 6 Cyl. 250</b>		<b>1969-1972</b>
Timing Set, 3 pc.	3083		
	Includes Cam Spkt, Chain, Crank Spkt		
Chain	C-354	56	C9DZ6268A
Cam	S-414	42	C9DZ6256A
Crank	S-415	21	C9DZ6306A

**SETS - Check Contents (Before Ordering) Starting On Page 397**  
**TBK - Check Contents (Before Ordering) Starting On Page 420**

<b>FORD (cont'd)</b>			
Ref	Part No.	Links/Teeth	OEM
<b>78</b>	<b>4.1L 6 Cyl. 250</b>		<b>1973-1977</b>
Timing Set, 3 pc. 3016 Includes Cam Spkt, Chain, Crank Spkt			
Chain	C-354	56	C9DZ6268A
Cam	S-442	42	D3DZ6256A
Crank	S-415	21	C9DZ6306A
<b>79</b>	<b>4.1L 6 Cyl. 250</b>		<b>1978-1980</b>
Timing Set, 3 pc. 3015 Includes Cam Spkt, Chain, Crank Spkt			
Chain	C-366	56	D7DZ6268A
Cam	S-502	42	D7DZ6256A
Crank	S-507	21	D7DZ6306A
<b>80</b>	<b>4.2L V8 255 D</b>		<b>1980-1982</b>
Timing Set, 3 pc. ① 3004 Includes Cam Spkt, Chain, Crank Spkt			
Timing Set, 3 pc. Nylon ① 73004N Includes Cam Spkt, Chain, Crank Spkt			
Chain	C-358	58	C3OZ6268A
Cam Iron	① S-430T	42	D3AZ6256B
Cam Nylon	① S-430N	42	
Crank	② S-431	21	D5OZ6306A
HP Set DbI Roller 200	08-3057-3		
HP Set DbI Roller 222	08-2251		
HP Set DbI Roller 250	08-1138		
HP Set Billet Steel 250	08-2023T-9		
HP Set Gear Drive	08-5420		
HP Set Gear Drive Quiet	08-5420Q		
HP Set Adjustable Cam	08-4751		
① Spacer cast into Sprocket Hub. For older engines, discard separate cam shaft spacer.			
② Oil Slinger Not Required			
<b>81</b>	<b>4.3L V8 260</b>		<b>1962-1965</b>
Timing Set, 3 pc. 3032 Includes Cam Spkt, Chain, Crank Spkt			
Chain	C-356	58	C2OZ6268A
Cam	S-326	42	C3OZ6256C
Crank	S-327	21	C2OZ6306A
<b>82</b>	<b>4.5L V8 272</b>		<b>1955-1957</b>
Timing Set, 3 pc. 3031 Includes Cam Spkt, Chain, Crank Spkt			
Chain	C-354	56	EAA6268B
Cam	S-249	42	EAA6256A
Crank	S-250	21	B8A6306B

<b>FORD (cont'd)</b>			
Ref	Part No.	Links/Teeth	OEM
<b>83</b>	<b>4.6L V8 281 W Romeo</b>		<b>1992</b>
Crown Victoria			
Complete Timing Set 0185S Includes 2 Cam Spkts, 2 Chains, 2 Crank Spkts, 2 Guides, 2 Tensioners			
Chain	① C-185	116	F3AZ6268A
Cam Left	S-736	42	F1AZ6256A
Cam Right	S-740	42	F1AZ6256B
Crank	① S-751	21	F1AZ6306A
Chain Guide Left	7320		F3AZ6K297B
Chain Guide Right	7319		F3AZ6K297A
Chain Tensioner w/ArmL	② 9317		F2AZ6L253A
Chain Tensioner w/ArmRi	③ 9318		F2AZ6L253B
① 2 Required			
② Consists of F6AZ6L266AA, F5AZ6C275AA, 1L2Z6L253AA			
③ Consists of F6AZ6L266BA, F5AZ6C275AA, 1L2Z6L253BA			
<b>84</b>	<b>4.6L V8 281 W Romeo</b>		<b>1993</b>
Crown Victoria			
Complete Timing Set 0185SA Includes 2 Cam Spkts, 2 Chains, 2 Crank Spkts, 2 Guides, 2 Spacers, 2 Tens. Arms, 2 Tensioners			
Chain	① C-185	116	F3AZ6268A
Cam Left	S-760	42	F3AZ6256C
Cam Right	S-762	42	F3AZ6256D
Cam Spacer	① S-802S		F3AZ6265A
Crank	① S-791	21	F3AZ6306B
Chain Arm Left	9341		1L2Z6L253AA
Chain Arm Right	9340		1L2Z6L253BA
Chain Guide Left	7320		F3AZ6K297B
Chain Guide Right	7319		F3AZ6K297A
Chain Tensioner L.H. Pri	9371		F5AZ6L266AA
Chain Tensioner R.H. Pri	9372		F5AZ6L266BA
① 2 Required			
<b>85</b>	<b>4.6L V8 281 W SOHC</b>		<b>1994-1995</b>
Crown Victoria, Thunderbird			
Complete Timing Set 0387S Includes 2 Cam Spkts, 2 Chains, Crank Spkt, 2 Guides, 2 Spacers, 2 Tens. Arms, 2 Tensioners			
Chain Primary	① C-387	116	F5W7Z6268AA
Cam Left	S-764	42	F8AZ6256BA
Cam Right	S-766	42	F8AZ6256AA
Cam Spacer	① S-802S		F3AZ6265A
Crank	S-843	21/21	XL3Z6306BA
Chain Arm Left	9341		1L2Z6L253AA
Chain Arm Right	9340		1L2Z6L253BA
Chain Guide Left	7320		F3AZ6K297B
Chain Guide Right	7319		F3AZ6K297A
Chain Tensioner L.H. Pri	9371		F5AZ6L266AA
Chain Tensioner R.H. Pri	9372		F5AZ6L266BA
① 2 Required			

**SETS - Check Contents (Before Ordering) Starting On Page 397**  
**TBK - Check Contents (Before Ordering) Starting On Page 420**

<b>FORD (cont'd)</b>				
Ref	Part No.	Links/Teeth	OEM	
<b>86</b>	<b>4.6L V8 281 V DOHC</b>		<b>1996-1997</b>	
Mustang Cobra				
Complete Timing Set C6129S Includes 6 Cam Spkts, 4 Chains, Crank Spkt, 2 Guides, 2 Spacers, 2 Tens. Arms, 4 Tensioners				
Chain Primary	① C-387F	116	F5LY6268A	
Chain Secondary	② C-189	44	F3LY6268B	
Cam Left	S-764	42	F3AZ6256A	
Cam Right	S-766	42	F3AZ6256B	
Cam Secondary	③ S-790	20	F3LY6256A	
Cam Spacer	② S-803S		F3LY6265A	
Crank	S-843	21/21	XL3Z6306BA	
Chain Arm Left	④ 7393		1R3Z6L253AA	
Chain Arm Right	④ 7394		1R3Z6L253BA	
Chain Guide Left	7391		F3LY6K297A	
Chain Guide Right	7636		1R3Z6M256AA	
Chain Tensioner L.H. Pri	9338		F6AZ6L266CA	
Chain Tensioner R.H. Pri	9339		F6AZ6L266DA	
Chain Tensioner L.H. Sec	9404		F7LZ6K254BA	
Chain Tensioner R.H. Se	9405		F7LZ6K254AA	
① Cobra Only - Fine Finish, 2 Required				
② 2 Required				
③ 4 Required				
④ Need Ford Dowel Fasteners YR3Z6K282AA				
<b>87</b>	<b>4.6L V8 281 X</b>		<b>1996-1998</b>	
Mustang GT				
Complete Timing Set C6089S Includes 2 Cam Spkts, 2 Chains, Crank Spkt, 2 Guides, 2 Spacers, 2 Tens. Arms, 2 Tensioners				
Partial Timing Set ① C6089SS Includes 2 Chains, 2 Guides, 2 Tens. Arms, 2 Tensioners				
Chain Primary	② C-387	116	F5W7Z6268AA	
Cam Left	S-764	42	F8AZ6256BA	
Cam Right	S-766	42	F8AZ6256AA	
Cam Spacer	② S-802S		F3AZ6265A	
Crank	S-843	21/21	XL3Z6306BA	
Chain Arm Left	9341		1L2Z6L253AA	
Chain Arm Right	9340		1L2Z6L253BA	
Chain Guide Left	7320		F3AZ6K297B	
Chain Guide Right	7319		F3AZ6K297A	
Chain Tensioner L.H. Pri	9338		F6AZ6L266CA	
Chain Tensioner R.H. Pri	9339		F6AZ6L266DA	
Specialty Performance Ki	08-7089			
HP Set Adjustable Cam	08-4764			
① Does not include Sprockets				
② 2 Required				

<b>FORD (cont'd)</b>				
Ref	Part No.	Links/Teeth	OEM	
<b>88</b>	<b>4.6L V8 281 W,6,9 CNG, Gas, SOHC</b>		<b>1996-1999</b>	
Crown Victoria, Thunderbird				
Complete Timing Set C6089S Includes 2 Cam Spkts, 2 Chains, Crank Spkt, 2 Guides, 2 Spacers, 2 Tens. Arms, 2 Tensioners				
Partial Timing Set ① C6089SS Includes 2 Chains, 2 Guides, 2 Tens. Arms, 2 Tensioners				
Chain Primary	② C-387	116	F5W7Z6268AA	
Cam Left	S-764	42	F8AZ6256BA	
Cam Right	S-766	42	F8AZ6256AA	
Cam Spacer	② S-802S		F3AZ6265A	
Crank	S-843	21/21	XL3Z6306BA	
Chain Arm Left	9341		1L2Z6L253AA	
Chain Arm Right	9340		1L2Z6L253BA	
Chain Guide Left	7320		F3AZ6K297B	
Chain Guide Right	7319		F3AZ6K297A	
Chain Tensioner L.H. Pri	9338		F6AZ6L266CA	
Chain Tensioner R.H. Pri	9339		F6AZ6L266DA	
Specialty Performance Ki	08-7089			
HP Set Adjustable Cam	08-4764			
① Does not include Sprockets				
② 2 Required				
<b>89</b>	<b>4.6L V8 281 V</b>		<b>1998-1999</b>	
Mustang Cobra				
Complete Timing Set C6130S Includes 6 Cam Spkts, 4 Chains, Crank Spkt, 2 Guides, 2 Spacers, 2 Tens. Arms, 4 Tensioners				
Chain Primary	① C-387F	116	F5LY6268A	
Chain Secondary	② C-189	44	F3LY6268B	
Cam Left	S-764	42	F3AZ6256A	
Cam Right	S-766	42	F3AZ6256B	
Cam Secondary	③ S-790P	20	F8ZZ6256AA	
Cam Spacer	② S-803S		F3LY6265A	
Crank	S-843	21/21	XL3Z6306BA	
Chain Arm Left	④ 7393		1R3Z6L253AA	
Chain Arm Right	④ 7394		1R3Z6L253BA	
Chain Guide Left	7391		F3LY6K297A	
Chain Guide Right	7636		1R3Z6M256AA	
Chain Tensioner L.H. Pri	9338		F6AZ6L266CA	
Chain Tensioner R.H. Pri	9339		F6AZ6L266DA	
Chain Tensioner L.H. Sec	9404		F7LZ6K254BA	
Chain Tensioner R.H. Se	9405		F7LZ6K254AA	
① Cobra Only - Fine Finish, 2 Required				
② 2 Required				
③ 4 Required				
④ Need Ford Dowel Fasteners YR3Z6K282AA				

## FORD (cont'd)

Ref	Part No.	Links/Teeth	OEM
<b>90</b>	<b>4.6L V8 281 X SOHC; To 10-02</b>		<b>1999-2002</b>
Mustang GT, Mustang Bullitt			
Complete Timing Set C6123S Includes 2 Cam Spkts, 2 Chains, Crank Spkt, 2 Guides, 2 Spacers, 2 Tens. Arms, 2 Tensioners			
Partial Timing Set ① C6123SS Includes 2 Chains, 2 Guides, 2 Tens. Arms, 2 Tensioners			
Chain Primary	② C-387	116	F5W7Z6268AA
Cam Left	S-764	42	F8AZ6256BA
Cam Right	S-766	42	F8AZ6256AA
Cam Spacer	② S-802S		F3AZ6265A
Crank	S-843	21/21	XL3Z6306BA
Chain Arm Left	9341		1L2Z6L253AA
Chain Arm Right	9340		1L2Z6L253BA
Chain Guide Left	7388		4R3Z6B274BA
Chain Guide Right	7387		1L2Z6K297AA
Chain Tensioner L.H. Pri	9338		F6AZ6L266CA
Chain Tensioner R.H. Pri	9339		F6AZ6L266DA
Specialty Performance Ki	08-7123		
HP Set Adjustable Cam	08-4764		
① Does not include Sprockets			
② 2 Required			

<b>91</b>	<b>4.6L V8 281 W, 9 CNG, Gas, SOHC To 10-02</b>		<b>2000-2002</b>
Crown Victoria			

Complete Timing Set C6105S Includes 2 Cam Spkts, 2 Chains, Crank Spkt, 2 Guides, 2 Spacers, 2 Tens. Arms, 2 Tensioners			
Partial Timing Set ① C6105SS Includes 2 Chains, 2 Guides, 2 Tens. Arms, 2 Tensioners			
Chain Primary	② C-387	116	F3LY6268A
Cam Left	S-764	42	F8AZ6256BA
Cam Right	S-766	42	F8AZ6256AA
Cam Spacer	② S-802S		F3AZ6265A
Crank	S-869	21/21	XL3Z6306AA
Chain Arm Left	9341		1L2Z6L253AA
Chain Arm Right	9340		1L2Z6L253BA
Chain Guide Left	7388		1L2Z6K297BA
Chain Guide Right	7387		1L2Z6K297AA
Chain Tensioner L.H. Pri	9338		F6AZ6L266CA
Chain Tensioner R.H. Pri	9339		F6AZ6L266DA
① Does not include Sprockets			
② 2 Required			

## FORD (cont'd)

Ref	Part No.	Links/Teeth	OEM
<b>92</b>	<b>4.6L V8 281 V DOHC</b>		<b>2001</b>
SVT Cobra			
Complete Timing Set C6131S Includes 6 Cam Spkts, 4 Chains, Crank Spkt, 2 Guides, 2 Spacers, 2 Tens. Arms, 4 Tensioners			
Chain Primary	① C-387F	116	F5LY6268A
Chain Secondary	② C-189	44	F3LY6268B
Cam Left	S-764	42	F8AZ6256A
Cam Right	S-766	42	F8AZ6256B
Cam Secondary	③ S-790P	20	F8ZZ6256AA
Cam Spacer	② S-803S		F3LY6265A
Crank	S-869	21/21	XL3Z6306AA
Chain Arm Left	④ 7393		1R3Z6L253AA
Chain Arm Right	④ 7394		1R3Z6L253BA
Chain Guide Left	7391		F3LY6K297A
Chain Guide Right	⑤ 7635		2C5Z6K297AA
Chain Tensioner L.H. Pri	9338		F6AZ6L266CA
Chain Tensioner R.H. Pri	9339		F6AZ6L266DA
Chain Tensioner L.H. Sec	9404		F7LZ6K254BA
Chain Tensioner R.H. Se	9405		F7LZ6K254AA
① Cobra Only - Fine Finish, 2 Required			
② 2 Required			
③ 4 Required			
④ Need Ford Dowel Fasteners YR3Z6K282AA			
⑤ Two Mounting Bolts			

<b>93</b>	<b>4.6L V8 281 X SOHC From 11-02</b>		<b>2002-2004</b>
Mustang GT			

Complete Timing Set C6169S Includes 2 Cam Spkts, 2 Chains, Crank Spkt, 2 Guides, 2 Spacers, 2 Tens. Arms, 2 Tensioners			
Partial Timing Set ① C6169SS Includes 2 Chains, 2 Guides, 2 Tens. Arms, 2 Tensioners			
Chain Primary	② C-387	116	F5W7Z6268AA
Cam Left	S-764	42	F8AZ6256BA
Cam Right	S-766	42	F8AZ6256AA
Cam Spacer	② S-802S		F3AZ6265A
Crank	S-869	21/21	XL3Z6306AA
Chain Arm Left	9341		1L2Z6L253AA
Chain Arm Right	9340		1L2Z6L253BA
Chain Guide Right w/ Bolt	7387B		4R3Z6M256CC
Chain Guide Left	7388		1L2Z6K297BA
Chain Tensioner Left	9532		XL1Z6L266AA
Chain Tensioner Right	9533		1L3Z6L266AA
① Does not include Sprockets			
② 2 Required			

<b>FORD (cont'd)</b>			
Ref	Part No.	Links/Teeth	OEM
<b>94</b>	<b>4.6L V8 281 W, 9, V CNG, Gas, Flex Fuel,</b>		<b>2002-2011</b>
	<b>SOHC From 11-02</b>		
	Crown Victoria		
Complete Timing Set C6169S Includes 2 Cam Spkts, 2 Chains, Crank Spkt, 2 Guides, 2 Spacers, 2 Tens. Arms, 2 Tensioners			
Partial Timing Set ① C6169SS Includes 2 Chains, 2 Guides, 2 Tens. Arms, 2 Tensioners			
Chain Primary	② C-387	116	F5W7Z6268AA
Cam Left	S-764	42	F8AZ6256BA
Cam Right	S-766	42	F8AZ6256AA
Cam Spacer	② S-802S		F3AZ6265A
Crank	S-869	21/21	XL3Z6306AA
Chain Arm Left	9341		1L2Z6L253AA
Chain Arm Right	9340		1L2Z6L253BA
Chain Guide Right w/ Bolt	7387B		4R3Z6M256CC
Chain Guide Left	7388		1L2Z6K297BA
Chain Tensioner Left	9532		XL1Z6L266AA
Chain Tensioner Right	9533		1L3Z6L266AA
① Does not include Sprockets			
② 2 Required			
<b>95</b>	<b>4.6L V8 281 R DOHC</b>		<b>2003-2004</b>
	Mustang, Mach 1		
Complete Timing Set ① C6150S Includes 6 Cam Spkts, 4 Chains, Crank Spkt, 2 Guides, 2 Spacers, 2 Tens. Arms, 4 Tensioners			
Chain Primary	② C-387	116	F3LY6268A
Chain Secondary	② C-189	44	F3LY6268B
Cam Left	S-764	42	F8AZ6256BA
Cam Right	S-766	42	F8AZ6256AA
Cam Secondary	③ S-790P	20	F8ZZ6256AA
Cam Spacer	② S-803S		F3LY6265A
Crank	S-869	21/21	XL3Z6306AA
Chain Arm Left	④ 7393		1R3Z6L253AA
Chain Arm Right	④ 7394		1R3Z6L253BA
Chain Guide Left	⑤ 7635		2C5Z6K297AA
Chain Guide Right	⑥ 7636		1R3Z6M256AA
Chain Tensioner L.H. Pri	9532		XL1Z6L266AA
Chain Tensioner R.H. Pri	9533		1L3Z6L266AA
Chain Tensioner L.H. Sec	9404		F7LZ6K254BA
Chain Tensioner R.H. Se	9405		F7LZ6K254AA
① Except Cobra			
② 2 Required			
③ 4 Required			
④ Need Ford Dowel Fasteners YR3Z6K282AA			
⑤ Two Mounting Bolts			
⑥ Longer Bolt Required-Oil Pump			

<b>FORD (cont'd)</b>			
Ref	Part No.	Links/Teeth	OEM
<b>96</b>	<b>4.6L V8 281 Y DOHC</b>		<b>2003-2004</b>
	Cobra		
Complete Timing Set C6132S Includes 6 Cam Spkts, 4 Chains, Crank Spkt, 2 Guides, 2 Spacers, 2 Tens. Arms, 4 Tensioners			
Chain Primary	① C-387F	116	F5LY6268A
Chain Secondary	① C-189	44	F3LY6268B
Cam Left	S-764	42	F8AZ6256BA
Cam Right	S-766	42	F8AZ6256AA
Cam Secondary	② S-790P	20	F8ZZ6256AA
Cam Spacer	① S-803S		F3LY6265A
Crank	S-869	21/21	XL3Z6306AA
Chain Arm Left	③ 7393		1R3Z6L253AA
Chain Arm Right	③ 7394		1R3Z6L253BA
Chain Guide Left	④ 7635		2C5Z6K297AA
Chain Guide Right	⑤ 7636		1R3Z6M256AA
Chain Tensioner Left	9532		XL1Z6L266AA
Chain Tensioner Right	9533		1L3Z6L266AA
Chain Tensioner L.H. Sec	9404		F7LZ6K254BA
Chain Tensioner R.H. Se	9405		F7LZ6K254AA
① 2 Required			
② 4 Required			
③ Need Ford Dowel Fasteners YR3Z6K282AA			
④ Two Mounting Bolts			
⑤ Longer Bolt Required-Oil Pump			

**SETS - Check Contents (Before Ordering) Starting On Page 397**  
**TBK - Check Contents (Before Ordering) Starting On Page 420**

## FORD (cont'd)

Ref	Part No.	Links/Teeth	OEM
<b>97</b>	<b>4.6L V8 281 SOHC</b>		<b>2005</b>
Mustang GT			
Complete Timing Set ① C6168SV Includes 2 Cam Spkts, 2 Chains, Crank Spkt, 2 Guides, 2 Tens. Arms, 2 Tensioners			
Complete Timing Set ② C6168SVV Includes 2 Cam Spkts, 2 Chains, Crank Spkt, 2 Guides, 2 Tens. Arms, 2 Tensioners, 2 VVT Solenoids			
Partial Timing Set C6168S Includes 2 Chains, Crank Spkt, 2 Guides, 2 Tens. Arms, 2 Tensioners			
Partial Timing Set ③ C6169SS Includes 2 Chains, 2 Guides, 2 Tens. Arms, 2 Tensioners			
VVT Solenoid	④ S1268S	8L3Z-6M280-B	
VVT Solenoid & Housing	⑤ S1268SLH	8L3Z-6C261-B	
VVT Solenoid and Housin	⑤ S1268SRH	8L3Z-6C260-B	
Chain Primary	④ C-387	116 F5W7Z6268AA	
Cam VVT	④ S1268	42 3R2Z6A257DA	
Crank	S-869	21/21 XL3Z6306AA	
Chain Arm Left	9341	1L2Z6L253AA	
Chain Arm Right	9340	1L2Z6L253BA	
Chain Guide Right w/ Bolt	7387B	4R3Z6M256CC	
Chain Guide Left	7388	1L2Z6K297BA	
Chain Tensioner Left	9532	XL1Z6L266AA	
Chain Tensioner Right	9533	1L3Z6L266AA	
① Includes VVT Cams Only. No Solenoids			
② Includes VVT Cam Sprockets and Solenoids			
③ Does not include Sprockets			
④ 2 Required			
⑤ ORDER SEPARATELY-NOT IN KIT			

## FORD (cont'd)

Ref	Part No.	Links/Teeth	OEM
<b>98</b>	<b>4.6L V8 281 H SOHC</b>		<b>2006-2010</b>
Mustang GT, Shelby GT			
Complete Timing Set ① C6168SV Includes 2 Cam Spkts, 2 Chains, Crank Spkt, 2 Guides, 2 Tens. Arms, 2 Tensioners			
Complete Timing Set ② C6168SVV Includes 2 Cam Spkts, 2 Chains, Crank Spkt, 2 Guides, 2 Tens. Arms, 2 Tensioners, 2 VVT Solenoids			
Partial Timing Set C6168S Includes 2 Chains, Crank Spkt, 2 Guides, 2 Tens. Arms, 2 Tensioners			
Partial Timing Set ③ C6169SS Includes 2 Chains, 2 Guides, 2 Tens. Arms, 2 Tensioners			
VVT Solenoid	④ S1268S	8L3Z-6M280-B	
VVT Solenoid & Housing	⑤ S1268SLH	8L3Z-6C261-B	
VVT Solenoid and Housin	⑤ S1268SRH	8L3Z-6C260-B	
Chain Primary	④ C-387	116 F5W7Z6268AA	
Cam VVT	④ S1268	42 3R2Z6A257DA	
Crank	S-869	21/21 XL3Z6306AA	
Chain Arm Left	9341	1L2Z6L253AA	
Chain Arm Right	9340	1L2Z6L253BA	
Chain Guide Right w/ Bolt	7387B	4R3Z6M256CC	
Chain Guide Left	7388	1L2Z6K297BA	
Chain Tensioner Left	9532	XL1Z6L266AA	
Chain Tensioner Right	9533	1L3Z6L266AA	
① Includes VVT Cams Only. No Solenoids			
② Includes VVT Cam Sprockets and Solenoids			
③ Does not include Sprockets			
④ 2 Required			
⑤ ORDER SEPARATELY-NOT IN KIT			

## **99** 4.7L V8 289 Special 1963-1968

Timing Set, 3 pc. ① 3014 Includes Cam Spkt, Chain, Crank Spkt			
Chain	C-358	58	C3OZ6268A
Cam Iron	① S-406T	42	C5OZ6256B
Crank	② S-431	21	D5OZ6306A
HP Set Dbl Roller 200	① 08-3054-3		
HP Set Dbl Roller 222	① 08-2220		
HP Set Dbl Roller 250	① 08-1135		
HP Set Billet Steel 250	① 08-2003T-9		
HP Set Gear Drive	① 08-5420		
HP Set Gear Drive Quiet	① 08-5420Q		
HP Set Adjustable Cam	① 08-4720		
① Spacer cast into Sprocket Hub. For older engines, discard separate cam shaft spacer.			
② Oil Slinger Not Required			

## **100** 4.8L V8 292 1955-1962

Timing Set, 3 pc. 3031 Includes Cam Spkt, Chain, Crank Spkt			
Chain	C-354	56	EAA6268B
Cam	S-249	42	EAA6256A
Crank	S-250	21	B8A6306B

<b>FORD (cont'd)</b>			
Ref	Part No.	Links/Teeth	OEM
<b>101</b>	<b>5.0L V8 302 STD; Use Standard 1/4" Thrust Plate</b>		<b>1968-1971</b>
	Timing Set, 3 pc.	① 3014	
	Includes Cam Spkt, Chain, Crank Spkt		
	Chain	C-358 58	C3OZ6268A
	Cam Iron	① S-406T 42	C5OZ6256B
	Crank	② S-431 21	D5OZ6306A
	HP Set Dbl Roller 200	① 08-3054-3	
	HP Set Dbl Roller 222	① 08-2220	
	HP Set Dbl Roller 250	① 08-1135	
	HP Set Billet Steel 250	08-2003T-9	
	HP Set Gear Drive	① 08-5420	
	HP Set Gear Drive Quiet	① 08-5420Q	
	HP Set Adjustable Cam	① 08-4720	
	① Spacer cast into Sprocket Hub. For older engines, discard separate cam shaft spacer.		
	② Oil Slinger Not Required		
<b>102</b>	<b>5.0L V8 302 STD; Late</b>		<b>1972</b>
	Timing Set, 3 pc.	① 3004	
	Includes Cam Spkt, Chain, Crank Spkt		
	Timing Set, 3 pc. Nylon	① 73004N	
	Includes Cam Spkt, Chain, Crank Spkt		
	Chain	C-358 58	C3OZ6268A
	Cam Iron	① S-430T 42	D3AZ6256B
	Cam Nylon	① S-430N 42	
	Crank	② S-431 21	D5OZ6306A
	HP Set Dbl Roller 200	① 08-3057-3	
	HP Set Dbl Roller 222	① 08-2251	
	HP Set Dbl Roller 250	① 08-1138	
	HP Set Billet Steel 250	08-2023T-9	
	HP Set Gear Drive	① 08-5420	
	HP Set Gear Drive Quiet	① 08-5420Q	
	HP Set Adjustable Cam	① 08-4751	
	① Spacer cast into Sprocket Hub. For older engines, discard separate cam shaft spacer.		
	② Oil Slinger Not Required		

<b>FORD (cont'd)</b>			
Ref	Part No.	Links/Teeth	OEM
<b>103</b>	<b>5.0L V8 302 STD</b>		<b>1973-1988</b>
	Timing Set, 3 pc.	① 3004	
	Includes Cam Spkt, Chain, Crank Spkt		
	Timing Set, 3 pc. Nylon	① 73004N	
	Includes Cam Spkt, Chain, Crank Spkt		
	Chain	C-358 58	C3OZ6268A
	Cam Iron	① S-430T 42	D3AZ6256B
	Cam Nylon	① S-430N 42	
	Crank	② S-431 21	D5OZ6306A
	HP Set Dbl Roller 200	① 08-3057-3	
	HP Set Dbl Roller 222	① 08-2251	
	HP Set Dbl Roller 250	① 08-1138	
	HP Set Billet Steel 250	08-2023T-9	
	HP Set Gear Drive	① 08-5420	
	HP Set Gear Drive Quiet	① 08-5420Q	
	HP Set Adjustable Cam	① 08-4751	
	① Spacer cast into Sprocket Hub. For older engines, discard separate cam shaft spacer.		
	② Oil Slinger Not Required		
<b>104</b>	<b>5.0L V8 302 HO</b>		<b>1980-1984</b>
	Timing Set, 3 pc.	① 3065	
	Includes Cam Spkt, Chain, Crank Spkt		
	Chain	C-163 58	E0AZ6268A
	Cam	① S-468 42	E0AZ6256A
	Crank	S-531 21	E0AZ6306A
	HP Set Dbl Roller 200	08-3057-3	
	HP Set Dbl Roller 222	08-2251	
	HP Set Dbl Roller 250	08-1138	
	HP Set Billet Steel 250	08-2023T-9	
	HP Set Gear Drive	08-5420	
	HP Set Gear Drive Quiet	08-5420Q	
	HP Set Adjustable Cam	08-4751	
	① To 3/21/84		
<b>105</b>	<b>5.0L V8 302 HO</b>		<b>1985-1988</b>
	Timing Set, 3 pc.	① 3057	
	Includes Cam Spkt, Chain, Crank Spkt		
	Chain	C-163 58	E0AZ6268A
	Cam	① S-612 42	E4AZ6256A
	Crank	S-531 21	E0AZ6306A
	HP Set Dbl Roller 200	08-3057-3	
	HP Set Dbl Roller 222	08-2251	
	HP Set Dbl Roller 250	08-1138	
	HP Set Billet Steel 250	08-2023T-9	
	HP Set Gear Drive	08-5420	
	HP Set Gear Drive Quiet	08-5420Q	
	HP Set Adjustable Cam	08-4751	
	① From 3/21/84		

**SETS - Check Contents (Before Ordering) Starting On Page 397**  
**TBK - Check Contents (Before Ordering) Starting On Page 420**



<b>FORD (cont'd)</b>			
Ref	Part No.	Links/Teeth	OEM
<b>106</b>	<b>5.0L V8 302 Roller Type Chain</b>		<b>1989-1994</b>
Timing Set, 3 pc. 3057 Includes Cam Spkt, Chain, Crank Spkt			
Chain	① C-163	58	E0AZ6268A
Cam	S-612	42	E4AZ6256A
Crank	S-531	21	E0AZ6306A
HP Set Dbl Roller 200	08-3057-3		
HP Set Dbl Roller 222	08-2251		
HP Set Dbl Roller 250	08-1138		
HP Set Billet Steel 250	08-2023T-9		
HP Set Gear Drive	08-5420		
HP Set Gear Drive Quiet	08-5420Q		
HP Set Adjustable Cam	08-4751		
① Double Roller			
<b>107</b>	<b>5.0L V8 302 Silent Type Chain</b>		<b>1990-1995</b>
Timing Set, 3 pc. 3120 Includes Cam Spkt, Chain, Crank Spkt			
Chain	① C-370	58	E7TZ6268A
Cam	① S-818	42	F4TZ6256B
Crank	① S-819	21	F4TZ6306B
HP Set Dbl Roller 200	08-3057-3		
HP Set Dbl Roller 222	08-2251		
HP Set Dbl Roller 250	08-1138		
HP Set Billet Steel 250	08-2023T-9		
HP Set Gear Drive	08-5420		
HP Set Gear Drive Quiet	08-5420Q		
HP Set Adjustable Cam	08-4751		
① From 7/26/94			
<b>108</b>	<b>5.0L V8 99F 302 F Thru 3/31/2011</b>		<b>2011</b>
Mustang GT			
Partial Timing Set C6326S Includes 4 Chains, Crank Spkt, 2 Guides, 2 Tens. Arms, 4 Tensioners			
Chain Primary	① C1036	128	BR3Z-6268-B
Chain Secondary	① C1037	54	BR3Z-6268-A
Crank	S1289	21/21	BR3Z-6306-A
Chain Arm	① 91110		FR3Z-6K255-B
Chain Guide Left	71081		BR3Z-6B274-A
Chain Guide Right	71082		BR3Z-6M256-A
Chain Tensioner Primary	① 91221		DU7Z-6L266-A
Chain Tensioner Second	① 91108		BR3Z-6K254-B
① 2 Required			

<b>FORD (cont'd)</b>			
Ref	Part No.	Links/Teeth	OEM
<b>109</b>	<b>5.0L V8 99F 302 F From 3/31/2011</b>		<b>2011-2014</b>
Mustang GT			
Partial Timing Set C6258S Includes 4 Chains, Crank Spkt, 2 Guides, 2 Tens. Arms, 4 Tensioners			
Partial Timing Set ① C6258SS Includes 4 Chains, 2 Guides, 2 Tens. Arms, 4 Tensioners			
Chain Primary	② C1036	128	BR3Z6268B
Chain Secondary	② C1037	54	BR3Z6268A
Crank	S1289	21/21	BR3Z6306A
Chain Guide Left	71081		BR3Z-6B274-A
Chain Guide Right	71082		BR3Z-6M256-A
Chain Tensioner Arm	② 91110		FR3Z6K255B
Chain Tensioner Primary	② 91107		BR3Z6L266F
Chain Tensioner Second	② 91108		BR3Z6K254B
① Does not include Sprockets			
② 2 Required			
<b>110</b>	<b>5.0L V8 99U 302 U</b>		<b>2012-2013</b>
Mustang Boss 302			
Partial Timing Set C6259S Includes 4 Chains, Crank Spkt, 2 Guides, 2 Tens. Arms, 4 Tensioners			
Partial Timing Set ① C6259SS Includes 4 Chains, 2 Guides, 2 Tens. Arms, 4 Tensioners			
Chain Primary	② C1036	128	BR3Z6268B
Chain Secondary	② C1037	54	BR3Z6268A
Crank	S1289	21/21	BR3Z6306A
Chain Guide Left	71081		BR3Z-6B274-A
Chain Guide Right	71082		BR3Z-6M256-A
Chain Tensioner Arm	② 91110		FR3Z6K255B
Chain Tensioner Primary	② 91109		CR3Z6L266A
Chain Tensioner Second	② 91108		BR3Z6K254B
① Does not include Sprockets			
② 2 Required			
<b>111</b>	<b>5.0L V8 99F 302 F</b>		<b>2015-2017</b>
Mustang GT			
Partial Timing Set C6353S Includes 4 Chains, Crank Spkt, 4 Guides, 2 Tens. Arms, 4 Tensioners			
Partial Timing Set ① C6353SS Includes 4 Chains, 2 Guides, 2 Tens. Arms, 4 Tensioners			
Chain Primary	② C1122	128	FR3Z-6268-A
Chain Secondary	② C1037	54	BR3Z-6268-A
Crank	S1402	21/21	FR3Z-6306-A
Chain Arm	② 91110		FR3Z-6K255-B
Chain Guide Left	71081		BR3Z-6B274-A
Chain Guide Right	71082		BR3Z-6M256-A
Chain Tensioner Primary	② 91107		JL3Z-6L266-B
Chain Tensioner Second	② 91108		BR3Z-6K254-B
① Does not include Sprockets			
② 2 Required			

**SETS - Check Contents (Before Ordering) Starting On Page 397**  
**TBK - Check Contents (Before Ordering) Starting On Page 420**

<b>FORD (cont'd)</b>				
Ref	Part No.	Links/Teeth	OEM	
<b>112</b>	<b>5.0L V8 99F 302 F</b>		<b>2018-2020</b>	
	Mustang GT			
	Partial Timing Set	C6353S	Includes 4 Chains, Crank Spkt, 4 Guides, 2 Tens. Arms, 4 Tensioners	
	Partial Timing Set	① C6353SS	Includes 4 Chains, 2 Guides, 2 Tens. Arms, 4 Tensioners	
	Chain Primary	② C1122	128	FR3Z-6268-A
	Chain Secondary	② C1037	54	BR3Z-6268-A
	Crank	S1402	21/21	FR3Z-6306-A
	Chain Arm	② 91110		JL3Z-6K255-A
	Chain Guide Left	71081		JL3Z-6B274-B
	Chain Guide Right	71082		JL3Z-6M256-A
	Chain Tensioner Primary	② 91107		JL3Z-6L266-B
	Chain Tensioner Second	② 91108		BR3Z-6K254-B
	① Does not include Sprockets			
	② 2 Required			
<b>113</b>	<b>5.1L V8 312</b>		<b>1956-1957</b>	
	Timing Set, 3 pc.	3031	Includes Cam Spkt, Chain, Crank Spkt	
	Chain	C-354	56	EAA6268B
	Cam	S-249	42	EAA6256A
	Crank	S-250	21	B8A6306B
<b>114</b>	<b>5.2L V8 315 Z</b>		<b>2016-2017</b>	
	Mustang Shelby GT 350			
	Partial Timing Set	C6352S	Includes 4 Chains, Crank Spkt, 4 Guides, 2 Tens. Arms, 4 Tensioners	
	Partial Timing Set	① C6352SS	Includes 4 Chains, 2 Guides, 2 Tens. Arms, 4 Tensioners	
	Chain Primary	② C1121	128	GR3Z-6268-A
	Chain Secondary	② C1037	54	BR3Z-6268-A
	Crank	S1402	21/21	FR3Z-6306-A
	Chain Arm	② 91252		CR3Z-6K255-A
	Chain Guide Left	71081		BR3Z-6B274-A
	Chain Guide Right	71082		BR3Z-6M256-A
	Chain Tensioner Primary	② 91107		JL3Z-6L266-B
	Chain Tensioner Second	② 91108		BR3Z-6K254-B
	① Does not include Sprockets			
	② 2 Required			
<b>115</b>	<b>5.4L V8 332</b>		<b>1958-1959</b>	
	Timing Set, 3 pc.	3188	Includes Cam Spkt, Chain, Crank Spkt	
	Chain	C-494	48	B8AZ6268A
	Cam	S-284	36	B8A6256A
	Crank	S-285	18	B8A6306A

<b>FORD (cont'd)</b>				
Ref	Part No.	Links/Teeth	OEM	
<b>116</b>	<b>5.4L V8 330 H DOHC</b>		<b>2000</b>	
	Mustang SVT Cobra			
	Complete Timing Set	C6100S	Includes 4 Cam Spkts, 4 Chains, Crank Spkt, 2 Guides, 2 Spacers, 2 Tens. Arms, 4 Tensioners	
	Partial Timing Set	① C6100SS	Includes 4 Chains, 2 Guides, 2 Tens. Arms, 4 Tensioners	
	Chain	② C-391	122	F6TZ6268AA
	Chain Secondary	② C-189	44	F3LY6268B
	Cam Secondary	③ S-790P	20	F8ZZ6256AA
	Cam Spacer	② S-803S		F3LY6265A
	Crank	S-843	21/21	XL3Z6306BA
	Chain Arm	② 9417		XL1Z6K255AA
	Chain Guide Left	7415		XL1Z6K297AA
	Chain Guide Right	7416		XL1Z6M256AA
	Chain Tensioner L.H. Pri	9338		F6AZ6L266CA
	Chain Tensioner R.H. Pri	9339		F6AZ6L233DA
	Chain Tensioner L.H. Sec	9404		F7LZ6K254BA
	Chain Tensioner R.H. Se	9405		F7LZ6K254AA
	① Does not include Sprockets			
	② 2 Required			
	③ 4 Required			
<b>117</b>	<b>5.4L V8 330 S DOHC</b>		<b>2005-2006</b>	
	GT			
	Complete Timing Set	C6119S	Includes 4 Cam Spkts, 4 Chains, Crank Spkt, 2 Guides, 2 Spacers, 2 Tens. Arms, 4 Tensioners	
	Chain	① C-391	122	F6TZ6268AA
	Chain Secondary	① C-189	44	F3LY6268B
	Cam Secondary	② S-790P	20	F8ZZ6256AA
	Cam Spacer	① S-803S		F3LY6265A
	Crank	S-869	21/21	XL3Z6306AA
	Chain Arm	① 9417		XL1Z6K255AA
	Chain Guide Left	7415		XL1Z6K297AA
	Chain Guide Right	7416		XL1Z6M256AA
	Chain Tensioner Left	9532		XL1Z6L266AA
	Chain Tensioner Right	9533		1L3Z6L266AA
	Chain Tensioner L.H. Sec	9404		F7LZ6K254BA
	Chain Tensioner R.H. Se	9405		F7LZ6K254AA
	① 2 Required			
	② 4 Required			

**SETS - Check Contents (Before Ordering) Starting On Page 397**  
**TBK - Check Contents (Before Ordering) Starting On Page 420**

<b>FORD (cont'd)</b>			
Ref	Part No.	Links/Teeth	OEM
<b>118</b>	<b>5.4L V8 330 S DOHC</b>		<b>2007-2012</b>
Mustang Shelby GT500			
Complete Timing Set C6207S Includes 6 Cam Spkts, 4 Chains, Crank Spkt, 2 Guides, 2 Tens. Arms, 4 Tensioners			
Partial Timing Set ① C6207SS Includes 4 Chains, 2 Guides, 2 Tens. Arms, 4 Tensioners			
Chain	② C1008	138	7R3Z6268AA
Chain Secondary	② C-189	44	7R3Z6268BA
Cam Left	S1238	42	7R3Z6256BA
Cam Right	S1236	42	7R3Z6256AA
Cam Secondary	③ S-790P	20	F8ZZ6256AA
Crank	S1231	21	7R3Z6306AA
Chain Arm Left	91035		7R3Z6L253AA
Chain Arm Right	91034		7R3Z6K255AA
Chain Guide Left	71033		7R3Z6B274AA
Chain Guide Right	71032		7R3Z6M256AA
Chain Tensioner Primary	② 91033		7R3Z6L266AA
Chain Tensioner L.H. Sec	9404		F7LZ6K254BA
Chain Tensioner R.H. Se	9405		F7LZ6K254AA
① Does not include Sprockets			
② 2 Required			
③ 4 Required			
<b>119</b>	<b>5.8L V8 352</b>		<b>1958-1962</b>
Timing Set, 3 pc. 3188 Includes Cam Spkt, Chain, Crank Spkt			
Chain	C-494	48	B8AZ6268A
Cam	S-284	36	B8A6256A
Crank	S-285	18	B8A6306A
<b>120</b>	<b>5.8L V8 352</b>		<b>1963</b>
Chain	C-494	48	B8AZ6268A
Cam Iron	① S-396T	36	C8AZ6256A
Crank	S-285	18	B8A6306A
① Spacer cast into Sprocket Hub. For older engines, discard separate cam shaft spacer.			
<b>121</b>	<b>5.8L V8 352</b>		<b>1964-1966</b>
Timing Set, 3 pc. ① 3012 Includes Cam Spkt, Chain, Crank Spkt			
Chain	C-494	48	D0AZ6268A
Cam Iron	① S-396T	36	C8AZ6256A
Crank	S-321	18	C4AZ6306A
HP Set Dbl Roller 222	① 08-2208		
HP Set Dbl Roller 250	① 08-1108		
HP Set Billet Steel 250	① 08-2006T-9		
① Spacer cast into Sprocket Hub. For older engines, discard separate cam shaft spacer.			

<b>FORD (cont'd)</b>			
Ref	Part No.	Links/Teeth	OEM
<b>122</b>	<b>5.8L V8 351W Use Standard 1/4" Thrust Plate</b>		<b>1968-1971</b>
Timing Set, 3 pc. ① 3014 Includes Cam Spkt, Chain, Crank Spkt			
Chain	C-358	58	C3OZ6268A
Cam Iron	① S-406T	42	C5OZ6256B
Crank	② S-431	21	D5OZ6306A
HP Set Dbl Roller 200	① 08-3054-3		
HP Set Dbl Roller 222	① 08-2220		
HP Set Dbl Roller 250	① 08-1135		
HP Set Billet Steel 250	① 08-2003T-9		
HP Set Gear Drive	① 08-5420		
HP Set Gear Drive Quiet	① 08-5420Q		
HP Set Adjustable Cam	① 08-4720		
① Spacer cast into Sprocket Hub. For older engines, discard separate cam shaft spacer.			
② Oil Slinger Not Required			
<b>123</b>	<b>5.8L V8 351C R,Q, M Cleveland</b>		<b>1970-1974</b>
Timing Set, 3 pc. ① 3005 Includes Cam Spkt, Chain, Crank Spkt			
Chain	C-494	48	D0AZ6268A
Cam Iron	① S-420T	36	D0AZ6256A
Crank	S-493	18	D7TZ6306A
HP Set Dbl Roller 222	① 08-2221		
HP Set Dbl Roller 250	① 08-1121		
HP Set Billet Steel 250	08-2008T-9		
HP Set Gear Drive	① 08-5421		
HP Set Gear Drive Quiet	① 08-5421Q		
① Spacer cast into Sprocket Hub. For older engines, discard separate cam shaft spacer.			
<b>124</b>	<b>5.8L V8 Windsor 351W STD; Late</b>		<b>1972</b>
Timing Set, 3 pc. ① 3004 Includes Cam Spkt, Chain, Crank Spkt			
Timing Set, 3 pc. Nylon ① 73004N Includes Cam Spkt, Chain, Crank Spkt			
Chain	C-358	58	C3OZ6268A
Cam Iron	① S-430T	42	D3AZ6256B
Cam Nylon	① S-430N	42	
Crank	② S-431	21	D5OZ6306A
HP Set Dbl Roller 200	① 08-3057-3		
HP Set Dbl Roller 222	① 08-2251		
HP Set Dbl Roller 250	① 08-1138		
HP Set Billet Steel 250	① 08-2023T-9		
HP Set Gear Drive	① 08-5420		
HP Set Gear Drive Quiet	① 08-5420Q		
HP Set Adjustable Cam	① 08-4751		
① Spacer cast into Sprocket Hub. For older engines, discard separate cam shaft spacer.			
② Oil Slinger Not Required			

**SETS - Check Contents (Before Ordering) Starting On Page 397**  
**TBK - Check Contents (Before Ordering) Starting On Page 420**

<b>FORD (cont'd)</b>				
Ref	Part No.	Links/Teeth	OEM	
<b>125</b>	<b>5.8L V8 351M H</b>		<b>1973-1979</b>	
Timing Set, 3 pc. ① 3009 Includes Cam Spkt, Chain, Crank Spkt				
Chain	C-498	48	D3AZ6268A	
Cam Iron	① S-436T	36	D3AZ6256A	
Crank	② S-475	18	D5AZ6306A	
HP Set Dbl Roller 222	① 08-2221			
HP Set Dbl Roller 250	① 08-1121			
HP Set Billet Steel 250	08-2008T-9			
HP Set Gear Drive	① 08-5421			
HP Set Gear Drive Quiet	① 08-5421Q			
① Spacer cast into Sprocket Hub. For older engines, discard separate cam shaft spacer.				
② Oil Slinger Not Required				
<b>126</b>	<b>5.8L V8 Windsor 351W STD</b>		<b>1973-1988</b>	
Timing Set, 3 pc. ① 3004 Includes Cam Spkt, Chain, Crank Spkt				
Timing Set, 3 pc. Nylon ① 73004N Includes Cam Spkt, Chain, Crank Spkt				
Chain	C-358	58	C3OZ6268A	
Cam Iron	① S-430T	42	D3AZ6256B	
Cam Nylon	① S-430N	42		
Crank	② S-431	21	D5OZ6306A	
HP Set Dbl Roller 200	① 08-3057-3			
HP Set Dbl Roller 222	① 08-2251			
HP Set Dbl Roller 250	① 08-1138			
HP Set Billet Steel 250	① 08-2023T-9			
HP Set Gear Drive	① 08-5420			
HP Set Gear Drive Quiet	① 08-5420Q			
HP Set Adjustable Cam	① 08-4751			
① Spacer cast into Sprocket Hub. For older engines, discard separate cam shaft spacer.				
② Oil Slinger Not Required				
<b>127</b>	<b>5.8L V8 351W HO - Roller Type Chain;</b>		<b>1980-1984</b>	
<b>Police Car</b>				
Timing Set, 3 pc. ① 3065 Includes Cam Spkt, Chain, Crank Spkt				
Chain	C-163	58	E0AZ6268A	
Cam	① S-468	42	E0AZ6256A	
Crank	S-531	21	E0AZ6306A	
HP Set Dbl Roller 200	08-3057-3			
HP Set Dbl Roller 222	08-2251			
HP Set Dbl Roller 250	08-1138			
HP Set Billet Steel 250	08-2023T-9			
HP Set Gear Drive	08-5420			
HP Set Gear Drive Quiet	08-5420Q			
HP Set Adjustable Cam	08-4751			
① To 3/21/84				

<b>FORD (cont'd)</b>				
Ref	Part No.	Links/Teeth	OEM	
<b>128</b>	<b>5.8L V8 351W HO - Roller Type Chain;</b>		<b>1984-1991</b>	
<b>Police Car</b>				
Timing Set, 3 pc. ① 3057 Includes Cam Spkt, Chain, Crank Spkt				
Chain	C-163	58	E0AZ6268A	
Cam	① S-612	42	E4AZ6256A	
Crank	S-531	21	E0AZ6306A	
HP Set Dbl Roller 200	08-3057-3			
HP Set Dbl Roller 222	08-2251			
HP Set Dbl Roller 250	08-1138			
HP Set Billet Steel 250	08-2023T-9			
HP Set Gear Drive	08-5420			
HP Set Gear Drive Quiet	08-5420Q			
HP Set Adjustable Cam	08-4751			
① From 3/21/84				
<b>129</b>	<b>5.8L V8 351 G STD</b>		<b>1986-1989</b>	
Timing Set, 3 pc. ① 3004 Includes Cam Spkt, Chain, Crank Spkt				
Timing Set, 3 pc. Nylon ① 73004N Includes Cam Spkt, Chain, Crank Spkt				
Chain	C-358	58	C3OZ6268A	
Cam Iron	① S-430T	42	D3AZ6256B	
Cam Nylon	① S-430N	42		
Crank	② S-431	21	D5OZ6306A	
HP Set Dbl Roller 200	① 08-3057-3			
HP Set Dbl Roller 222	① 08-2251			
HP Set Dbl Roller 250	① 08-1138			
HP Set Billet Steel 250	① 08-2023T-9			
HP Set Gear Drive	① 08-5420			
HP Set Gear Drive Quiet	① 08-5420Q			
HP Set Adjustable Cam	① 08-4751			
① Spacer cast into Sprocket Hub. For older engines, discard separate cam shaft spacer.				
② Oil Slinger Not Required				
<b>130</b>	<b>5.8L V8 351W HO - Roller Type Chain;</b>		<b>1995</b>	
<b>Police Car</b>				
Timing Set, 3 pc. ① 3057 Includes Cam Spkt, Chain, Crank Spkt				
Chain	C-163	58	E0AZ6268A	
Cam	① S-612	42	E4AZ6256A	
Crank	S-531	21	E0AZ6306A	
HP Set Dbl Roller 200	08-3057-3			
HP Set Dbl Roller 222	08-2251			
HP Set Dbl Roller 250	08-1138			
HP Set Billet Steel 250	08-2023T-9			
HP Set Gear Drive	08-5420			
HP Set Gear Drive Quiet	08-5420Q			
HP Set Adjustable Cam	08-4751			
① From 3/21/84				
<b>131</b>	<b>5.9L V8 361</b>		<b>1958-1960</b>	
Timing Set, 3 pc. 3188 Includes Cam Spkt, Chain, Crank Spkt				
Chain	C-494	48	B8AZ6268A	
Cam	S-284	36	B8A6256A	
Crank	S-285	18	B8A6306A	
<b>132</b>	<b>6.4L V8 390</b>		<b>1961-1962</b>	
Timing Set, 3 pc. 3188 Includes Cam Spkt, Chain, Crank Spkt				
Chain	C-494	48	B8AZ6268A	
Cam	S-284	36	B8A6256A	
Crank	S-285	18	B8A6306A	

**SETS - Check Contents (Before Ordering) Starting On Page 397**  
**TBK - Check Contents (Before Ordering) Starting On Page 420**

<b>FORD (cont'd)</b>			
Ref	Part No.	Links/Teeth	OEM
<b>133</b>	<b>6.4L V8 390</b>		<b>1963</b>
Chain	C-494	48	B8AZ6268A
Cam Iron	① S-396T	36	C8AZ6256A
Crank	S-285	18	B8A6306A
① Spacer cast into Sprocket Hub. For older engines, discard separate cam shaft spacer.			
<b>134</b>	<b>6.4L V8 390</b>		<b>1964-1971</b>
Timing Set, 3 pc.	① 3012		
Includes Cam Spkt, Chain, Crank Spkt			
Chain	C-494	48	D0AZ6268A
Cam Iron	① S-396T	36	C8AZ6256A
Crank	S-321	18	C4AZ6306A
HP Set Dbl Roller 222	① 08-2208		
HP Set Dbl Roller 250	① 08-1108		
HP Set Billet Steel 250	① 08-2006T-9		
① Spacer cast into Sprocket Hub. For older engines, discard separate cam shaft spacer.			
<b>135</b>	<b>6.6L V8 400</b>		<b>1971-1972</b>
Timing Set, 3 pc.	① 3005		
Includes Cam Spkt, Chain, Crank Spkt			
Chain	C-494	48	D0AZ6268A
Cam Iron	① S-420T	36	D0AZ6256A
Crank	S-493	18	D7TZ6306A
HP Set Dbl Roller 200	08-3057-3		
HP Set Dbl Roller 222	① 08-2221		
HP Set Dbl Roller 250	① 08-1121		
HP Set Billet Steel 250	① 08-2008T-9		
HP Set Gear Drive	① 08-5421		
HP Set Gear Drive Quiet	① 08-5421Q		
① Spacer cast into Sprocket Hub. For older engines, discard separate cam shaft spacer.			
<b>136</b>	<b>6.6L V8 400</b>		<b>1973-1978</b>
Timing Set, 3 pc.	① 3009		
Includes Cam Spkt, Chain, Crank Spkt			
Chain	C-498	48	D3AZ6268A
Cam Iron	① S-436T	36	D3AZ6256A
Crank	② S-475	18	D5AZ6306A
HP Set Dbl Roller 222	① 08-2221		
HP Set Dbl Roller 250	① 08-1121		
HP Set Billet Steel 250	① 08-2008T-9		
HP Set Gear Drive	① 08-5421		
HP Set Gear Drive Quiet	① 08-5421Q		
① Spacer cast into Sprocket Hub. For older engines, discard separate cam shaft spacer.			
② Oil Slinger Not Required			
<b>137</b>	<b>6.7L V8 410</b>		<b>1958</b>
Chain	C-491	52	B8E6268A
Crank	S-283	20	B8E6306A
<b>138</b>	<b>6.7L V8 406</b>		<b>1963</b>
Chain	C-494	48	B8AZ6268A
Cam Iron	① S-396T	36	C8AZ6256A
Crank	S-285	18	B8A6306A
① Spacer cast into Sprocket Hub. For older engines, discard separate cam shaft spacer.			
<b>139</b>	<b>7.0L V8 427</b>		<b>1963</b>
Chain	C-494	48	B8AZ6268A
Cam Iron	① S-396T	36	C8AZ6256A
Crank	S-285	18	B8A6306A
① Spacer cast into Sprocket Hub. For older engines, discard separate cam shaft spacer.			

<b>FORD (cont'd)</b>			
Ref	Part No.	Links/Teeth	OEM
<b>140</b>	<b>7.0L V8 427</b>		<b>1964-1968</b>
Timing Set, 3 pc.	① 3012		
Includes Cam Spkt, Chain, Crank Spkt			
Chain	C-494	48	D0AZ6268A
Cam Iron	① S-396T	36	C8AZ6256A
Crank	S-321	18	C4AZ6306A
HP Set Dbl Roller 222	① 08-2208		
HP Set Dbl Roller 250	① 08-1108		
HP Set Billet Steel 250	① 08-2006T-9		
① Spacer cast into Sprocket Hub. For older engines, discard separate cam shaft spacer.			
<b>141</b>	<b>7.0L V8 428</b>		<b>1966-1970</b>
Timing Set, 3 pc.	① 3012		
Includes Cam Spkt, Chain, Crank Spkt			
Chain	① C-494	48	D0AZ6268A
Cam Iron	① S-396T	36	C8AZ6256A
Crank	S-321	18	C4AZ6306A
HP Set Dbl Roller 222	① 08-2208		
HP Set Dbl Roller 250	① 08-1108		
HP Set Billet Steel 250	① 08-2006T-9		
① Spacer cast into Sprocket Hub. For older engines, discard separate cam shaft spacer.			
<b>142</b>	<b>7.0L V8 429</b>		<b>1968-1971</b>
Timing Set, 3 pc.	① 3037		
Includes Cam Spkt, Chain, Crank Spkt			
Chain	C-491	52	C8SZ6268A
Cam Iron	① S-420T	36	D0AZ6256A
Crank	S-493	18	D7TZ6306A
HP Set Dbl Roller 250	08-1122		
HP Set Billet Steel 250	08-2009T-9		
HP Set Gear Drive	08-5430		
HP Set Gear Drive Quiet	08-5430Q		
HP Set Adjustable Cam	08-4730		
① Spacer cast into Sprocket Hub. For older engines, discard separate cam shaft spacer.			
<b>143</b>	<b>7.0L V8 429 STD</b>		<b>1972-1973</b>
Timing Set, 3 pc.	① 3013		
Includes Cam Spkt, Chain, Crank Spkt			
Chain	C-491	52	C8SZ6268A
Cam Iron	① S-420T	36	D0AZ6256A
Crank	S-421	18	D2VY6306A
HP Set Dbl Roller 222	① 08-2230		
HP Set Dbl Roller 250	① 08-1130		
HP Set Billet Steel 250	① 08-2009T-9		
HP Set Gear Drive	① 08-5430		
HP Set Gear Drive Quiet	① 08-5430Q		
HP Set Adjustable Cam	① 08-4730		
① Spacer cast into Sprocket Hub. For older engines, discard separate cam shaft spacer.			

**SETS - Check Contents (Before Ordering) Starting On Page 397**  
**TBK - Check Contents (Before Ordering) Starting On Page 420**

<b>FORD (cont'd)</b>				
Ref	Part No.	Links/Teeth	OEM	
<b>144</b>	<b>7.0L V8 429 Special</b>		<b>1973</b>	
Timing Set, 3 pc. ① 3037 Includes Cam Spkt, Chain, Crank Spkt				
Chain	C-491	52	C8SZ6268A	
Cam Iron	① S-420T	36	D0AZ6256A	
Crank	S-493	18	D7TZ6306A	
HP Set Dbl Roller 250	08-1122			
HP Set Billet Steel 250	08-2009T-9			
HP Set Gear Drive	08-5430			
HP Set Gear Drive Quiet	08-5430Q			
HP Set Adjustable Cam	08-4730			
① Spacer cast into Sprocket Hub. For older engines, discard separate cam shaft spacer.				
<b>145</b>	<b>7.5L V8 460 Police</b>		<b>1973-1974</b>	
Timing Set, 3 pc. ① 3037 Includes Cam Spkt, Chain, Crank Spkt				
Chain	C-491	52	C8SZ6268A	
Cam Iron	① S-420T	36	D0AZ6256A	
Crank	S-493	18	D7TZ6306A	
HP Set Dbl Roller 250	08-1122			
HP Set Billet Steel 250	08-2009T-9			
HP Set Gear Drive	08-5430			
HP Set Gear Drive Quiet	08-5430Q			
HP Set Adjustable Cam	08-4730			
① Spacer cast into Sprocket Hub. For older engines, discard separate cam shaft spacer.				
<b>146</b>	<b>7.5L V8 460 Police</b>		<b>1975-1976</b>	
Timing Set, 3 pc. ① 3013 Includes Cam Spkt, Chain, Crank Spkt				
Chain	C-491	52	C8SZ6268A	
Cam Iron	① S-420T	36	D0AZ6256A	
Crank	S-421	18	D2VY6306A	
HP Set Dbl Roller 222	① 08-2230			
HP Set Dbl Roller 250	① 08-1130			
HP Set Billet Steel 250	① 08-2009T-9			
HP Set Gear Drive	① 08-5430			
HP Set Gear Drive Quiet	① 08-5430Q			
HP Set Adjustable Cam	① 08-4730			
① Spacer cast into Sprocket Hub. For older engines, discard separate cam shaft spacer.				
<b>147</b>	<b>7.5L V8 460 Police</b>		<b>1977</b>	
Timing Set, 3 pc. ① 3037 Includes Cam Spkt, Chain, Crank Spkt				
Chain	C-491	52	C8SZ6268A	
Cam Iron	① S-420T	36	D0AZ6256A	
Crank	S-493	18	D7TZ6306A	
HP Set Dbl Roller 250	08-1122			
HP Set Billet Steel 250	08-2009T-9			
HP Set Gear Drive	08-5430			
HP Set Gear Drive Quiet	08-5430Q			
HP Set Adjustable Cam	08-4730			
① Spacer cast into Sprocket Hub. For older engines, discard separate cam shaft spacer.				
<b>FORD (BRITISH)</b>				
Engine/Model	Year	Ref		
1.3L 4 Cyl. 1298cc .....	1962-1977 .....	1		
1.6L 4 Cyl. 1598cc .....	1962-1977 .....	2		
Ref	Part No.	Links/Teeth	OEM	
<b>1</b>	<b>1.3L 4 Cyl. 1298cc</b>		<b>1962-1977</b>	
Cortina Mark I, Capri 1300				
Chain	C-172	46	D0RY6268A	

<b>FORD (BRITISH) (cont'd)</b>				
Ref	Part No.	Links/Teeth	OEM	
<b>2</b>	<b>1.6L 4 Cyl. 1598cc</b>		<b>1962-1977</b>	
Cortina Mark II, 1600 GT				
Chain	C-172	46	D0RY6268A	
<b>FORD TRACTOR</b>				
Engine/Model	Year	Ref		
134, 144, 172 NAA-NAB .....	1952-1976 .....	1		
4 Cyl. 120 9N .....	1939-1941 .....	2		
4 Cyl. 120 2N, 8N, 9N .....	1942-1952 .....	3		
4 Cyl. 144 NAA-NAB .....	1952-1976 .....	4		
Ref	Part No.	Links/Teeth	OEM	
<b>1</b>	<b>134, 144, 172 NAA-NAB</b>		<b>1952-1976</b>	
Cam	4710	42	EAF6256M	
Crank	4701	21	EAF6306B	
Gear Set	4710S	42/21		
<b>2</b>	<b>4 Cyl. 120 9N</b>		<b>1939-1941</b>	
Crank	4704	22	786306A	
<b>3</b>	<b>4 Cyl. 120 2N, 8N, 9N</b>		<b>1942-1952</b>	
Cam Aluminum	4706	44	7RA6256A	
Crank	4704	22	486306A	
Gear Set Aluminum	4707S	44/22		
<b>4</b>	<b>4 Cyl. 144 NAA-NAB</b>		<b>1952-1976</b>	
Cam	4710	42	EAF6256M	
Crank	4701	21	EAF6306B	
Gear Set	4710S	42/21		
<b>FORD INDUSTRIAL</b>				
Engine/Model	Year	Ref		
1.1L 67 w/Distributor .....	1984-1989 .....	1		
1.1L 67 w/o Distributor .....	1989-1992 .....	2		
1.3L 79 w/Distributor .....	1984-1989 .....	3		
1.3L 79 w/o Distributor .....	1989-1998 .....	4		
1.6L 4 Cyl. 79 OHV .....	1973-1994 .....	5		
1.6L 4 Cyl. 98 OHV .....	1973-1994 .....	6		
2.2L 4 Cyl. 134 .....	1953-1976 .....	7		
2.4L 4 Cyl. 144 .....	1953-1976 .....	8		
2.8L 4 Cyl. 172 .....	1955-1976 .....	9		
3.7L 6 Cyl. 223 F-B6PF .....	1958-1964 .....	10		
3.9L 6 Cyl. 240 Heavy Duty .....	1965-1974 .....	11		
4.8L 6 Cyl. 292 K-B8PK .....	1958-1964 .....	12		
4.9L 6 Cyl. 300 Heavy Duty .....	1965-1981 .....	13		
Ref	Part No.	Links/Teeth	OEM	
<b>1</b>	<b>1.1L 67 w/Distributor</b>		<b>1984-1989</b>	
VGS411				
Chain	C-172	46	DORY-6268A	
Chain Tensioner	8254		77BM6K254AA	
Chain Tensioner Shoe	8256		D1FZ6285A	
<b>2</b>	<b>1.1L 67 w/o Distributor</b>		<b>1989-1992</b>	
VGS411				
Chain	C-172	46	DORY-6268A	
Chain Tensioner	8254		77BM6K254AA	
Chain Tensioner Shoe	8256		D1FZ6285A	
<b>3</b>	<b>1.3L 79 w/Distributor</b>		<b>1984-1989</b>	
VGS413i				
Chain	C-172	46	D0RY6268A	
Chain Tensioner	8254		77BM6K254AA	
Chain Tensioner Shoe	8256		D1FZ6285A	

SETS - Check Contents (Before Ordering) Starting On Page 397  
 TBK - Check Contents (Before Ordering) Starting On Page 420

## FORD INDUSTRIAL (cont'd)

Ref	Part No.	Links/Teeth	OEM
<b>4</b>	<b>1.3L 79 w/o Distributor</b>		<b>1989-1998</b>
	VGS413i		
Chain	C-172	46	D0RY6268A
Chain Tensioner	8254		77BM6K254AA
Chain Tensioner Shoe	8256		D1FZ6285A
<b>5</b>	<b>1.6L 4 Cyl. OHV 79</b>		<b>1973-1994</b>
	KSG4146 Kent 2274E		
Chain	C-172	46	D0RY6268A
Crank	S-423	17	D0RY6306A
Chain Tensioner	8254		77BM6K254AA
Chain Tensioner Shoe	8255		77BM6K255AK
<b>6</b>	<b>1.6L 4 Cyl. 98 OHV</b>		<b>1973-1994</b>
Chain	C-172	46	D0RY6268A
Crank	S-423	17	D0RY6306A
Chain Tensioner	8254		77BM6K254AA
Chain Tensioner Shoe	8255		77BM6K255AK
<b>7</b>	<b>2.2L 4 Cyl. 134</b>		<b>1953-1976</b>
Cam	4710	42	EAF6256M
Crank	4701	21	EAF6306B
Gear Set	4710S	42/21	
<b>8</b>	<b>2.4L 4 Cyl. 144</b>		<b>1953-1976</b>
Cam	4710	42	EAF6256M
Crank	4701	21	EAF6306B
Gear Set	4710S	42/21	
<b>9</b>	<b>2.8L 4 Cyl. 172</b>		<b>1955-1976</b>
Cam	4710	42	EAF6256M
Crank	4701	21	EAF6306B
Gear Set	4710S	42/21	
<b>10</b>	<b>3.7L 6 Cyl. 223 F-B6PF</b>		<b>1958-1964</b>
Timing Set, 3 pc.	3031		
	Includes Cam Spkt, Chain, Crank Spkt		
Chain	C-354	56	EAA6268B
Cam	S-249	42	EAA6256A
Crank	S-250	21	B8A6306B
<b>11</b>	<b>3.9L 6 Cyl. 240 Heavy Duty</b>		<b>1965-1974</b>
Cam	2752	92	D8TZ6256A
Crank	2757	46	D8TZ6306A
Matched Set	2754SA	92/46	
<b>12</b>	<b>4.8L 6 Cyl. 292 K-B8PK</b>		<b>1958-1964</b>
Timing Set, 3 pc.	3031		
	Includes Cam Spkt, Chain, Crank Spkt		
Chain	C-354	56	EAA6268B
Cam	S-249	42	EAA6256A
Crank	S-250	21	B8A6306B
<b>13</b>	<b>4.9L 6 Cyl. 300 Heavy Duty</b>		<b>1965-1981</b>
Cam	2752	92	D8TZ6256A
Crank	2757	46	D8TZ6306A
Matched Set	2754SA	92/46	

## FORD TRUCK

Engine/Model	Year	Ref
1.8L 4 Cyl. 1800cc 110	1972-1978	1
2.0L 4 Cyl. 121 1, C Canada & U.S.	1979-1980	2
2.0L 4 Cyl. 121 Canada & U.S.	1981-1982	3
2.0L 4 Cyl. 122	1983-1988	4
2.0L 4 Cyl. 1989cc 122 B DOHC	2001-2004	5
2.0L 4 Cyl. 121 N DOHC	2010-2013	6
2.0L 4 Cyl. 1999cc 9	2012-2015	7
2.0L 4 Cyl. 1999cc 9	2012-2018	8
2.0L 4 Cyl. 1999cc 9	2013-2019	9
2.0L 4 Cyl. 122 L	2018-2020	10

## FORD TRUCK (cont'd)

Engine/Model	Year	Ref
2.0L 4 Cyl. 122 2	2019-2020	11
2.0L 4 Cyl. 1999cc 9	2019-2022	12
2.0L 4 Cyl. 1999cc 9	2021-2022	13
2.0L 4 Cyl. 1999cc 9	2022	14
2.3L 4 Cyl. 140	1978-1991	15
2.3L 4 Cyl. 140 Diesel	1985-1987	16
2.3L 4 Cyl. 140 E	1985-1987	17
2.3L 4 Cyl. 140 A From 1/13/92	1992-1994	18
2.3L 4 Cyl. 140	1995-1997	19
2.3L 4 Cyl. 2240cc D	2001-2011	20
2.3L 4 Cyl. 2260cc H, Z	2005-2006	21
2.3L 4 Cyl. 2260cc H, Z	2007-2008	22
2.3L 4 Cyl. 2300cc H	2016-2019	23
2.3L 4 Cyl. 2300cc H	2020-2022	24
2.4L 6 Cyl. 144	1960-1964	25
2.5L 4 Cyl. 153 C	1998-2001	26
2.5L 4 Cyl. 2488cc 3, 7	2009-2019	27
2.5L 4 Cyl. 2488cc 7	2014-2020	28
2.7L V6 164 P	2015-2019	29
2.8L 6 Cyl. 170	1961-1972	30
2.8L V6 171	1983-1986	31
2.9L V6 177	1986-1992	32
3.0L V6 182 U	1986-1998	33
3.0L V6 182 U, V	1999-2008	34
3.0L V6 183 1 Duratec DOHC	2001-2008	35
3.0L V6 183 G Duratec DOHC; 24 Valv.	2009-2012	36
3.0L 6 Cyl. 200	1965-1974	37
3.5L 6 Cyl. 215	1952-1953	38
3.5L V6 213 C, T	2007-2010	39
3.5L V6 213 C	2011-2012	40
3.5L V6 C, 8	2011-2015	41
3.5L V6 213cc G, T	2011-2016	42
3.5L V6 213 T	2011-2019	43
3.5L V6 213 8	2013-2018	44
3.5L V6 213 T	2013-2019	45
3.5L V6 213 T	2014-2019	46
3.5L V6 8	2015-2017	47
3.5L V6 213 T	2015-2017	48
3.5L V6 213 8	2015-2018	49
3.5L V6 G	2015-2020	50
3.5L V6 213 8	2016-2019	51
3.5L V8 213 D, G, 4, 8	2017-2022	52
3.5L V8 213 T	2018-2021	53
3.7L 6 Cyl. 223	1957-1958	54
3.7L V6 M	2011-2012	55
3.7L V6 K	2011-2014	56
3.7L V6 M	2013-2014	57
3.7L V6 227cc R	2013-2019	58
3.7L V6 M	2015-2019	59
3.8L V6 230	1982-1983	60
3.8L V6 232 4	1995-2003	61
3.9L 6 Cyl. 240 Heavy Duty	1965-1974	62
3.9L 6 Cyl. 240 Light Duty	1965-1974	63
3.9L V6 238 6	2004-2007	64
3.9L V8 239	1948	65
3.9L V8 239	1949-1953	66
3.9L V8 239	1954-1955	67
4.0L V6 245 X	1990-1993	68
4.0L V6 245 X	1994-2000	69
4.0L V6 245 E, K SOHC, 4WD	1997-2010	70
4.0L V6 245 E, K SOHC, 2WD	1997-2011	71
4.2L V6 256 2	1997-2003	72
4.2L V6 256	1997-2008	73
4.2L V6 256	2004-2007	74
4.2L V8 256	1955	75
4.2L V8 255	1981-1982	76
4.5L V8 272 Heavy Duty	1956-1958	77

SETS - Check Contents (Before Ordering) Starting On Page 397

TBK - Check Contents (Before Ordering) Starting On Page 420

## FORD TRUCK (cont'd)

Engine/Model	Year	Ref
4.5L V8 272 Light Duty	1956-1958	78
4.6L V8 281 6 Cam Sprockets Integrate..	1997-1999	79
4.6L V8 281 6 SOHC Windsor Eng.	1997-2000	80
4.6L V8 281 W Romeo	1997-2001	81
4.6L V8 281 W Romeo to 10-02	2002-2003	82
4.6L V8 281 6 SOHC Windsor Eng.	2002-2003	83
4.6L V8 281 W From 11-02	2003-2004	84
4.6L V8 281 W SOHC Romeo Eng.	2005-2007	85
4.6L V8 281 W Romeo to 7/16/07	2005-2007	86
4.6L V8 281 8 SOHC	2006-2010	87
4.6L V8 281 W Romeo	2008	88
4.6L V8 281 W Romeo From 7/17/07	2008-2010	89
4.6L V8 281 8	2009-2010	90
4.6L V8 281 W Romeo	2009-2014	91
4.7L V8 292 Light Duty	1958-1964	92
4.7L V8 292 Heavy Duty	1958-1964	93
4.7L V8 289	1966-1968	94
4.9L 6 Cyl. 300	1965-1996	95
5.0L V8 302	1969-1971	96
5.0L V8 302 Late	1972	97
5.0L V8 302	1973-1988	98
5.0L V8 302 Roller Type Chain	1989-2001	99
5.0L V8 302 Silent Type Chain	1994-2001	100
5.0L V8 302 F 99F Thru 3/31/2011	2011	101
5.0L V8 302 F 99F From 4/01/2011	2011-2014	102
5.0L V8 302 F	2015-2017	103
5.0L V8 302 5	2018-2020	104
5.4L V8 330 Heavy Duty	1964-1972	105
5.4L V8 330 Med. Duty	1964-1977	106
5.4L V8 330 Heavy Duty	1973-1974	107
5.4L V8 330 L, M, Z Cam Sprockets Int..	1997-1999	108
5.4L V8 330 L Cam Sprockets Integrate..	1997-1999	109
5.4L V8 330 L, M, Z, 3 Cam Sprockets I..	1997-1999	110
5.4L V8 330 L Cam Sprockets Integrate..	2000-2001	111
5.4L V8 330 L, M Cam Sprockets Integr..	2000-2001	112
5.4L V8 330 L, M, Z, 3 Cam Sprockets I..	2000-2001	113
5.4L V8 330 L Cam Sprockets Integrate..	2002-2004	114
5.4L V8 330 L, M, Z, 3 SOHC	2002-2004	115
5.4L V8 330 L, M, Z, 3 Cam Sprockets I..	2002-2004	116
5.4L V8 330 L SOHC	2002-2005	117
5.4L V8 330 L, M SOHC	2002-2008	118
5.4L V8 330 5, V SOHC	2004-2010	119
5.4L V8 330 5 SOHC	2005-2014	120
5.4L V8 330 L SOHC	2009-2016	121
5.8L V8 352	1965-1967	122
5.8L V8 351 H, Q	1973-1974	123
5.8L V8 351W Windsor	1975-1985	124
5.8L V8 351M Modified	1977-1982	125
5.8L V8 351W Roller Type Chain	1984-1996	126
5.8L V8 351W Silent Type Chain	1994-1997	127
5.9L V8 361	1964-1966	128
5.9L V8 360	1968-1973	129
5.9L V8 360	1974-1976	130
6.1L V8 370	1979-1991	131
6.2L V8 6	2010-2019	132
6.4L V8 390 390 CID	1968-1973	133
6.4L V8 391 391 CID	1968-1977	134
6.4L V8 390 390 CID	1974-1976	135
6.6L V8 400	1977-1982	136
6.8L V10 415 S SOHC	1997-2001	137
6.8L V10 415 S SOHC	1999-2002	138
6.8L V10 415 S SOHC	2002	139
6.8L V10 415 S	2003-2004	140
6.8L V10 415 S,Y D16Z6 SOHC	2005-2010	141
6.8L V10 415	2005-2018	142
6.8L V10 415	2011-2018	143
6.9L V8 420 Diesel	1983-1987	144

## FORD TRUCK (cont'd)

Engine/Model	Year	Ref	
7.0L V8 429	1980-1998	145	
7.3L V8 445 K, M, C Diesel Exc. DI & T..	1988-1994	146	
7.5L V8 460	1973-1980	147	
7.5L V8 460 STD	1973-1987	148	
7.5L V8 460	1988-1992	149	
7.5L V8 460	1993-1997	150	
Ref	Part No.	Links/Teeth	OEM
<b>1</b>	<b>1.8L 4 Cyl. 1800cc 110</b>		<b>1972-1978</b>
	Courier		
	Chain	3DR-106	106 D27Z6268Aa
	Chain Oil Pump	C-172	46 D0RY6268A
	Cam	① S-450	38 D27Z6256A
	Cam	② S-456	38 D77Z6256A
	Chain Guide	7040	D27Z6K297A
	Chain Tensioner	9046	D27Z6K254A
	① Exc. Canada & U.S. (1977-78)		
	② Canada & U.S. (1977-78)		
<b>2</b>	<b>2.0L 4 Cyl. 121 1, C Canada &amp; U.S.</b>		<b>1979-1980</b>
	Chain	3DR-106	106 D27Z6268Aa
	Chain Oil Pump	① C-172	46 D27Z6268B
	Cam	S-456	38 D97Z6256A
	Chain Guide	7040	D27Z6K297A
	① To 6/30/80		
<b>3</b>	<b>2.0L 4 Cyl. 121 Canada &amp; U.S.</b>		<b>1981-1982</b>
	Partial Timing Set	C6054S	
	Includes Cam Spkt, 2 Chains, Crank Spkt, 2 Guides, Oil Pump Spkt		
	Chain	3DR-106	106 D27Z6268Aa
	Chain Oil Pump	① 8MMSR54	54 E17Z6268B
	Cam	S-456	38 D97Z6256A
	Crank Outer	① S-453	21 E17Z6306A
	Chain Guide	② 7077	E27Z6K297A
	Chain Guide	③ 7078	E07Z6K297A
	Oil Pump Spkt.	① S-537	39 E17Z6A754A
	① From 7/1/80 - Serial No. 501156		
	② 1982		
	③ From 2/1/80 (Serial No. 085688) - 1981		
<b>4</b>	<b>2.0L 4 Cyl. 122</b>		<b>1983-1988</b>
	Ranger		
	Timing Belt Kit	TBK-014	
	Includes Tensioner, Timing Belt		
	Timing Belt	TB-014	129 E5ZZ6268A
	Cam Auxiliary	① S-446	38 D4FZ6256A
	Crank	S-447	19 E9TZ6306A
	Belt Tensioner	9011	D4FZ6K254A
	① Can be used for either. Note proper mounting to cam or auxiliary		
<b>5</b>	<b>2.0L 4 Cyl. 1989cc 122 B DOHC</b>		<b>2001-2004</b>
	Escape		
	Timing Belt Kit	TBK-294A	
	Includes 2 Idlers, Tensioner, Timing Belt		
	Timing Belt	TB-294	129 F8CZ6268AA
	Belt Idler Upper	9476	F8CZ6M250AA
	Belt Idler Lower	9478	YS7Z6M250BA
	Belt Tensioner	9479	F8CZ6K254AA

SETS - Check Contents (Before Ordering) Starting On Page 397  
 TBK - Check Contents (Before Ordering) Starting On Page 420



<b>FORD TRUCK (cont'd)</b>			
Ref	Part No.	Links/Teeth	OEM
<b>6</b>	<b>2.0L 4 Cyl. 121 N DOHC</b>		<b>2010-2013</b>
Transit Connect			
Complete Timing Set C6221S Includes 2 Cam Spkts, 2 Chains, Crank Spkt, 2 Guides, Oil Pump Spkt, Tens. Arm, 2 Tensioners			
Partial Timing Set ① C6221SS Includes 2 Chains, 2 Guides, Tens. Arm, 2 Tensioners			
Chain	C1000	134	1S7Z6268BC
Chain Oil Pump	C-706F	54	1S7Z6A895AA
Cam	② S-898T	38	1S7Z6256AA
Crank	S-891	19	1S7Z6306DA
Chain Guide Oil Pump	7449		1S7Z6M256CA
Chain Guide Primary	71040		1S7Z6K297BF
Oil Pump Spkt.	S-893	24	1S7Z6652AA
Tensioner Oil Pump Mec	9452C		1S7Z6K254CA
Chain Tensioner Arm	71012		1S7Z6K255AE
Chain Tensioner Primary	9454		CJ5Z6K254B
① Does not include Sprockets			
② 2 Required			
<b>7</b>	<b>2.0L 4 Cyl. 1999cc 9</b>		<b>2012-2015</b>
Explorer			
Partial Timing Set C6351S Includes Bal. Shaft Spkt, 2 Chains, Crank Spkt, Guide, Tens. Arm, 2 Tensioners			
Partial Timing Set ① C6351SS Includes 2 Chains, Guide, Tens. Arm, 2 Tensioners			
Partial Timing Set ② C6351TS Includes Chain, Crank Spkt, Guide, Tens. Arm, Tensioner			
Bal Shaft Set ③ C6351PS Includes Bal. Shaft Spkt, Chain, Tensioner			
Chain Bal. Shaft	C1120	52	CM5Z-6A895-A
Chain Primary	C1119	138	CJ5Z-6268-A
Crank	S1400	20/21	CJ5Z-6306-C
Chain Arm	91248		CJ5Z-6K255-A
Bal. Shaft Spkt.	S1399	19	CM5Z-6652-B
Chain Guide Primary	71190		CJ5Z-6K297-A
Chain Tensioner Bal. Sha	91247		CJ5Z-6K254-A
Chain Tensioner Primary	9454		CJ5Z-6K254-B
① Does not include Sprockets			
② Does not include any Balance Shaft Parts			
③ Balance Shaft parts only			

<b>FORD TRUCK (cont'd)</b>			
Ref	Part No.	Links/Teeth	OEM
<b>8</b>	<b>2.0L 4 Cyl. 1999cc 9</b>		<b>2012-2018</b>
Edge			
Partial Timing Set C6351S Includes Bal. Shaft Spkt, 2 Chains, Crank Spkt, Guide, Tens. Arm, 2 Tensioners			
Partial Timing Set ① C6351SS Includes 2 Chains, Guide, Tens. Arm, 2 Tensioners			
Partial Timing Set ② C6351TS Includes Chain, Crank Spkt, Guide, Tens. Arm, Tensioner			
Bal Shaft Set ③ C6351PS Includes Bal. Shaft Spkt, Chain, Tensioner			
Chain Bal. Shaft	C1120	52	CM5Z-6A895-A
Chain Primary	C1119	138	CJ5Z-6268-A
Crank	S1400	20/21	CJ5Z-6306-C
Chain Arm	91248		CJ5Z-6K255-A
Bal. Shaft Spkt.	S1399	19	CM5Z-6652-B
Chain Guide Primary	71190		CJ5Z-6K297-A
Chain Tensioner Bal. Sha	91247		CJ5Z-6K254-A
Chain Tensioner Primary	9454		CJ5Z-6K254-B
① Does not include Sprockets			
② Does not include any Balance Shaft Parts			
③ Balance Shaft parts only			
<b>9</b>	<b>2.0L 4 Cyl. 1999cc 9</b>		<b>2013-2019</b>
Escape			
Partial Timing Set C6351S Includes Bal. Shaft Spkt, 2 Chains, Crank Spkt, Guide, Tens. Arm, 2 Tensioners			
Partial Timing Set ① C6351SS Includes 2 Chains, Guide, Tens. Arm, 2 Tensioners			
Partial Timing Set ② C6351TS Includes Chain, Crank Spkt, Guide, Tens. Arm, Tensioner			
Bal Shaft Set ③ C6351PS Includes Bal. Shaft Spkt, Chain, Tensioner			
Chain Bal. Shaft	C1120	52	CM5Z-6A895-A
Chain Primary	C1119	138	CJ5Z-6268-A
Crank	S1400	20/21	CJ5Z-6306-C
Chain Arm	91248		CJ5Z-6K255-A
Bal. Shaft Spkt.	S1399	19	CM5Z-6652-B
Chain Guide Primary	71190		CJ5Z-6K297-A
Chain Tensioner Bal. Sha	91247		CJ5Z-6K254-A
Chain Tensioner Primary	9454		CJ5Z-6K254-B
① Does not include Sprockets			
② Does not include any Balance Shaft Parts			
③ Balance Shaft parts only			

**SETS - Check Contents (Before Ordering) Starting On Page 397**  
**TBK - Check Contents (Before Ordering) Starting On Page 420**

<b>FORD TRUCK (cont'd)</b>				
Ref	Part No.	Links/Teeth	OEM	
<b>10</b>	<b>2.0L 4 Cyl. 122 L</b>		<b>2018-2020</b>	
	Ecosport			
	Partial Timing Set C6389S		Includes 2 Chains, Crank Spkt, Guide, Oil Pump Spkt, Tens. Arm, 2 Tensioners	
	Partial Timing Set ① C6389SS		Includes 2 Chains, Guide, Tens. Arm, 2 Tensioners	
	Partial Timing Set ② C6389TS		Includes Chain, Crank Spkt, Guide, Tens. Arm, Tensioner	
	Oil Pump Drive Set ③ C6389PS		Includes Chain, Oil Pump Spkt, Tensioner	
	Chain Oil Pump C1120	52	CM5Z-6A895-A	
	Chain Primary C1153	134	CP9Z-6268-A	
	Crank S1441	19	CM5Z-6306-A	
	Chain Arm 91300		CP9Z-6K255-A	
	Chain Guide 71224		CP9Z-6K297-A	
	Oil Pump Spkt. S1399	19	CM5Z-6652-B	
	Chain Tensioner Oil Pum 9523		8E5Z-6K254-A	
	Chain Tensioner Primary 91299		GB5Z-6K254-A	
	① Does not include Sprockets			
	② Does not include oil pump drive parts			
	③ Oil Pump Drive Parts Only			
<b>11</b>	<b>2.0L 4 Cyl. 122 2</b>		<b>2019-2020</b>	
	Transit Connect			
	Partial Timing Set C6389S		Includes 2 Chains, Crank Spkt, Guide, Oil Pump Spkt, Tens. Arm, 2 Tensioners	
	Partial Timing Set ① C6389SS		Includes 2 Chains, Guide, Tens. Arm, 2 Tensioners	
	Partial Timing Set ② C6389TS		Includes Chain, Crank Spkt, Guide, Tens. Arm, Tensioner	
	Oil Pump Drive Set ③ C6389PS		Includes Chain, Oil Pump Spkt, Tensioner	
	Chain Oil Pump C1120	52	CM5Z-6A895-A	
	Chain Primary C1153	134	CP9Z-6268-A	
	Crank S1441	19	CM5Z-6306-A	
	Chain Arm 91300		CP9Z-6K255-A	
	Chain Guide 71224		CP9Z-6K297-A	
	Oil Pump Spkt. S1399	19	CM5Z-6652-B	
	Chain Tensioner Oil Pum 9523		8E5Z-6K254-A	
	Chain Tensioner Primary 91299		GB5Z-6K254-A	
	① Does not include Sprockets			
	② Does not include oil pump drive parts			
	③ Oil Pump Drive Parts Only			
<b>12</b>	<b>2.0L 4 Cyl. 1999cc 9</b>		<b>2019-2022</b>	
	Edge, Escape			
	Partial Timing Set C6409S		Includes Chain, Crank Spkt, Guide, Tens. Arm, Tensioner	
	Chain C1175	138	K2GZ-6268-A	
	Crank S1466	20	K2GZ-6306-A	
	Chain Arm 91338		K2GZ-6K255-A	
	Chain Guide 71190		CJ5Z-6K297-A	
	Chain Tensioner 91299		GB5Z-6K254-A	

<b>FORD TRUCK (cont'd)</b>				
Ref	Part No.	Links/Teeth	OEM	
<b>13</b>	<b>2.0L 4 Cyl. 1999cc 9</b>		<b>2021-2022</b>	
	Bronco Sport			
	Partial Timing Set C6409S		Includes Chain, Crank Spkt, Guide, Tens. Arm, Tensioner	
	Chain C1175	138	K2GZ-6268-A	
	Crank S1466	20	K2GZ-6306-A	
	Chain Arm 91338		K2GZ-6K255-A	
	Chain Guide 71190		CJ5Z-6K297-A	
	Chain Tensioner 91299		GB5Z-6K254-A	
<b>14</b>	<b>2.0L 4 Cyl. 1999cc 9</b>		<b>2022</b>	
	Maverick			
	Partial Timing Set C6409S		Includes Chain, Crank Spkt, Guide, Tens. Arm, Tensioner	
	Chain C1175	138	K2GZ-6268-A	
	Crank S1466	20	K2GZ-6306-A	
	Chain Arm 91338		K2GZ-6K255-A	
	Chain Guide 71190		CJ5Z-6K297-A	
	Chain Tensioner 91299		GB5Z-6K254-A	
<b>15</b>	<b>2.3L 4 Cyl. 140</b>		<b>1978-1991</b>	
	Timing Belt Kit TBK-014		Includes Tensioner, Timing Belt	
	Timing Belt TB-014	129	E5Z26268A	
	Cam Auxiliary ① S-446	38	D4FZ6256A	
	Crank S-447	19	E9TZ6306A	
	Belt Tensioner 9011		D4FZ6K254A	
	① Can be used for either. Note proper mounting to cam or auxiliary			
<b>16</b>	<b>2.3L 4 Cyl. 140 Diesel</b>		<b>1985-1987</b>	
	Timing Belt TB-091	163	E5TZ6268B	
	Bal. Shaft Belt TB-092	83	E5TZ6268A	
	Belt Tensioner 9107		E5TZ6K254B	
	Belt Tensioner Bal. Shaft 9108		E5TZ6K254A	
<b>17</b>	<b>2.3L 4 Cyl. 140 E</b>		<b>1985-1987</b>	
	Ranger			
	Timing Belt TB-091	163	MD099707	
	Belt Tensioner 9107		MD050135	
<b>18</b>	<b>2.3L 4 Cyl. 140 A From 1/13/92</b>		<b>1992-1994</b>	
	Timing Belt Kit TBK-210		Includes Tensioner, Timing Belt	
	Timing Belt TB-210	129	F1ZZ6268A	
	Cam S-816	38	F1ZZ6256A	
	Crank S-813	19	F1ZZ6306A	
	Belt Tensioner 9011		D4FZ6K254A	
<b>19</b>	<b>2.3L 4 Cyl. 140</b>		<b>1995-1997</b>	
	Timing Belt Kit TBK-276		Includes Tensioner, Timing Belt	
	Timing Belt TB-276	131	F57Z6268A	
	Crank S-813	19	F1ZZ6306A	
	Belt Tensioner 9011		D4FZ6K254A	

**SETS - Check Contents (Before Ordering) Starting On Page 397**  
**TBK - Check Contents (Before Ordering) Starting On Page 420**

## FORD TRUCK (cont'd)

Ref	Part No.	Links/Teeth	OEM
<b>20</b>	<b>2.3L 4 Cyl. 2240cc D</b>		<b>2001-2011</b>
	Ranger		
Complete Timing Set C6156S Includes 2 Cam Spkts, 2 Chains, Crank Spkt, 2 Guides, Oil Pump Spkt, Tens. Arm, 2 Tensioners			
Partial Timing Set ① C6156SS Includes 2 Chains, 2 Guides, Tens. Arm, 2 Tensioners			
Chain Oil Pump	C-706F	54	1S7Z6A895AA
Chain Primary	C-705F	138	1L5Z6268AA
Cam Primary	② S-898T	38	1S7Z6256AA
Crank	S-891	19	1S7Z6306DA
Chain Guide	7451		6M8Z6K297BA
Chain Guide Oil Pump	7449		1S7Z6M256CA
Chain Tens. Adjuster Hyd	9454		CJ5Z6K254B
Oil Pump Spkt.	S-893	24	1S7Z6652AA
Tensioner Oil Pump Mec	9452C		1S7Z6M256CA
Chain Tensioner Arm	9550		6M8Z6K255A
① Does not include Sprockets			
② 2 Required			

## **21** 2.3L 4 Cyl. 2260cc H, Z **2005-2006**

	Escape		
Complete Timing Set C6155S Includes 2 Cam Spkts, 2 Chains, Crank Spkt, 2 Guides, Oil Pump Spkt, Tens. Arm, 2 Tensioners			
Partial Timing Set ① C6155SS Includes 2 Chains, 2 Guides, Tens. Arm, 2 Tensioners			
Partial Timing Set ② C6155TS Includes 2 Cam Spkts, Chain, Crank Spkt, Guide, Tens. Arm, Tensioner			
Partial Timing Set ③ C6155TSS Includes Chain, Guide, Tens. Arm, Tensioner			
Oil Pump Drive Set C6155PS Includes Chain, Guide, Oil Pump Spkt, Tensioner			
Chain Oil Pump	C-706F	54	1S7Z6A895AA
Chain Primary	C-705F	138	1L5Z6268AA
Cam Intake Left	S1312	38	6S4Z6256AA
Cam Exhaust Right	S-898T	38	1S7Z6256AA
Crank	S-891	19	1S7Z6306DA
Chain Guide	7451		6M8Z6K297BA
Chain Guide Oil Pump	7449		1S7Z6M256CA
Chain Tens. Adjuster Hyd	9454		CJ5Z6K254B
Oil Pump Spkt.	S-893	24	1S7Z6652AA
Tensioner Oil Pump Mec	9452C		1S7Z6K254CA
Chain Tensioner Arm	9550		6M8Z6K255A
① Does not include Sprockets			
② Does not include oil pump drive parts			
③ Does not include any oil pump drive parts or sprockets			

## FORD TRUCK (cont'd)

Ref	Part No.	Links/Teeth	OEM
<b>22</b>	<b>2.3L 4 Cyl. 2260cc H, Z</b>		<b>2007-2008</b>
	Escape		
Complete Timing Set C6157S Includes 2 Cam Spkts, 2 Chains, Crank Spkt, 2 Guides, Oil Pump Spkt, Tens. Arm, 2 Tensioners			
Partial Timing Set ① C6157SS Includes 2 Chains, 2 Guides, Tens. Arm, 2 Tensioners			
Partial Timing Set ② C6157TS Includes 2 Cam Spkts, Chain, Crank Spkt, Guide, Tens. Arm, Tensioner			
Partial Timing Set ③ C6157TSS Includes Chain, Guide, Tens. Arm, Tensioner			
Bal Shaft Set C6157PS Includes Chain, Guide, Oil Pump Spkt, Tensioner			
Chain Oil Pump	C-716F	68	3L8Z6A895AA
Chain Primary	C-715F	174	3L8Z6268AA
Cam Primary	④ S-906T	50	3L8Z6256AA
Crank	S-899	25	3L8Z6306AA
Chain Guide	7451		6M8Z6K297BA
Chain Guide Oil Pump	7449		3L8Z6M256AA
Chain Tens. Adjuster Hyd	9454		CJ5Z6K254B
Oil Pump Spkt.	S-903	30	3L8Z6652AA
Chain Tensioner Oil Pum	9521		3L8Z6K254AA
Chain Tensioner Arm	9550		6M8Z6K255A
① Does not include Sprockets			
② Does not include oil pump drive parts			
③ Does not include any oil pump drive parts or sprockets			
④ 2 Required			

## **23** 2.3L 4 Cyl. 2300cc H **2016-2019**

	Explorer		
Partial Timing Set C6351S Includes Bal. Shaft Spkt, 2 Chains, Crank Spkt, Guide, Tens. Arm, 2 Tensioners			
Partial Timing Set ① C6351SS Includes 2 Chains, Guide, Tens. Arm, 2 Tensioners			
Partial Timing Set ② C6351TS Includes Chain, Crank Spkt, Guide, Tens. Arm, Tensioner			
Bal Shaft Set ③ C6351PS Includes Bal. Shaft Spkt, Chain, Tensioner			
Chain Bal. Shaft	C1120	52	CM5Z-6A895-A
Chain Primary	C1119	138	CJ5Z-6268-A
Crank	S1400	20/21	CJ5Z-6306-C
Chain Arm	91248		CJ5Z-6K255-A
Bal. Shaft Spkt.	S1399	19	CM5Z-6652-B
Chain Guide Primary	71190		CJ5Z-6K297-A
Chain Tensioner Bal. Sha	91247		CJ5Z-6K254-A
Chain Tensioner Primary	9454		CJ5Z-6K254-B
① Does not include Sprockets			
② Does not include any Balance Shaft Parts			
③ Balance Shaft parts only			

<b>FORD TRUCK (cont'd)</b>				
Ref	Part No.	Links/Teeth	OEM	
<b>24</b>	<b>2.3L 4 Cyl. 2300cc H</b>		<b>2020-2022</b>	
	Bronco, Explorer, Ranger			
	Partial Timing Set	C6409S	Includes Chain, Crank Spkt, Guide, Tens. Arm, Tensioner	
	Chain	C1175	138	K2GZ-6268-A
	Crank	S1466	20	K2GZ-6306-A
	Chain Arm	91338		K2GZ-6K255-A
	Chain Guide	71190		CJ5Z-6K297-A
	Chain Tensioner	91299		GB5Z-6K254-A
<b>25</b>	<b>2.4L 6 Cyl. 144</b>		<b>1960-1964</b>	
	Timing Set, 3 pc.	3026	Includes Cam Spkt, Chain, Crank Spkt	
	Chain	C-351	50	C0DZ6268A
	Cam	S-308	38	D8BZ6256B
	Crank	S-397	19	C0DZ6306A
<b>26</b>	<b>2.5L 4 Cyl. 153 C</b>		<b>1998-2001</b>	
	Ranger			
	Timing Belt Kit	TBK-276	Includes Tensioner, Timing Belt	
	Timing Belt	TB-276	131	F57Z6268A
	Belt Tensioner	9011		D4FZ6K254A
<b>27</b>	<b>2.5L 4 Cyl. 2488cc 3, 7</b>		<b>2009-2019</b>	
	Escape			
	Partial Timing Set	C6333S	Includes Cam Spkt, 2 Chains, Crank Spkt, Guide, Oil Pump Spkt, Tens. Arm, 2 Tensioners	
	Partial Timing Set	① C6333SS	Includes 2 Chains, Guide, Tens. Arm, 2 Tensioners	
	Partial Timing Set	② C6333TS	Includes Cam Spkt, Chain, Crank Spkt, Guide, Tens. Arm, Tensioner	
	Partial Timing Set	③ C6333TSS	Includes Chain, Guide, Tens. Arm, Tensioner	
	Oil Pump Drive Set	C6333PS	Includes Chain, Oil Pump Spkt, Tensioner	
	Chain Oil Pump	C-718F	52	6M8Z-6A895-B
	Chain Primary	C-705F	138	1L5Z-6268-AA
	Cam Exhaust	S-898T	38	1S7Z-6256-AA
	Crank	S-891	19	1S7Z-6306-DA
	Chain Arm	9550		6M8Z-6K255-A
	Chain Guide	7451		6M8Z-6K297-B
	Oil Pump Spkt.	S1311	19	8E5Z-6652-A
	Chain Tensioner	9454		CJ5Z-6K254-B
	Chain Tensioner Oil Pum	9523		8E5Z-6K254-A
	① Does not include Sprockets			
	② Does not include oil pump drive parts			
	③ Does not include any oil pump drive parts or sprockets			

<b>FORD TRUCK (cont'd)</b>				
Ref	Part No.	Links/Teeth	OEM	
<b>28</b>	<b>2.5L 4 Cyl. 2488cc 7</b>		<b>2014-2020</b>	
	Transit Connect			
	Partial Timing Set	C6333S	Includes Cam Spkt, 2 Chains, Crank Spkt, Guide, Oil Pump Spkt, Tens. Arm, 2 Tensioners	
	Partial Timing Set	① C6333SS	Includes 2 Chains, Guide, Tens. Arm, 2 Tensioners	
	Partial Timing Set	② C6333TS	Includes Cam Spkt, Chain, Crank Spkt, Guide, Tens. Arm, Tensioner	
	Partial Timing Set	③ C6333TSS	Includes Chain, Guide, Tens. Arm, Tensioner	
	Oil Pump Drive Set	C6333PS	Includes Chain, Oil Pump Spkt, Tensioner	
	Chain Oil Pump	C-718F	52	6M8Z-6A895-B
	Chain Primary	C-705F	138	1L5Z-6268-AA
	Cam Exhaust	S-898T	38	1S7Z-6256-AA
	Crank	S-891	19	1S7Z-6306-DA
	Chain Arm	9550		6M8Z-6K255-A
	Chain Guide	7451		6M8Z-6K297-B
	Oil Pump Spkt.	S1311	19	8E5Z-6652-A
	Chain Tensioner	9454		CJ5Z-6K254-B
	Chain Tensioner Oil Pum	9523		8E5Z-6K254-A
	① Does not include Sprockets			
	② Does not include oil pump drive parts			
	③ Does not include any oil pump drive parts or sprockets			

**SETS - Check Contents (Before Ordering) Starting On Page 397**  
**TBK - Check Contents (Before Ordering) Starting On Page 420**

FORD TRUCK (cont'd)				
Ref	Part No.	Links/Teeth	OEM	
<b>29</b>	<b>2.7L V6 164 P</b>		<b>2015-2019</b>	
	Edge ST, F-150			
Partial Timing Set	C6325S		Includes 3 Chains, 2 Crank Spkts, 3 Guides, Oil Pump Spkt, 2 Tens. Arms, 3 Tensioners	
Partial Timing Set	① C6325SS		Includes 3 Chains, 3 Guides, 2 Tens. Arms, 3 Tensioners	
Partial Timing Set	② C6325TS		Includes 2 Chains, 2 Crank Spkts, 2 Guides, 2 Tens. Arms, 2 Tensioners	
Partial Timing Set	③ C6325TSS		Includes 2 Chains, 2 Guides, 2 Tens. Arms, 2 Tensioners	
Oil Pump Drive Set	④ C6325PS		Includes Chain, Guide, Oil Pump Spkt, Tensioner	
Chain	⑤ C1099	134	JT4Z-6268-A	
Chain Oil Pump	C1100	54	FT4Z-6A895-A	
Crank Inner	S1383	19/19	FT4Z-6306-B	
Crank Outer	S1384	19	FT4Z-6306-A	
Chain Arm	⑤ 91225		FT4Z-6K255-A	
Chain Guide Left	71160		FT4Z-6B274-A	
Chain Guide Right	71159		FT4Z-6B274-C	
Chain Guide Oil Pump	71161		FT4Z-6M256-A	
Oil Pump Spkt.	S1385	19	FT4Z-6652-A	
Chain Tensioner Oil Pum	91226		FT4Z-6K254-A	
Chain Tensioner Left	91223		FT4Z-6L266-A	
Chain Tensioner Right	91224		FT4Z-6L266-B	
①	Does not include Sprockets			
②	Does not include oil pump drive parts			
③	Does not include any oil pump drive parts or sprockets			
④	Oil Pump Drive Parts Only			
⑤	2 Required			
<b>30</b>	<b>2.8L 6 Cyl. 170</b>		<b>1961-1972</b>	
Timing Set, 3 pc.	3026		Includes Cam Spkt, Chain, Crank Spkt	
Chain	C-351	50	C0DZ6268A	
Cam	S-308	38	D8BZ6256B	
Crank	S-397	19	C0DZ6306A	
<b>31</b>	<b>2.8L V6 171</b>		<b>1983-1986</b>	
Matched Set	2760SA	68/34	D4ZZ6306A	
<b>32</b>	<b>2.9L V6 177</b>		<b>1986-1992</b>	
Complete Timing Set	C6055S		Includes Cam Spkt, Chain, Crank Spkt, Guide, Tensioner	
Timing Set, 3 pc.	3075		Includes Cam Spkt, Chain, Crank Spkt	
Chain	3SR-60	60	E6TZ6268A	
Cam	S-650	38	E6TZ6256A	
Crank	S-651	19	E6TZ6306A	
Chain Guide	7187		E6TZ6K297A	
Chain Tensioner	9157		E6TZ6K254A	
<b>33</b>	<b>3.0L V6 182 U</b>		<b>1986-1998</b>	
	Aerostar, Ranger, Windstar			
Timing Set, 3 pc.	3061		Includes Cam Spkt, Chain, Crank Spkt	
Chain	C-374	62	E6DZ6268A	
Cam	S-636	38	E6DZ6256A	
Crank	① S-649	19	E6DZ6306A	
①	1986-98			

FORD TRUCK (cont'd)				
Ref	Part No.	Links/Teeth	OEM	
<b>34</b>	<b>3.0L V6 182 U, V</b>		<b>1999-2008</b>	
	Ranger, Windstar			
Timing Set, 3 pc.	3138		Includes Cam Spkt, Chain, Crank Spkt	
Chain	C-396	62	YF1Z6268BA	
Cam	S-856	38	YZ1Z6256AA	
Crank	S-859	19	YF1Z6306BA	
<b>35</b>	<b>3.0L V6 Duratec 183 1 DOHC</b>		<b>2001-2008</b>	
	Escape			
Partial Timing Set	C6172S		Includes 2 Chains, Crank Spkt, 2 Guides, 2 Tens. Arms, 2 Tensioners	
Chain	① C-708F	144	YF1Z6268AA	
Crank	S-883	21	1S7Z6306CA	
Chain Guide Left	7411		1S7Z6K297AA	
Chain Guide Right	7412		1S7Z6K297BA	
Chain Tens. Adjuster Hyd	① 9414		YF1Z6L266BA	
Chain Tensioner Arm	① 9413		4L8Z6K255AA	
①	2 Required			
<b>36</b>	<b>3.0L V6 Duratec 183 G DOHC; 24 Valve</b>		<b>2009-2012</b>	
	Escape			
Partial Timing Set	C6273S		Includes 2 Chains, Crank Spkt, 2 Guides, 2 Tens. Arms, 2 Tensioners	
Partial Timing Set	① C6273SS		Includes 2 Chains, 2 Guides, 2 Tens. Arms, 2 Tensioners	
Chain	② C-708F	144	9L8Z6268B	
Crank	S1357	21/21	9L8Z6306A	
Chain Guide Left	71113		9L8Z6B274A	
Chain Guide Right	71114		9L8Z6M256B	
Chain Tensioner	② 91155		9L8Z6L266A	
Chain Tensioner Arm	② 91156		9L8Z6K255A	
①	Does not include Sprockets			
②	2 Required			
<b>37</b>	<b>3.3L 6 Cyl. 200</b>		<b>1965-1974</b>	
Timing Set, 3 pc.	3026		Includes Cam Spkt, Chain, Crank Spkt	
Chain	C-351	50	C0DZ6268A	
Cam	S-308	38	D8BZ6256B	
Crank	S-397	19	C0DZ6306A	
<b>38</b>	<b>3.5L 6 Cyl. 215</b>		<b>1952-1953</b>	
Timing Set, 3 pc.	3031		Includes Cam Spkt, Chain, Crank Spkt	
Chain	C-354	56	EAA6268B	
Cam	S-249	42	EAA6256A	
Crank	S-250	21	B8A6306B	

**SETS - Check Contents (Before Ordering) Starting On Page 397**  
**TBK - Check Contents (Before Ordering) Starting On Page 420**

FORD TRUCK (cont'd)				
Ref	Part No.	Links/Teeth	OEM	
<b>39</b>	<b>3.5L V6 213 C, T</b>		<b>2007-2010</b>	
	Edge, Flex			
	Complete Timing Set	① C6255SV		
	Includes 2 Cam Spkts, 3 Chains, Crank Spkt, 3 Guides, Tens. Arm, 3 Tensioners, 2 VVT Cams, 2 VVT Solenoids			
	Partial Timing Set	C6255S		
	Includes 2 Cam Spkts, 3 Chains, Crank Spkt, 3 Guides, Tens. Arm, 3 Tensioners			
	Partial Timing Set	② C6255SS		
	Includes 3 Chains, 3 Guides, Tens. Arm, 3 Tensioners			
	Chain Primary	C1033	202	7T4Z6268A
	Chain Secondary	③ C1034	50	7T4Z6268CA
	Cam VVT Left	S1436	25/46	7T4Z-6A257-B
	Cam VVT Right	S1435	25/46	8T4Z-6A257-B
	Cam Secondary	③ S1306	25	7T4Z6256A
	Crank	S1281	23	7T4Z6306A
	Chain Arm	91093		7T4Z6K255AA
	Chain Guide Left	71077		7T4Z6K297AA
	Chain Guide Right	71076		9T4Z6M256A
	Chain Guide Lower	71075		7T4Z6B274A
	Chain Tensioner	91094		7T4Z6K254B
	Chain Tensioner L.H. Sec	91096		7T4Z6K254BA
	Chain Tensioner R.H. Se	91095		7T4Z6K254AA
	Water Pump Set	④ C6255SW		
	Includes 2 Cam Spkts, 3 Chains, Crank Spkt, 3 Guides, Tens. Arm, 3 Tensioners			
	Water Pump	WP03		AA5Z-8501-D
	VVT Solenoid - Right	⑤ S1435S		7T4Z-6M280-B
	① Includes VVT Cams			
	② Does not include Sprockets			
	③ 2 Required			
	④ Inc. Water Pump			
	⑤ 2 Required. Order separately, not in kit.			

FORD TRUCK (cont'd)				
Ref	Part No.	Links/Teeth	OEM	
<b>40</b>	<b>3.5L V6 213 C</b>		<b>2011-2012</b>	
	Flex			
	Partial Timing Set	C6362S		
	Includes 3 Chains, Crank Spkt, 3 Guides, Tens. Arm, 3 Tensioners			
	Chain	C1047	254	AT4Z6268C
	Chain Secondary	① C1034	50	7T4Z6268CA
	Crank	S1324	29	AT4Z6306A
	Chain Arm Right	91262		BA5Z-6K255-A
	Chain Guide Left	91154		BA5Z6B274A
	Chain Guide Right	71111		BA5Z6M256A
	Chain Guide Upper Left	71112		BA5Z6K297B
	Chain Tensioner Primary	91169		AT4Z-6L266-A
	Chain Tensioner L.H. Sec	91096		7T4Z6K254BA
	Chain Tensioner R.H. Se	91095		7T4Z6K254AA
	Water Pump Set	② C6362SW		
	Includes 3 Chains, Crank Spkt, 3 Guides, Tens. Arm, 3 Tensioners			
	Water Pump Set	③ C6362SW2		
	Includes 3 Chains, Crank Spkt, 3 Guides, Tens. Arm, 3 Tensioners			
	Water Pump	④ WP04		DG1Z-8501-C
	Water Pump	⑤ WP05		AT4Z-8501-A
	① 2 Required			
	② Inc. Water Pump From 1/02/2012			
	③ Inc. Water Pump To 1/02/2012			
	④ From 1/02/2012			
	⑤ To 1/02/2012			

SETS - Check Contents (Before Ordering) Starting On Page 397  
TBK - Check Contents (Before Ordering) Starting On Page 420

FORD TRUCK (cont'd)			
Ref	Part No.	Links/Teeth	OEM
<b>41</b>	<b>3.5L V6 C, 8</b>		<b>2011-2015</b>
	Edge, Explorer		
Complete Timing Set ① C6267SV Includes 3 Chains, Crank Spkt, 3 Guides, Tens. Arm, 3 Tensioners, 4 VVT Cams, 4 VVT Solenoids			
Partial Timing Set C6267S Includes 3 Chains, Crank Spkt, 3 Guides, Tens. Arm, 3 Tensioners			
Partial Timing Set ② C6267SS Includes 3 Chains, 3 Guides, Tens. Arm, 3 Tensioners			
Chain Primary	C1047	254	AT4Z6268C
Chain Secondary	③ C1048	50	AT4Z6268A
Cam VVT Exhaust	③ S1438	25	AT4Z-6C525-D
Cam VVT Intake	③ S1437	25/58	AT4Z-6256-B
Crank	S1324	29	AT4Z6306A
Arm Right	91126		AT4Z6K255A
Chain Guide Left	71092		AT4Z6K297B
Chain Guide Right	71091		AT4Z6K297A
Chain Guide Lower Prima	91127		AT4Z6B274A
Chain Tensioner Primary	91169		AT4Z6L266A
Chain Tensioner Second	③ 91125		AT4Z6K254A
Water Pump Set ④ C6267SW Includes 3 Chains, Crank Spkt, 2 Guides, Tens. Arm, 4 Tensioners			
Water Pump Set ⑤ C6267SW2 Includes 3 Chains, Crank Spkt, 2 Guides, Tens. Arm, 4 Tensioners			
Water Pump	⑥ WP04		DG1Z-8501-C
Water Pump	⑦ WP05		AT4Z-8501-A
VVT Solenoid - Intake	③ S1437S		AT4Z-6M280-A
VVT Solenoid - Exhaust	③ S1438S		AT4Z-6M280-B
① Includes VVT Cams & Solenoids			
② Does not include Sprockets			
③ 2 Required			
④ Inc. Water Pump From 1/02/2012			
⑤ Inc. Water Pump To 1/02/2012			
⑥ From 1/02/2012			
⑦ To 1/02/2012			

FORD TRUCK (cont'd)			
Ref	Part No.	Links/Teeth	OEM
<b>42</b>	<b>3.5L V6 213cc G, T</b>		<b>2011-2016</b>
	F150		
Complete Timing Set ① C6302SV Includes 3 Chains, Crank Spkt, 3 Guides, Tens. Arm, 3 Tensioners, 4 VVT Cams, 4 VVT Solenoids			
Partial Timing Set C6302S Includes 3 Chains, Crank Spkt, 3 Guides, Tens. Arm, 3 Tensioners			
Partial Timing Set ② C6302SW2 Includes Auxillary Pump, 3 Chains, Crank Spkt, 3 Guides, Tens. Arm, 3 Tensioners			
Chain Primary	C1047	254	BL3Z-6268-A
Chain Secondary	③ C1048	50	AT4Z-6268-A
Cam VVT Exhaust	③ S1438	25	AT4Z-6C525-D
Cam VVT Intake	③ S1437	25/58	AT4Z-6256-B
Crank	S1324	29	AT4Z-6306-A
Chain Arm Right	91126		AT4Z-6K255-A
Auxillary Pump	WP07		BR3Z-8501-D
Chain Guide Left	91127		AT4Z-6B274-A
Chain Guide Upper Left	71092		AT4Z-6K297-B
Chain Guide Upper Right	71110		JL3Z-6K297-A
Chain Tensioner Primary	91124		BL3Z-6L266-A
Chain Tensioner Second	③ 91125		AT4Z-6K254-A
VVT Solenoid - Intake	③ S1437S		AT4Z-6M280-A
VVT Solenoid - Exhaust	③ S1438S		AT4Z-6M280-B
① Includes VVT Cams			
② Includes Auxillary Pump			
③ 2 Required			

**SETS - Check Contents (Before Ordering) Starting On Page 397**  
**TBK - Check Contents (Before Ordering) Starting On Page 420**

<b>FORD TRUCK (cont'd)</b>			
Ref	Part No.	Links/Teeth	OEM
<b>43</b>	<b>3.5L V6 213 T</b>		<b>2011-2019</b>
	Flex		
Partial Timing Set C6272S Includes 2 Cam Spkts, 3 Chains, Crank Spkt, 3 Guides, Tens. Arm, 3 Tensioners			
Partial Timing Set ① C6272SS Includes 3 Chains, 2 Guides, 2 Tens. Arms, 3 Tensioners			
Chain	C1047	254	AT4Z6268C
Chain Secondary	② C1034	50	7T4Z6268CA
Cam Exhaust	② S1306	25	7T4Z-6256-A
Crank	S1324	29	AT4Z6306A
Chain Arm Right	91262		BA5Z-6K255-A
Chain Guide Left	91154		BA5Z6B274A
Chain Guide Right	71111		BA5Z6M256A
Chain Guide Upper Left	71112		BA5Z6K297B
Chain Tensioner Primary	91124		BA5Z6L266B
Chain Tensioner L.H. Sec	91096		7T4Z6K254BA
Chain Tensioner R.H. Se	91095		7T4Z6K254AA
Water Pump Set ③ C6272SW Includes 3 Chains, Crank Spkt, 3 Guides, Tens. Arm, 3 Tensioners			
Water Pump Set ④ C6272SW2 Includes 3 Chains, Crank Spkt, 3 Guides, Tens. Arm, 3 Tensioners			
Water Pump	⑤ WP04		DG1Z-8501-C
Water Pump	⑥ WP05		AT4Z-8501-A
① Does not include Sprockets			
② 2 Required			
③ Inc. Water Pump From 1/02/2012			
④ Inc. Water Pump To 1/02/2012			
⑤ From 1/02/2012			
⑥ To 1/02/2012			

<b>FORD TRUCK (cont'd)</b>			
Ref	Part No.	Links/Teeth	OEM
<b>44</b>	<b>3.5L V6 213 8</b>		<b>2013-2018</b>
	Flex		
Complete Timing Set ① C6297SV Includes 3 Chains, Crank Spkt, 3 Guides, Tens. Arm, 3 Tensioners, 2 VVT Cams, 2 VVT Solenoids			
Partial Timing Set C6297S Includes 3 Chains, Crank Spkt, 3 Guides, Tens. Arm, 3 Tensioners			
Chain Primary	C1047	254	AT4Z-6268-C
Chain Secondary	② C1048	50	AT4Z-6306-A
Cam VVT Exhaust	② S1438	25	AT4Z-6C525-D
Cam VVT Intake	② S1437	25/58	AT4Z-6256-B
Crank	S1324	29	AT4Z-6306-A
Chain Arm Right	91263		BL3Z-6K255-A
Chain Guide Upper Left	71092		AT4Z-6K297-B
Chain Guide Upper Right	71091		AT4Z-6K297-A
Chain Guide Lower Prima	91127		AT4Z-6B274-A
Chain Tensioner Primary	91169		AT4Z-6L266-B
Chain Tensioner Second	② 91125		AT4Z-6K254-A
Water Pump Set ③ C6297SW Includes 3 Chains, Crank Spkt, 3 Guides, Tens. Arm, 3 Tensioners			
Water Pump	WP04		DG1Z-8501-C
VVT Solenoid - Intake	② S1437S		AT4Z-6M280-A
VVT Solenoid - Exhaust	② S1438S		AT4Z-6M280-B
① Includes VVT Cams & Solenoids			
② 2 Required			
③ Inc. Water Pump			
<b>45</b>	<b>3.5L V6 213 T</b>		<b>2013-2019</b>
	Explorer		
Partial Timing Set C6272S Includes 2 Cam Spkts, 3 Chains, Crank Spkt, 3 Guides, Tens. Arm, 3 Tensioners			
Partial Timing Set ① C6272SS Includes 3 Chains, 2 Guides, 2 Tens. Arms, 3 Tensioners			
Chain	C1047	254	AT4Z6268C
Chain Secondary	② C1034	50	7T4Z6268CA
Cam Exhaust	② S1306	25	7T4Z-6256-A
Crank	S1324	29	AT4Z6306A
Chain Arm Right	91262		BA5Z-6K255-A
Chain Guide Left	91154		BA5Z6B274A
Chain Guide Right	71111		BA5Z6M256A
Chain Guide Upper Left	71112		BA5Z6K297B
Chain Tensioner Primary	91124		BA5Z6L266B
Chain Tensioner L.H. Sec	91096		7T4Z6K254BA
Chain Tensioner R.H. Se	91095		7T4Z6K254AA
Water Pump Set ③ C6272SW Includes 3 Chains, Crank Spkt, 3 Guides, Tens. Arm, 3 Tensioners			
Water Pump	WP04		DG1Z-8501-C
① Does not include Sprockets			
② 2 Required			
③ Inc. Water Pump			

**SETS - Check Contents (Before Ordering) Starting On Page 397**  
**TBK - Check Contents (Before Ordering) Starting On Page 420**



## FORD TRUCK (cont'd)

Ref	Part No.	Links/Teeth	OEM
<b>46</b>	<b>3.5L V6 213 T</b>		<b>2014-2019</b>
Police Interceptor Utility			
Partial Timing Set C6272S Includes 2 Cam Spkts, 3 Chains, Crank Spkt, 3 Guides, Tens. Arm, 3 Tensioners			
Partial Timing Set ① C6272SS Includes 3 Chains, 2 Guides, 2 Tens. Arms, 3 Tensioners			
Chain	C1047	254	AT4Z6268C
Chain Secondary	② C1034	50	7T4Z6268CA
Cam Exhaust	② S1306	25	7T4Z-6256-A
Crank	S1324	29	AT4Z6306A
Chain Arm Right	91262		BA5Z-6K255-A
Chain Guide Left	91154		BA5Z6B274A
Chain Guide Right	71111		BA5Z6M256A
Chain Guide Upper Left	71112		BA5Z6K297B
Chain Tensioner Primary	91124		BA5Z6L266B
Chain Tensioner L.H. Sec	91096		7T4Z6K254BA
Chain Tensioner R.H. Se	91095		7T4Z6K254AA
Water Pump Set ③ C6272SW Includes 3 Chains, Crank Spkt, 3 Guides, Tens. Arm, 3 Tensioners			
Water Pump	WP04		DG1Z-8501-C
① Does not include Sprockets			
② 2 Required			
③ Inc. Water Pump			

## FORD TRUCK (cont'd)

Ref	Part No.	Links/Teeth	OEM
<b>47</b>	<b>3.5L V6 8</b>		<b>2015-2017</b>
F-150			
Complete Timing Set ① C6267SV Includes 3 Chains, Crank Spkt, 3 Guides, Tens. Arm, 3 Tensioners, 4 VVT Cams, 4 VVT Solenoids			
Partial Timing Set C6267S Includes 3 Chains, Crank Spkt, 3 Guides, Tens. Arm, 3 Tensioners			
Partial Timing Set ② C6267SS Includes 3 Chains, 3 Guides, Tens. Arm, 3 Tensioners			
Partial Timing Set ③ C6267SW3 Includes Auxillary Pump, 3 Chains, Crank Spkt, 3 Guides, Tens. Arm, 3 Tensioners			
Chain Primary	C1047	254	AT4Z6268C
Chain Secondary	④ C1048	50	AT4Z6268A
Cam VVT Exhaust	④ S1438	25	AT4Z-6C525-D
Cam VVT Intake	④ S1437	25/58	AT4Z-6256-B
Crank	S1324	29	AT4Z6306A
Arm Right	91126		AT4Z6K255A
Auxillary Pump	WP07		BR3Z-8501-D
Chain Guide Left	71092		AT4Z6K297B
Chain Guide Right	71091		AT4Z6K297A
Chain Guide Lower Prima	91127		AT4Z6B274A
Chain Tensioner Primary	91169		AT4Z6L266A
Chain Tensioner Second	④ 91125		AT4Z6K254A
VVT Solenoid - Intake	④ S1437S		AT4Z-6M280-A
VVT Solenoid - Exhaust	④ S1438S		AT4Z-6M280-B
① Includes VVT Cams			
② Does not include Sprockets			
③ Includes Auxillary Pump			
④ 2 Required			

**SETS - Check Contents (Before Ordering) Starting On Page 397**  
**TBK - Check Contents (Before Ordering) Starting On Page 420**

<b>FORD TRUCK (cont'd)</b>			
Ref	Part No.	Links/Teeth	OEM
<b>48</b>	<b>3.5L V6 213 T</b>		<b>2015-2017</b>
	Expedition		
Complete Timing Set ① C6361SV Includes 3 Chains, Crank Spkt, 3 Guides, Tens. Arm, 3 Tensioners, 4 VVT Cams, 4 VVT Solenoids			
Partial Timing Set C6361S Includes 3 Chains, Crank Spkt, 3 Guides, Tens. Arm, 3 Tensioners			
Partial Timing Set ② C6361SW Includes Auxillary Pump, 3 Chains, Crank Spkt, 3 Guides, Tens. Arm, 3 Tensioners			
Chain Primary	C1047	254	AT4Z-6268-C
Chain Secondary	③ C1048	50	AT4Z-6306-A
Cam VVT Exhaust	③ S1438	25	AT4Z-6C525-D
Cam VVT Intake	③ S1437	25/58	AT4Z-6256-B
Crank	S1324	29	AT4Z-6306-A
Chain Arm Right	91263		BL3Z-6K255-A
Auxillary Pump	WP07		BR3Z-8501-D
Chain Guide Upper Left	71092		AT4Z-6K297-B
Chain Guide Upper Right	71110		JL3Z-6K297-A
Chain Guide Lower Prima	91127		AT4Z-6B274-A
Chain Tensioner Primary	91124		BA5Z-6L266-B
Chain Tensioner Second	③ 91125		AT4Z-6K254-A
VVT Solenoid - Intake	③ S1437S		AT4Z-6M280-A
VVT Solenoid - Exhaust	③ S1438S		AT4Z-6M280-B
① Includes VVT Cams & Solenoids			
② Includes Auxillary Pump			
③ 2 Required			

<b>FORD TRUCK (cont'd)</b>			
Ref	Part No.	Links/Teeth	OEM
<b>49</b>	<b>3.5L V6 213 8</b>		<b>2015-2018</b>
	Edge		
Complete Timing Set ① C6297SV Includes 3 Chains, Crank Spkt, 3 Guides, Tens. Arm, 3 Tensioners, 2 VVT Cams, 2 VVT Solenoids			
Partial Timing Set C6297S Includes 3 Chains, Crank Spkt, 3 Guides, Tens. Arm, 3 Tensioners			
Chain Primary	C1047	254	AT4Z-6268-C
Chain Secondary	② C1048	50	AT4Z-6306-A
Cam VVT Exhaust	② S1438	25	AT4Z-6C525-D
Cam VVT Intake	② S1437	25/58	AT4Z-6256-B
Crank	S1324	29	AT4Z-6306-A
Chain Arm Right	91263		BL3Z-6K255-A
Chain Guide Upper Left	71092		AT4Z-6K297-B
Chain Guide Upper Right	71091		AT4Z-6K297-A
Chain Guide Lower Prima	91127		AT4Z-6B274-A
Chain Tensioner Primary	91169		AT4Z-6L266-B
Chain Tensioner Second	② 91125		AT4Z-6K254-A
Water Pump Set	③ C6297SW		
Includes 3 Chains, Crank Spkt, 3 Guides, Tens. Arm, 3 Tensioners			
Water Pump	WP04		DG1Z-8501-C
VVT Solenoid - Intake	② S1437S		AT4Z-6M280-A
VVT Solenoid - Exhaust	② S1438S		AT4Z-6M280-B
① Includes VVT Cams & Solenoids			
② 2 Required			
③ Inc. Water Pump			
<b>50</b>	<b>3.5L V6 G</b>		<b>2015-2020</b>
	Transit 150, 250, 350		
Complete Timing Set ① C6269SV Includes 3 Chains, Crank Spkt, 3 Guides, Tens. Arm, 3 Tensioners, 4 VVT Cams, 4 VVT Solenoids			
Partial Timing Set C6269S Includes 3 Chains, Crank Spkt, 3 Guides, Tens. Arm, 3 Tensioners			
Chain Primary	C1047	254	AT4Z6268C
Chain Secondary	② C1048	50	AT4Z6268A
Cam VVT Exhaust	② S1438	25	AT4Z-6C525-D
Cam VVT Intake	② S1437	25/58	AT4Z-6256-B
Crank	S1324	29	AT4Z6306A
Arm Right	91126		AT4Z6K255A
Chain Guide Right	71110		BL3Z6K297A
Chain Guide Left	71092		AT4Z6K297B
Chain Guide Lower Prima	91127		AT4Z6B274A
Chain Tensioner Primary	91169		AT4Z6L266A
Chain Tensioner Second	② 91125		AT4Z6K254A
VVT Solenoid - Intake	② S1437S		AT4Z-6M280-A
VVT Solenoid - Exhaust	② S1438S		AT4Z-6M280-B
① Includes VVT Cams			
② 2 Required			

**SETS - Check Contents (Before Ordering) Starting On Page 397**  
**TBK - Check Contents (Before Ordering) Starting On Page 420**

<b>FORD TRUCK (cont'd)</b>			
Ref	Part No.	Links/Teeth	OEM
<b>51</b>	<b>3.5L V6 213 8</b>		<b>2016-2019</b>
	Explorer		
Complete Timing Set ① C6297SV Includes 3 Chains, Crank Spkt, 3 Guides, Tens. Arm, 3 Tensioners, 2 VVT Cams, 2 VVT Solenoids			
Partial Timing Set C6297S Includes 3 Chains, Crank Spkt, 3 Guides, Tens. Arm, 3 Tensioners			
Chain Primary	C1047	254	AT4Z-6268-C
Chain Secondary	② C1048	50	AT4Z-6306-A
Cam VVT Exhaust	② S1438	25	AT4Z-6C525-D
Cam VVT Intake	② S1437	25/58	AT4Z-6256-B
Crank	S1324	29	AT4Z-6306-A
Chain Arm Right	91263		BL3Z-6K255-A
Chain Guide Upper Left	71092		AT4Z-6K297-B
Chain Guide Upper Right	71091		AT4Z-6K297-A
Chain Guide Lower Prima	91127		AT4Z-6B274-A
Chain Tensioner Primary	91169		AT4Z-6L266-B
Chain Tensioner Second	② 91125		AT4Z-6K254-A
Water Pump Set ③ C6297SW Includes 3 Chains, Crank Spkt, 3 Guides, Tens. Arm, 3 Tensioners			
Water Pump	WP04		DG1Z-8501-C
VVT Solenoid - Intake	② S1437S		AT4Z-6M280-A
VVT Solenoid - Exhaust	② S1438S		AT4Z-6M280-B
① Includes VVT Cams & Solenoids ② 2 Required ③ Inc. Water Pump			
<b>52</b>	<b>3.5L V8 213 D, G, 4, 8</b>		<b>2017-2022</b>
	F-150		
Partial Timing Set C6386S Includes 2 Chains, Crank Spkt, 2 Guides, 2 Tens. Arms, 2 Tensioners			
Partial Timing Set ① C6386SS Includes 2 Chains, 2 Guides, 2 Tens. Arms, 2 Tensioners			
Chain Primary	② C1150	182	HL3Z-6268-A
Crank	S1432	26	HL3Z-6306-A
Chain Arm Left	91294		HL3Z-6K255-A
Chain Arm Right	91295		HL3Z-6K255-B
Chain Guide Right	71221		HL3Z-6B274-B
Chain Guide Left	71220		HL3Z-6B274-A
Chain Tensioner Left	91292		HL3Z-6L266-A
Chain Tensioner Right	91293		HL3Z-6L266-C
① Does not include Sprockets ② 2 Required			

<b>FORD TRUCK (cont'd)</b>			
Ref	Part No.	Links/Teeth	OEM
<b>53</b>	<b>3.5L V8 213 T</b>		<b>2018-2021</b>
	Expedition		
Partial Timing Set C6386S Includes 2 Chains, Crank Spkt, 2 Guides, 2 Tens. Arms, 2 Tensioners			
Partial Timing Set ① C6386SS Includes 2 Chains, 2 Guides, 2 Tens. Arms, 2 Tensioners			
Chain Primary	② C1150	182	HL3Z-6268-A
Crank	S1432	26	HL3Z-6306-A
Chain Arm Left	91294		HL3Z-6K255-A
Chain Arm Right	91295		HL3Z-6K255-B
Chain Guide Right	71221		HL3Z-6B274-B
Chain Guide Left	71220		HL3Z-6B274-A
Chain Tensioner Left	91292		HL3Z-6L266-A
Chain Tensioner Right	91293		HL3Z-6L266-C
① Does not include Sprockets ② 2 Required			
<b>54</b>	<b>3.7L 6 Cyl. 223</b>		<b>1957-1958</b>
Timing Set, 3 pc. 3031 Includes Cam Spkt, Chain, Crank Spkt			
Chain	C-354	56	EAA6268B
Cam	S-249	42	EAA6256A
Crank	S-250	21	B8A6306B

**SETS - Check Contents (Before Ordering) Starting On Page 397**  
**TBK - Check Contents (Before Ordering) Starting On Page 420**

FORD TRUCK (cont'd)			
Ref	Part No.	Links/Teeth	OEM
<b>55</b>	<b>3.7L V6 M</b>		<b>2011-2012</b>
	F-150		
Complete Timing Set ① C6267SV Includes 3 Chains, Crank Spkt, 3 Guides, Tens. Arm, 3 Tensioners, 4 VVT Cams, 4 VVT Solenoids			
Partial Timing Set C6267S Includes 3 Chains, Crank Spkt, 3 Guides, Tens. Arm, 3 Tensioners			
Partial Timing Set ② C6267SS Includes 3 Chains, 3 Guides, Tens. Arm, 3 Tensioners			
Partial Timing Set ③ C6267SW3 Includes Auxillary Pump, 3 Chains, Crank Spkt, 3 Guides, Tens. Arm, 3 Tensioners			
Chain Primary	C1047	254	AT4Z6268C
Chain Secondary	④ C1048	50	AT4Z6268A
Cam VVT Exhaust	④ S1438	25	AT4Z-6C525-D
Cam VVT Intake	④ S1437	25/58	AT4Z-6256-B
Crank	S1324	29	AT4Z6306A
Arm Right	91126		AT4Z6K255A
Auxillary Pump	WP07		BR3Z-8501-D
Chain Guide Left	71092		AT4Z6K297B
Chain Guide Right	71091		AT4Z6K297A
Chain Guide Lower Prima	91127		AT4Z6B274A
Chain Tensioner Primary	91169		AT4Z6L266A
Chain Tensioner Second	④ 91125		AT4Z6K254A
VVT Solenoid - Intake	④ S1437S		AT4Z-6M280-A
VVT Solenoid - Exhaust	④ S1438S		AT4Z-6M280-B
① Includes VVT Cams			
② Does not include Sprockets			
③ Includes Auxillary Pump			
④ 2 Required			

FORD TRUCK (cont'd)			
Ref	Part No.	Links/Teeth	OEM
<b>56</b>	<b>3.7L V6 K</b>		<b>2011-2014</b>
	Edge		
Complete Timing Set ① C6267SV Includes 3 Chains, Crank Spkt, 3 Guides, Tens. Arm, 3 Tensioners, 4 VVT Cams, 4 VVT Solenoids			
Partial Timing Set C6267S Includes 3 Chains, Crank Spkt, 3 Guides, Tens. Arm, 3 Tensioners			
Partial Timing Set ② C6267SS Includes 3 Chains, 3 Guides, Tens. Arm, 3 Tensioners			
Chain Primary	C1047	254	AT4Z6268C
Chain Secondary	③ C1048	50	AT4Z6268A
Cam VVT Exhaust	③ S1438	25	AT4Z-6C525-D
Cam VVT Intake	③ S1437	25/58	AT4Z-6256-B
Crank	S1324	29	AT4Z6306A
Arm Right	91126		AT4Z6K255A
Chain Guide Left	71092		AT4Z6K297B
Chain Guide Right	71091		AT4Z6K297A
Chain Guide Lower Prima	91127		AT4Z6B274A
Chain Tensioner Primary	91169		AT4Z6L266A
Chain Tensioner Second	③ 91125		AT4Z6K254A
Water Pump Set	④ C6267SW		
Includes 3 Chains, Crank Spkt, 2 Guides, Tens. Arm, 4 Tensioners			
Water Pump Set	⑤ C6267SW2		
Includes 3 Chains, Crank Spkt, 2 Guides, Tens. Arm, 4 Tensioners			
Water Pump	⑥ WP04		DG1Z-8501-C
Water Pump	⑦ WP05		AT4Z-8501-A
VVT Solenoid - Intake	③ S1437S		AT4Z-6M280-A
VVT Solenoid - Exhaust	③ S1438S		AT4Z-6M280-B
① Includes VVT Cams			
② Does not include Sprockets			
③ 2 Required			
④ Inc. Water Pump From 1/02/2012			
⑤ Inc. Water Pump To 1/02/2012			
⑥ From 1/02/2012			
⑦ To 1/02/2012			

SETS - Check Contents (Before Ordering) Starting On Page 397  
 TBK - Check Contents (Before Ordering) Starting On Page 420

## FORD TRUCK (cont'd)

Ref	Part No.	Links/Teeth	OEM
<b>57</b>	<b>3.7L V6 M</b>		<b>2013-2014</b>
	F-150		
Complete Timing Set ① C6363SV Includes 3 Chains, Crank Spkt, 3 Guides, Tens. Arm, 3 Tensioners, 4 VVT Cams, 4 VVT Solenoids			
Partial Timing Set C6363S Includes 3 Chains, Crank Spkt, 3 Guides, Tens. Arm, 3 Tensioners			
Partial Timing Set ② C6363SW Includes Auxillary Pump, 3 Chains, Crank Spkt, 3 Guides, Tens. Arm, 3 Tensioners			
Chain Primary	C1047	254	AT4Z6268C
Chain Secondary	③ C1048	50	AT4Z6268A
Cam VVT Exhaust	③ S1438	25	AT4Z-6C525-D
Cam VVT Intake	③ S1437	25/58	AT4Z-6256-B
Crank	S1324	29	AT4Z6306A
Arm Right	91126		AT4Z6K255A
Auxillary Pump	WP07		BR3Z-8501-D
Chain Guide Left	71092		AT4Z6K297B
Chain Guide Right	71091		AT4Z6K297A
Chain Guide Lower Prima	91127		AT4Z6B274A
Chain Tensioner Primary	91124		BA5Z-6L266-B
Chain Tensioner Second	③ 91125		AT4Z6K254A
VVT Solenoid - Intake	③ S1437S		AT4Z-6M280-A
VVT Solenoid - Exhaust	③ S1438S		AT4Z-6M280-B
① Includes VVT Cams & Solenoids			
② Includes Auxillary Pump			
③ 2 Required			

## FORD TRUCK (cont'd)

Ref	Part No.	Links/Teeth	OEM
<b>58</b>	<b>3.7L V6 227cc R</b>		<b>2013-2019</b>
	Police Interceptor Utility		
Complete Timing Set ① C6302SV Includes 3 Chains, Crank Spkt, 3 Guides, Tens. Arm, 3 Tensioners, 4 VVT Cams, 4 VVT Solenoids			
Partial Timing Set C6302S Includes 3 Chains, Crank Spkt, 3 Guides, Tens. Arm, 3 Tensioners			
Chain Primary	C1047	254	BL3Z-6268-A
Chain Secondary	② C1048	50	AT4Z-6268-A
Cam VVT Exhaust	② S1438	25	AT4Z-6C525-D
Cam VVT Intake	② S1437	25/58	AT4Z-6256-B
Crank	S1324	29	AT4Z-6306-A
Chain Arm Right	91126		AT4Z-6K255-A
Chain Guide Left	91127		AT4Z-6B274-A
Chain Guide Upper Left	71092		AT4Z-6K297-B
Chain Guide Upper Right	71110		JL3Z-6K297-A
Chain Tensioner Primary	91124		BL3Z-6L266-A
Chain Tensioner Second	② 91125		AT4Z-6K254-A
Water Pump Set	③ C6302SW		
Includes 3 Chains, Crank Spkt, 3 Guides, Tens. Arm, 3 Tensioners			
Water Pump	WP04		DG1Z-8501-C
VVT Solenoid - Intake	② S1437S		AT4Z-6M280-A
VVT Solenoid - Exhaust	② S1438S		AT4Z-6M280-B
① Includes VVT Cams			
② 2 Required			
③ Inc. Water Pump			

**SETS - Check Contents (Before Ordering) Starting On Page 397**  
**TBK - Check Contents (Before Ordering) Starting On Page 420**

<b>FORD TRUCK (cont'd)</b>				
Ref	Part No.	Links/Teeth	OEM	
<b>59</b>	<b>3.7L V6 M</b>		<b>2015-2019</b>	
	Transit 150, 250, 350			
	Complete Timing Set ① C6297SV Includes 3 Chains, Crank Spkt, 3 Guides, Tens. Arm, 3 Tensioners, 2 VVT Cams, 2 VVT Solenoids			
	Partial Timing Set C6297S Includes 3 Chains, Crank Spkt, 3 Guides, Tens. Arm, 3 Tensioners			
	Partial Timing Set ② C6297SW2 Includes Auxillary Pump, 3 Chains, Crank Spkt, 3 Guides, Tens. Arm, 3 Tensioners			
	Chain Primary	C1047	254	AT4Z6268C
	Chain Secondary	③ C1048	50	AT4Z6268A
	Cam VVT Exhaust	③ S1438	25	AT4Z-6C525-D
	Cam VVT Intake	③ S1437	25/58	AT4Z-6256-B
	Crank	S1324	29	AT4Z6306A
	Arm Right	91263		BL3Z-6K255-A
	Auxillary Pump	WP07		BR3Z-8501-D
	Chain Guide Left	71092		AT4Z6K297B
	Chain Guide Right	71091		AT4Z6K297A
	Chain Guide Lower Prima	91127		AT4Z6B274A
	Chain Tensioner Primary	91169		AT4Z6L266A
	Chain Tensioner Second	③ 91125		AT4Z6K254A
	VVT Solenoid - Intake	③ S1437S		AT4Z-6M280-A
	VVT Solenoid - Exhaust	③ S1438S		AT4Z-6M280-B
	① Includes VVT Cams & Solenoids			
	② Includes Auxillary Pump			
	③ 2 Required			
<b>60</b>	<b>3.8L V6 230</b>		<b>1982-1983</b>	
	Timing Set, 3 pc.	3051	Includes Cam Spkt, Chain, Crank Spkt	
	Chain	C-365	60	E2DZ6268A
	Cam	S-542	42	E2DZ6256A
	Crank	S-539	21	F4SZ6306A
	Chain Cam Button	7159		E3DZ6B271A
<b>61</b>	<b>3.8L V6 232 4</b>		<b>1995-2003</b>	
	Windstar			
	Complete Timing Set ① C6227S Includes Cam Spkt, Chain, Crank Spkt, Tensioner			
	Complete Timing Set ② C6397S Includes Chain, Crank Spkt, Tensioner			
	Timing Set, 3 pc. 3100 Includes Cam Spkt, Chain, Crank Spkt			
	Chain	C-376	60	E9DZ6268C
	Cam	S-700	42	E8DZ6256A
	Crank	S-539	21	F4SZ6306A
	Chain Tensioner	② 91312		1F2Z-6K254-AA
	Chain Tensioner	① 9323		XF2Z6K254BA
	① Thru 2001			
	② From 2002			
<b>62</b>	<b>3.9L 6 Cyl. 240 Heavy Duty</b>		<b>1965-1974</b>	
	Matched Set Steel	2764S	58/29	
<b>63</b>	<b>3.9L 6 Cyl. 240 Light Duty</b>		<b>1965-1974</b>	
	Cam Aluminum	2750A	58	C5AZ6256A
	Cam Fiber	2750	58	C5AZ6256
	Crank	2755	29	C5AZ6306B
	Gear Set Aluminum	2750AS	58/29	

<b>FORD TRUCK (cont'd)</b>				
Ref	Part No.	Links/Teeth	OEM	
<b>64</b>	<b>3.9L V6 238 6</b>		<b>2004-2007</b>	
	Freestar			
	Complete Timing Set C6397S Includes Chain, Crank Spkt, Tensioner			
	Timing Set, 3 pc. 3100 Includes Cam Spkt, Chain, Crank Spkt			
	Chain	C-376	60	E9DZ6268C
	Cam	S-700	42	E8DZ6256A
	Crank	S-539	21	F4SZ6306A
	Chain Tensioner	91312		1F2Z-6K254-AA
<b>65</b>	<b>3.9L V8 239</b>		<b>1948</b>	
	Crank	2704	22	486306A
<b>66</b>	<b>3.9L V8 239</b>		<b>1949-1953</b>	
	Cam Aluminum	2702	44	8BA6256A
	Crank	2701	22	8BA6306A
	Gear Set Aluminum	2727S	44/22	
<b>67</b>	<b>3.9L V8 239</b>		<b>1954-1955</b>	
	Timing Set, 3 pc. 3031 Includes Cam Spkt, Chain, Crank Spkt			
	Chain	C-354	56	EAA6268B
	Cam	S-249	42	EAA6256A
	Crank	S-250	21	B8A6306B
<b>68</b>	<b>4.0L V6 245 X</b>		<b>1990-1993</b>	
	Aerostar, Explorer, Ranger			
	Complete Timing Set C6056S Includes Cam Spkt, Chain, Crank Spkt, Guide, Tensioner			
	Timing Set, 3 pc. 3078 Includes Cam Spkt, Chain, Crank Spkt			
	Chain	3SR-64	64	F0TZ6268A
	Cam	S-650	38	E6TZ6256A
	Crank	S-651	19	E6TZ6306A
	Chain Guide	7261		F0TZ6K297A
	Chain Tensioner	9157		E6TZ6K254A
<b>69</b>	<b>4.0L V6 245 X</b>		<b>1994-2000</b>	
	Aerostar, Explorer, Ranger			
	Complete Timing Set C6068S Includes Cam Spkt, Chain, Crank Spkt, Guide, Tensioner			
	Timing Set, 3 pc. C4172SA Includes Cam Spkt, Chain, Crank Spkt			
	Chain	3SR-64	64	F0TZ6268A
	Cam	S-650	38	E6TZ6256A
	Crank	S-821	19	F5TZ6306A
	Chain Guide	7261		F0TZ6K297A
	Chain Tensioner	9345		F4TZ6K254A

SETS - Check Contents (Before Ordering) Starting On Page 397  
 TBK - Check Contents (Before Ordering) Starting On Page 420

## FORD TRUCK (cont'd)

Ref	Part No.	Links/Teeth	OEM
<b>70</b>	<b>4.0L V6 245 E, K SOHC, 4WD</b>		<b>1997-2010</b>
Cologne, Germany, Explorer, Ranger			
Complete Timing Set	① C6135SM		
Includes 2 Chains, 2 Chain Cassettes, Crank Spkt, 2 Guides, Jackshaft Spkt, Plug, 4 Tensioners			
Complete Timing Set	② C6137SM		
Includes Chain, 2 Chain Cassettes, Crank Spkt, Guide, Jackshaft Spkt, Plug, 3 Tensioners			
Partial Timing Set	③ C6135S		
Includes 2 Chains, 2 Chain Cassettes, 2 Guides, Plug, 4 Tensioners			
Partial Timing Set	④ C6135SS		
Includes 4 Chains, 4 Guides, Plug, 4 Tensioners			
Partial Timing Set	⑤ C6136S		
Includes Chain, 2 Chain Cassettes, Guide, Plug, 2 Tensioners			
Partial Timing Set	② C6137S		
Includes Chain, 2 Chain Cassettes, Guide, Plug, 3 Tensioners			
Partial Timing Set	C6137MTS		
Includes Chain, Crank Spkt, Guide, Jackshaft Spkt, Tensioner			
Partial Timing Set	④ C6137SS		
Includes 3 Chains, 3 Guides, Plug, 3 Tensioners			
Partial Timing Set	C6152S		
Includes 2 Chain Cassettes, Plug, 2 Tensioners			
Rear Jackshaft Plug	8253		F77Z6026AB
Bal Shaft Set	C6151S		
Includes Chain, Guide, Tensioner			
Chain Bal. Shaft	C-701F	62	F77Z6268BC
Chain Primary	C-398F	62	F77Z6268AB
Chain Secondary	⑥ C-399F	78	
Crank Outer	S1279	20	2L2Z6306AA
Chain Guide	⑦ 8443RH		
Chain Guide	⑧ 8444LH		
Chain Primary Guide	8440		2L2Z6K297AA
Chain Guide Bal. Shaft	8436		F77Z 6K297BC
Jackshaft Sprocket	S1264	32	2U3Z6M264AA
Chain Tensioner Bal. Sha	8442		1L2Z6L266AA
Chain Primary Tensioner	8441		YL2Z6M271AD
Chain Tensioner Left	8438		XU3Z 6K254AA
Chain Tensioner Right	8437		XU3Z 6K254BA
Cassette Front Left	⑨ 8444		7L2Z6M289AA
Cassette Rear Right	⑨ 8443		4L2Z6M290AA
① Includes all timing & Bal Shft Parts			
② Does not include any Balance Shaft Parts			
③ Includes Balance Shaft Set and all timing components except crank and jackshaft sprockets.			
④ Does not include Sprockets			
⑤ Inc. 2 Chain Cassettes, 2 Tensioners			
⑥ Included in Left and Right Cassette.			
⑦ Included in Right Cassette.			
⑧ Included in Left Cassette.			
⑨ Inc. Chain, 2 Sprockets, Guide			

## FORD TRUCK (cont'd)

Ref	Part No.	Links/Teeth	OEM
<b>71</b>	<b>4.0L V6 245 E, K SOHC, 2WD</b>		<b>1997-2011</b>
Cologne, Germany, Explorer, Ranger			
Complete Timing Set	① C6137SP		
Includes Chain, 2 Chain Cassettes, Crank Spkt, Guide, Jackshaft Spkt, Plug, 3 Tensioners			
Partial Timing Set	① C6137S		
Includes Chain, 2 Chain Cassettes, Guide, Plug, 3 Tensioners			
Partial Timing Set	C6137PTS		
Includes Chain, Crank Spkt, Guide, Jackshaft Spkt, Tensioner			
Partial Timing Set	② C6137SS		
Includes 3 Chains, 3 Guides, Plug, 3 Tensioners			
Partial Timing Set	C6152S		
Includes 2 Chain Cassettes, Plug, 2 Tensioners			
Rear Jackshaft Plug	8253		F77Z6026AB
Chain Primary	C-398F	62	F77Z6268AB
Chain Secondary	③ C-399F	78	
Crank Outer	S1267	20	2L2Z6306BA
Chain Guide	④ 8443RH		
Chain Guide	⑤ 8444LH		
Chain Primary Guide	8440		2L2Z6K297AA
Jackshaft Sprocket	S1264	32	2U3Z6M264AA
Chain Primary Tensioner	8441		YL2Z6M271AD
Chain Tensioner Left	8438		XU3Z 6K254AA
Chain Tensioner Right	8437		XU3Z 6K254BA
Cassette Front Left	⑥ 8444		7L2Z6M289AA
Cassette Rear Right	⑥ 8443		4L2Z6M290AA
① OTC Camshaft Master Tool Set # OTC6489 recommended to properly install FORD 4.0L SOHC Timing Set			
② Does not include Sprockets			
③ Included in Left and Right Cassette.			
④ Included in Right Cassette.			
⑤ Included in Left Cassette.			
⑥ Inc. Chain, 2 Sprockets, Guide			
<b>72</b>	<b>4.2L V6 256 2</b>		<b>1997-2003</b>
E150, E250			
Complete Timing Set	① C6227S		
Includes Cam Spkt, Chain, Crank Spkt, Tensioner			
Complete Timing Set	② C6397S		
Includes Chain, Crank Spkt, Tensioner			
Timing Set, 3 pc.	3100		
Includes Cam Spkt, Chain, Crank Spkt			
Chain	C-376	60	E9DZ6268C
Cam	S-700	42	E8DZ6256A
Crank	S-539	21	F4SZ6306A
Chain Tensioner	② 91312		1F2Z-6K254-AA
Chain Tensioner	① 9323		XF2Z6K254BA
① Thru 2001			
② From 2002			

**SETS - Check Contents (Before Ordering) Starting On Page 397**  
**TBK - Check Contents (Before Ordering) Starting On Page 420**

<b>FORD TRUCK (cont'd)</b>				
Ref	Part No.	Links/Teeth	OEM	
<b>73</b>	<b>4.2L V6 256</b>		<b>1997-2008</b>	
	F150			
Complete Timing Set ① C6227S Includes Cam Spkt, Chain, Crank Spkt, Tensioner				
Complete Timing Set ② C6397S Includes Chain, Crank Spkt, Tensioner				
Timing Set, 3 pc. 3100 Includes Cam Spkt, Chain, Crank Spkt				
Chain	C-376	60	E9DZ6268C	
Cam	S-700	42	E8DZ6256A	
Crank	S-539	21	F4SZ6306A	
Chain Tensioner	② 91312		1F2Z-6K254-AA	
Chain Tensioner	① 9323		XF2Z6K254BA	
① Thru 2001				
② From 2002				
<b>74</b>	<b>4.2L V6 256</b>		<b>2004-2007</b>	
	Freestar			
Complete Timing Set C6397S Includes Chain, Crank Spkt, Tensioner				
Timing Set, 3 pc. 3100 Includes Cam Spkt, Chain, Crank Spkt				
Chain	C-376	60	E9DZ6268C	
Cam	S-700	42	E8DZ6256A	
Crank	S-539	21	F4SZ6306A	
Chain Tensioner	91312		1F2Z-6K254-AA	
<b>75</b>	<b>4.2L V8 256</b>		<b>1955</b>	
Timing Set, 3 pc. 3031 Includes Cam Spkt, Chain, Crank Spkt				
Chain	C-354	56	EAA6268B	
Cam	S-249	42	EAA6256A	
Crank	S-250	21	B8A6306B	
<b>76</b>	<b>4.2L V8 255</b>		<b>1981-1982</b>	
Timing Set, 3 pc. ① 3004 Includes Cam Spkt, Chain, Crank Spkt				
Timing Set, 3 pc. Nylon ① 73004N Includes Cam Spkt, Chain, Crank Spkt				
Chain	C-358	58	C3OZ6268A	
Cam Iron	① S-430T	42	D3AZ6256B	
Cam Nylon	① S-430N	42		
Crank	② S-431	21	D5OZ6306A	
HP Set Dbl Roller 200	① 08-3057-3			
HP Set Dbl Roller 222	① 08-2251			
HP Set Dbl Roller 250	① 08-1138			
HP Set Billet Steel 250	① 08-2023T-9			
HP Set Gear Drive	① 08-5420			
HP Set Gear Drive Quiet	① 08-5420Q			
HP Set Adjustable Cam	① 08-4751			
① Spacer cast into Sprocket Hub. For older engines, discard separate cam shaft spacer.				
② Oil Slinger Not Required				
<b>77</b>	<b>4.5L V8 272 Heavy Duty</b>		<b>1956-1958</b>	
Chain	C-161	56	B6T6268A	
Cam	S-269	42	B6T6256A	
Crank	S-270	21	B6T6306A	
<b>78</b>	<b>4.5L V8 272 Light Duty</b>		<b>1956-1958</b>	
Timing Set, 3 pc. 3031 Includes Cam Spkt, Chain, Crank Spkt				
Chain	C-354	56	EAA6268B	
Cam	S-249	42	EAA6256A	
Crank	S-250	21	B8A6306B	

<b>FORD TRUCK (cont'd)</b>				
Ref	Part No.	Links/Teeth	OEM	
<b>79</b>	<b>4.6L V8 281 6 Cam Sprockets Integrated</b>		<b>1997-1999</b>	
	<b>With Camshaft; SOHC</b>			
	E150, E250, Expedition, F150			
Partial Timing Set ① C6086S Includes 2 Chains, Crank Spkt, 2 Guides, 2 Tens. Arms, 2 Tensioners				
Partial Timing Set ② C6086SS Includes 2 Chains, 2 Guides, 2 Tens. Arms, 2 Tensioners				
Chain Primary	③ C-387	116	F3LY6268A	
Crank	S-843	21/21	XL3Z6306BA	
Chain Arm Left	9341		1L2Z6L253AA	
Chain Arm Right	9340		1L2Z6L253BA	
Chain Guide Left	7388		1L2Z6K297BA	
Chain Guide Right	7387		1L2Z6K297AA	
Chain Tensioner L.H. Pri	9338		F6AZ6L266CA	
Chain Tensioner R.H. Pri	9339		F6AZ6L266DA	
① Includes Sprockets				
② Does not include Sprockets				
③ 2 Required				
<b>80</b>	<b>4.6L V8 281 6 SOHC Windsor Eng.</b>		<b>1997-2000</b>	
	E150, E250, F150, F250, Expedition			
Complete Timing Set C6123S Includes 2 Cam Spkts, 2 Chains, Crank Spkt, 2 Guides, 2 Spacers, 2 Tens. Arms, 2 Tensioners				
Partial Timing Set C6123SS Includes 2 Chains, 2 Guides, 2 Tens. Arms, 2 Tensioners				
Chain Primary	① C-387	116	F3LY6268A	
Cam Left	S-764	42	F8AZ6256BA	
Cam Right	S-766	42	F8AZ6256AA	
Cam Spacer	① S-802S		F3AZ6265A	
Crank	S-843	21/21	XL3Z6306BA	
Chain Arm Left	9341		1L2Z6L253AA	
Chain Arm Right	9340		1L2Z6L253BA	
Chain Guide Left	7388		1L2Z6K297BA	
Chain Guide Right	7387		1L2Z6K297AA	
Chain Tensioner L.H. Pri	9338		F6AZ6L266CA	
Chain Tensioner R.H. Pri	9339		F6AZ6L266DA	
Specialty Performance Ki	08-7123			
HP Set Adjustable Cam	08-4764			
① 2 Required				

**SETS - Check Contents (Before Ordering) Starting On Page 397**  
**TBK - Check Contents (Before Ordering) Starting On Page 420**



## FORD TRUCK (cont'd)

Ref	Part No.	Links/Teeth	OEM
<b>81</b>	<b>4.6L V8 281 W Romeo</b>		<b>1997-2001</b>
E150, E250, F150, F250, Expedition			
Complete Timing Set C6089S Includes 2 Cam Spkts, 2 Chains, Crank Spkt, 2 Guides, 2 Spacers, 2 Tens. Arms, 2 Tensioners			
Partial Timing Set ① C6089SS Includes 2 Chains, 2 Guides, 2 Tens. Arms, 2 Tensioners			
Chain Primary	② C-387	116	F3LY6268A
Cam Left	S-764	42	F8AZ6256BA
Cam Right	S-766	42	F8AZ6256AA
Cam Spacer	② S-802S		F3AZ6265A
Crank	S-843	21/21	XL3Z6306BA
Chain Arm Left	9341		1L2Z6L253AA
Chain Arm Right	9340		1L2Z6L253BA
Chain Guide Left	7320		F3AZ6K297B
Chain Guide Right	7319		F3AZ6K297A
Chain Tensioner L.H. Pri	9338		F6AZ6L266CA
Chain Tensioner R.H. Pri	9339		F6AZ6L266DA
Specialty Performance Ki	08-7089		
HP Set Adjustable Cam	08-4764		
① Does not include Sprockets			
② 2 Required			

Ref	Part No.	Links/Teeth	OEM
<b>82</b>	<b>4.6L V8 281 W Romeo to 10-02</b>		<b>2002-2003</b>
E150, E-250, Expedition, Explorer, F-150			
Complete Timing Set C6105S Includes 2 Cam Spkts, 2 Chains, Crank Spkt, 2 Guides, 2 Spacers, 2 Tens. Arms, 2 Tensioners			
Partial Timing Set ① C6105SS Includes 2 Chains, 2 Guides, 2 Tens. Arms, 2 Tensioners			
Chain Primary	② C-387	116	F3LY6268A
Cam Left	S-764	42	F8AZ6256BA
Cam Right	S-766	42	F8AZ6256AA
Cam Spacer	② S-802S		F3AZ6265A
Crank	S-869	21/21	XL3Z6306AA
Chain Arm Left	9341		1L2Z6L253AA
Chain Arm Right	9340		1L2Z6L253BA
Chain Guide Left	7388		1L2Z6K297BA
Chain Guide Right	7387		1L2Z6K297AA
Chain Tensioner L.H. Pri	9338		F6AZ6L266CA
Chain Tensioner R.H. Pri	9339		F6AZ6L266DA
① Does not include Sprockets			
② 2 Required			

## FORD TRUCK (cont'd)

Ref	Part No.	Links/Teeth	OEM
<b>83</b>	<b>4.6L V8 281 6 SOHC Windsor Eng.</b>		<b>2002-2003</b>
F150			
Complete Timing Set C6169S Includes 2 Cam Spkts, 2 Chains, Crank Spkt, 2 Guides, 2 Spacers, 2 Tens. Arms, 2 Tensioners			
Partial Timing Set ① C6169SS Includes 2 Chains, 2 Guides, 2 Tens. Arms, 2 Tensioners			
Chain Primary	② C-387	116	F3LY6268A
Cam Left	S-764	42	F8AZ6256BA
Cam Right	S-766	42	F8AZ6256AA
Cam Spacer	② S-802S		F3AZ6265A
Crank	S-869	21/21	XL3Z6306AA
Chain Arm Left	9341		1L2Z6L253AA
Chain Arm Right	9340		1L2Z6L253BA
Chain Guide Right w/ Bolt	7387B		4R3Z6M256CC
Chain Guide Left	7388		1L2Z6K297BA
Chain Tensioner Left	9532		XL1Z6L266AA
Chain Tensioner Right	9533		1L3Z6L266AA
① Does not include Sprockets			
② 2 Required			

Ref	Part No.	Links/Teeth	OEM
<b>84</b>	<b>4.6L V8 281 W From 11-02</b>		<b>2003-2004</b>
E150, E250, Expedition, Explorer, F150			
Complete Timing Set C6114S Includes 2 Cam Spkts, 2 Chains, Crank Spkt, 2 Guides, 2 Spacers, 2 Tens. Arms, 2 Tensioners			
Partial Timing Set ① C6114SS Includes 2 Chains, 2 Guides, 2 Tens. Arms, 2 Tensioners			
Chain Primary	② C-387	116	F3LY6268A
Cam Left	S-764	42	F8AZ6256BA
Cam Right	S-766	42	F8AZ6256AA
Cam Spacer	② S-802S		F3AZ6265A
Crank	S-869	21/21	XL3Z6306AA
Chain Arm Left	9341		1L2Z6L253AA
Chain Arm Right	9340		1L2Z6L253BA
Chain Guide Left	7388		1L2Z6K297BA
Chain Guide Right	7387		1L2Z6K297AA
Chain Tensioner L.H. Pri	9532		XL1Z6L266AA
Chain Tensioner R.H. Pri	9533		1L3Z6L266AA
① Does not include Sprockets			
② 2 Required			

<b>FORD TRUCK (cont'd)</b>				
Ref	Part No.	Links/Teeth	OEM	
<b>85</b>	<b>4.6L V8 281 W SOHC Romeo Eng.</b>		<b>2005-2007</b>	
	E150, E250, Explorer			
Complete Timing Set C6114S Includes 2 Cam Spkts, 2 Chains, Crank Spkt, 2 Guides, 2 Spacers, 2 Tens. Arms, 2 Tensioners				
Partial Timing Set ① C6114SS Includes 2 Chains, 2 Guides, 2 Tens. Arms, 2 Tensioners				
Chain Primary	② C-387	116	F3LY6268A	
Cam Left	S-764	42	F8AZ6256BA	
Cam Right	S-766	42	F8AZ6256AA	
Cam Spacer	② S-802S		F3AZ6265A	
Crank	S-869	21/21	XL3Z6306AA	
Chain Arm Left	9341		1L2Z6L253AA	
Chain Arm Right	9340		1L2Z6L253BA	
Chain Guide Left	7388		1L2Z6K297BA	
Chain Guide Right	7387		1L2Z6K297AA	
Chain Tensioner L.H. Pri	9532		XL1Z6L266AA	
Chain Tensioner R.H. Pri	9533		1L3Z6L266AA	
① Does not include Sprockets				
② 2 Required				
<b>86</b>	<b>4.6L V8 281 W Romeo to 7/16/07</b>		<b>2005-2007</b>	
	F-150			
Complete Timing Set C6114S Includes 2 Cam Spkts, 2 Chains, Crank Spkt, 2 Guides, 2 Spacers, 2 Tens. Arms, 2 Tensioners				
Partial Timing Set ① C6114SS Includes 2 Chains, 2 Guides, 2 Tens. Arms, 2 Tensioners				
Chain Primary	② C-387	116	F3LY6268A	
Cam Left	S-764	42	F8AZ6256BA	
Cam Right	S-766	42	F8AZ6256AA	
Cam Spacer	② S-802S		F3AZ6265A	
Crank	S-869	21/21	XL3Z6306AA	
Chain Arm Left	9341		1L2Z6L253AA	
Chain Arm Right	9340		1L2Z6L253BA	
Chain Guide Left	7388		1L2Z6K297BA	
Chain Guide Right	7387		1L2Z6K297AA	
Chain Tensioner L.H. Pri	9532		XL1Z6L266AA	
Chain Tensioner R.H. Pri	9533		1L3Z6L266AA	
① Does not include Sprockets				
② 2 Required				

<b>FORD TRUCK (cont'd)</b>				
Ref	Part No.	Links/Teeth	OEM	
<b>87</b>	<b>4.6L V8 281 8 SOHC</b>		<b>2006-2010</b>	
	Explorer, Explorer Sport Trac			
Complete Timing Set ① C6168SV Includes 2 Cam Spkts, 2 Chains, Crank Spkt, 2 Guides, 2 Tens. Arms, 2 Tensioners				
Complete Timing Set ② C6168SVV Includes 2 Cam Spkts, 2 Chains, Crank Spkt, 2 Guides, 2 Tens. Arms, 2 Tensioners, 2 VVT Solenoids				
Partial Timing Set C6168S Includes 2 Chains, Crank Spkt, 2 Guides, 2 Tens. Arms, 2 Tensioners				
Partial Timing Set ③ C6169SS Includes 2 Chains, 2 Guides, 2 Tens. Arms, 2 Tensioners				
VVT Solenoid	④ S1268S		8L3Z-6M280-B	
VVT Solenoid & Housing	⑤ S1268SLH		8L3Z-6C261-B	
VVT Solenoid and Housin	⑤ S1268SRH		8L3Z-6C260-B	
Chain Primary	④ C-387	116	F3LY6268A	
Cam VVT	④ S1268	42	3R2Z6A257DA	
Crank	S-869	21/21	XL3Z6306AA	
Chain Arm Left	9341		1L2Z6L253AA	
Chain Arm Right	9340		1L2Z6L253BA	
Chain Guide Right w/ Bolt	7387B		4R3Z6M256CC	
Chain Guide Left	7388		1L2Z6K297BA	
Chain Tensioner Left	9532		XL1Z6L266AA	
Chain Tensioner Right	9533		1L3Z6L266AA	
① Includes VVT Cams Only. No Solenoids				
② Includes VVT Cam Sprockets and Solenoids				
③ Does not include Sprockets				
④ 2 Required				
⑤ ORDER SEPARATELY-NOT IN KIT				
<b>88</b>	<b>4.6L V8 281 W Romeo</b>		<b>2008</b>	
	E150, E250			
Complete Timing Set C6169S Includes 2 Cam Spkts, 2 Chains, Crank Spkt, 2 Guides, 2 Spacers, 2 Tens. Arms, 2 Tensioners				
Partial Timing Set ① C6169SS Includes 2 Chains, 2 Guides, 2 Tens. Arms, 2 Tensioners				
Chain Primary	② C-387	116	5W7Z6268AA	
Cam Left	S-764	42	F8AZ6256BA	
Cam Right	S-766	42	F8AZ6256AA	
Cam Spacer	② S-802S		F3AZ6265A	
Crank	S-869	21/21	XL3Z6306AA	
Chain Arm Left	9341		1L2Z6L253AA	
Chain Arm Right	9340		1L2Z6L253BA	
Chain Guide Left	7388		4R3Z6B274BA	
Chain Guide Right	7387B		4R3Z6M256CC	
Chain Tensioner L.H. Pri	9532		XL1Z6L266AA	
Chain Tensioner R.H. Pri	9533		1L3Z6L266AA	
① Does not include Sprockets				
② 2 Required				

**SETS - Check Contents (Before Ordering) Starting On Page 397**  
**TBK - Check Contents (Before Ordering) Starting On Page 420**

## FORD TRUCK (cont'd)

Ref	Part No.	Links/Teeth	OEM
<b>89</b>	<b>4.6L V8 281 W Romeo From 7/17/07</b>		<b>2008-2010</b>
	F-150		
Complete Timing Set C6253S Includes 2 Cam Spkts, 2 Chains, Crank Spkt, 2 Guides, 2 Spacers, 2 Tens. Arms, 2 Tensioners			
Partial Timing Set ① C6169SS Includes 2 Chains, 2 Guides, 2 Tens. Arms, 2 Tensioners			
Chain Primary	② C-387	116	5W7Z6268AA
Cam Left	S1262	42	7L3Z6256A
Cam Right	S-766	42	F8AZ6256AA
Cam Spacer	② S-802S		F3AZ6265A
Crank	S-869	21/21	XL3Z6306AA
Chain Arm Left	9341		1L2Z6L253AA
Chain Arm Right	9340		1L2Z6L253BA
Chain Guide Left	7388		4R3Z6B274BA
Chain Guide Right	7387B		4R3Z6M256CC
Chain Tensioner L.H. Pri	9532		XL1Z6L266AA
Chain Tensioner R.H. Pri	9533		1L3Z6L266AA
① Does not include Sprockets			
② 2 Required			
<b>90</b>	<b>4.6L V8 281 8</b>		<b>2009-2010</b>
	F-150		
Complete Timing Set ① C6168SV Includes 2 Cam Spkts, 2 Chains, Crank Spkt, 2 Guides, 2 Tens. Arms, 2 Tensioners			
Complete Timing Set ② C6168SVV Includes 2 Cam Spkts, 2 Chains, Crank Spkt, 2 Guides, 2 Tens. Arms, 2 Tensioners, 2 VVT Solenoids			
Partial Timing Set C6168S Includes 2 Chains, Crank Spkt, 2 Guides, 2 Tens. Arms, 2 Tensioners			
Partial Timing Set ③ C6169SS Includes 2 Chains, 2 Guides, 2 Tens. Arms, 2 Tensioners			
VVT Solenoid	④ S1268S		8L3Z-6M280-B
VVT Solenoid & Housing	⑤ S1268SLH		8L3Z-6C261-B
VVT Solenoid and Housin	⑤ S1268SRH		8L3Z-6C260-B
Chain Primary	④ C-387	116	F3LY6268A
Cam VVT	④ S1268	42	3R2Z6A257DA
Crank	S-869	21/21	XL3Z6306AA
Chain Arm Left	9341		1L2Z6L253AA
Chain Arm Right	9340		1L2Z6L253BA
Chain Guide Right w/ Bolt	7387B		4R3Z6M256CC
Chain Guide Left	7388		1L2Z6K297BA
Chain Tensioner Left	9532		XL1Z6L266AA
Chain Tensioner Right	9533		1L3Z6L266AA
① Includes VVT Cams Only. No Solenoids			
② Includes VVT Cam Sprockets and Solenoids			
③ Does not include Sprockets			
④ 2 Required			
⑤ ORDER SEPARATELY-NOT IN KIT			

## FORD TRUCK (cont'd)

Ref	Part No.	Links/Teeth	OEM
<b>91</b>	<b>4.6L V8 281 W Romeo</b>		<b>2009-2014</b>
	E-150, E-250		
Complete Timing Set C6253S Includes 2 Cam Spkts, 2 Chains, Crank Spkt, 2 Guides, 2 Spacers, 2 Tens. Arms, 2 Tensioners			
Partial Timing Set ① C6169SS Includes 2 Chains, 2 Guides, 2 Tens. Arms, 2 Tensioners			
Chain Primary	② C-387	116	5W7Z6268AA
Cam Left	S1262	42	7L3Z6256A
Cam Right	S-766	42	F8AZ6256AA
Cam Spacer	② S-802S		F3AZ6265A
Crank	S-869	21/21	XL3Z6306AA
Chain Arm Left	9341		1L2Z6L253AA
Chain Arm Right	9340		1L2Z6L253BA
Chain Guide Left	7388		4R3Z6B274BA
Chain Guide Right	7387B		4R3Z6M256CC
Chain Tensioner L.H. Pri	9532		XL1Z6L266AA
Chain Tensioner R.H. Pri	9533		1L3Z6L266AA
① Does not include Sprockets			
② 2 Required			
<b>92</b>	<b>4.7L V8 292 Light Duty</b>		<b>1958-1964</b>
Timing Set, 3 pc. 3031 Includes Cam Spkt, Chain, Crank Spkt			
Chain	C-354	56	EAA6268B
Cam	S-249	42	EAA6256A
Crank	S-250	21	B8A6306B
<b>93</b>	<b>4.7L V8 292 Heavy Duty</b>		<b>1958-1964</b>
Chain	C-161	56	B6T6268A
Cam	S-269	42	B6T6256A
Crank	S-270	21	B6T6306A
<b>94</b>	<b>4.7L V8 289</b>		<b>1966-1968</b>
Timing Set, 3 pc. ① 3014 Includes Cam Spkt, Chain, Crank Spkt			
Chain	C-358	58	C3OZ6268A
Cam Iron	① S-406T	42	C3OZ6256A
Crank	② S-431	21	C3OZ6306A
HP Set Dbl Roller 200	① 08-3054-3		
HP Set Dbl Roller 222	① 08-2220		
HP Set Dbl Roller 250	① 08-1135		
HP Set Billet Steel 250	① 08-2003T-9		
HP Set Gear Drive	① 08-5420		
HP Set Gear Drive Quiet	① 08-5420Q		
HP Set Adjustable Cam	① 08-4720		
① Spacer cast into Sprocket Hub. For older engines, discard separate cam shaft spacer.			
② Oil Slinger Not Required			
<b>95</b>	<b>4.9L 6 Cyl. 300</b>		<b>1965-1996</b>
Matched Set Fiber	① 2766S	58/29	D3TZ6256C
Matched Set Steel	② 2764S	58/29	
① 1984-97			
② 1965-83			

SETS - Check Contents (Before Ordering) Starting On Page 397  
TBK - Check Contents (Before Ordering) Starting On Page 420

<b>FORD TRUCK (cont'd)</b>				
Ref	Part No.	Links/Teeth	OEM	
<b>96</b>	<b>5.0L V8 302</b>		<b>1969-1971</b>	
Timing Set, 3 pc. ① 3014 Includes Cam Spkt, Chain, Crank Spkt				
Chain	C-358	58	C3OZ6268A	
Cam Iron	① S-406T	42	C5OZ6256B	
Crank	② S-431	21	D5OZ6306A	
HP Set Dbl Roller 200	① 08-3054-3			
HP Set Dbl Roller 222	① 08-2220			
HP Set Dbl Roller 250	① 08-1135			
HP Set Billet Steel 250	① 08-2003T-9			
HP Set Gear Drive	① 08-5420			
HP Set Gear Drive Quiet	① 08-5420Q			
HP Set Adjustable Cam	① 08-4720			
① Spacer cast into Sprocket Hub. For older engines, discard separate cam shaft spacer.				
② Oil Slinger Not Required				
<b>97</b>	<b>5.0L V8 302 Late</b>		<b>1972</b>	
Timing Set, 3 pc. ① 3004 Includes Cam Spkt, Chain, Crank Spkt				
Timing Set, 3 pc. Nylon ① 73004N Includes Cam Spkt, Chain, Crank Spkt				
Chain	C-358	58	C3OZ6268A	
Cam Iron	① S-430T	42	D3AZ6256B	
Cam Nylon	① S-430N	42		
Crank	② S-431	21	D5OZ6306A	
HP Set Dbl Roller 200	① 08-3057-3			
HP Set Dbl Roller 222	① 08-2251			
HP Set Dbl Roller 250	① 08-1138			
HP Set Billet Steel 250	① 08-2023T-9			
HP Set Gear Drive	① 08-5420			
HP Set Gear Drive Quiet	① 08-5420Q			
HP Set Adjustable Cam	① 08-4751			
① Spacer cast into Sprocket Hub. For older engines, discard separate cam shaft spacer.				
② Oil Slinger Not Required				
<b>98</b>	<b>5.0L V8 302</b>		<b>1973-1988</b>	
Timing Set, 3 pc. ① 3004 Includes Cam Spkt, Chain, Crank Spkt				
Timing Set, 3 pc. Nylon ① 73004N Includes Cam Spkt, Chain, Crank Spkt				
Chain	C-358	58	C3OZ6268A	
Cam Iron	① S-430T	42	D3AZ6256B	
Cam Nylon	① S-430N	42		
Crank	② S-431	21	D5OZ6306A	
HP Set Dbl Roller 200	① 08-3057-3			
HP Set Dbl Roller 222	① 08-2251			
HP Set Dbl Roller 250	① 08-1138			
HP Set Billet Steel 250	① 08-2023T-9			
HP Set Gear Drive	① 08-5420			
HP Set Gear Drive Quiet	① 08-5420Q			
HP Set Adjustable Cam	① 08-4751			
① Spacer cast into Sprocket Hub. For older engines, discard separate cam shaft spacer.				
② Oil Slinger Not Required				

<b>FORD TRUCK (cont'd)</b>				
Ref	Part No.	Links/Teeth	OEM	
<b>99</b>	<b>5.0L V8 302 Roller Type Chain</b>		<b>1989-2001</b>	
Timing Set, 3 pc. 3057 Includes Cam Spkt, Chain, Crank Spkt				
Chain	C-163	58	E0AZ6268A	
Cam	S-612	42	E4AZ6256A	
Crank	S-531	21	E0AZ6306A	
HP Set Dbl Roller 200	08-3057-3			
HP Set Dbl Roller 222	08-2251			
HP Set Dbl Roller 250	08-1138			
HP Set Billet Steel 250	08-2023T-9			
HP Set Gear Drive	08-5420			
HP Set Gear Drive Quiet	08-5420Q			
HP Set Adjustable Cam	08-4751			
<b>100</b>	<b>5.0L V8 302 Silent Type Chain</b>		<b>1994-2001</b>	
Timing Set, 3 pc. 3120 Includes Cam Spkt, Chain, Crank Spkt				
Chain	C-370	58	E7TZ6268A	
Cam	S-818	42	F4TZ6256B	
Crank	S-819	21	F4TZ6306B	
HP Set Dbl Roller 200	08-3057-3			
HP Set Dbl Roller 222	08-2251			
HP Set Dbl Roller 250	08-1138			
HP Set Billet Steel 250	08-2023T-9			
HP Set Gear Drive	08-5420			
HP Set Gear Drive Quiet	08-5420Q			
HP Set Adjustable Cam	08-4751			
<b>101</b>	<b>5.0L V8 99F 302 F Thru 3/31/2011</b>		<b>2011</b>	
F-150				
Partial Timing Set C6326S Includes 4 Chains, Crank Spkt, 2 Guides, 2 Tens. Arms, 4 Tensioners				
Chain Primary	① C1036	128	BR3Z-6268-B	
Chain Secondary	① C1037	54	BR3Z-6268-A	
Crank	S1289	21/21	BR3Z-6306-A	
Chain Arm	① 91110		FR3Z-6K255-B	
Chain Guide Left	71081		BR3Z-6B274-A	
Chain Guide Right	71082		BR3Z-6M256-A	
Chain Tensioner Primary	① 91221		DU7Z-6L266-A	
Chain Tensioner Second	① 91108		BR3Z-6K254-B	
① 2 Required				
<b>102</b>	<b>5.0L V8 99F 302 F From 4/01/2011</b>		<b>2011-2014</b>	
F150				
Partial Timing Set C6258S Includes 4 Chains, Crank Spkt, 2 Guides, 2 Tens. Arms, 4 Tensioners				
Partial Timing Set ① C6258SS Includes 4 Chains, 2 Guides, 2 Tens. Arms, 4 Tensioners				
Chain Primary	② C1036	128	BR3Z6268B	
Chain Secondary	② C1037	54	BR3Z6268A	
Crank	S1289	21/21	BR3Z6306A	
Chain Guide Left	71081		BR3Z-6B274-A	
Chain Guide Right	71082		BR3Z-6M256-A	
Chain Tensioner Arm	② 91110		FR3Z6K255B	
Chain Tensioner Primary	② 91107		BR3Z6L266F	
Chain Tensioner Second	② 91108		BR3Z6K254B	
① Does not include Sprockets				
② 2 Required				

**SETS - Check Contents (Before Ordering) Starting On Page 397**  
**TBK - Check Contents (Before Ordering) Starting On Page 420**

<b>FORD TRUCK (cont'd)</b>			
Ref	Part No.	Links/Teeth	OEM
<b>103</b>	<b>5.0L V8 302 F</b>		<b>2015-2017</b>
	F-150		
Partial Timing Set C6353S Includes 4 Chains, Crank Spkt, 4 Guides, 2 Tens. Arms, 4 Tensioners			
Partial Timing Set ① C6353SS Includes 4 Chains, 2 Guides, 2 Tens. Arms, 4 Tensioners			
Chain Primary	② C1122	128	FR3Z-6268-A
Chain Secondary	② C1037	54	BR3Z-6268-A
Crank	S1402	21/21	FR3Z-6306-A
Chain Arm	② 91110		FR3Z-6K255-B
Chain Guide Left	71081		BR3Z-6B274-A
Chain Guide Right	71082		BR3Z-6M256-A
Chain Tensioner Primary	② 91107		JL3Z-6L266-B
Chain Tensioner Second	② 91108		BR3Z-6K254-B
① Does not include Sprockets			
② 2 Required			
<b>104</b>	<b>5.0L V8 302 5</b>		<b>2018-2020</b>
	F-150		
Partial Timing Set C6353S Includes 4 Chains, Crank Spkt, 4 Guides, 2 Tens. Arms, 4 Tensioners			
Partial Timing Set ① C6353SS Includes 4 Chains, 2 Guides, 2 Tens. Arms, 4 Tensioners			
Chain Primary	② C1122	128	FR3Z-6268-A
Chain Secondary	② C1037	54	BR3Z-6268-A
Crank	S1402	21/21	FR3Z-6306-A
Chain Arm	② 91110		JL3Z-6K255-A
Chain Guide Left	71081		JL3Z-6B274-B
Chain Guide Right	71082		JL3Z-6M256-A
Chain Tensioner Primary	② 91107		JL3Z-6L266-B
Chain Tensioner Second	② 91108		BR3Z-6K254-B
① Does not include Sprockets			
② 2 Required			
<b>105</b>	<b>5.4L V8 330 Heavy Duty</b>		<b>1964-1972</b>
Timing Set, 3 pc. 3030 Includes Cam Spkt, Chain, Crank Spkt			
Chain	C-169	64	C4TZ6268A
Cam	① S-410	48	C8TZ6256A
Crank	S-353	24	C4TZ6306A
① Spacer cast into Sprocket Hub. For older engines, discard separate cam shaft spacer.			
<b>106</b>	<b>5.4L V8 330 Med. Duty</b>		<b>1964-1977</b>
Timing Set, 3 pc. ① 3029 Includes Cam Spkt, Chain, Crank Spkt			
Chain	C-169	64	C4TZ6268A
Cam	① S-410	48	C8TZ6256A
Crank	S-331	24	C4TZ6306C
HP Set Dbl Roller 222	① 08-2208		
HP Set Dbl Roller 250	① 08-1108		
HP Set Billet Steel 250	① 08-2006T-9		
① Spacer cast into Sprocket Hub. For older engines, discard separate cam shaft spacer.			

<b>FORD TRUCK (cont'd)</b>			
Ref	Part No.	Links/Teeth	OEM
<b>107</b>	<b>5.4L V8 330 Heavy Duty</b>		<b>1973-1974</b>
Timing Set, 3 pc. ① 3029 Includes Cam Spkt, Chain, Crank Spkt			
Chain	C-169	64	C4TZ6268A
Cam	① S-410	48	C8TZ6256A
Crank	S-331	24	C4TZ6306C
HP Set Dbl Roller 222	① 08-2208		
HP Set Dbl Roller 250	① 08-1108		
HP Set Billet Steel 250	① 08-2006T-9		
① Spacer cast into Sprocket Hub. For older engines, discard separate cam shaft spacer.			
<b>108</b>	<b>5.4L V8 330 L, M, Z Cam Sprockets</b>		<b>1997-1999</b>
<b>Integrated With Camshaft; SOHC</b> E150, E250, E350, E-350-RV			
Complete Timing Set C6078S Includes 2 Chains, Crank Spkt, 2 Guides, 2 Tens. Arms, 2 Tensioners			
Partial Timing Set ① C6078SS Includes 2 Chains, 2 Guides, 2 Tens. Arms, 2 Tensioners			
Chain	② C-391	122	F6TZ6268AA
Crank	S-843	21/21	XL3Z6306BA
Chain Arm Left	9411		F85Z6M274AA
Chain Arm Right	9412		F85Z6K255AA
Chain Guide Left	7413		2L1Z6K297AA
Chain Guide Right	7414		4L3Z6M256AA
Chain Tensioner L.H. Pri	9338		F6AZ6L266CA
Chain Tensioner R.H. Pri	9339		F6AZ6L266DA
① Does not include Sprockets			
② 2 Required			
<b>109</b>	<b>5.4L V8 330 L Cam Sprockets Integrated</b>		<b>1997-1999</b>
<b>With Camshaft; SOHC</b> Expedition			
Complete Timing Set C6078S Includes 2 Chains, Crank Spkt, 2 Guides, 2 Tens. Arms, 2 Tensioners			
Partial Timing Set ① C6078SS Includes 2 Chains, 2 Guides, 2 Tens. Arms, 2 Tensioners			
Chain	② C-391	122	F6TZ6268AA
Crank	S-843	21/21	XL3Z6306BA
Chain Arm Left	9411		F85Z6M274AA
Chain Arm Right	9412		F85Z6K255AA
Chain Guide Left	7413		2L1Z6K297AA
Chain Guide Right	7414		4L3Z6M256AA
Chain Tensioner L.H. Pri	9338		F6AZ6L266CA
Chain Tensioner R.H. Pri	9339		F6AZ6L266DA
① Does not include Sprockets			
② 2 Required			

**SETS - Check Contents (Before Ordering) Starting On Page 397**  
**TBK - Check Contents (Before Ordering) Starting On Page 420**

<b>FORD TRUCK (cont'd)</b>				
Ref	Part No.	Links/Teeth	OEM	
<b>110</b>	<b>5.4L V8 330 L, M, Z, 3 Cam Sprockets</b>		<b>1997-1999</b>	
<b>Integrated With Camshaft; SOHC</b> F-150, F-250, F-350				
Complete Timing Set C6078S Includes 2 Chains, Crank Spkt, 2 Guides, 2 Tens. Arms, 2 Tensioners				
Partial Timing Set ① C6078SS Includes 2 Chains, 2 Guides, 2 Tens. Arms, 2 Tensioners				
Chain	② C-391	122	F6TZ6268AA	
Crank	S-843	21/21	XL3Z6306BA	
Chain Arm Left	9411		F85Z6M274AA	
Chain Arm Right	9412		F85Z6K255AA	
Chain Guide Left	7413		2L1Z6K297AA	
Chain Guide Right	7414		4L3Z6M256AA	
Chain Tensioner L.H. Pri	9338		F6AZ6L266CA	
Chain Tensioner R.H. Pri	9339		F6AZ6L266DA	
① Does not include Sprockets				
② 2 Required				
<b>111</b>	<b>5.4L V8 330 L Cam Sprockets Integrated</b>		<b>2000-2001</b>	
<b>With Camshaft; SOHC</b> Excursion, Expedition				
Partial Timing Set C6225S Includes 2 Chains, Crank Spkt, 2 Guides, 2 Tens. Arms, 2 Tensioners				
Chain	① C-391	122	F6TZ6268AA	
Crank	S-843	21/21	XL3Z6306BA	
Chain Arm Left	9411		F85Z6M274AA	
Chain Arm Right	9412		F85Z6K255AA	
Chain Guide Left	7413		2L1Z6K297AA	
Chain Guide Right	7414		4L3Z6M256AA	
Chain Tensioner Left	9532		XL1Z6L266AA	
Chain Tensioner Right	9533		1L3Z6L266AA	
① 2 Required				
<b>112</b>	<b>5.4L V8 330 L, M Cam Sprockets</b>		<b>2000-2001</b>	
<b>Integrated With Camshaft; SOHC</b> E-150, E-250, E-350, E-450				
Partial Timing Set C6225S Includes 2 Chains, Crank Spkt, 2 Guides, 2 Tens. Arms, 2 Tensioners				
Chain	① C-391	122	F6TZ6268AA	
Crank	S-843	21/21	XL3Z6306BA	
Chain Arm Left	9411		F85Z6M274AA	
Chain Arm Right	9412		F85Z6K255AA	
Chain Guide Left	7413		2L1Z6K297AA	
Chain Guide Right	7414		4L3Z6M256AA	
Chain Tensioner Left	9532		XL1Z6L266AA	
Chain Tensioner Right	9533		1L3Z6L266AA	
① 2 Required				

<b>FORD TRUCK (cont'd)</b>				
Ref	Part No.	Links/Teeth	OEM	
<b>113</b>	<b>5.4L V8 330 L, M, Z, 3 Cam Sprockets</b>		<b>2000-2001</b>	
<b>Integrated With Camshaft; SOHC</b> F-150, F-250, F-350				
Partial Timing Set C6225S Includes 2 Chains, Crank Spkt, 2 Guides, 2 Tens. Arms, 2 Tensioners				
Chain	① C-391	122	F6TZ6268AA	
Crank	S-843	21/21	XL3Z6306BA	
Chain Arm Left	9411		F85Z6M274AA	
Chain Arm Right	9412		F85Z6K255AA	
Chain Guide Left	7413		2L1Z6K297AA	
Chain Guide Right	7414		4L3Z6M256AA	
Chain Tensioner Left	9532		XL1Z6L266AA	
Chain Tensioner Right	9533		1L3Z6L266AA	
① 2 Required				
<b>114</b>	<b>5.4L V8 330 L Cam Sprockets Integrated</b>		<b>2002-2004</b>	
<b>With Camshaft; SOHC</b> Expedition				
Complete Timing Set ① C6112STV Includes 2 Chains, Crank Spkt, 2 Guides, 2 Tens. Arms, 2 Tensioners, 2 VVT Cams				
Complete Timing Set ② C6112STVV Includes 2 Cam Spkts, 2 Chains, Crank Spkt, 2 Guides, 2 Tens. Arms, 2 Tensioners, 2 VVT Solenoids				
Complete Timing Set ③ C6112SV Includes 2 Chains, Crank Spkt, 2 Guides, 2 Tens. Arms, 2 Tensioners, 2 VVT Cams				
Complete Timing Set ④ C6112SVV Includes 2 Cam Spkts, 2 Chains, Crank Spkt, 2 Guides, 2 Tens. Arms, 2 Tensioners, 2 VVT Solenoids				
Partial Timing Set ⑤ C6112S Includes 2 Chains, Crank Spkt, 2 Guides, 2 Tens. Arms, 2 Tensioners				
Partial Timing Set ⑥ C6112ST Includes 2 Chains, Crank Spkt, 2 Guides, 2 Tens. Arms, 2 Tensioners				
VVT Solenoid	⑦ S1268S		8L3Z-6M280-B	
VVT Solenoid and Housin	⑧ S1268SLH		8L3Z-6C261-B	
VVT Solenoid and Housin	⑧ S1268SRH		8L3Z-6C260-B	
Chain	⑦ C-391	122	F6TZ6268AA	
Cam VVT	⑦ S1268	42	3R2Z6A257DA	
Crank	S-869	21/21	XL3Z6306AA	
Chain Arm Left	9411		F85Z6M274AA	
Chain Arm Right	9412		F85Z6K255AA	
Chain Guide Left	7413		2L1Z6K297AA	
Chain Guide Right	7414		4L3Z6M256AA	
Chain Tensioner Left	9532		XL1Z6L266AA	
Chain Tensioner Right	9533		1L3Z6L266AA	
① Includes VVT Cams w/ Cast Iron Tensioners				
② Includes VVT Cams & Solenoids w/ Cast Iron Tensioners				
③ Includes VVT Cams				
④ Includes VVT Cam Sprockets and Solenoids				
⑤ With Plastic Tensioners				
⑥ With Cast Iron Tensioners				
⑦ 2 Required				
⑧ ORDER SEPARATELY-NOT IN KIT				

**SETS - Check Contents (Before Ordering) Starting On Page 397**  
**TBK - Check Contents (Before Ordering) Starting On Page 420**

## FORD TRUCK (cont'd)

Ref	Part No.	Links/Teeth	OEM
<b>115</b>	<b>5.4L V8 330 L, M, Z, 3 SOHC</b>		<b>2002-2004</b>
	F-150, F-250, F-350		
Complete Timing Set C6121S Includes 2 Cam Spkts, 2 Chains, Crank Spkt, 2 Guides, 2 Spacers, 2 Tens. Arms, 2 Tensioners			
Complete Timing Set ① C6121ST Includes 2 Cam Spkts, 2 Chains, Crank Spkt, 2 Guides, 2 Spacers, 2 Tens. Arms, 2 Tensioners			
Partial Timing Set ② C6112S Includes 2 Chains, Crank Spkt, 2 Guides, 2 Tens. Arms, 2 Tensioners			
Partial Timing Set ① C6112ST Includes 2 Chains, Crank Spkt, 2 Guides, 2 Tens. Arms, 2 Tensioners			
Chain	③ C-391	122	5L3Z6268A
Cam Left	S-764	42	F8AZ6256BA
Cam Right	S-766	42	F8AZ6256AA
Cam Spacer	③ S-802S		F3AZ6265A
Crank	S-869	21/21	XL3Z6306AA
Chain Arm Left	9411		F85Z6M274AA
Chain Arm Right	9412		F85Z6K255AA
Chain Guide Left	7413		2L1Z6K297AA
Chain Guide Right	7414		4L3Z6M256AA
Chain Tensioner L.H. Pri	9532		F6AZ6L266CA
Chain Tensioner R.H. Pri	9533		F6AZ6L266DA
① With Cast Iron Tensioners			
② With Plastic Tensioners			
③ 2 Required			

## FORD TRUCK (cont'd)

Ref	Part No.	Links/Teeth	OEM
<b>116</b>	<b>5.4L V8 330 L, M, Z, 3 Cam Sprockets</b>		<b>2002-2004</b>
	<b>Integrated With Camshaft; SOHC</b>		F-150, F-250, F-350
Complete Timing Set ① C6112STV Includes 2 Chains, Crank Spkt, 2 Guides, 2 Tens. Arms, 2 Tensioners, 2 VVT Cams			
Complete Timing Set ② C6112STVV Includes 2 Cam Spkts, 2 Chains, Crank Spkt, 2 Guides, 2 Tens. Arms, 2 Tensioners, 2 VVT Solenoids			
Complete Timing Set ③ C6112SV Includes 2 Chains, Crank Spkt, 2 Guides, 2 Tens. Arms, 2 Tensioners, 2 VVT Cams			
Complete Timing Set ④ C6112SVV Includes 2 Cam Spkts, 2 Chains, Crank Spkt, 2 Guides, 2 Tens. Arms, 2 Tensioners, 2 VVT Solenoids			
Partial Timing Set ⑤ C6112S Includes 2 Chains, Crank Spkt, 2 Guides, 2 Tens. Arms, 2 Tensioners			
Partial Timing Set ⑥ C6112ST Includes 2 Chains, Crank Spkt, 2 Guides, 2 Tens. Arms, 2 Tensioners			
VVT Solenoid	⑦ S1268S		8L3Z-6M280-B
VVT Solenoid & Housing	⑧ S1268SLH		8L3Z-6C261-B
VVT Solenoid and Housin	⑧ S1268SRH		8L3Z-6C260-B
Chain	⑦ C-391	122	F6TZ6268AA
Cam VVT	⑦ S1268	42	3R2Z6A257DA
Crank	S-869	21/21	XL3Z6306AA
Chain Arm Left	9411		F85Z6M274AA
Chain Arm Right	9412		F85Z6K255AA
Chain Guide Left	7413		2L1Z6K297AA
Chain Guide Right	7414		4L3Z6M256AA
Chain Tensioner Left	9532		XL1Z6L266AA
Chain Tensioner Right	9533		1L3Z6L266AA
① Includes VVT Cams w/ Cast Iron Tensioners			
② Includes VVT Cams & Solenoids w/ Cast Iron Tensioners			
③ Includes VVT Cams			
④ Includes VVT Cam Sprockets and Solenoids			
⑤ With Plastic Tensioners			
⑥ With Cast Iron Tensioners			
⑦ 2 Required			
⑧ ORDER SEPARATELY-NOT IN KIT			

**SETS - Check Contents (Before Ordering) Starting On Page 397**  
**TBK - Check Contents (Before Ordering) Starting On Page 420**

<b>FORD TRUCK (cont'd)</b>			
Ref	Part No.	Links/Teeth	OEM
<b>117</b>	<b>5.4L V8 330 L SOHC</b>		<b>2002-2005</b>
Excursion			
Complete Timing Set C6121S Includes 2 Cam Spkts, 2 Chains, Crank Spkt, 2 Guides, 2 Spacers, 2 Tens. Arms, 2 Tensioners			
Complete Timing Set ① C6121ST Includes 2 Cam Spkts, 2 Chains, Crank Spkt, 2 Guides, 2 Spacers, 2 Tens. Arms, 2 Tensioners			
Partial Timing Set ② C6112S Includes 2 Chains, Crank Spkt, 2 Guides, 2 Tens. Arms, 2 Tensioners			
Partial Timing Set ① C6112ST Includes 2 Chains, Crank Spkt, 2 Guides, 2 Tens. Arms, 2 Tensioners			
Chain	③ C-391	122	5L3Z6268A
Cam Left	S-764	42	F8AZ6256BA
Cam Right	S-766	42	F8AZ6256AA
Cam Spacer	③ S-802S		F3AZ6265A
Crank	S-869	21/21	XL3Z6306AA
Chain Arm Left	9411		F85Z6M274AA
Chain Arm Right	9412		F85Z6K255AA
Chain Guide Left	7413		2L1Z6K297AA
Chain Guide Right	7414		4L3Z6M256AA
Chain Tensioner L.H. Pri	9532		F6AZ6L266CA
Chain Tensioner R.H. Pri	9533		F6AZ6L266DA
① With Cast Iron Tensioners			
② With Plastic Tensioners			
③ 2 Required			
<b>118</b>	<b>5.4L V8 330 L, M SOHC</b>		<b>2002-2008</b>
E-150, E-250, E-350, E-450			
Complete Timing Set C6121S Includes 2 Cam Spkts, 2 Chains, Crank Spkt, 2 Guides, 2 Spacers, 2 Tens. Arms, 2 Tensioners			
Complete Timing Set ① C6121ST Includes 2 Cam Spkts, 2 Chains, Crank Spkt, 2 Guides, 2 Spacers, 2 Tens. Arms, 2 Tensioners			
Partial Timing Set ② C6112S Includes 2 Chains, Crank Spkt, 2 Guides, 2 Tens. Arms, 2 Tensioners			
Partial Timing Set ① C6112ST Includes 2 Chains, Crank Spkt, 2 Guides, 2 Tens. Arms, 2 Tensioners			
Chain	③ C-391	122	5L3Z6268A
Cam Left	S-764	42	F8AZ6256BA
Cam Right	S-766	42	F8AZ6256AA
Cam Spacer	③ S-802S		F3AZ6265A
Crank	S-869	21/21	XL3Z6306AA
Chain Arm Left	9411		F85Z6M274AA
Chain Arm Right	9412		F85Z6K255AA
Chain Guide Left	7413		2L1Z6K297AA
Chain Guide Right	7414		4L3Z6M256AA
Chain Tensioner L.H. Pri	9532		F6AZ6L266CA
Chain Tensioner R.H. Pri	9533		F6AZ6L266DA
① With Cast Iron Tensioners			
② With Plastic Tensioners			
③ 2 Required			

<b>FORD TRUCK (cont'd)</b>			
Ref	Part No.	Links/Teeth	OEM
<b>119</b>	<b>5.4L V8 330 5, V SOHC</b>		<b>2004-2010</b>
F-150, F-250, F-350			
Complete Timing Set ① C6112STV Includes 2 Chains, Crank Spkt, 2 Guides, 2 Tens. Arms, 2 Tensioners, 2 VVT Cams			
Complete Timing Set ② C6112STVV Includes 2 Cam Spkts, 2 Chains, Crank Spkt, 2 Guides, 2 Tens. Arms, 2 Tensioners, 2 VVT Solenoids			
Complete Timing Set ③ C6112SV Includes 2 Chains, Crank Spkt, 2 Guides, 2 Tens. Arms, 2 Tensioners, 2 VVT Cams			
Complete Timing Set ④ C6112SVV Includes 2 Cam Spkts, 2 Chains, Crank Spkt, 2 Guides, 2 Tens. Arms, 2 Tensioners, 2 VVT Solenoids			
Partial Timing Set ⑤ C6112S Includes 2 Chains, Crank Spkt, 2 Guides, 2 Tens. Arms, 2 Tensioners			
Partial Timing Set ⑥ C6112ST Includes 2 Chains, Crank Spkt, 2 Guides, 2 Tens. Arms, 2 Tensioners			
VVT Solenoid	⑦ S1268S		8L3Z-6M280-B
VVT Solenoid & Housing	⑧ S1268SLH		8L3Z-6C261-B
VVT Solenoid and Housin	⑧ S1268SRH		8L3Z-6C260-B
Chain	⑦ C-391	122	5L3Z6268A
Cam VVT	⑦ S1268	42	3R2Z6A257DA
Crank	S-869	21/21	XL3Z6306AA
Chain Arm Left	9411		F85Z6M274AA
Chain Arm Right	9412		F85Z6K255AA
Chain Guide Left	7413		2L1Z6K297AA
Chain Guide Right	7414		4L3Z6M256AA
Chain Tensioner Left	9532		XL1Z6L266AA
Chain Tensioner Right	9533		1L3Z6L266AA
① Includes VVT Cams w/ Cast Iron Tensioners			
② Includes VVT Cams & Solenoids w/ Cast Iron Tensioners			
③ Includes VVT Cams			
④ Includes VVT Cam Sprockets and Solenoids			
⑤ With Plastic Tensioners			
⑥ With Cast Iron Tensioners			
⑦ 2 Required			
⑧ ORDER SEPARATELY-NOT IN KIT			

**SETS - Check Contents (Before Ordering) Starting On Page 397**  
**TBK - Check Contents (Before Ordering) Starting On Page 420**



## FORD TRUCK (cont'd)

Ref	Part No.	Links/Teeth	OEM
<b>120</b>	<b>5.4L V8 330 5 SOHC</b>		<b>2005-2014</b>
Expedition			
Complete Timing Set ① C6112STV Includes 2 Chains, Crank Spkt, 2 Guides, 2 Tens. Arms, 2 Tensioners, 2 VVT Cams			
Complete Timing Set ② C6112STVV Includes 2 Cam Spkts, 2 Chains, Crank Spkt, 2 Guides, 2 Tens. Arms, 2 Tensioners, 2 VVT Solenoids			
Complete Timing Set ③ C6112SV Includes 2 Chains, Crank Spkt, 2 Guides, 2 Tens. Arms, 2 Tensioners, 2 VVT Cams			
Complete Timing Set ④ C6112SVV Includes 2 Cam Spkts, 2 Chains, Crank Spkt, 2 Guides, 2 Tens. Arms, 2 Tensioners, 2 VVT Solenoids			
Partial Timing Set ⑤ C6112S Includes 2 Chains, Crank Spkt, 2 Guides, 2 Tens. Arms, 2 Tensioners			
Partial Timing Set ⑥ C6112ST Includes 2 Chains, Crank Spkt, 2 Guides, 2 Tens. Arms, 2 Tensioners			
VVT Solenoid	⑦ S1268S	8L3Z-6M280-B	
VVT Solenoid & Housing	⑧ S1268SLH	8L3Z-6C261-B	
VVT Solenoid and Housin	⑨ S1268SRH	8L3Z-6C260-B	
Chain	⑩ C-391	122 5L3Z6268A	
Cam VVT	⑪ S1268	42 3R2Z6A257DA	
Crank	S-869	21/21 XL3Z6306AA	
Chain Arm Left	9411	F85Z6M274AA	
Chain Arm Right	9412	F85Z6K255AA	
Chain Guide Left	7413	2L1Z6K297AA	
Chain Guide Right	7414	4L3Z6M256AA	
Chain Tensioner Left	9532	XL1Z6L266AA	
Chain Tensioner Right	9533	1L3Z6L266AA	
① Includes VVT Cams w/ Cast Iron Tensioners			
② Includes VVT Cams & Solenoids w/ Cast Iron Tensioners			
③ Includes VVT Cams			
④ Includes VVT Cam Sprockets and Solenoids			
⑤ With Plastic Tensioners			
⑥ With Cast Iron Tensioners			
⑦ 2 Required			
⑧ ORDER SEPARATELY-NOT IN KIT			

## FORD TRUCK (cont'd)

Ref	Part No.	Links/Teeth	OEM
<b>121</b>	<b>5.4L V8 330 L SOHC</b>		<b>2009-2016</b>
E-150, E250, E350, E-450			
Complete Timing Set C6254S Includes 2 Cam Spkts, 2 Chains, Crank Spkt, 2 Guides, 2 Tens. Arms, 2 Tensioners			
Partial Timing Set ① C6254SS Includes 2 Chains, 2 Guides, 2 Tens. Arms, 2 Tensioners			
Chain	② C-391	122 5L3Z6268A	
Cam Left	S1262	42 7L3Z6256A	
Cam Right	S-766	42 F8AZ6256AA	
Crank	S-869	21/21 XL3Z6306AA	
Chain Arm Left	9411	F85Z6M274AA	
Chain Arm Right	9412	F85Z6K255AA	
Chain Guide Left	7413	2L1Z6K297AA	
Chain Guide Right	7414	4L3Z6M256AA	
Chain Tensioner Left	9532	XL1Z6L266AA	
Chain Tensioner Right	9533	1L3Z6L266AA	
① Does not include Sprockets			
② 2 Required			
<b>122</b>	<b>5.8L V8 352</b>		<b>1965-1967</b>
Timing Set, 3 pc. ① 3012 Includes Cam Spkt, Chain, Crank Spkt			
Chain	C-494	48 D0AZ6268A	
Cam Iron	① S-396T	36 C8AZ6256A	
Crank	S-321	18 C4AZ6306A	
HP Set Dbl Roller 222	① 08-2208		
HP Set Dbl Roller 250	① 08-1108		
HP Set Billet Steel 250	① 08-2006T-9		
① Spacer cast into Sprocket Hub. For older engines, discard separate cam shaft spacer.			
<b>123</b>	<b>5.8L V8 351 H, Q</b>		<b>1973-1974</b>
Timing Set, 3 pc. 3030 Includes Cam Spkt, Chain, Crank Spkt			
Chain	C-169	64 C4TZ6268A	
Cam	① S-410	48 C8TZ6256A	
Crank	S-353	24 C4TZ6306A	
① Spacer cast into Sprocket Hub. For older engines, discard separate cam shaft spacer.			

**SETS - Check Contents (Before Ordering) Starting On Page 397**  
**TBK - Check Contents (Before Ordering) Starting On Page 420**

<b>FORD TRUCK (cont'd)</b>				
Ref	Part No.	Links/Teeth	OEM	
<b>124</b>	<b>5.8L V8 351W Windsor</b>		<b>1975-1985</b>	
Timing Set, 3 pc. ① 3004 Includes Cam Spkt, Chain, Crank Spkt				
Timing Set, 3 pc. Nylon ① 73004N Includes Cam Spkt, Chain, Crank Spkt				
Chain	C-358	58	C3OZ6268A	
Cam Iron	① S-430T	42	D3AZ6256B	
Cam Nylon	① S-430N	42		
Crank	② S-431	21	D5OZ6306A	
HP Set Dbl Roller 200	① 08-3057-3			
HP Set Dbl Roller 222	① 08-2251			
HP Set Dbl Roller 250	① 08-1138			
HP Set Billet Steel 250	① 08-2023T-9			
HP Set Gear Drive	① 08-5420			
HP Set Gear Drive Quiet	① 08-5420Q			
HP Set Adjustable Cam	① 08-4751			
① Spacer cast into Sprocket Hub. For older engines, discard separate cam shaft spacer.				
② Oil Slinger Not Required				
<b>125</b>	<b>5.8L V8 351M Modified</b>		<b>1977-1982</b>	
Timing Set, 3 pc. ① 3005 Includes Cam Spkt, Chain, Crank Spkt				
Chain	C-494	48	D0AZ6268A	
Cam Iron	① S-420T	36	D0AZ6256A	
Crank	S-493	18	D7TZ6306A	
HP Set Dbl Roller 222	① 08-2221			
HP Set Dbl Roller 250	① 08-1121			
HP Set Billet Steel 250	① 08-2008T-9			
HP Set Gear Drive	① 08-5421			
HP Set Gear Drive Quiet	① 08-5421Q			
① Spacer cast into Sprocket Hub. For older engines, discard separate cam shaft spacer.				
<b>126</b>	<b>5.8L V8 351W Roller Type Chain</b>		<b>1984-1996</b>	
Timing Set, 3 pc. ① 3065 Includes Cam Spkt, Chain, Crank Spkt				
Timing Set, 3 pc. ② 3057 Includes Cam Spkt, Chain, Crank Spkt				
Chain	C-163	58	E0AZ6268A	
Cam	① S-468	42	E0AZ6256A	
Cam	② S-612	42	E4AZ6256A	
Crank	S-531	21	E0AZ6306A	
HP Set Dbl Roller 200	③ 08-3057-3			
HP Set Dbl Roller 222	③ 08-2251			
HP Set Dbl Roller 250	③ 08-1138			
HP Set Billet Steel 250	③ 08-2023T-9			
HP Set Gear Drive	③ 08-5420			
HP Set Gear Drive Quiet	③ 08-5420Q			
HP Set Adjustable Cam	③ 08-4751			
① Before 12/10/84				
② After 12/10/84				
③ Spacer cast into Sprocket Hub. For older engines, discard separate cam shaft spacer.				

<b>FORD TRUCK (cont'd)</b>				
Ref	Part No.	Links/Teeth	OEM	
<b>127</b>	<b>5.8L V8 351W Silent Type Chain</b>		<b>1994-1997</b>	
Timing Set, 3 pc. 3120 Includes Cam Spkt, Chain, Crank Spkt				
Chain	C-370	58	E7TZ6268A	
Cam	S-818	42	F4TZ6256B	
Crank	S-819	21	F4TZ6306B	
HP Set Dbl Roller 200	08-3057-3			
HP Set Dbl Roller 222	08-2251			
HP Set Dbl Roller 250	08-1138			
HP Set Billet Steel 250	08-2023T-9			
HP Set Gear Drive	08-5420			
HP Set Gear Drive Quiet	08-5420Q			
HP Set Adjustable Cam	08-4751			
<b>128</b>	<b>5.9L V8 361</b>		<b>1964-1966</b>	
Timing Set, 3 pc. 3030 Includes Cam Spkt, Chain, Crank Spkt				
Chain	C-169	64	C4TZ6268A	
Cam	① S-410	48	C8TZ6256A	
Crank	S-353	24	C4TZ6306A	
① Spacer cast into Sprocket Hub. For older engines, discard separate cam shaft spacer.				
<b>129</b>	<b>5.9L V8 360</b>		<b>1968-1973</b>	
Timing Set, 3 pc. ① 3012 Includes Cam Spkt, Chain, Crank Spkt				
Chain	C-494	48	D0AZ6268A	
Cam Iron	① S-396T	36	C8AZ6256A	
Crank	S-321	18	C4AZ6306A	
HP Set Dbl Roller 222	① 08-2208			
HP Set Dbl Roller 250	① 08-1108			
HP Set Billet Steel 250	① 08-2006T-9			
① Spacer cast into Sprocket Hub. For older engines, discard separate cam shaft spacer.				
<b>130</b>	<b>5.9L V8 360</b>		<b>1974-1976</b>	
Timing Set, 3 pc. ① 3021 Includes Cam Spkt, Chain, Crank Spkt				
Chain	C-494	48	D0AZ6268A	
Cam Iron	① S-448T	36	D3TZ6256A	
Crank	S-321	18	C4AZ6306A	
HP Set Dbl Roller 222	① 08-2208			
HP Set Dbl Roller 250	① 08-1108			
HP Set Billet Steel 250	① 08-2006T-9			
① Spacer cast into Sprocket Hub. For older engines, discard separate cam shaft spacer.				
<b>131</b>	<b>6.1L V8 370</b>		<b>1979-1991</b>	
Timing Set, 3 pc. 3068 Includes Cam Spkt, Chain, Crank Spkt				
Chain	C-168	66	D4TZ6268A	
Cam	S-438	44	D9HZ6256A	
Crank	S-401	22	D9HZ6306A	

**SETS - Check Contents (Before Ordering) Starting On Page 397**  
**TBK - Check Contents (Before Ordering) Starting On Page 420**

<b>FORD TRUCK (cont'd)</b>			
Ref	Part No.	Links/Teeth	OEM
<b>132</b>	<b>6.2L V8 6</b>		<b>2010-2019</b>
E350, F150, F250, F350			
Partial Timing Set C6274S Includes 2 Chains, Crank Spkt, 2 Guides, 2 Tens. Arms, 2 Tensioners			
Partial Timing Set ① C6274SS Includes 2 Chains, 2 Guides, 2 Tens. Arms, 2 Tensioners			
Chain	② C1059	124	AL3Z6268A
Crank	S1337		AL3Z6306B
Chain Arm	② 91159		AL3Z6K255B
Chain Guide Left	71115		AL3Z6B274A
Chain Guide Right	71116		AL3Z6M256A
Chain Tensioner Left	91157		AL3Z6L266B
Chain Tensioner Right	91158		AL3Z6L266A
① Does not include Sprockets			
② 2 Required			
<b>133</b>	<b>6.4L V8 390 390 CID</b>		<b>1968-1973</b>
Timing Set, 3 pc. ① 3012 Includes Cam Spkt, Chain, Crank Spkt			
Chain	② C-494	48	D0AZ6268A
Cam Iron	① S-396T	36	C8AZ6256A
Crank	S-321	18	C4AZ6306A
HP Set Dbl Roller 222	① 08-2208		
HP Set Dbl Roller 250	① 08-1108		
HP Set Billet Steel 250	① 08-2006T-9		
① Spacer cast into Sprocket Hub. For older engines, discard separate cam shaft spacer.			
② 48 links			
<b>134</b>	<b>6.4L V8 391 391 CID</b>		<b>1968-1977</b>
Timing Set, 3 pc. 3030 Includes Cam Spkt, Chain, Crank Spkt			
Chain	① C-169	64	C4TZ6268A
Cam	② S-410	48	C8TZ6256A
Crank	S-353	24	C4TZ6306A
① 64 links			
② Spacer cast into Sprocket Hub. For older engines, discard separate cam shaft spacer.			
<b>135</b>	<b>6.4L V8 390 390 CID</b>		<b>1974-1976</b>
Timing Set, 3 pc. ① 3021 Includes Cam Spkt, Chain, Crank Spkt			
Chain	② C-494	48	D0AZ6268A
Cam Iron	① S-448T	36	D3TZ6256A
Crank	S-321	18	C4AZ6306A
HP Set Dbl Roller 222	① 08-2208		
HP Set Dbl Roller 250	① 08-1108		
HP Set Billet Steel 250	① 08-2006T-9		
① Spacer cast into Sprocket Hub. For older engines, discard separate cam shaft spacer.			
② 48 links			

<b>FORD TRUCK (cont'd)</b>			
Ref	Part No.	Links/Teeth	OEM
<b>136</b>	<b>6.6L V8 400</b>		<b>1977-1982</b>
Timing Set, 3 pc. ① 3005 Includes Cam Spkt, Chain, Crank Spkt			
Chain	C-494	48	D0AZ6268A
Cam Iron	① S-420T	36	D0AZ6256A
Crank	S-493	18	D7TZ6306A
HP Set Dbl Roller 222	① 08-2221		
HP Set Dbl Roller 250	① 08-1121		
HP Set Billet Steel 250	① 08-2008T-9		
HP Set Gear Drive	① 08-5421		
HP Set Gear Drive Quiet	① 08-5421Q		
① Spacer cast into Sprocket Hub. For older engines, discard separate cam shaft spacer.			
<b>137</b>	<b>6.8L V10 415 S SOHC</b>		<b>1997-2001</b>
Complete Timing Set C6079S Includes 2 Cam Spkts, 2 Chains, Crank Spkt, 2 Guides, 2 Spacers, 2 Tens. Arms, 2 Tensioners			
Chain	① C-391	122	F6TZ6268AA
Cam Left	S-764	42	F8AZ6256BA
Cam Right	S-766	42	F8AZ6256AA
Cam Spacer	① S-802S		F3AZ6265A
Crank	S-843	21/21	XL3Z6306BA
Chain Arm Left	9411		F85Z6M274AA
Chain Arm Right	9412		F85Z6K255AA
Chain Guide Left	7413		2L1Z6K297AA
Chain Guide Right	7414		4L3Z6M256AA
Chain Tensioner L.H. Pri	9338		F6AZ6L266CA
Chain Tensioner R.H. Pri	9339		F6AZ6L266DA
① 2 Required			
<b>138</b>	<b>6.8L V10 415 S SOHC</b>		<b>1999-2002</b>
E-350 Super Duty			
Complete Timing Set C6115S Includes 2 Cam Spkts, 2 Chains, Crank Spkt, 2 Guides, 2 Spacers, 2 Tens. Arms, 2 Tensioners			
Chain	① C-391	122	F6TZ6268AA
Cam Left	S-764	42	F8AZ6256BA
Cam Right	S-766	42	F8AZ6256AA
Cam Spacer	① S-802S		F3AZ6265A
Crank	S-869	21/21	XL3Z6306AA
Chain Arm Left	9411		F85Z6M274AA
Chain Arm Right	9412		F85Z6K255AA
Chain Guide Left	7413		2L1Z6K297AA
Chain Guide Right	7414		4L3Z6M256AA
Chain Tensioner L.H. Pri	9338		F6AZ6L266CA
Chain Tensioner R.H. Pri	9339		F6AZ6L266DA
① 2 Required			

**SETS - Check Contents (Before Ordering) Starting On Page 397**  
**TBK - Check Contents (Before Ordering) Starting On Page 420**

<b>FORD TRUCK (cont'd)</b>				
Ref	Part No.	Links/Teeth	OEM	
<b>139</b>	<b>6.8L V10 415 S SOHC</b>		<b>2002</b>	
Complete Timing Set C6115S Includes 2 Cam Spkts, 2 Chains, Crank Spkt, 2 Guides, 2 Spacers, 2 Tens. Arms, 2 Tensioners				
Chain	① C-391	122	F6TZ6268AA	
Cam Left	S-764	42	F8AZ6256BA	
Cam Right	S-766	42	F8AZ6256AA	
Cam Spacer	① S-802S		F3AZ6265A	
Crank	S-869	21/21	XL3Z6306AA	
Chain Arm Left	9411		F85Z6M274AA	
Chain Arm Right	9412		F85Z6K255AA	
Chain Guide Left	7413		2L1Z6K297AA	
Chain Guide Right	7414		4L3Z6M256AA	
Chain Tensioner L.H. Pri	9338		F6AZ6L266CA	
Chain Tensioner R.H. Pri	9339		F6AZ6L266DA	
① 2 Required				
<b>140</b>	<b>6.8L V10 415 S</b>		<b>2003-2004</b>	
Complete Timing Set C6121S Includes 2 Cam Spkts, 2 Chains, Crank Spkt, 2 Guides, 2 Spacers, 2 Tens. Arms, 2 Tensioners				
Complete Timing Set ① C6121ST Includes 2 Cam Spkts, 2 Chains, Crank Spkt, 2 Guides, 2 Spacers, 2 Tens. Arms, 2 Tensioners				
Partial Timing Set ② C6112S Includes 2 Chains, Crank Spkt, 2 Guides, 2 Tens. Arms, 2 Tensioners				
Partial Timing Set ① C6112ST Includes 2 Chains, Crank Spkt, 2 Guides, 2 Tens. Arms, 2 Tensioners				
Chain	③ C-391	122	F6TZ6268AA	
Cam Left	S-764	42	F8AZ6256BA	
Cam Right	S-766	42	F8AZ6256AA	
Cam Spacer	③ S-802S		F3AZ6265A	
Crank	S-869	21/21	XL3Z6306AA	
Chain Arm Left	9411		F85Z6M274AA	
Chain Arm Right	9412		F85Z6K255AA	
Chain Guide Left	7413		2L1Z6K297AA	
Chain Guide Right	7414		4L3Z6M256AA	
Chain Tensioner L.H. Pri	9532		F6AZ6L266CA	
Chain Tensioner R.H. Pri	9533		F6AZ6L266DA	
① With Cast Iron Tensioners				
② With Plastic Tensioners				
③ 2 Required				
<b>141</b>	<b>6.8L V10 D16Z6 SOHC 415 S,Y</b>		<b>2005-2010</b>	
Cam Left	S1270	42	5C3Z-6256-AA	
Cam Right	S1272	42	5C3Z-6256-CA	

<b>FORD TRUCK (cont'd)</b>				
Ref	Part No.	Links/Teeth	OEM	
<b>142</b>	<b>6.8L V10 415</b>		<b>2005-2018</b>	
E350, 450 F450, 550, 650 F52, F59				
Partial Timing Set ① C6112S Includes 2 Chains, Crank Spkt, 2 Guides, 2 Tens. Arms, 2 Tensioners				
Partial Timing Set ② C6112ST Includes 2 Chains, Crank Spkt, 2 Guides, 2 Tens. Arms, 2 Tensioners				
Chain	③ C-391	122	5L3Z6268A	
Crank	S-869	21/21	XL3Z6306AA	
Chain Arm Left	9411		F85Z6M274AA	
Chain Arm Right	9412		F85Z6K255AA	
Chain Guide Left	7413		2L1Z6K297AA	
Chain Guide Right	7414		4L3Z6M256AA	
Chain Tensioner Left	9532		XL1Z6L266AA	
Chain Tensioner Right	9533		1L3Z6L266AA	
① With Plastic Tensioners				
② With Cast Iron Tensioners				
③ 2 Required				
<b>143</b>	<b>6.8L V10 415</b>		<b>2011-2018</b>	
F53, F59				
Partial Timing Set ① C6112S Includes 2 Chains, Crank Spkt, 2 Guides, 2 Tens. Arms, 2 Tensioners				
Partial Timing Set ② C6112ST Includes 2 Chains, Crank Spkt, 2 Guides, 2 Tens. Arms, 2 Tensioners				
Chain	③ C-391	122	5L3Z6268A	
Cam Left	S1270	42	5C3Z-6256-AA	
Cam Right	S1272	42	5C3Z-6256-CA	
Crank	S-869	21/21	XL3Z6306AA	
Chain Arm Left	9411		F85Z6M274AA	
Chain Arm Right	9412		F85Z6K255AA	
Chain Guide Left	7413		2L1Z6K297AA	
Chain Guide Right	7414		4L3Z6M256AA	
Chain Tensioner Left	9532		XL1Z6L266AA	
Chain Tensioner Right	9533		1L3Z6L266AA	
① With Plastic Tensioners				
② With Cast Iron Tensioners				
③ 2 Required				
<b>144</b>	<b>6.9L V8 420 Diesel</b>		<b>1983-1987</b>	
Cam	3342	106	E3TZ6256A	
Crank	3341	53	E3TZ6306A	
Matched Set	① 3342S	106/5		
① Injector Pump Gear Not Contained in Set.				
<b>145</b>	<b>7.0L V8 429</b>		<b>1980-1998</b>	
Timing Set, 3 pc. 3068 Includes Cam Spkt, Chain, Crank Spkt				
Chain	C-168	66	D4TZ6268A	
Cam	S-438	44	D9HZ6256A	
Crank	S-401	22	D9HZ6306A	
<b>146</b>	<b>7.3L V8 445 K, M, C Diesel Exc. DI &amp; Turbo</b>		<b>1988-1994</b>	
Cam	3342	106	E3TZ6256A	
Crank	3341	53	E3TZ6306A	
Matched Set	① 3342S	106/5		
① Injector Pump Gear Not Contained in Set.				

**SETS - Check Contents (Before Ordering) Starting On Page 397**  
**TBK - Check Contents (Before Ordering) Starting On Page 420**

## FORD TRUCK (cont'd)

Ref	Part No.	Links/Teeth	OEM
<b>147</b>	<b>7.5L V8 460</b>		<b>1973-1980</b>
Models 450/500			
Timing Set, 3 pc. 3077 Includes Cam Spkt, Chain, Crank Spkt			
Chain	C-168	66	D4TZ-6268-A
Cam	S-438	44	D9HZ-6256-A
Crank	S-461	22	D4TZ-6306-A
HP Set Dbl Roller 222	08-2230		
HP Set Dbl Roller 250	08-1130		
HP Set Billet Steel 250	08-2009T-9		
HP Set Gear Drive	08-5430		
HP Set Gear Drive Quiet	08-5430Q		
HP Set Adjustable Cam	08-4730		

<b>148</b>	<b>7.5L V8 460 STD</b>		<b>1973-1987</b>
Models E250/350, F100/350			
Timing Set, 3 pc. ① 3013 Includes Cam Spkt, Chain, Crank Spkt			
Chain	C-491	52	C8SZ6268A
Cam Iron	① S-420T	36	D0AZ6256A
Crank	S-421	18	D2VY6306A
HP Set Dbl Roller 222	① 08-2230		
HP Set Dbl Roller 250	① 08-1130		
HP Set Billet Steel 250	① 08-2009T-9		
HP Set Gear Drive	① 08-5430		
HP Set Gear Drive Quiet	① 08-5430Q		
HP Set Adjustable Cam	① 08-4730		
① Spacer cast into Sprocket Hub. For older engines, discard separate cam shaft spacer.			

<b>149</b>	<b>7.5L V8 460</b>		<b>1988-1992</b>
Timing Set, 3 pc. 3079 Includes Cam Spkt, Chain, Crank Spkt			
Chain	C-168	66	D4TZ6268A
Cam	S-438	44	D9HZ6256A
Crank	S-685	22	E7TZ6306B

<b>150</b>	<b>7.5L V8 460</b>		<b>1993-1997</b>
Timing Set, 3 pc. 3207 Includes Cam Spkt, Chain, Crank Spkt			
Chain	C-168	66	D4TZ6268A
Cam	S-438	44	D9HZ6256A
Crank	S-817	22	F3TZ6306A

## FORD TRUCK (Mexico)

Engine/Model	Year	Ref
5.4L V8 335		<b>1</b>

Ref	Part No.	Links/Teeth	OEM
<b>1</b>	<b>5.4L V8 335</b>		
Chain	C-163	58	Z5TE6268A
Cam	S-468	42	C9TM6256A
Crank	S-469	21	Z5TM6306A

## HENRY J. (Kaiser-Frazer)

Engine/Model	Year	Ref
2.2L 4 Cyl. 134	1951-1953	<b>1</b>

Ref	Part No.	Links/Teeth	OEM
<b>1</b>	<b>2.2L 4 Cyl. 134</b>		<b>1951-1953</b>
Cam Fiber	2900	56	641283
Crank	2901	28	641282

## HONDA

Engine/Model	Year	Ref
1.2L 4 Cyl. 1169cc EB1	1973	<b>1</b>
1.2L 4 Cyl. 1237cc EB2, 3	1974-1979	<b>2</b>
1.3L 4 Cyl. 1335cc	1980-1983	<b>3</b>

## HONDA (cont'd)

Engine/Model	Year	Ref
1.3L 4 Cyl. 1342cc	1984-1985	<b>4</b>
1.3L 4 Cyl. 1342cc	1986-1987	<b>5</b>
1.3L 4 Cyl. 1339cc LDA1	2003-2005	<b>6</b>
1.3L 4 Cyl. 1339cc LDA2	2006-2011	<b>7</b>
1.5L 4 Cyl. 1488cc	1975	<b>8</b>
1.5L 4 Cyl. 1487cc	1976-1983	<b>9</b>
1.5L 4 Cyl. 1488cc	1984-1987	<b>10</b>
1.5L 4 Cyl. 1493cc D15B2, 6, 7, 8 Exc.	1988-1995	<b>11</b>
1.5L 4 Cyl. 1493cc D15Z1 VTEC Eng.	1992-1995	<b>12</b>
1.5L 4 Cyl. 1497cc L15A1	2007-2008	<b>13</b>
1.5L 4 Cyl. 1497cc L15A7	2009-2013	<b>14</b>
1.5L 4 Cyl. 1497cc LEA1	2011-2016	<b>15</b>
1.5L 4 Cyl. 1497cc	2015-2018	<b>16</b>
1.6L 4 Cyl. 1599cc EF1, 2 SOHC	1976-1978	<b>17</b>
1.6L 4 Cyl. 1590cc D16A6 F.I.	1988-1991	<b>18</b>
1.6L 4 Cyl. 1588cc	1992-1995	<b>19</b>
1.6L 4 Cyl. 1588cc	1993	<b>20</b>
1.6L 4 Cyl. 1590cc SOHC	1993-2000	<b>21</b>
1.6L 4 Cyl. 1590cc DOHC	1994-1995	<b>22</b>
1.6L 4 Cyl. 1588cc SOHC	1994-1997	<b>23</b>
1.6L 4 Cyl. 1595cc	1996-1997	<b>24</b>
1.6L 4 Cyl. 1595cc DOHC	1996-1997	<b>25</b>
1.6L 4 Cyl. 1588cc SOHC	1996-2000	<b>26</b>
1.6L 4 Cyl. 1590cc D16B5 CNG	1998-2000	<b>27</b>
1.6L 4 Cyl. 1595cc	1999-2000	<b>28</b>
1.6L 4 Cyl. 1595cc DOHC	1999-2000	<b>29</b>
1.7L 4 Cyl. 1668cc SOHC	2001	<b>30</b>
1.7L 4 Cyl. 1668cc VTEC	2001-2005	<b>31</b>
1.7L 4 Cyl. 1700cc SOHC	2002-2004	<b>32</b>
1.7L 4 Cyl. 1668cc SOHC	2005	<b>33</b>
1.8L 4 Cyl. 1751cc EK1 SOHC	1979-1983	<b>34</b>
1.8L 4 Cyl. 1829cc SOHC	1983-1985	<b>35</b>
1.8L 4 Cyl. 1829cc SOHC	1986-1987	<b>36</b>
1.8L 4 Cyl. 1799cc	2006-2015	<b>37</b>
1.8L 4 Cyl. 1799cc	2016-2020	<b>38</b>
2.0L 4 Cyl. 1955cc	1986-1989	<b>39</b>
2.0L 4 Cyl. 1958cc DOHC	1988-1989	<b>40</b>
2.0L 4 Cyl. 1958cc SOHC	1988-1990	<b>41</b>
2.0L 4 Cyl. 1958cc	1991	<b>42</b>
2.0L 4 Cyl. 2000cc B20B4, Z2 DOHC	1997-2001	<b>43</b>
2.0L 4 Cyl. 1997cc F20C1	2000-2003	<b>44</b>
2.0L 4 Cyl. 1998cc K20A3	2002-2005	<b>45</b>
2.0L 4 Cyl. 1998cc K20Z3	2006-2011	<b>46</b>
2.0L 4 Cyl. 1993cc LFA1	2014-2018	<b>47</b>
2.0L 4 Cyl. 1996cc K20C1, K20C2	2016-2022	<b>48</b>
2.0L 4 Cyl. 1996cc K20C2	2018-2021	<b>49</b>
2.0L 4 Cyl. 1993cc LFB2	2018-2022	<b>50</b>
2.0L 4 Cyl. 1996cc K20C4	2018-2022	<b>51</b>
2.0L 4 Cyl. 1993cc LFB2	2020-2022	<b>52</b>
2.1L 4 Cyl. 2056cc B21A1 DOHC	1990-1991	<b>53</b>
2.2L 4 Cyl. 2156cc F22A1	1990-1997	<b>54</b>
2.2L 4 Cyl. 2156cc VTEC	1993-2001	<b>55</b>
2.2L 4 Cyl. 2156cc F22B1, B2 SOHC; 1..	1994-1997	<b>56</b>
2.2L 4 Cyl. 2156cc F22B6	1995-1997	<b>57</b>
2.2L 4 Cyl. 2157cc F22C1	2004-2009	<b>58</b>
2.3L 4 Cyl. 2259cc H23A1	1992-1996	<b>59</b>
2.3L 4 Cyl. 2234cc F23A7	1998	<b>60</b>
2.3L 4 Cyl. 2254cc F23A1, A4, A5	1998-2002	<b>61</b>
2.4L 4 Cyl. 2354cc K24A1	2002-2006	<b>62</b>
2.4L 4 Cyl. 2354cc K24A4, K24A8	2003-2007	<b>63</b>
2.4L 4 Cyl. 2354cc K24A4, K24A8	2003-2011	<b>64</b>
2.4L 4 Cyl. 2354cc K24Z1	2007-2009	<b>65</b>
2.4L 4 Cyl. 2354cc K24Z2, K24Z3	2008-2012	<b>66</b>
2.4L 4 Cyl. 2354cc K24Z6, K24Z7	2010-2014	<b>67</b>
2.4L 4 Cyl. 2354cc K24Y2, K24Z7	2012-2015	<b>68</b>
2.4L L4 2356cc 144	2013-2017	<b>69</b>
2.4L L4 2356cc 144	2015-2019	<b>70</b>

<b>HONDA (cont'd)</b>			
Engine/Model	Year	Ref	
2.6L 4 Cyl. 2559cc 4ZE1 Isuzu Eng. ....	1994-1996 .....	71	
2.7L V6 2675cc C27A4 SOHC .....	1995-1997 .....	72	
3.0L V6 2997cc .....	1998-2002 .....	73	
3.0L V6 2997cc .....	1998-2002 .....	74	
3.0L V6 2977cc .....	2003-2005 .....	75	
3.0L V6 2997cc .....	2005-2007 .....	76	
3.2L V6 3165cc 6VD1 SOHC .....	1994-1997 .....	77	
3.2L V6 3165cc 6VD1 DOHC .....	1998-2002 .....	78	
3.5L V6 3471cc SOHC .....	1999 .....	79	
3.5L V6 3474cc .....	1999-2004 .....	80	
3.5L V6 3471cc SOHC .....	2000-2004 .....	81	
3.5L V6 3475cc .....	2003-2004 .....	82	
3.5L V6 3471cc .....	2005-2012 .....	83	
3.5L V6 3471cc .....	2008-2012 .....	84	
Ref	Part No.	Links/Teeth	OEM
<b>1</b>	<b>1.2L 4 Cyl. EB1 1169cc</b>		<b>1973</b>
	Civic		
Timing Belt	TB-028	84	14400-634-005
Cam	S-520	32	14200-634-000
Crank	S-521	16	13621-611-313
Belt Tensioner	9019		14510-657-013
<b>2</b>	<b>1.2L 4 Cyl. EB2, 3 1237cc</b>		<b>1974-1979</b>
	Civic		
Timing Belt	TB-028	84	14400-634-005
Cam	S-520	32	14200-634-000
Crank	S-521	16	13621-611-313
Belt Tensioner	9019		14510-657-013
<b>3</b>	<b>1.3L 4 Cyl. 1335cc</b>		<b>1980-1983</b>
Timing Belt	TB-073	92	14400-673-004
Belt Tensioner	9021		14510-634-000
<b>4</b>	<b>1.3L 4 Cyl. 1342cc</b>		<b>1984-1985</b>
Timing Belt	TB-099	101	14400-PE0-004
Belt Tensioner	9126		14510-PE0-003
<b>5</b>	<b>1.3L 4 Cyl. 1342cc</b>		<b>1986-1987</b>
Timing Belt Kit	TBK-161		
	Includes Tensioner, Timing Belt		
Timing Belt	TB-161	101	14400-PE3-004
Belt Tensioner	9126		14510-PE0-003
<b>6</b>	<b>1.3L 4 Cyl. LDA1 1339cc</b>		<b>2003-2005</b>
	Civic Hybrid		
Complete Timing Set	C6282S		
	Includes Cam Spkt, Chain, Crank Spkt, Guide, Tens. Arm, Tensioner		
Partial Timing Set	① C6282SS		
	Includes Chain, Guide, Tens. Arm, Tensioner		
Chain Primary	C1060	126	14401PWA004
Cam	S1338	46	14211-PWA-00
Crank	S1339	23	13621-PWA-01
Chain Guide Primary	71120		14530PWA014
Chain Primary Tensioner	91160		14512PWA000
Chain Tensioner Arm	91161		14510PWA004
	① Does not include Sprockets		

<b>HONDA (cont'd)</b>			
Ref	Part No.	Links/Teeth	OEM
<b>7</b>	<b>1.3L 4 Cyl. LDA2 1339cc</b>		<b>2006-2011</b>
	Civic Hybrid, Hybrid-L		
Complete Timing Set	C6304S		
	Includes Cam Spkt, Chain, Crank Spkt, Guide, Tens. Arm, Tensioner		
Partial Timing Set	① C6304SS		
	Includes Chain, Guide, Tens. Arm, Tensioner		
Chain	C1060	126	14401-PWA-00
Cam	S1338	46	14211-PWA-00
Crank	S1339	23	13621-PWA-00
Chain Guide	71139		14530-RMX-004
Chain Tensioner	91188		14512-RMX-000
Chain Tensioner Arm	91161		14510-PWA-00
	① Does not include Sprockets		
<b>8</b>	<b>1.5L 4 Cyl. 1488cc</b>		<b>1975</b>
	Civic CVCC		
Timing Belt	TB-036	94	14400-657-014
Belt Tensioner	9019		14510-657-013
<b>9</b>	<b>1.5L 4 Cyl. 1487cc</b>		<b>1976-1983</b>
	Civic		
Timing Belt	TB-041	95	14400-657-024
Belt Tensioner	9019		14510-657-013
<b>10</b>	<b>1.5L 4 Cyl. 1488cc</b>		<b>1984-1987</b>
	Civic, CRX, Wagon		
Timing Belt Kit	① TBK-161		
	Includes Tensioner, Timing Belt		
Timing Belt	② TB-099	101	14400-PE0-004
Timing Belt	① TB-161	101	14400-PE3-004
Belt Tensioner	9126		14510-PE0-003
	① 1986-87		
	② 1984-85		
<b>11</b>	<b>1.5L 4 Cyl. D15B2, 6, 7, 8 Exc. VTEC Eng. 1493cc SOHC</b>		<b>1988-1995</b>
	Civic, Del Sol		
Timing Belt Kit	TBK-143		
	Includes Tensioner, Timing Belt		
Timing Belt	TB-143	106	14400-PM3-004
Belt Tensioner	9162		14510-PM7-003
<b>12</b>	<b>1.5L 4 Cyl. D15Z1 VTEC Eng. 1493cc</b>		<b>1992-1995</b>
Timing Belt	TB-223	103	14400-P08-004
<b>13</b>	<b>1.5L 4 Cyl. L15A1 1497cc</b>		<b>2007-2008</b>
	Fit, Fit Sport		
Complete Timing Set	C6290S		
	Includes Cam Spkt, Chain, Crank Spkt, Guide, Tens. Arm, Tensioner		
Partial Timing Set	① C6290SS		
	Includes Chain, Guide, Tens. Arm, Tensioner		
Chain Primary	C1061	132	14401PWC004
Cam	S1338	46	14211-PWA-00
Crank	S1339	23	13621-PWA-01
Chain Arm	91163		14510RMEA01
Chain Guide Primary	71117		14530PWC014
Chain Tensioner Primary	91162		14512PWC000
	① Does not include Sprockets		

SETS - Check Contents (Before Ordering) Starting On Page 397  
 TBK - Check Contents (Before Ordering) Starting On Page 420

<b>HONDA (cont'd)</b>			
Ref	Part No.	Links/Teeth	OEM
<b>14</b>	<b>1.5L 4 Cyl. L15A7 1497cc</b>		<b>2009-2013</b>
	Fit, Fit Sport		
	Complete Timing Set C6329S		
	Includes Cam Spkt, Chain, Crank Spkt, Guide, Tens. Arm, Tensioner		
	Partial Timing Set ① C6329SS		
	Includes Chain, Guide, Tens. Arm, Tensioner		
	Chain C1101	132	14401-RB1-003
	Cam S1387	46	14211-RB0-J00
	Crank S1388	23	13621-RB0-003
	Chain Arm 91163		14510-PWC-00
	Chain Guide 71163		14530-RB1-004
	Chain Tensioner 91162		14512-PWC-00
	① Does not include Sprockets		
<b>15</b>	<b>1.5L 4 Cyl. LEA1 1497cc</b>		<b>2011-2016</b>
	CR-Z		
	Complete Timing Set C6329S		
	Includes Cam Spkt, Chain, Crank Spkt, Guide, Tens. Arm, Tensioner		
	Partial Timing Set ① C6329SS		
	Includes Chain, Guide, Tens. Arm, Tensioner		
	Chain C1101	132	14401-RB1-003
	Cam S1387	46	14211-RB0-J00
	Crank S1388	23	13621-RB0-003
	Chain Arm 91163		14510-PWC-00
	Chain Guide 71163		14530-RB1-004
	Chain Tensioner 91162		14512-PWC-00
	① Does not include Sprockets		
<b>16</b>	<b>1.5L 4 Cyl. 1497cc</b>		<b>2015-2018</b>
	Fit		
	Partial Timing Set ① C6508SS		
	Chain C1196		14401-5K9-004
	Cam S1493		14211-5R7-A01
	Crank S1494		13621-5R0-003
	Chain Arm 91375		14520-5R0-003
	Chain Guide 71279		14530-5R0-003
	Chain Guide Oil Pump 71280		14540-5R0-003
	Chain Tensioner 91376		14510-5R0-003
	① Does not include Sprockets		
<b>17</b>	<b>1.6L 4 Cyl. EF1, 2 1599cc SOHC</b>		<b>1976-1978</b>
	Accord		
	Timing Belt TB-041	95	14400-657-024
	Belt Tensioner 9019		14510-657-013
<b>18</b>	<b>1.6L 4 Cyl. D16A6 1590cc F.I.</b>		<b>1988-1991</b>
	Timing Belt TB-145	107	14400-PM6-004
	Belt Tensioner 9162		14510-PM7-003
<b>19</b>	<b>1.6L 4 Cyl. 1588cc</b>		<b>1992-1995</b>
	Civic		
	Timing Belt TB-224	104	14400-P2E-004
	Belt Tensioner 9606		14520-P2A-305
<b>20</b>	<b>1.6L 4 Cyl. 1588cc</b>		<b>1993</b>
	Civic Del Sol		
	Timing Belt TB-224	104	14400-P2E-004
	Belt Tensioner 9606		14520-P2A-305
<b>21</b>	<b>1.6L 4 Cyl. 1590cc SOHC</b>		<b>1993-2000</b>
	Civic, Del Sol		
	Timing Belt TB-224	104	14400-P2E-004
<b>22</b>	<b>1.6L 4 Cyl. 1590cc DOHC</b>		<b>1994-1995</b>
	Del Sol		
	Timing Belt TB-227	124	14400-PR3-004
	Belt Tensioner 9262		14510-P30-003

<b>HONDA (cont'd)</b>			
Ref	Part No.	Links/Teeth	OEM
<b>23</b>	<b>1.6L 4 Cyl. 1588cc SOHC</b>		<b>1994-1997</b>
	Civic Del Sol		
	Timing Belt TB-224	104	14400-P2E-004
	Belt Tensioner 9606		14520-P2A-305
<b>24</b>	<b>1.6L 4 Cyl. 1595cc</b>		<b>1996-1997</b>
	Del Sol		
	Timing Belt TB-227	124	14400-PR3-004
	Belt Tensioner 9262		14510-P30-003
<b>25</b>	<b>1.6L 4 Cyl. 1595cc DOHC</b>		<b>1996-1997</b>
	Civic Del Sol		
	Timing Belt TB-227	124	14400PR3004
	Belt Tensioner 9262		14510PR3003
<b>26</b>	<b>1.6L 4 Cyl. 1588cc SOHC</b>		<b>1996-2000</b>
	Civic		
	Timing Belt TB-224	104	14400-P2E-004
	Belt Tensioner 9606		14520-P2A-305
<b>27</b>	<b>1.6L 4 Cyl. D16B5 1590cc CNG</b>		<b>1998-2000</b>
	Timing Belt TB-233	103	14400-P2F-A01
	Belt Tensioner 9606		14520-P2A-305
<b>28</b>	<b>1.6L 4 Cyl. 1595cc</b>		<b>1999-2000</b>
	Civic		
	Timing Belt TB-227	124	14400-PR3-004
	Belt Tensioner 9262		14510-P30-003
<b>29</b>	<b>1.6L 4 Cyl. 1595cc DOHC</b>		<b>1999-2000</b>
	Civic		
	Timing Belt TB-227	124	14400PR3004
	Belt Tensioner 9262		14510PR3003
<b>30</b>	<b>1.7L 4 Cyl. 1668cc SOHC</b>		<b>2001</b>
	Civic		
	Timing Belt TB-312	104	14400PMMA02
	Belt Tensioner 9451		14145PLC315
<b>31</b>	<b>1.7L 4 Cyl. 1668cc VTEC</b>		<b>2001-2005</b>
	Civic		
	Timing Belt TB-312	104	14400-PLM-004
	Belt Tensioner 9451		14520-PLC-305
<b>32</b>	<b>1.7L 4 Cyl. 1700cc SOHC</b>		<b>2002-2004</b>
	Civic		
	Timing Belt TB-312	104	14400PMMA02
	Belt Tensioner 9451		14145PLC315
<b>33</b>	<b>1.7L 4 Cyl. 1668cc SOHC</b>		<b>2005</b>
	Civic		
	Timing Belt TB-312	104	14400PMMA02
	Belt Tensioner 9451		14145PLC315
<b>34</b>	<b>1.8L 4 Cyl. EK1 1751cc SOHC</b>		<b>1979-1983</b>
	Accord, Prelude		
	Timing Belt TB-041	95	14400-657-024
	Belt Tensioner 9090		14510-PC1-003
<b>35</b>	<b>1.8L 4 Cyl. 1829cc SOHC</b>		<b>1983-1985</b>
	Prelude		
	Timing Belt TB-094	108	14400-PC6-040
	Belt Tensioner 9163		14510-PH1-003
<b>36</b>	<b>1.8L 4 Cyl. 1829cc SOHC</b>		<b>1986-1987</b>
	Prelude		
	Timing Belt Kit TBK-160		
	Includes Tensioner, Timing Belt		
	Timing Belt TB-160	108	14400-PC6-004
	Belt Tensioner 9163		14510-PH1-003

**SETS - Check Contents (Before Ordering) Starting On Page 397**  
**TBK - Check Contents (Before Ordering) Starting On Page 420**

<b>HONDA (cont'd)</b>				
Ref	Part No.	Links/Teeth	OEM	
<b>37</b>	<b>1.8L 4 Cyl. 1799cc</b>		<b>2006-2015</b>	
	Civic			
	Complete Timing Set	C6257S	Includes Cam Spkt, Chain, Crank Spkt, Guide, Tens. Arm, Tensioner	
	Partial Timing Set	① C6257SS	Includes Chain, Guide, Tens. Arm, Tensioner	
	Chain	C1035	136	14401-RNA-A01
	Cam	S1285	46	14211-RNA-A01
	Crank	S1287	23	13620-RNA-A01
	Chain Guide	71080		14530-RNA-A01
	Chain Tensioner	91105		14510-RNA-A01
	Chain Tensioner Arm	91106		14520-RNA-A01
	① Does not include Sprockets			
<b>38</b>	<b>1.8L 4 Cyl. 1799cc</b>		<b>2016-2020</b>	
	HR-V			
	Complete Timing Set	C6257S	Includes Cam Spkt, Chain, Crank Spkt, Guide, Tens. Arm, Tensioner	
	Partial Timing Set	① C6257SS	Includes Chain, Guide, Tens. Arm, Tensioner	
	Chain	C1035	136	14401-RNA-A01
	Cam	S1285	46	14211-RNA-A01
	Crank	S1287	23	13620-RNA-A01
	Chain Guide	71080		14530-RNA-A01
	Chain Tensioner	91105		14510-RNA-A01
	Chain Tensioner Arm	91106		14520-RNA-A01
	① Does not include Sprockets			
<b>39</b>	<b>2.0L 4 Cyl. 1955cc</b>		<b>1986-1989</b>	
	Accord			
	Timing Belt Kit	TBK-160	Includes Tensioner, Timing Belt	
	Timing Belt	TB-160	108	14400-PC6-004
	Belt Tensioner	9163		14510-PH1-003
<b>40</b>	<b>2.0L 4 Cyl. 1958cc DOHC</b>		<b>1988-1989</b>	
	Prelude			
	Timing Belt Kit	TBK-160	Includes Tensioner, Timing Belt	
	Timing Belt	TB-160	108	14400-PC6-004
	Belt Tensioner	9163		14510-PH1-003
<b>41</b>	<b>2.0L 4 Cyl. 1958cc SOHC</b>		<b>1988-1990</b>	
	Prelude			
	Timing Belt	TB-144	107	14400-PK1-004
	Belt Tensioner	9202		14510-PH3-003
<b>42</b>	<b>2.0L 4 Cyl. 1958cc</b>		<b>1991</b>	
	Prelude			
	Timing Belt	TB-142	124	14400-PK2-004
	Belt Tensioner	9202		14510-PH3-003
<b>43</b>	<b>2.0L 4 Cyl. B20B4, Z2 2000cc DOHC</b>		<b>1997-2001</b>	
	CRV			
	Timing Belt Kit	TBK-184	Includes Tensioner, Timing Belt	
	Timing Belt	TB-184	125	14400-P7J-004
	Belt Tensioner	9262		14510-P30-003

<b>HONDA (cont'd)</b>				
Ref	Part No.	Links/Teeth	OEM	
<b>44</b>	<b>2.0L 4 Cyl. F20C1 1997cc</b>		<b>2000-2003</b>	
	S2000			
	Complete Timing Set	C6285S	Includes Cam Spkt, 2 Chains, Crank Spkt, 2 Guides, Tens. Arm, 2 Tensioners	
	Partial Timing Set	① C6285SS	Includes 2 Chains, 2 Guides, Tens. Arm, 2 Tensioners	
	Chain Oil Pump	C1063	64	13441PCX004
	Chain Primary	C1062	138	14401PCX004
	Cam	S1340	50	14210PCX004
	Crank	S1341	34/25	13620PCX004
	Chain Guide Oil Pump	71119		13460PCX003
	Chain Guide Primary	71118		14530PCX004
	Chain Tensioner Oil Pum	91166		15910PCX004
	Chain Primary Tensioner	91164		14510PCX005
	Chain Tensioner Arm	91165		14520PCX003
	① Does not include Sprockets			
<b>45</b>	<b>2.0L 4 Cyl. K20A3 1998cc</b>		<b>2002-2005</b>	
	Civic Si			
	Partial Timing Set	C6212S	Includes Cam Spkt, Chain, Crank Spkt, 2 Guides, Tens. Arm, Tensioner	
	Partial Timing Set	① C6212SS	Includes Chain, 2 Guides, Tens. Arm, Tensioner	
	Bal Shaft Set	C6231S	Includes Bal. Shaft Spkt, Chain, Guide, Tensioner	
	Bal Shaft Set	① C6231SS	Includes Chain, Guide, Tensioner	
	Chain	C-710F	170	14401-PNA-004
	Chain Bal. Shaft	C-712F	62	13441-PNA-004
	Cam Exhaust	S1248	46	14210-PNA-000
	Crank	S1237	34/23	13620-RAA-A02
	Bal. Shaft Spkt.	S-918T	17	13432 PNA-000
	Chain Guide Bal. Shaft	7518		13460-PNA-004
	Chain Guide Upper	71035		14540-PRB-A01
	Chain Guide Lower	71034		14530-PNA-003
	Chain Tensioner	91040		14510-RAA-A01
	Chain Tensioner Bal. Sha	9517		13450-RAA-A02
	Chain Tensioner Arm	91042		14520-PNA-003
	① Does not include Sprockets			

**SETS - Check Contents (Before Ordering) Starting On Page 397**  
**TBK - Check Contents (Before Ordering) Starting On Page 420**



## HONDA (cont'd)

Ref	Part No.	Links/Teeth	OEM
<b>46</b>	<b>2.0L 4 Cyl. K20Z3 1998cc</b>		<b>2006-2011</b>
Civic Si			
Partial Timing Set C6213S Includes Cam Spkt, Chain, Crank Spkt, 2 Guides, Tens. Arm, Tensioner			
Bal Shaft Set C6232S Includes Bal. Shaft Spkt, Chain, Guide, Tensioner			
Chain	C-710F	170	14401-PNA-004
Chain Bal. Shaft	C-712F	62	13441-PNA-004
Cam Exhaust	S1250	46	14210-PRB-A00
Crank	S1237	34/23	13620-RAA-A02
Bal. Shaft Spkt.	S-918T	17	13432-PNA-000
Chain Guide Bal. Shaft	7518		13460-PNA-004
Chain Guide Upper	71050		14540-RAA-A02
Chain Guide Lower	71034		14530-PNA-003
Chain Tensioner	91040		14510-PRB-A01
Chain Tensioner Bal. Sha	91038		13450-RBC-004
Chain Tensioner Arm	91042		14520-PNA-003
<b>47</b>	<b>2.0L 4 Cyl. LFA1 1993cc</b>		<b>2014-2018</b>
Accord Hybrid			
Partial Timing Set C6413S Includes Bal. Shaft Spkt, Cam Spkt, 2 Chains, Crank Spkt, 3 Guides, Tens. Arm, 2 Tensioners			
Partial Timing Set ① C6413TS Includes Cam Spkt, Chain, Crank Spkt, 2 Guides, Tens. Arm, Tensioner			
Bal Shaft Set ② C6413PS Includes Bal. Shaft Spkt, Chain, Guide, Tensioner			
Chain Bal. Shaft	C1180		13441-RZP-023
Chain Primary	C1179		14401-5K0-A02
Cam Exhaust	S1338	46	14211-PWA-00
Crank	S1473		13620-5K0-A01
Chain Arm	91345		14520-5K0-A01
Bal. Shaft Spkt. Driven	S1474		13432-RZP-013
Chain Guide Bal. Shaft	71262		13460-RZP-003
Chain Guide Upper	71261		14540-5K0-A01
Chain Guide Lower	71260		14530-5K0-A01
Chain Tensioner Bal. Sha	91347		13450-RZP-004
Chain Tensioner Primary	91346		14510-5K0-A01
① Does not include any Balance Shaft Parts			
② Balance Shaft parts only			
<b>48</b>	<b>2.0L 4 Cyl. K20C1, K20C2 1996cc</b>		<b>2016-2022</b>
Civic Coupe, Type R			
Chain Oil Pump	C1182		13441-RPY-G01
Chain Primary	C1181		14401-RPY-G01
Crank	S1430	23/37	13620-5A2-A01
Chain Arm	91348		14550-RPY-G00
Chain Arm Lower	91350		14520-RPY-G02
Chain Guide Upper	71219		14540-5A2-A01
Chain Guide Lower	71263		14530-RPY-G01
Oil Pump Spkt.	S1475		13432-5A2-A00
Chain Tensioner Oil Pum	91349		13450-5BA-A01
Chain Tensioner Primary	91288		14510-5BA-A01

## HONDA (cont'd)

Ref	Part No.	Links/Teeth	OEM
<b>49</b>	<b>2.0L 4 Cyl. K20C2 1996cc</b>		<b>2018-2021</b>
Civic Hatchback			
Partial Timing Set C6411TS Includes Cam Spkt, 2 Chains, Crank Spkt, 2 Guides, 2 Tens. Arms, Tensioner			
Chain Oil Pump	C1182		13441-RPY-G01
Chain Primary	C1178		14401-59B-003
Cam Exhaust	S1471		14320-5BA-A01
Crank	S1472		13621-59B-003
Chain Arm	91342		14550-59B-000
Chain Arm Lower	91344		14520-59B-003
Chain Guide Upper	71259		14540-59B-003
Chain Guide Lower	71258		14530-59B-003
Chain Tensioner	91343		14510-5A2-A02
<b>50</b>	<b>2.0L 4 Cyl. LFB2 1993cc</b>		<b>2018-2022</b>
Accord Hybrid			
Partial Timing Set ① C6414TS Includes Cam Spkt, Chain, Crank Spkt, 2 Guides, Tens. Arm, Tensioner			
Bal Shaft Set ② C6413PS Includes Bal. Shaft Spkt, Chain, Guide, Tensioner			
Chain Bal. Shaft	C1180		13441-RZP-023
Chain Primary	C1179		14401-5K0-A02
Cam Exhaust	S1338	46	14211-PWA-00
Crank	S1473		13620-5K0-A01
Chain Arm	91354		14520-6C1-A01
Bal. Shaft Spkt. Driven	S1474		13432-RZP-013
Chain Guide Bal. Shaft	71262		13460-RZP-003
Chain Guide Upper	71261		14540-5K0-A01
Chain Guide Lower	71265		14530-6C1-A01
Chain Tensioner Bal. Sha	91347		13450-RZP-004
Chain Tensioner Primary	91355		14510-6C1-A01
① Does not include any Balance Shaft Parts			
② Balance Shaft parts only			
<b>51</b>	<b>2.0L 4 Cyl. K20C4 1996cc</b>		<b>2018-2022</b>
Accord			
Chain Oil Pump	C1182		13441-RPY-G01
Chain Primary	C1181		14401-RPY-G01
Cam Exhaust	S1476		14310-RPY-G01
Chain Arm	91348		14550-RPY-G00
Chain Arm Lower	91353		14520-6B2-A01
Chain Guide Upper	71219		14540-5A2-A01
Chain Guide Lower	71264		14530-6B2-A01
Oil Pump Spkt.	S1475		13432-5A2-A00
Chain Tensioner Oil Pum	91352		13450-6B2-A01
Chain Tensioner Primary	913351		14510-RPY-G01

<b>HONDA (cont'd)</b>				
Ref	Part No.	Links/Teeth	OEM	
<b>52</b>	<b>2.0L 4 Cyl. LFB2 1993cc</b>		<b>2020-2022</b>	
	CR-V Hybrid			
	Partial Timing Set ① C6414TS Includes Cam Spkt, Chain, Crank Spkt, 2 Guides, Tens. Arm, Tensioner			
	Bal Shaft Set ② C6413PS Includes Bal. Shaft Spkt, Chain, Guide, Tensioner			
	Chain Bal. Shaft	C1180	13441-RZP-023	
	Chain Primary	C1179	14401-5K0-A02	
	Cam Exhaust	S1338	46	14211-PWA-00
	Crank	S1473	13620-5K0-A01	
	Chain Arm	91354	14520-6C1-A01	
	Bal. Shaft Spkt. Driven	S1474	13432-RZP-013	
	Chain Guide Bal. Shaft	71262	13460-RZP-003	
	Chain Guide Upper	71261	14540-5K0-A01	
	Chain Guide Lower	71265	14530-6C1-A01	
	Chain Tensioner Bal. Sha	91347	13450-RZP-004	
	Chain Tensioner Primary	91355	14510-6C1-A01	
	① Does not include any Balance Shaft Parts			
	② Balance Shaft parts only			
<b>53</b>	<b>2.1L 4 Cyl. B21A1 2056cc DOHC</b>		<b>1990-1991</b>	
	Prelude			
	Timing Belt	TB-142	124	14400-PK3-004
	Belt Tensioner	9202	14510-PH3-003	
<b>54</b>	<b>2.2L 4 Cyl. 2156cc F22A1</b>		<b>1990-1997</b>	
	Accord, Prelude, Odyssey			
	Timing Belt Kit TBK-186 Includes Aux Belt, 2 Tensioners, Timing Belt			
	Timing Belt	TB-187	113	14400-PT0-004
	Bal. Shaft Belt	TB-186	70	13405-PT0-004
	Belt Tensioner	9203	14510-PT0-003	
	Belt Tensioner Bal. Shaft	9204	13404-PTO-004	
<b>55</b>	<b>2.2L 4 Cyl. 2156cc VTEC</b>		<b>1993-2001</b>	
	Prelude			
	Timing Belt	TB-226	155	14400-P12-004
	Bal. Shaft Belt	TB-186	70	13405-PT0-004
	Belt Idler Right	9448	13510-P13-003	
	Belt Tensioner Bal. Shaft	9450	13404-P13-003	
<b>56</b>	<b>2.2L 4 Cyl. F22B1, B2 2156cc SOHC; 16 Valve</b>		<b>1994-1997</b>	
	Accord			
	Timing Belt Kit TBK-244 Includes Aux Belt, 2 Tensioners, Timing Belt			
	Timing Belt	TB-244	112	14400-PAA-002
	Bal. Shaft Belt	TB-186	70	13405-PT0-004
	Belt Tensioner	9203	14510-PT0-003	
	Belt Tensioner Bal. Shaft	9204	13404-PTO-004	
<b>57</b>	<b>2.2L 4 Cyl. F22B6 2156cc</b>		<b>1995-1997</b>	
	Odyssey			
	Timing Belt Kit TBK-186 Includes Aux Belt, 2 Tensioners, Timing Belt			
	Timing Belt	TB-187	113	14400-PT0-004
	Bal. Shaft Belt	TB-186	70	13405-PT0-004
	Belt Tensioner	9203	14510-PT0-003	
	Belt Tensioner Bal. Shaft	9204	13404-PTO-003	

<b>HONDA (cont'd)</b>				
Ref	Part No.	Links/Teeth	OEM	
<b>58</b>	<b>2.2L 4 Cyl. F22C1 2157cc</b>		<b>2004-2009</b>	
	S2000			
	Complete Timing Set C6285S Includes Cam Spkt, 2 Chains, Crank Spkt, 2 Guides, Tens. Arm, 2 Tensioners			
	Partial Timing Set ① C6285SS Includes 2 Chains, 2 Guides, Tens. Arm, 2 Tensioners			
	Chain Oil Pump	C1063	64	13441PCX004
	Chain Primary	C1062	138	14401PCX004
	Cam	S1340	50	14210PCX004
	Crank	S1341	34/25	13620PCX004
	Chain Guide Oil Pump	71119	13460PCX003	
	Chain Guide Primary	71118	14530PCX004	
	Chain Tensioner Oil Pum	91166	15910PCX004	
	Chain Primary Tensioner	91164	14510PCX005	
	Chain Tensioner Arm	91165	14520PCX003	
	① Does not include Sprockets			
<b>59</b>	<b>2.3L 4 Cyl. 2259cc H23A1</b>		<b>1992-1996</b>	
	Prelude			
	Timing Belt	TB-216	127	14400-P14-004
	Bal. Shaft Belt	TB-186	70	13405-PT0-004
	Belt Tensioner	9203	14510-PT0-003	
	Belt Tensioner Bal. Shaft	9204	13404-PTO-004	
<b>60</b>	<b>2.3L 4 Cyl. F23A7 2234cc</b>		<b>1998</b>	
	Odyssey			
	Timing Belt Kit TBK-244 Includes Aux Belt, 2 Tensioners, Timing Belt			
	Timing Belt	TB-244	112	14400-PAA-002
	Bal. Shaft Belt	TB-186	70	13405-PT0-004
	Belt Tensioner	9203	14510-PT0-003	
	Belt Tensioner Bal. Shaft	9204	13404-PTO-004	
<b>61</b>	<b>2.3L 4 Cyl. 2254cc F23A1, A4, A5</b>		<b>1998-2002</b>	
	Accord			
	Timing Belt Kit TBK-186-1 Includes Aux Belt, Tensioner, Timing Belt			
	Timing Belt	TB-224	104	14400-PAA-A01
	Bal. Shaft Belt	TB-186	70	13405-PT0-004
	Belt Tensioner	9203	14510-PT0-003	
	Belt Tensioner Bal. Shaft	① 9204	13404-PTO-004	
	① ORDER SEPARATELY-NOT IN KIT			

**SETS - Check Contents (Before Ordering) Starting On Page 397**  
**TBK - Check Contents (Before Ordering) Starting On Page 420**

## HONDA (cont'd)

Ref	Part No.	Links/Teeth	OEM
<b>62</b>	<b>2.4L 4 Cyl. K24A1 2354cc</b>		<b>2002-2006</b>
	CR-V		
Partial Timing Set	C6234S		
	Includes Cam Spkt, Chain, Crank Spkt, 2 Guides, Tens. Arm, Tensioner		
Bal Shaft Set	C6231S		
	Includes Bal. Shaft Spkt, Chain, Guide, Tensioner		
Bal Shaft Set	① C6231SS		
	Includes Chain, Guide, Tensioner		
Chain	C-711F	176	14401-PPA-004
Chain Bal. Shaft	C-712F	62	13441-PNA-004
Cam Exhaust	S1248	46	14210-PNA-000
Crank	S1237	34/23	13620-RAA-A02
Bal. Shaft Spkt.	S-918T	17	13432-PNA-000
Chain Guide Bal. Shaft	7518		13460-PNA-004
Chain Guide Upper	71035		14540-PRB-A01
Chain Guide Lower	71037		14530-RZA-A01
Chain Tensioner	91040		14510-RAA-A01
Chain Tensioner Bal. Sha	9517		13450-RAA-A02
Chain Tensioner Arm	91043		14520-RAA-A01
	① Does not include Sprockets		

<b>63</b>	<b>2.4L 4 Cyl. K24A4, K24A8 2354cc</b>		<b>2003-2007</b>
	Accord		

Complete Timing Set	① C6211MS		
	Includes Bal. Shaft Spkt, Cam Spkt, 2 Chains, Crank Spkt, 3 Guides, Tens. Arm, 2 Tensioners		
Partial Timing Set	② C6211S		
	Includes Cam Spkt, Chain, Crank Spkt, 2 Guides, Tens. Arm, Tensioner		
Partial Timing Set	③ C6211MSS		
	Includes 2 Chains, 3 Guides, Tens. Arm, 2 Tensioners		
Partial Timing Set	④ C6211SS		
	Includes Chain, 2 Guides, Tens. Arm, Tensioner		
Bal Shaft Set	C6231S		
	Includes Bal. Shaft Spkt, Chain, Guide, Tensioner		
Bal Shaft Set	④ C6231SS		
	Includes Chain, Guide, Tensioner		
Chain	C-711F	176	14401-PPA-004
Chain Bal. Shaft	C-712F	62	13441-PNA-004
Cam Exhaust	S1248	46	14210-PNA-000
Crank	S1237	34/23	13620-RAA-A02
Bal. Shaft Spkt.	S-918T	17	13432-PNA-000
Chain Guide Bal. Shaft	7518		13460-PNA-004
Chain Guide Upper	71050		14540-RAA-A02
Chain Guide Lower	71037		14530-RZA-A01
Chain Tensioner	91040		14510-RAA-A01
Chain Tensioner Bal. Sha	9517		13450-RAA-A02
Chain Tensioner Arm	91043		14520-RAA-A01
	① Includes all timing & Bal Shft Parts		
	② Does not include any Balance Shaft Parts		
	③ Includes all timing & Bal Shft Parts, No Spkts		
	④ Does not include Sprockets		

## HONDA (cont'd)

Ref	Part No.	Links/Teeth	OEM
<b>64</b>	<b>2.4L 4 Cyl. K24A4, K24A8 2354cc</b>		<b>2003-2011</b>
	Element		

Complete Timing Set	① C6211MS		
	Includes Bal. Shaft Spkt, Cam Spkt, 2 Chains, Crank Spkt, 3 Guides, Tens. Arm, 2 Tensioners		
Partial Timing Set	② C6211S		
	Includes Cam Spkt, Chain, Crank Spkt, 2 Guides, Tens. Arm, Tensioner		
Partial Timing Set	③ C6211MSS		
	Includes 2 Chains, 3 Guides, Tens. Arm, 2 Tensioners		
Partial Timing Set	④ C6211SS		
	Includes Chain, 2 Guides, Tens. Arm, Tensioner		
Bal Shaft Set	C6231S		
	Includes Bal. Shaft Spkt, Chain, Guide, Tensioner		
Bal Shaft Set	④ C6231SS		
	Includes Chain, Guide, Tensioner		
Chain	C-711F	176	14401-PPA-004
Chain Bal. Shaft	C-712F	62	13441-PNA-004
Cam Exhaust	S1248	46	14210-PNA-000
Crank	S1237	34/23	13620-RAA-A02
Bal. Shaft Spkt.	S-918T	17	13432-PNA-000
Chain Guide Bal. Shaft	7518		13460-PNA-004
Chain Guide Upper	71050		14540-RAA-A02
Chain Guide Lower	71037		14530-RZA-A01
Chain Tensioner	91040		14510-RAA-A01
Chain Tensioner Bal. Sha	9517		13450-RAA-A02
Chain Tensioner Arm	91043		14520-RAA-A01
	① Includes all timing & Bal Shft Parts		
	② Does not include any Balance Shaft Parts		
	③ Includes all timing & Bal Shft Parts, No Spkts		
	④ Does not include Sprockets		

## HONDA (cont'd)

Ref	Part No.	Links/Teeth	OEM
<b>65</b>	<b>2.4L 4 Cyl. K24Z1 2354cc</b>		<b>2007-2009</b>
	CR-V		
Complete Timing Set ① C6211MS Includes Bal. Shaft Spkt, Cam Spkt, 2 Chains, Crank Spkt, 3 Guides, Tens. Arm, 2 Tensioners			
Partial Timing Set ② C6211S Includes Cam Spkt, Chain, Crank Spkt, 2 Guides, Tens. Arm, Tensioner			
Partial Timing Set ③ C6211MSS Includes 2 Chains, 3 Guides, Tens. Arm, 2 Tensioners			
Partial Timing Set ④ C6211SS Includes Chain, 2 Guides, Tens. Arm, Tensioner			
Bal Shaft Set C6231S Includes Bal. Shaft Spkt, Chain, Guide, Tensioner			
Bal Shaft Set ④ C6231SS Includes Chain, Guide, Tensioner			
Chain	C-711F	176	14401-PPA-004
Chain Bal. Shaft	C-712F	62	13441-PNA-004
Cam Exhaust	S1248	46	14210-PNA-000
Crank	S1237	34/23	13620-RAA-A02
Bal. Shaft Spkt.	S-918T	17	13432-PNA-000
Chain Guide Bal. Shaft	7518		13460-PNA-004
Chain Guide Upper	71050		14540-RAA-A02
Chain Guide Lower	71037		14530-RZA-A01
Chain Tensioner	91040		14510-RAA-A01
Chain Tensioner Bal. Sha	9517		13450-RAA-A02
Chain Tensioner Arm	91043		14520-RAA-A01
① Includes all timing & Bal Shft Parts			
② Does not include any Balance Shaft Parts			
③ Includes all timing & Bal Shft Parts, No Spkts			
④ Does not include Sprockets			

## HONDA (cont'd)

Ref	Part No.	Links/Teeth	OEM
<b>66</b>	<b>2.4L 4 Cyl. K24Z2, K24Z3 2354cc</b>		<b>2008-2012</b>
	Accord		
Partial Timing Set C6215S Includes Cam Spkt, Chain, Crank Spkt, 2 Guides, Tens. Arm, Tensioner			
Partial Timing Set ① C6215MS Includes Bal. Shaft Spkt, Cam Spkt, 2 Chains, Crank Spkt, 3 Guides, Tens. Arm, 2 Tensioners			
Partial Timing Set ② C6215MSS Includes 2 Chains, 3 Guides, Tens. Arm, 2 Tensioners			
Partial Timing Set ③ C6215MSV Includes Bal. Shaft Spkt, Cam Spkt, 2 Chains, Crank Spkt, 3 Guides, Tens. Arm, 2 Tensioners, VVT Cam			
Partial Timing Set ④ C6215SS Includes Chain, 2 Guides, Tens. Arm, Tensioner			
Partial Timing Set ③ C6215SV Includes Cam Spkt, Chain, Crank Spkt, 2 Guides, Tens. Arm, Tensioner, VVT Cam			
Bal Shaft Set C6233S Includes Bal. Shaft Spkt, Chain, Guide, Tensioner			
Bal Shaft Set ④ C6233SS Includes Chain, Guide, Tensioner			
Chain	C-711F	176	14401-R40-A01
Chain Bal. Shaft	C-712F	62	13441-R40-A01
Cam Exhaust	S1248	46	14210-PNA-000
Cam VVT Intake	S1447	46	14310-R44-A01
Crank	S1237	34/23	13620-RAA-A02
Bal. Shaft Spkt.	S-918T	17	13432-PNA-000
Chain Guide Bal. Shaft	7518		13460-PNA-004
Chain Guide Upper	71050		14540-RAA-A02
Chain Guide Lower	71037		14530-RZA-A01
Chain Tensioner	91041		14510-R40-A01
Chain Tensioner Bal. Sha	91037		13450-REZ-A01
Chain Tensioner Arm	91044		14520-RAH-H01
① Includes all timing & Bal Shft Parts			
② Includes all timing & Bal Shft Parts, No Spkts			
③ Includes VVT Cams			
④ Does not include Sprockets			

## HONDA (cont'd)

Ref	Part No.	Links/Teeth	OEM
<b>67</b>	<b>2.4L 4 Cyl. K24Z6, K24Z7 2354cc</b>		<b>2010-2014</b>
	CR-V		
Partial Timing Set	C6215S		
	Includes Cam Spkt, Chain, Crank Spkt, 2 Guides, Tens. Arm, Tensioner		
Partial Timing Set	① C6215MS		
	Includes Bal. Shaft Spkt, Cam Spkt, 2 Chains, Crank Spkt, 3 Guides, Tens. Arm, 2 Tensioners		
Partial Timing Set	② C6215MSS		
	Includes 2 Chains, 3 Guides, Tens. Arm, 2 Tensioners		
Partial Timing Set	③ C6215MSV		
	Includes Bal. Shaft Spkt, Cam Spkt, 2 Chains, Crank Spkt, 3 Guides, Tens. Arm, 2 Tensioners, VVT Cam		
Partial Timing Set	④ C6215SS		
	Includes Chain, 2 Guides, Tens. Arm, Tensioner		
Partial Timing Set	③ C6215SV		
	Includes Cam Spkt, Chain, Crank Spkt, 2 Guides, Tens. Arm, Tensioner, VVT Cam		
Bal Shaft Set	C6233S		
	Includes Bal. Shaft Spkt, Chain, Guide, Tensioner		
Bal Shaft Set	④ C6233SS		
	Includes Chain, Guide, Tensioner		
Chain	C-711F	176	14401-R40-A01
Chain Bal. Shaft	C-712F	62	13441-R40-A01
Cam Exhaust	S1248	46	14210-PNA-000
Cam VVT Intake	S1447	46	14310-R44-A01
Crank	S1237	34/23	13620-RAA-A02
Bal. Shaft Spkt.	S-918T	17	13432-PNA-000
Chain Guide Bal. Shaft	7518		13460-PNA-004
Chain Guide Upper	71050		14540-RAA-A02
Chain Guide Lower	71037		14530-RZA-A01
Chain Tensioner	91041		14510-R40-A01
Chain Tensioner Bal. Sha	91037		13450-REZ-A01
Chain Tensioner Arm	91044		14520-RAH-H01
①	Includes all timing & Bal Shft Parts		
②	Includes all timing & Bal Shft Parts, No Spkts		
③	Includes VVT Cams		
④	Does not include Sprockets		

## HONDA (cont'd)

Ref	Part No.	Links/Teeth	OEM
<b>68</b>	<b>2.4L 4 Cyl. K24Y2, K24Z7 2354cc</b>		<b>2012-2015</b>
	Civic, Crosstour		
Partial Timing Set	C6215S		
	Includes Cam Spkt, Chain, Crank Spkt, 2 Guides, Tens. Arm, Tensioner		
Partial Timing Set	① C6215MS		
	Includes Bal. Shaft Spkt, Cam Spkt, 2 Chains, Crank Spkt, 3 Guides, Tens. Arm, 2 Tensioners		
Partial Timing Set	② C6215MSS		
	Includes 2 Chains, 3 Guides, Tens. Arm, 2 Tensioners		
Partial Timing Set	③ C6215MSV		
	Includes Bal. Shaft Spkt, Cam Spkt, 2 Chains, Crank Spkt, 3 Guides, Tens. Arm, 2 Tensioners, VVT Cam		
Partial Timing Set	④ C6215SS		
	Includes Chain, 2 Guides, Tens. Arm, Tensioner		
Partial Timing Set	③ C6215SV		
	Includes Cam Spkt, Chain, Crank Spkt, 2 Guides, Tens. Arm, Tensioner, VVT Cam		
Bal Shaft Set	C6233S		
	Includes Bal. Shaft Spkt, Chain, Guide, Tensioner		
Bal Shaft Set	④ C6233SS		
	Includes Chain, Guide, Tensioner		
Chain	C-711F	176	14401-R40-A01
Chain Bal. Shaft	C-712F	62	13441-R40-A01
Cam Exhaust	S1248	46	14210-PNA-000
Cam VVT Intake	S1447	46	14310-R44-A01
Crank	S1237	34/23	13620-RAA-A02
Bal. Shaft Spkt.	S-918T	17	13432-PNA-000
Chain Guide Bal. Shaft	7518		13460-PNA-004
Chain Guide Upper	71050		14540-RAA-A02
Chain Guide Lower	71037		14530-RZA-A01
Chain Tensioner	91041		14510-R40-A01
Chain Tensioner Bal. Sha	91037		13450-REZ-A01
Chain Tensioner Arm	91044		14520-RAH-H01
①	Includes all timing & Bal Shft Parts		
②	Includes all timing & Bal Shft Parts, No Spkts		
③	Includes VVT Cams		
④	Does not include Sprockets		

**SETS - Check Contents (Before Ordering) Starting On Page 397**  
**TBK - Check Contents (Before Ordering) Starting On Page 420**

<b>HONDA (cont'd)</b>				
Ref	Part No.	Links/Teeth	OEM	
<b>69</b>	<b>2.4L L4 2356cc 144</b>		<b>2013-2017</b>	
	Accord			
	Partial Timing Set	C6385S	Includes Bal. Shaft Spkt, Cam Spkt, 2 Chains, Crank Spkt, 2 Guides, 2 Tens. Arms, 2 Tensioners	
	Partial Timing Set	① C6385SS	Includes 2 Chains, 2 Guides, 2 Tens. Arms, 2 Tensioners	
	Partial Timing Set	② C6385TS		
	Oil Pump Drive Set	③ C6385PS		
	Chain Bal. Shaft	C1149	64	13441-5A2-A02
	Chain Primary	C1148	180	14401-5A2-A02
	Cam Exhaust	S1429	46	14210-5A2-A00
	Crank	S1430	23/37	13620-5A2-A01
	Chain Arm	91289		14520-5A2-A01
	Chain Arm Right	91290		14550-5A2-A00
	Bal. Shaft Spkt.	S1431	17	13432-5A2-A00
	Chain Guide Left	71218		14530-5A2-A01
	Chain Guide Upper	71219		14540-5A2-A01
	Chain Tensioner Bal. Sha	91291		13450-5A2-A01
	Chain Tensioner Primary	91288		14510-5A2-A02
	①	Does not include Sprockets		
	②	Does not include oil pump drive parts		
	③	Oil Pump Drive Parts Only		
<b>70</b>	<b>2.4L L4 2356cc 144</b>		<b>2015-2019</b>	
	CR-V			
	Partial Timing Set	C6385S	Includes Bal. Shaft Spkt, Cam Spkt, 2 Chains, Crank Spkt, 2 Guides, 2 Tens. Arms, 2 Tensioners	
	Partial Timing Set	① C6385SS	Includes 2 Chains, 2 Guides, 2 Tens. Arms, 2 Tensioners	
	Partial Timing Set	② C6385TS		
	Oil Pump Drive Set	③ C6385PS		
	Chain Bal. Shaft	C1149	64	13441-5A2-A02
	Chain Primary	C1148	180	14401-5A2-A02
	Cam Exhaust	S1429	46	14210-5A2-A00
	Crank	S1430	23/37	13620-5A2-A01
	Chain Arm	91289		14520-5A2-A01
	Chain Arm Right	91290		14550-5A2-A00
	Bal. Shaft Spkt.	S1431	17	13432-5A2-A00
	Chain Guide Left	71218		14530-5A2-A01
	Chain Guide Upper	71219		14540-5A2-A01
	Chain Tensioner Bal. Sha	91291		13450-5A2-A01
	Chain Tensioner Primary	91288		14510-5A2-A02
	①	Does not include Sprockets		
	②	Does not include oil pump drive parts		
	③	Oil Pump Drive Parts Only		
<b>71</b>	<b>2.6L 4 Cyl. 4ZE1 2559cc Isuzu Eng.</b>		<b>1994-1996</b>	
	Passport			
	Timing Belt	TB-147	137	8-97042-268-0
	Belt Tensioner	9183		8-94472-349-0
<b>72</b>	<b>2.7L V6 C27A4 2675cc SOHC</b>		<b>1995-1997</b>	
	Accord			
	Timing Belt	TB-263	192	14400-P0G-A01
<b>73</b>	<b>3.0L V6 2997cc</b>		<b>1998-2002</b>	
	Accord			
	Timing Belt	TB-286	197	14400-P8A-A01
	Belt Tens. Adjuster Hydra	9630		14520-P8AA01
<b>74</b>	<b>3.0L V6 2997cc</b>		<b>1998-2002</b>	
	Accord			
	Timing Belt	TB-286	197	14400P8AA01
	Belt Idler	9485		14550PAA01

<b>HONDA (cont'd)</b>				
Ref	Part No.	Links/Teeth	OEM	
<b>75</b>	<b>3.0L V6 2977cc</b>		<b>2003-2005</b>	
	Accord			
	Timing Belt Kit	TBK-329	Includes Idler, Tensioner, Timing Belt	
	Timing Belt	TB-329	197	14400-RCA-A01
	Belt Idler Pulley	9589		14550-RCA-A01
	Belt Tensioner	① 91062		14520-RCA-A01
	Belt Tensioner Pulley	9508		14510-RCA-A01
	①	ORDER SEPARATELY-NOT IN KIT		
<b>76</b>	<b>3.0L V6 2997cc</b>		<b>2005-2007</b>	
	Accord			
	Timing Belt Kit	TBK-329	Includes Idler, Tensioner, Timing Belt	
	Timing Belt	TB-329	197	14400-RCA-A01
	Belt Idler Pulley	9589		14550-RCA-A01
	Belt Tensioner	① 91062		14520-RCA-A01
	Belt Tensioner Pulley	9508		14510-RCA-A01
	①	ORDER SEPARATELY-NOT IN KIT		
<b>77</b>	<b>3.2L V6 6VD1 3165cc SOHC</b>		<b>1994-1997</b>	
	Passport			
	Timing Belt	TB-221	223	8-97016-326-0
	Belt Tens. Adjuster Hydra	9449		8-97328-512-0
	Belt Idler	9473		8-94386 4883
<b>78</b>	<b>3.2L V6 6VD1 3165cc DOHC</b>		<b>1998-2002</b>	
	Passport			
	Timing Belt	TB-303	191	8-97136-321-0
	Belt Tens. Adjuster Hydra	9449		8-97328-512-0
	Belt Idler Left	9447		8-97146-877-0
	Belt Tensioner	9446		8-97136-256-0
<b>79</b>	<b>3.5L V6 3471cc SOHC</b>		<b>1999</b>	
	Odyssey			
	Timing Belt	TB-286	197	14400-P8A-A02
	Belt Tens. Adjuster Hydra	9630		14520-P8AA01
	Belt Idler	9485		14550-P8AA01
<b>80</b>	<b>3.5L V6 3474cc</b>		<b>1999-2004</b>	
	Odyssey			
	Timing Belt	TB-286	197	14400P8AA01
	Belt Idler	9485		14550PAA01
<b>81</b>	<b>3.5L V6 3471cc SOHC</b>		<b>2000-2004</b>	
	Odyssey, Pilot			
	Timing Belt Kit	TBK-286	Includes Idler, Tensioner, Timing Belt	
	Timing Belt	TB-286	197	14400-P8A-A02
	Belt Tens. Adjuster Hydra	9631		14520-P8EA01
	Belt Idler	9485		14550-P8AA01
<b>82</b>	<b>3.5L V6 3475cc</b>		<b>2003-2004</b>	
	Pilot			
	Timing Belt	TB-286	197	14400P8AA01
	Belt Idler	9485		14550PAA01
<b>83</b>	<b>3.5L V6 3471cc</b>		<b>2005-2012</b>	
	Odyssey, Pilot, Ridgeline			
	Timing Belt Kit	TBK-329	Includes Idler, Tensioner, Timing Belt	
	Timing Belt	TB-329	197	14400-RCA-A01
	Belt Idler Pulley	9589		14550-RCA-A01
	Belt Tensioner	① 91062		14520-RCA-A01
	Belt Tensioner Pulley	9508		14510-RCA-A01
	①	ORDER SEPARATELY-NOT IN KIT		

**SETS - Check Contents (Before Ordering) Starting On Page 397**  
**TBK - Check Contents (Before Ordering) Starting On Page 420**

<b>HONDA (cont'd)</b>			
Ref	Part No.	Links/Teeth	OEM
<b>84</b>	<b>3.5L V6 3471cc</b>		<b>2008-2012</b>
Accord			
Timing Belt Kit	TBK-329		
Includes Idler, Tensioner, Timing Belt			
Timing Belt	TB-329	197	14400-RCA-A01
Belt Idler Pulley	9589		14550-RCA-A01
Belt Tensioner	① 91062		14520-RCA-A01
Belt Tensioner Pulley	9508		14510-RCA-A01
① ORDER SEPARATELY-NOT IN KIT			

<b>HUDSON</b>			
Engine/Model	Year	Ref	
Series 50	1956-1957	<b>1</b>	
Ref	Part No.	Links/Teeth	OEM
<b>1</b>	<b>Series 50</b>		<b>1956-1957</b>
Chain	C-160	68	3144451
Chain	C-349	62	3144447
Crank	S-281	23	3144448

<b>HUMMER</b>			
Engine/Model	Year	Ref	
3.5L 5 Cyl. 211 6	2006	<b>1</b>	
3.7L 5 Cyl. E	2007-2010	<b>2</b>	
5.3L V8 325	2008-2010	<b>3</b>	
6.0L V8 364 N, U	2003-2007	<b>4</b>	

Ref	Part No.	Links/Teeth	OEM
<b>1</b>	<b>3.5L 5 Cyl. 211 6</b>		<b>2006</b>
H3			
Partial Timing Set	① C6170S		
Includes Chain, 3 Guides, Tensioner			
Partial Timing Set	② C6191S		
Includes Cam Spkt, Chain, Crank Spkt, 3 Guides, Tensioner			
Partial Timing Set	③ C6191SM		
Includes Cam Spkt, 2 Chains, Crank Spkt, 4 Guides, 2 Tensioners			
Partial Timing Set	④ C6191MSS		
Includes 2 Chains, 4 Guides, 2 Tensioners			
Bal Shaft Set	C6206S		
Includes Chain, Guide, Tensioner			
Chain	C-195	168	12571725
Chain Bal. Shaft	C-728F	110	12595030
Cam Left	S-908	58	24100362
Crank	S-913	29	24100061
Chain Guide Left	7506		12575159
Chain Guide Right	7504		12568766
Chain Guide Bal. Shaft	71028		12588053
Chain Guide Upper	7508		24577380
Chain Tensioner	9512		12598504
Chain Tensioner Bal. Sha	9511		12588100
① Does not include any balance shaft parts or sprockets.			
② Does not include any Balance Shaft Parts			
③ Includes all timing & Bal Shft Parts			
④ Includes all timing & Bal Shft Parts, No Spkts			

<b>HUMMER (cont'd)</b>			
Ref	Part No.	Links/Teeth	OEM
<b>2</b>	<b>3.7L 5 Cyl. E</b>		<b>2007-2010</b>
H3			
Partial Timing Set	① C6190S		
Includes Cam Spkt, Chain, Crank Spkt, 3 Guides, Tensioner			
Partial Timing Set	② C6190SM		
Includes Cam Spkt, 2 Chains, Crank Spkt, 4 Guides, 2 Tensioners			
Partial Timing Set	③ C6190SS		
Includes Chain, 3 Guides, Tensioner			
Bal Shaft Set	C6206S		
Includes Chain, Guide, Tensioner			
Chain	C-195	168	12571725
Chain Bal. Shaft	C-728F	110	12595030
Cam Left	S-908	58	24100362
Crank	S-913	29	24100061
Chain Guide Left	9510		12590962
Chain Guide Right	7504		12568766
Chain Guide Bal. Shaft	71028		12588053
Chain Guide Upper	7508		24577380
Chain Tensioner	9512		12598504
Chain Tensioner Bal. Sha	9511		12588100
① Does not include any Balance Shaft Parts			
② Timing and balance shaft parts only			
③ Does not include Sprockets			

Ref	Part No.	Links/Teeth	OEM
<b>3</b>	<b>5.3L V8 325</b>		<b>2008-2010</b>
H3, H3T			
Partial Timing Set	C6230ST		
Includes Chain, Crank Spkt, Tensioner			
Partial Timing Set	① C6230STV		
Includes Chain, Crank Spkt, Tensioner, VVT Cam			
Chain	3SRH-60	60	12646386
Cam VVT	S1434	44	12606358
Crank	S-827	22	12556582
Chain Tensioner	91049		12626407
① Includes VVT Cams			

Ref	Part No.	Links/Teeth	OEM
<b>4</b>	<b>6.0L V8 364 N, U</b>		<b>2003-2007</b>
Timing Set, 3 pc.	3162		
Includes Cam Spkt, Chain, Crank Spkt			
Chain	3SRH-60	60	12646386
Cam	S-878	44	12576407
Crank	S-827	22	12556582
HP Set Billet Steel 250	08-2014T-9		
HP Set Sngl Roller 250	08-9014T-9		
HP Set Adjustable Cam	08-4714R		

<b>HYUNDAI</b>			
Engine/Model	Year	Ref	
1.5L 4 Cyl. 1468cc J	1986-1989	<b>1</b>	
1.5L 4 Cyl. 1468cc J	1990-1994	<b>2</b>	
1.5L 4 Cyl. 1495cc N SOHC	1993-1999	<b>3</b>	
1.5L 4 Cyl. 1495cc	1996-1997	<b>4</b>	
1.5L 4 Cyl. 1495cc N DOHC	1996-1997	<b>5</b>	
1.5L 4 Cyl. 1495cc G4EK SOHC	2000-2002	<b>6</b>	
1.5L 4 Cyl. 1495cc	2000-2003	<b>7</b>	
1.6L 4 Cyl. 1595cc R	1992-1995	<b>8</b>	
1.6L 4 Cyl. 1600cc	2001-2006	<b>9</b>	
1.6L 4 Cyl. 1595cc C	2001-2011	<b>10</b>	
1.6L 4 Cyl. 1599cc	2006-2011	<b>11</b>	
1.6L 4 Cyl. 1591cc D, E	2012-2016	<b>12</b>	
1.6L 4 Cyl. 1591cc E	2012-2019	<b>13</b>	
1.8L 4 Cyl. 1836cc M	1993-1995	<b>14</b>	
1.8L 4 Cyl. 1796cc M	1996-1998	<b>15</b>	
1.8L 4 Cyl. 1797cc E	2011-2013	<b>16</b>	
1.8L 4 Cyl. 1797cc E	2014-2016	<b>17</b>	

SETS - Check Contents (Before Ordering) Starting On Page 397  
 TBK - Check Contents (Before Ordering) Starting On Page 420

<b>HYUNDAI (cont'd)</b>			
Engine/Model	Year	Ref	
2.0L 4 Cyl. 1997cc 16 Valve, w/Balance..	1992-1998	18	
2.0L 4 Cyl. 1997cc w/o Balance Shaft .	1997-2006	19	
2.0L 4 Cyl. 1975cc B	2011-2013	20	
2.0L 4 Cyl. 1998cc B Theta II	2011-2014	21	
2.0L 4 Cyl. 1998cc A Theta II	2013-2014	22	
2.0L 4 Cyl. 1999cc F, H, 4 Nu	2014-2019	23	
2.0L 4 Cyl. 1999cc F	2017-2020	24	
2.4L 4 Cyl. 2351cc S	1989-1991	25	
2.4L 4 Cyl. 2351cc	1999-2006	26	
2.4L 4 Cyl. 2359cc C	2006-2007	27	
2.4L 4 Cyl. 2359cc C	2008-2010	28	
2.4L 4 Cyl. 2359cc B	2010-2012	29	
2.4L 4 Cyl. 2359cc C	2010-2013	30	
2.4L 4 Cyl. 2359cc C	2011-2014	31	
2.4L 4 Cyl. 2359cc B Theta II	2011-2014	32	
2.4L 4 Cyl. 2359cc 4	2011-2015	33	
2.4L 4 Cyl. 2359cc B Theta II	2013-2016	34	
2.4L 4 Cyl. 2359cc G Theta II	2014-2015	35	
2.5L V6 2493cc V	1999-2001	36	
2.7L V6	2001-2006	37	
2.7L V6	2002-2005	38	
2.7L V6	2003-2008	39	
2.7L V6	2005-2009	40	
3.0L V6 2972cc T	1990-1998	41	
3.0L V6	2001	42	
3.3L V6 3342cc D, E, F DOHC	2006-2011	43	
3.5L V6 3500cc Gas FI	2002-2005	44	
3.5L V6 3470cc G DOHC	2010-2012	45	
3.8L V6 3778cc DOHC	2006-2012	46	
3.8L V6 3778cc E, H DOHC	2009-2011	47	
Ref	Part No.	Links/Teeth	OEM
<b>1</b>	<b>1.5L 4 Cyl. 1468cc J</b>		<b>1986-1989</b>
	Excel, Scoupe		
	Timing Belt	Ⓢ TB-073 92	24312-21040
	Cam	S-516 40	24211-21010
	Crank	S-517 20	23120-21000
	Belt Tensioner	9033	24410-21010
	Ⓢ Interference Engine		
<b>2</b>	<b>1.5L 4 Cyl. 1468cc J</b>		<b>1990-1994</b>
	Excel, Scoupe		
	Timing Belt Kit	TBK-128	
	Includes Tensioner, Timing Belt		
	Timing Belt	Ⓢ TB-128 92	24312-24010
	Belt Tensioner	9033	24410-21010
	Ⓢ Interference Engine		
<b>3</b>	<b>1.5L 4 Cyl. 1495cc N SOHC</b>		<b>1993-1999</b>
	Accent, Scoupe		
	Timing Belt Kit	TBK-191	
	Includes Idler, Timing Belt		
	Timing Belt	Ⓢ TB-191 92	24312-22010
	Belt Idler	9224	24410-26000
	Ⓢ Interference Engine		
<b>4</b>	<b>1.5L 4 Cyl. 1495cc</b>		<b>1996-1997</b>
	Accent		
	Timing Belt	TB-282 105	2431226001
<b>5</b>	<b>1.5L 4 Cyl. DOHC 1495cc N</b>		<b>1996-1997</b>
	Accent GT		
	Timing Belt	Ⓢ TB-282 105	24312-26000
	Ⓢ Interference Engine		

<b>HYUNDAI (cont'd)</b>			
Ref	Part No.	Links/Teeth	OEM
<b>6</b>	<b>1.5L 4 Cyl. G4EK 1495cc SOHC</b>		<b>2000-2002</b>
	Accent GL, L		
	Timing Belt	Ⓢ TB-324 110	24312-22612
	Belt Idler	9224	24410-26000
	Ⓢ Interference Engine		
<b>7</b>	<b>1.5L 4 Cyl. 1495cc</b>		<b>2000-2003</b>
	Accent		
	Timing Belt	TB-324 110	2431222612
	Belt Tensioner	9224	MD146186
<b>8</b>	<b>1.6L 4 Cyl. 1595cc R</b>		<b>1992-1995</b>
	Elantra		
	Timing Belt	Ⓢ TB-165 151	24312-33060
	Bal. Shaft Belt	Ⓢ TB-168 65	23356-33130
	Belt Adjuster	9225	24410-33190
	Belt Idler Left	7274	24810-38001
	Belt Idler Right	9194	24450-33010
	Belt Tensioner Bal. Shaft	9197	23357-33130
	Ⓢ Interference Engine		
<b>9</b>	<b>1.6L 4 Cyl. 1600cc</b>		<b>2001-2006</b>
	Accent		
	Timing Belt	TB-282 105	2431226001
<b>10</b>	<b>1.6L 4 Cyl. 1595cc C</b>		<b>2001-2011</b>
	Accent		
	Timing Belt	TB-282 105	24312-26001
<b>11</b>	<b>1.6L 4 Cyl. 1599cc</b>		<b>2006-2011</b>
	Accent		
	Timing Belt	TB-282 105	2431226001
<b>12</b>	<b>1.6L 4 Cyl. 1591cc D, E</b>		<b>2012-2016</b>
	Accent, Veloster		
	Partial Timing Set	C6305S	
	Includes Chain, Crank Spkt, Guide, Tens. Arm, Tensioner		
	Chain	C1083 124	24321-2B620
	Crank	S1362 18	23121-2B710
	Chain Arm	91189	24420-2B611
	Chain Guide	71140	24431-2B620
	Chain Tensioner	91190	24410-2B700
<b>13</b>	<b>1.6L 4 Cyl. 1591cc E</b>		<b>2012-2019</b>
	Accent		
	Partial Timing Set	C6305S	
	Includes Chain, Crank Spkt, Guide, Tens. Arm, Tensioner		
	Chain	C1083 124	24321-2B620
	Crank	S1362 18	23121-2B710
	Chain Arm	91189	24420-2B611
	Chain Guide	71140	24431-2B620
	Chain Tensioner	91190	24410-2B700

SETS - Check Contents (Before Ordering) Starting On Page 397  
 TBK - Check Contents (Before Ordering) Starting On Page 420



<b>HYUNDAI (cont'd)</b>			
Ref	Part No.	Links/Teeth	OEM
<b>14</b>	<b>1.8L 4 Cyl. 1836cc M</b>		<b>1993-1995</b>
Elantra			
Timing Belt Kit TBK-167 Includes Aux Belt, 2 Idlers, Tensioner, Timing Belt			
Timing Belt	① TB-167	153	24312-33130
Bal. Shaft Belt	① TB-168	65	23356-33130
Belt Adjuster	② 9225		24410-33190
Belt Idler Left	7274		24810-38001
Belt Idler Right	9194		24450-33010
Belt Tensioner Bal. Shaft	9197		23357-33130
① Interference Engine ② ORDER SEPARATELY-NOT IN KIT			
<b>15</b>	<b>1.8L 4 Cyl. 1796cc M</b>		<b>1996-1998</b>
Elantra, Tribute			
Timing Belt	① TB-278	111	24312-23001
① Interference Engine			
<b>16</b>	<b>1.8L 4 Cyl. 1797cc E</b>		<b>2011-2013</b>
Elantra, Elantra Coupe, Elantra GT			
Partial Timing Set C6306SS Includes Chain, Guide, Tens. Arm, Tensioner			
Chain	C1084	178	24321-2E000
Chain Arm	91191		24420-2E000
Chain Guide	71141		24430-2E000
Chain Tensioner	91192		24410-2E000
<b>17</b>	<b>1.8L 4 Cyl. 1797cc E</b>		<b>2014-2016</b>
Elantra			
Partial Timing Set C6307SS Includes Chain, Guide, Tens. Arm, Tensioner			
Chain	C1085	178	24321-2E010
Chain Arm	91191		24420-2E000
Chain Guide	71141		24430-2E000
Chain Tensioner	91192		24410-2E000
<b>18</b>	<b>2.0L 4 Cyl. 1997cc 16 Valve, w/Balance Shaft</b>		<b>1992-1998</b>
Elantra, Sonata			
Timing Belt	① TB-167	153	24312-33130
Bal. Shaft Belt	① TB-168	65	23356-33130
Belt Adjuster	② 9225		24410-33190
Belt Idler Right	9194		24450-33010
Belt Tensioner Bal. Shaft	9197		23357-33130
① Interference Engine ② To 9/1/95			
<b>19</b>	<b>2.0L 4 Cyl. 1997cc w/o Balance Shaft</b>		<b>1997-2006</b>
Elantra, Tiburon			
Timing Belt Kit TBK-284 Includes Idler, Tensioner, Timing Belt			
Timing Belt	① TB-284	113	24312-23201
Belt Idler	9471		24810-23500
Belt Tensioner	9472		24410-23500
① Interference Engine			

<b>HYUNDAI (cont'd)</b>			
Ref	Part No.	Links/Teeth	OEM
<b>20</b>	<b>2.0L 4 Cyl. 1975cc B</b>		<b>2011-2013</b>
Tucson			
Partial Timing Set ① C6244TSS Includes Chain, Guide, Tens. Arm, Tensioner			
Partial Timing Set ② C6378SS Includes 2 Chains, 2 Guides, Tens. Arm, 2 Tensioners			
Oil Pump Drive Set ③ C6335PSS Includes Chain, Guide, Tensioner			
Chain Oil Pump	C1104	76	24322-25000
Chain Primary	C1027	180	24321-25000
Chain Arm Upper	91083		24420-25002
Chain Guide Upper	71065		24431-25001
Chain Guide Oil Pump	71167		24471-25001
Chain Tensioner Oil Pum	91229		24460-25001
Chain Tensioner Upper	91080		24410-25001
① Does not include any oil pump drive parts or sprockets ② Does not include Sprockets ③ Oil Pump Drive Parts Only. No sprockets			
<b>21</b>	<b>2.0L 4 Cyl. Theta II 1998cc B</b>		<b>2011-2014</b>
Sonata			
Partial Timing Set ① C6311TSS Includes Chain, Guide, Tens. Arm, Tensioner			
Oil Pump Drive Set ② C6310PSS Includes Chain, Guide, Tens. Arm, Tensioner			
Chain	C1087	142	24321-2G111
Chain Oil Pump	C1088	74	24322-2G350
Chain Arm	91194		24420-2G101
Chain Arm Oil Pump	91196		24461-2G350
Chain Guide	71142		24431-2G101
Chain Guide Oil Pump	71143		24471-2G350
Chain Tensioner	91195		24410-2G810
Chain Tensioner Oil Pum	91082		24470-2G350
① Does not include any oil pump drive parts or sprockets ② Oil Pump Drive Parts Only. No sprockets			
<b>22</b>	<b>2.0L 4 Cyl. Theta II 1998cc A</b>		<b>2013-2014</b>
Santa Fe Sport			
Partial Timing Set ① C6311TSS Includes Chain, Guide, Tens. Arm, Tensioner			
Oil Pump Drive Set ② C6310PSS Includes Chain, Guide, Tens. Arm, Tensioner			
Chain	C1087	142	24321-2G111
Chain Oil Pump	C1088	74	24322-2G350
Chain Arm	91194		24420-2G101
Chain Arm Oil Pump	91196		24461-2G350
Chain Guide	71142		24431-2G101
Chain Guide Oil Pump	71143		24471-2G350
Chain Tensioner	91195		24410-2G810
Chain Tensioner Oil Pum	91082		24470-2G350
① Does not include any oil pump drive parts or sprockets ② Oil Pump Drive Parts Only. No sprockets			
<b>23</b>	<b>2.0L 4 Cyl. Nu 1999cc F, H, 4</b>		<b>2014-2019</b>
Elantra GT, Sport, Tucson			
Partial Timing Set C6309SS Includes Chain, Guide, Tens. Arm, Tensioner			
Chain	C1086	142	24321-2E200
Chain Arm	91193		24420-2E200
Chain Guide	71141		24430-2E000
Chain Tensioner	91192		24410-2E000

**SETS - Check Contents (Before Ordering) Starting On Page 397**  
**TBK - Check Contents (Before Ordering) Starting On Page 420**

<b>HYUNDAI (cont'd)</b>				
Ref	Part No.	Links/Teeth	OEM	
<b>24</b>	<b>2.0L 4 Cyl. 1999cc F</b>		<b>2017-2020</b>	
	Elantra			
	Partial Timing Set	C6307SS		
	Includes Chain, Guide, Tens. Arm, Tensioner			
	Chain	C1085	178	24321-2E010
	Chain Arm	91191		24420-2E000
	Chain Guide	71141		24430-2E000
	Chain Tensioner	91192		24410-2E000
<b>25</b>	<b>2.4L 4 Cyl. 2351cc S</b>		<b>1989-1991</b>	
	Sonata			
	Timing Belt Kit	TBK-124		
	Includes Aux Belt, 2 Tensioners, Timing Belt			
	Timing Belt	① TB-124	123	24312-32610
	Bal. Shaft Belt	① TB-159	55	23356-32010
	Belt Tensioner	9105		24410-32000
	Belt Tensioner Bal. Shaft	9161		23357-32040
	① Interference Engine			
<b>26</b>	<b>2.4L 4 Cyl. 2351cc</b>		<b>1999-2006</b>	
	Sonata, Santa Fe			
	Timing Belt	① TB-313	175	24312-38220
	Bal. Shaft Belt	① TB-314	65	23356-38020
	Belt Tens. Adjuster Hydra	9634		24410-38001
	Belt Idler Left	7274		24810-38001
	① Interference Engine			
<b>27</b>	<b>2.4L 4 Cyl. 2359cc C</b>		<b>2006-2007</b>	
	Sonata			
	Partial Timing Set	C6243S		
	Includes Cam Spkt, 2 Chains, 2 Crank Spkts, 2 Guides, 2 Tens. Arms, 2 Tensioners			
	Partial Timing Set	① C6244TSS		
	Includes Chain, Guide, Tens. Arm, Tensioner			
	Oil Pump Drive Set	② C6243PSS		
	Includes Chain, Guide, Tens. Arm, Tensioner			
	Chain Oil Pump	C1028	74	24322-25050
	Chain Primary	C1027	180	24321-25000
	Cam Exhaust	S1292	54	24221-25000
	Crank Inner	S1263	30	23121-25060
	Crank Outer	S1265	27	23121-25050
	Chain Arm Oil Pump	91084		24461-25051
	Chain Arm Upper	91083		24420-25002
	Chain Guide Upper	71065		24431-25001
	Chain Guide Oil Pump	71066		24471-25052
	Chain Tensioner Oil Pum	91081		24470-25050
	Chain Tensioner Upper	91080		24410-25001
	① Does not include any oil pump drive parts or sprockets			
	② Oil Pump Drive Parts Only. No sprockets			

<b>HYUNDAI (cont'd)</b>				
Ref	Part No.	Links/Teeth	OEM	
<b>28</b>	<b>2.4L 4 Cyl. 2359cc C</b>		<b>2008-2010</b>	
	Sonata			
	Partial Timing Set	C6244S		
	Includes 2 Chains, 2 Crank Spkts, 2 Guides, 2 Tens. Arms, 2 Tensioners			
	Partial Timing Set	① C6244SS		
	Includes 2 Chains, 2 Guides, 2 Tens. Arms, 2 Tensioners			
	Partial Timing Set	② C6244TS		
	Includes Chain, 2 Crank Spkts, Guide, Tens. Arm, Tensioner			
	Partial Timing Set	③ C6244TSS		
	Includes Chain, Guide, Tens. Arm, Tensioner			
	Oil Pump Drive Set	④ C6244PSS		
	Includes Chain, Guide, Tens. Arm, Tensioner			
	Chain Oil Pump	C1028	74	24322-25050
	Chain Primary	C1027	180	24321-25000
	Crank Inner	S1263	30	23121-25060
	Crank Outer	S1265	27	23121-25050
	Chain Arm Oil Pump	91084		24461-25051
	Chain Arm Upper	91083		24420-25002
	Chain Guide Upper	71065		24431-25001
	Chain Guide Oil Pump	71066		24471-25052
	Chain Tensioner Oil Pum	91082		24470-25052
	Chain Tensioner Upper	91080		24410-25001
	① Does not include Sprockets			
	② Does not include oil pump drive parts			
	③ Does not include any oil pump drive parts or sprockets			
	④ Oil Pump Drive Parts Only. No sprockets			
<b>29</b>	<b>2.4L 4 Cyl. 2359cc B</b>		<b>2010-2012</b>	
	Santa Fe			
	Partial Timing Set	① C6244TSS		
	Includes Chain, Guide, Tens. Arm, Tensioner			
	Partial Timing Set	② C6377SS		
	Includes 2 Chains, 2 Guides, 2 Tens. Arms, 2 Tensioners			
	Oil Pump Drive Set	③ C6377PSS		
	Includes Chain, Guide, Tens. Arm, Tensioner			
	Chain Oil Pump	C1105	72	24322-2G050
	Chain Primary	C1027	180	24321-25000
	Chain Arm Oil Pump	91278		24461-2G050
	Chain Arm Upper	91083		24420-25002
	Chain Guide Upper	71065		24431-25001
	Chain Guide Oil Pump	71211		24471-2G050
	Chain Tensioner Oil Pum	91082		24470-25052
	Chain Tensioner Upper	91080		24410-25001
	① Does not include any oil pump drive parts or sprockets			
	② Does not include Sprockets			
	③ Oil Pump Drive Parts Only. No sprockets			

**SETS - Check Contents (Before Ordering) Starting On Page 397**  
**TBK - Check Contents (Before Ordering) Starting On Page 420**

<b>HYUNDAI (cont'd)</b>			
Ref	Part No.	Links/Teeth	OEM
<b>30</b>	<b>2.4L 4 Cyl. 2359cc C</b>		<b>2010-2013</b>
Tucson			
Partial Timing Set C6244S Includes 2 Chains, 2 Crank Spkts, 2 Guides, 2 Tens. Arms, 2 Tensioners			
Partial Timing Set ① C6244SS Includes 2 Chains, 2 Guides, 2 Tens. Arms, 2 Tensioners			
Partial Timing Set ② C6244TS Includes Chain, 2 Crank Spkts, Guide, Tens. Arm, Tensioner			
Partial Timing Set ③ C6244TSS Includes Chain, Guide, Tens. Arm, Tensioner			
Oil Pump Drive Set ④ C6244PSS Includes Chain, Guide, Tens. Arm, Tensioner			
Chain Oil Pump	C1028	74	24322-25050
Chain Primary	C1027	180	24321-25000
Crank Inner	S1263	30	23121-25060
Crank Outer	S1265	27	23121-25050
Chain Arm Oil Pump	91084		24461-25051
Chain Arm Upper	91083		24420-25002
Chain Guide Upper	71065		24431-25001
Chain Guide Oil Pump	71066		24471-25052
Chain Tensioner Oil Pum	91082		24470-25052
Chain Tensioner Upper	91080		24410-25001
① Does not include Sprockets			
② Does not include oil pump drive parts			
③ Does not include any oil pump drive parts or sprockets			
④ Oil Pump Drive Parts Only. No sprockets			
<b>31</b>	<b>2.4L 4 Cyl. 2359cc C</b>		<b>2011-2014</b>
Sonata			
Partial Timing Set ① C6311TSS Includes Chain, Guide, Tens. Arm, Tensioner			
Oil Pump Drive Set ② C6311PSS Includes Chain, Guide, Tens. Arm, Tensioner			
Chain Oil Pump	C1089	60	24322-2G111
Chain Primary	C1087	142	24321-2G111
Chain Arm	91194		24420-2G101
Chain Arm Oil Pump	91198		24461-2G151
Chain Guide Oil Pump	71144		24471-2G102
Chain Guide Primary	71142		24431-2G101
Chain Tensioner Oil Pum	91199		24470-2G151
Chain Tensioner Primary	91197		24410-2G101
① Does not include any oil pump drive parts or sprockets			
② Oil Pump Drive Parts Only. No sprockets			

<b>HYUNDAI (cont'd)</b>			
Ref	Part No.	Links/Teeth	OEM
<b>32</b>	<b>2.4L 4 Cyl. Theta II 2359cc B</b>		<b>2011-2014</b>
Sonata			
Partial Timing Set ① C6310TS Includes Chain, 2 Crank Spkts, Guide, Tens. Arm, Tensioner			
Partial Timing Set ② C6310TSS Includes Chain, Guide, Tens. Arm, Tensioner			
Oil Pump Drive Set ③ C6310PSS Includes Chain, Guide, Tens. Arm, Tensioner			
Chain	C1087	142	24321-2G111
Chain Oil Pump	C1088	74	24322-2G350
Crank Inner	S1263	30	23121-25060
Crank Outer	S1265	27	23121-25050
Chain Arm	91194		24420-2G101
Chain Arm Oil Pump	91196		24461-2G350
Chain Guide	71142		24431-2G101
Chain Guide Oil Pump	71143		24471-2G350
Chain Tensioner	91195		24410-2G810
Chain Tensioner Oil Pum	91082		24470-2G350
① Does not include oil pump drive parts			
② Does not include any oil pump drive parts or sprockets			
③ Oil Pump Drive Parts Only. No sprockets			
<b>33</b>	<b>2.4L 4 Cyl. 2359cc 4</b>		<b>2011-2015</b>
Sonata Hybrid			
Partial Timing Set C6244S Includes 2 Chains, 2 Crank Spkts, 2 Guides, 2 Tens. Arms, 2 Tensioners			
Partial Timing Set ① C6244SS Includes 2 Chains, 2 Guides, 2 Tens. Arms, 2 Tensioners			
Partial Timing Set ② C6244TS Includes Chain, 2 Crank Spkts, Guide, Tens. Arm, Tensioner			
Partial Timing Set ③ C6244TSS Includes Chain, Guide, Tens. Arm, Tensioner			
Oil Pump Drive Set ④ C6244PSS Includes Chain, Guide, Tens. Arm, Tensioner			
Chain Oil Pump	C1028	74	24322-25050
Chain Primary	C1027	180	24321-25000
Crank Inner	S1263	30	23121-25060
Crank Outer	S1265	27	23121-25050
Chain Arm Oil Pump	91084		24461-25051
Chain Arm Upper	91083		24420-25002
Chain Guide Upper	71065		24431-25001
Chain Guide Oil Pump	71066		24471-25052
Chain Tensioner Oil Pum	91082		24470-25052
Chain Tensioner Upper	91080		24410-25001
① Does not include Sprockets			
② Does not include oil pump drive parts			
③ Does not include any oil pump drive parts or sprockets			
④ Oil Pump Drive Parts Only. No sprockets			

**SETS - Check Contents (Before Ordering) Starting On Page 397**  
**TBK - Check Contents (Before Ordering) Starting On Page 420**

<b>HYUNDAI (cont'd)</b>				
Ref	Part No.	Links/Teeth	OEM	
<b>34</b>	<b>2.4L 4 Cyl. Theta II 2359cc B</b>		<b>2013-2016</b>	
	Santa Fe Sport			
	Partial Timing Set	① C6311TSS		
	Includes Chain, Guide, Tens. Arm, Tensioner			
	Oil Pump Drive Set	② C6310PSS		
	Includes Chain, Guide, Tens. Arm, Tensioner			
	Chain	C1087	142	24321-2G111
	Chain Oil Pump	C1088	74	24322-2G350
	Chain Arm	91194		24420-2G101
	Chain Arm Oil Pump	91196		24461-2G350
	Chain Guide	71142		24431-2G101
	Chain Guide Oil Pump	71143		24471-2G350
	Chain Tensioner	91195		24410-2G810
	Chain Tensioner Oil Pum	91082		24470-2G350
	① Does not include any oil pump drive parts or sprockets			
	② Oil Pump Drive Parts Only. No sprockets			
<b>35</b>	<b>2.4L 4 Cyl. Theta II 2359cc G</b>		<b>2014-2015</b>	
	Tucson			
	Partial Timing Set	① C6311TSS		
	Includes Chain, Guide, Tens. Arm, Tensioner			
	Oil Pump Drive Set	② C6310PSS		
	Includes Chain, Guide, Tens. Arm, Tensioner			
	Chain	C1087	142	24321-2G111
	Chain Oil Pump	C1088	74	24322-2G350
	Chain Arm	91194		24420-2G101
	Chain Arm Oil Pump	91196		24461-2G350
	Chain Guide	71142		24431-2G101
	Chain Guide Oil Pump	71143		24471-2G350
	Chain Tensioner	91195		24410-2G810
	Chain Tensioner Oil Pum	91082		24470-2G350
	① Does not include any oil pump drive parts or sprockets			
	② Oil Pump Drive Parts Only. No sprockets			
<b>36</b>	<b>2.5L V6 2493cc V</b>		<b>1999-2001</b>	
	Sonata			
	Timing Belt	① TB-315	207	24312-37500
	Belt Tens. Adjuster Hydra	9632		24410-37100
	① Interference Engine			
<b>37</b>	<b>2.7L V6</b>		<b>2001-2006</b>	
	Santa Fe			
	Timing Belt	① TB-315	207	24312-37400
	Belt Tens. Adjuster Hydra	9632		24410-37100
	① Interference Engine			
<b>38</b>	<b>2.7L V6</b>		<b>2002-2005</b>	
	Sonata			
	Timing Belt	① TB-315	207	24312-37400
	Belt Tens. Adjuster Hydra	9632		24410-37100
	① Interference Engine			
<b>39</b>	<b>2.7L V6</b>		<b>2003-2008</b>	
	Tiburon			
	Timing Belt	① TB-315	207	24312-37400
	Belt Tens. Adjuster Hydra	9632		24410-37100
	① Interference Engine			
<b>40</b>	<b>2.7L V6</b>		<b>2005-2009</b>	
	Tucson			
	Timing Belt	① TB-315	207	24312-37400
	Belt Tens. Adjuster Hydra	9632		24410-37100
	① Interference Engine			

<b>HYUNDAI (cont'd)</b>				
Ref	Part No.	Links/Teeth	OEM	
<b>41</b>	<b>3.0L V6 2972cc T</b>		<b>1990-1998</b>	
	Sonata			
	Timing Belt Kit	① TBK-139		
	Includes Tensioner, Timing Belt			
	Timing Belt	② TB-139	149	24312-35000
	Belt Tensioner	① 9195		24410-35020
	① 1990-94			
	② Interference Engine			
<b>42</b>	<b>3.0L V6</b>		<b>2001</b>	
	XG300			
	Timing Belt	① TB-322	251	24312-39400
	① Interference Engine			
<b>43</b>	<b>3.3L V6 3342cc D, E, F DOHC</b>		<b>2006-2011</b>	
	Azera, Santa Fe, Sonata			
	Complete Timing Set	C6263S		
	Includes 2 Cam Spkts, 3 Chains, 2 Crank Spkts, 5 Guides, Oil Pump Spkt, 2 Tens. Arms, 3 Tensioners			
	Partial Timing Set	① C6263SS		
	Includes 2 Chains, 4 Guides, 2 Tens. Arms, 2 Tensioners			
	Oil Pump Drive Set	② C6264SS		
	Includes Chain, Guide, Tensioner			
	Chain Oil Pump	C1043	72	243223C100
	Chain Primary	③ C1042	178	243123C100
	Cam	③ S1316	50	242213C110
	Crank Inner	S1317	25	231213C100
	Crank Outer	S1318	25	231223C100
	Chain Arm	③ 91117		248203C100
	Chain Guide Upper	③ 71087		244203C100
	Chain Guide Lower	③ 71086		248103C200
	Chain Guide Oil Pump	71088		244713C100
	Oil Pump Spkt.	S1315	29	213123C100
	Tensioner Oil Pump Mec	91119		245603C100
	Chain Primary Tensioner	③ 91118		244103C300
	① Does not include Sprockets or oil pump drive parts			
	② Does not include Sprockets			
	③ 2 Required			
<b>44</b>	<b>3.5L V6 3500cc Gas FI</b>		<b>2002-2005</b>	
	XG350			
	Timing Belt	① TB-323	259	24311-39800
	Belt Idler Right	9271		MD319400
	① Interference Engine			

SETS - Check Contents (Before Ordering) Starting On Page 397  
 TBK - Check Contents (Before Ordering) Starting On Page 420

## HYUNDAI (cont'd)

Ref	Part No.	Links/Teeth	OEM
<b>45</b>	<b>3.5L V6 3470cc G DOHC</b>		<b>2010-2012</b>
Santa Fe			
Partial Timing Set	① C6263SS		
Includes 2 Chains, 4 Guides, 2 Tens. Arms, 2 Tensioners			
Partial Timing Set	C6264S		
Includes 3 Chains, 2 Crank Spkts, 5 Guides, Oil Pump Spkt, 2 Tens. Arms, 3 Tensioners			
Oil Pump Drive Set	② C6264SS		
Includes Chain, Guide, Tensioner			
Chain Oil Pump	C1043	72	243223C100
Chain Primary	③ C1042	178	243123C100
Crank Inner	S1317	25	231213C100
Crank Outer	S1318	25	231223C100
Chain Arm	③ 91117		248203C100
Chain Guide Upper	③ 71087		244203C100
Chain Guide Lower	③ 71086		248103C200
Chain Guide Oil Pump	71088		244713C100
Oil Pump Spkt.	S1315	29	213123C100
Tensioner Oil Pump Mec	91119		245603C100
Chain Primary Tensioner	③ 91118		244103C300
① Does not include Sprockets or oil pump drive parts			
② Does not include Sprockets			
③ 2 Required			

<b>46</b>	<b>3.8L V6 3778cc DOHC</b>		<b>2006-2012</b>
Azera, Entourage, Veracruz			

Complete Timing Set	C6263S		
Includes 2 Cam Spkts, 3 Chains, 2 Crank Spkts, 5 Guides, Oil Pump Spkt, 2 Tens. Arms, 3 Tensioners			
Partial Timing Set	① C6263SS		
Includes 2 Chains, 4 Guides, 2 Tens. Arms, 2 Tensioners			
Oil Pump Drive Set	② C6264SS		
Includes Chain, Guide, Tensioner			
Chain Oil Pump	C1043	72	243223C100
Chain Primary	③ C1042	178	243123C100
Cam	③ S1316	50	242213C110
Crank Inner	S1317	25	231213C100
Crank Outer	S1318	25	231223C100
Chain Arm	③ 91117		248203C100
Chain Guide Upper	③ 71087		244203C100
Chain Guide Lower	③ 71086		248103C200
Chain Guide Oil Pump	71088		244713C100
Oil Pump Spkt.	S1315	29	213123C100
Tensioner Oil Pump Mec	91119		245603C100
Chain Primary Tensioner	③ 91118		244103C300
① Does not include Sprockets or oil pump drive parts			
② Does not include Sprockets			
③ 2 Required			

## HYUNDAI (cont'd)

Ref	Part No.	Links/Teeth	OEM
<b>47</b>	<b>3.8L V6 3778cc E, H DOHC</b>		<b>2009-2011</b>
Genesis, Genesis Coupe			
Partial Timing Set	① C6263SS		
Includes 2 Chains, 4 Guides, 2 Tens. Arms, 2 Tensioners			
Partial Timing Set	C6264S		
Includes 3 Chains, 2 Crank Spkts, 5 Guides, Oil Pump Spkt, 2 Tens. Arms, 3 Tensioners			
Oil Pump Drive Set	② C6264SS		
Includes Chain, Guide, Tensioner			
Chain Oil Pump	C1043	72	243223C100
Chain Primary	③ C1042	178	243123C100
Crank Inner	S1317	25	231213C100
Crank Outer	S1318	25	231223C100
Chain Arm	③ 91117		248203C100
Chain Guide Upper	③ 71087		244203C100
Chain Guide Lower	③ 71086		248103C200
Chain Guide Oil Pump	71088		244713C100
Oil Pump Spkt.	S1315	29	213123C100
Tensioner Oil Pump Mec	91119		245603C100
Chain Primary Tensioner	③ 91118		244103C300
① Does not include Sprockets or oil pump drive parts			
② Does not include Sprockets			
③ 2 Required			

## IHC TRUCK

Engine/Model	Year	Ref
4 Cyl. 152 .....	1961-1971 .....	<b>1</b>
4 Cyl. 196 .....	1967-1980 .....	<b>2</b>
6 Cyl. 232 .....	1969-1971 .....	<b>3</b>
6 Cyl. 258 .....	1972-1974 .....	<b>4</b>
V8 266 .....	1959-1972 .....	<b>5</b>
V8 304, 345, 392 .....	1961-1980 .....	<b>6</b>
V8 400 .....	1972-1974 .....	<b>7</b>
6.9L V8 420 Diesel .....	1983-1988 .....	<b>8</b>
7.3L V8 445 Diesel .....	1988-1992 .....	<b>9</b>

Ref	Part No.	Links/Teeth	OEM
<b>1</b>	<b>4 Cyl. 152</b>		<b>1961-1971</b>
Scout, Metro Series, L.D. Trucks			
Matched Set	3336S	90/45	151885R92
<b>2</b>	<b>4 Cyl. 196</b>		<b>1967-1980</b>
Scout, Metro Series, L.D. Trucks			
Matched Set	3336S	90/45	151885R92
<b>3</b>	<b>6 Cyl. 232</b>		<b>1969-1971</b>
Timing Set, 3 pc.	3035		
Includes Cam Spkt, Chain, Crank Spkt			
Chain	C-494	48	387028C1
Cam Iron	S-388T	36	3870313C1
Cam Nylon	S-354N	36	
Crank	S-355	18	387029C1
HP Set Billet Steel 250	08-2080-9R		
<b>4</b>	<b>6 Cyl. 258</b>		<b>1972-1974</b>
Timing Set, 3 pc.	3035		
Includes Cam Spkt, Chain, Crank Spkt			
Chain	C-494	48	387028C1
Cam Iron	S-388T	36	3870313C1
Cam Nylon	S-354N	36	
Crank	S-355	18	387029C1
HP Set Billet Steel 250	08-2080-9R		
<b>5</b>	<b>V8 266</b>		<b>1959-1972</b>
Matched Set	3336S	90/45	151885R92
<b>6</b>	<b>V8 304, 345, 392</b>		<b>1961-1980</b>
Matched Set	3336S	90/45	151885R92

SETS - Check Contents (Before Ordering) Starting On Page 397  
 TBK - Check Contents (Before Ordering) Starting On Page 420

## IHC TRUCK (cont'd)

Ref	Part No.	Links/Teeth	OEM
<b>7</b>	<b>V8 400</b>		<b>1972-1974</b>
Timing Set, 3 pc. 3008 Includes Cam Spkt, Chain, Crank Spkt			
Chain	C-349	62	445287C1
Cam Iron	S-412T	46	445286C1
Crank	S-281	23	445328C1
HP Set Dbl Roller 250	08-1118		
<b>8</b>	<b>6.9L V8 420 Diesel</b>		<b>1983-1988</b>
Cam	3342	106	1804241C1
Crank	3341	53	1804006C1
Matched Set	3342S	106/5	
<b>9</b>	<b>7.3L V8 445 Diesel</b>		<b>1988-1992</b>
Cam	3342	106	1804241C1
Crank	3341	53	1804006C1
Matched Set	3342S	106/5	

## INFINITI

Engine/Model	Year	Ref
2.0L 4 Cyl. 1998cc SR20DE	1991-1996	1
2.0L 4 Cyl. 1998cc SR20DE	1998-2002	2
2.0L 4 Cyl. 1997cc KR20DDET	2019-2022	3
2.5L 4 Cyl. 2488cc QR25DER	2014-2017	4
2.5L V6 2496cc VQ25HR	2011-2012	5
3.0L V6 2960cc VG30E	1990-1992	6
3.0L V6 2960cc VG30DE	1993-1997	7
3.0L V6 2988cc VQ30DE	1996-2001	8
3.3L V6 3300cc VG33E	1997-2000	9
3.5L V6 3498cc VQ35DE	2001-2003	10
3.5L V6 3498cc VQ35DE	2002-2004	11
3.5L V6 3498cc VQ35DE	2003-2007	12
3.5L V6 3498cc VQ35DE	2003-2008	13
3.5L V6 3498cc VQ35DE	2006-2008	14
3.5L V6 3498cc VQ35HR	2007-2008	15
3.5L V6 3498cc VQ35HR	2008-2012	16
3.5L V6 3498cc VQ35HR	2009-2010	17
3.5L V6 3498cc VQ35HR	2012-2013	18
3.5L V6 3498cc VQ35DE	2013	19
3.5L V6 3498cc VQ35DE	2014-2016	20
3.5L V6 3498cc VQ35HR	2014-2016	21
3.5L V6 3498cc VQ35DD	2017-2020	22
3.7L V6 3696cc VQ37VHR	2008-2013	23
3.7L V6 3696cc VQ37VHR	2011-2013	24
3.7L V6 3696cc VQ37VHR	2011-2013	25
3.7L V6 3696cc VQ37VHR	2013	26
3.7L V6 3696cc VQ37VHR	2014-2015	27
3.7L V6 3696cc VQ37VHR	2014-2017	28
3.7L V6 3696cc VQ37VHR	2014-2018	29
3.7L V6 3696cc VQ37VHR	2014-2018	30
4.1L V8 4130cc VH41DE	1997-2001	31
4.5L V8 4494cc VH45DE	1990-1996	32
4.5L V8 4594cc VK45DE	2002-2006	33
4.5L V8 4594cc VK45DE	2003-2008	34
4.5L V8 4594cc VK45DE	2003-2010	35
5.6L V8 5552cc VK56DE	2004-2005	36
5.6L V8 5552cc VK56DE	2006-2010	37

## INFINITI (cont'd)

Ref	Part No.	Links/Teeth	OEM
<b>1</b>	<b>2.0L 4 Cyl. SR20DE 1998cc</b>		<b>1991-1996</b>
G20, G20 T			
Complete Timing Set C6052S Includes 2 Cam Spkts, Chain, Crank Spkt, 2 Guides, Tens. Arm, Tensioner			
Chain	RC-1009	124	13028-53J02
Cam	Ⓛ S-724	36	13024-53J01
Crank	S-735	18	13021-53J00
Chain Guide Left	7246		13085-53J00
Chain Guide Loose Side	9247		13091-53J01
Chain Guide Upper	7248		13085-53J11
Chain Tensioner	9245		13070-53J03
Ⓛ 2 Required			
<b>2</b>	<b>2.0L 4 Cyl. SR20DE 1998cc</b>		<b>1998-2002</b>
G20, G20 T			
Complete Timing Set C6052S Includes 2 Cam Spkts, Chain, Crank Spkt, 2 Guides, Tens. Arm, Tensioner			
Chain	RC-1009	124	13028-53J02
Cam	Ⓛ S-724	36	13024-53J01
Crank	S-735	18	13021-53J00
Chain Guide Left	7246		13085-53J00
Chain Guide Loose Side	9247		13091-53J01
Chain Guide Upper	7248		13085-53J11
Chain Tensioner	9245		13070-53J03
Ⓛ 2 Required			
<b>3</b>	<b>2.0L 4 Cyl. KR20DDET 1997cc</b>		<b>2019-2022</b>
QX50			
Partial Timing Set C6418S Includes 2 Chains, Crank Spkt, Guide, Oil Pump Spkt, Tens. Arm, 2 Tensioners			
Partial Timing Set Ⓛ C6418TS Includes Chain, Crank Spkt, Guide, Tens. Arm, Tensioner			
Oil Pump Drive Set Ⓜ C6418PS Includes Chain, Oil Pump Spkt, Tensioner			
Chain Oil Pump	C1189		15041-5NA1A
Chain Primary	C1188		13028-5NA2A
Crank	S1480		13021-5NA0A
Chain Arm	91364		13091-5TA0B
Chain Guide	71270		13085-5TA0A
Oil Pump Spkt.	S1481		15043-5NA0A
Chain Tensioner Oil Pum	91365		13070-5NA1A
Chain Tensioner Primary	91090		13070-EN20A
Ⓛ Does not include oil pump drive parts			
Ⓜ Oil Pump Drive Parts Only			

<b>INFINITI (cont'd)</b>			
Ref	Part No.	Links/Teeth	OEM
<b>4</b>	<b>2.5L 4 Cyl. QR25DER 2488cc</b>		<b>2014-2017</b>
	QX60 Hybrid		
Partial Timing Set	① C6322TS		
	Includes Chain, Crank Spkt, Guide, Tens. Arm, Tensioner		
Partial Timing Set	② C6322TSS		
	Includes Chain, Guide, Tens. Arm, Tensioner		
Partial Timing Set	③ C6348S		
	Includes 2 Chains, Crank Spkt, 2 Guides, Tens. Arm, 2 Tensioners		
Partial Timing Set	④ C6348SS		
	Includes 2 Chains, 2 Guides, Tens. Arm, 2 Tensioners		
Bal Shaft Set	C6236PS		
	Includes Bal. Shaft Spkt, Chain, Guide, Tensioner		
Chain Bal. Shaft	C1019	66	15041-3TA2A
Chain Primary	RC-1040	164	13028-3TA2A
Crank	S-907	38/22	13021-EA00A
Chain Arm	71122		13091-3TA0A
Bal. Shaft Spkt.	S1304	19	13024-CK83A
Chain Guide Bal. Shaft	71181		13085-ET80A
Chain Guide Primary	71121		13085-3TA0A
Chain Tensioner Bal. Sha	91061		13070-3KY0B
Chain Tensioner Primary	91220		13070-3KY0A
①	Does not include any Balance Shaft Parts		
②	Does not include any balance shaft parts or sprockets.		
③	Includes Crank Sprocket Only		
④	Does not include Sprockets		
<b>5</b>	<b>2.5L V6 VQ25HR 2496cc</b>		<b>2011-2012</b>
	G25		
Partial Timing Set	C6323S		
	Includes 2 Cam Spkts, 3 Chains, Crank Spkt, 2 Guides, Tens. Arm, 3 Tensioners		
Chain Primary	RC-1039	196	13028-JK00A
Chain Secondary	① RC-1038	66	13028-JK20B
Crank	S1221	26	13021-AL51A
Chain Arm	71010		13091-JK20A
Chain Guide	71009		13085-JK20A
Chain Guide Upper	7509		13085-AL511
Chain Tensioner	91009		13070-1MR0A
Chain Tensioner Upper L	9441		13070-JK21C
Chain Tensioner Upper R	9442		13070JK21B
Water Pump Set	② C6323SW		
	Includes 3 Chains, Crank Spkt, 2 Guides, Tens. Arm, 3 Tensioners		
Water Pump	WP06		21010-JA11A
①	2 Required		
②	Inc. Water Pump		
<b>6</b>	<b>3.0L V6 VG30E 2960cc</b>		<b>1990-1992</b>
	M30		
Timing Belt Kit	TBK-104		
	Includes Tensioner, Timing Belt		
Timing Belt	① TB-104	133	13028-V5201
Cam Right	S-664	40	13024-V5902
Crank	S-665	20	13021-V5001
Belt Tensioner	9124		13070-42L00
①	Interference Engine		

<b>INFINITI (cont'd)</b>			
Ref	Part No.	Links/Teeth	OEM
<b>7</b>	<b>3.0L V6 VG30DE 2960cc</b>		<b>1993-1997</b>
	J30		
Timing Belt	① TB-251	228	13028-45P00
Belt Idler Left	7283		13077-45V00
Belt Idler Right	7243		13077-F6511
Belt Idler Upper	7244		13077-F6510
Belt Tensioner Right	9260		13070-45V03
①	Interference Engine		
<b>8</b>	<b>3.0L V6 VQ30DE 2988cc</b>		<b>1996-2001</b>
	I30		
Complete Timing Set	C6138S		
	Includes 6 Cam Spkts, 3 Chains, Crank Spkt, 3 Guides, Tens. Arm, 3 Tensioners		
Partial Timing Set	① C6138SS		
	Includes 3 Chains, 3 Guides, Tens. Arm, 3 Tensioners		
Chain Crank	3SRH-138T	138	13028-31U00
Chain Cam Drive	② 3SRH-44T	44	13028-31U12
Cam Outer	② S-884	42	13024-31Y00
Cam Intake	② S-888	24	13024-31U11
Cam Exhaust	② S-886	24	13024-31U21
Crank	S-885	21	13021-31U00
Chain Guide Upper	7438		13085-31U02
Chain Guide Upper Left	7440		13085-31U11
Chain Guide Lower Left	7439		13085-31U16
Chain Tensioner Upper L	9441		13070-1L515
Chain Tensioner Upper R	9442		13070-AL510
Chain Tensioner Lower R	9436		13070-31U03
Chain Tensioner Arm	9437		13091-2Y001
①	Does not include Sprockets		
②	2 Required		
<b>9</b>	<b>3.3L V6 VG33E 3300cc</b>		<b>1997-2000</b>
	QX4		
Timing Belt Kit	TBK-249		
	Includes Tensioner, Timing Belt		
Timing Belt	TB-249	133	13028-0B785
Belt Tensioner	9124		13070-42L00

**SETS - Check Contents (Before Ordering) Starting On Page 397**  
**TBK - Check Contents (Before Ordering) Starting On Page 420**

## INFINITI (cont'd)

Ref	Part No.	Links/Teeth	OEM
<b>10</b>	<b>3.5L V6 VQ35DE 3498cc</b>		<b>2001-2003</b>
	Q4		
Partial Timing Set	C6176S		
	Includes 2 Cam Spkts, 3 Chains, Crank Spkt, 3 Guides, Tens. Arm, 3 Tensioners		
Partial Timing Set	① C6176SS		
	Includes 3 Chains, 3 Guides, Tens. Arm, 3 Tensioners		
Chain Crank	3SRH-138T	138	13028-31U00
Chain Cam Drive	② 3SRH-44T	44	13028-31U12
Cam Exhaust	② S-886	24	13024-31U21
Crank	S-885	21	13021-31U00
Chain Guide Center	7440		13085-31U11
Chain Guide Upper Left	71008		13085-2Y501
Chain Guide Lower Left	7439		13085-31U16
Chain Tensioner Arm	9437		13091-2Y001
Chain Tensioner Primary	91005		13070-31U0A
Chain Tensioner Left Sec	91006		13070-8J12D
Chain Tensioner Right Se	91007		13070-8J12C
①	Does not include Sprockets		
②	2 Required		

## INFINITI (cont'd)

Ref	Part No.	Links/Teeth	OEM
<b>11</b>	<b>3.5L V6 VQ35DE 3498cc</b>		<b>2002-2004</b>
	I35		
Complete Timing Set	① C6200SV		
	Includes 2 Cam Spkts, 3 Chains, Crank Spkt, 2 Guides, Tens. Arm, 3 Tensioners, 2 VVT Cams, 2 VVT Solenoids		
Partial Timing Set	C6200S		
	Includes 2 Cam Spkts, 3 Chains, Crank Spkt, 2 Guides, Tens. Arm, 3 Tensioners		
Partial Timing Set	C6200SS		
	Includes 3 Chains, 2 Guides, Tens. Arm, 3 Tensioners		
Chain Primary	RC-1039	196	13028-JK00A
Chain Secondary	② RC-1038	66	13028-AL510
Cam VVT Intake	② S1445	36/52	13025-EA21A
Cam Secondary	② S1216	36	13024-AL50A
Crank	S1213	26	13021-AL510
Chain Guide	71009		13085-AL505
Chain Guide Upper	7509		13085-AL511
Chain Tensioner Arm	71010		13091-AL502
Chain Tensioner Primary	91009		13070-EY00A
Chain Tensioner Left Sec	91006		13070-8J12D
Chain Tensioner Right Se	91007		13070-8J12C
Water Pump Set	③ C6200SSW2		
	Includes 3 Chains, 2 Guides, Tens. Arm, 3 Tensioners		
Water Pump Set	C6200SW2		
	Includes 2 Cam Spkts, 3 Chains, Crank Spkt, 2 Guides, Tens. Arm, 3 Tensioners		
Water Pump	WP02		2010-7Y00A
VVT Solenoid - Left	S1445S2		23796-EA22B
VVT Solenoid - Right	S1445S1		23796-EA22A
①	Includes VVT Cams & Solenoids		
②	2 Required		
③	Does not include Sprockets		



<b>INFINITI (cont'd)</b>			
Ref	Part No.	Links/Teeth	OEM
<b>12</b>	<b>3.5L V6 VQ35DE 3498cc</b>		<b>2003-2007</b>
	G35		
Complete Timing Set ① C6200SV Includes 2 Cam Spkts, 3 Chains, Crank Spkt, 2 Guides, Tens. Arm, 3 Tensioners, 2 VVT Cams, 2 VVT Solenoids			
Partial Timing Set C6200S Includes 2 Cam Spkts, 3 Chains, Crank Spkt, 2 Guides, Tens. Arm, 3 Tensioners			
Partial Timing Set C6200SS Includes 3 Chains, 2 Guides, Tens. Arm, 3 Tensioners			
Chain Primary	RC-1039	196	13028-JK00A
Chain Secondary	② RC-1038	66	13028-AL510
Cam VVT Intake	② S1445	36/52	13025-EA21A
Cam Secondary	② S1216	36	13024-AL50A
Crank	S1213	26	13021-AL510
Chain Guide	71009		13085-AL505
Chain Guide Upper	7509		13085-AL511
Chain Tensioner Arm	71010		13091-AL502
Chain Tensioner Primary	91009		13070-EY00A
Chain Tensioner Left Sec	91006		13070-8J12D
Chain Tensioner Right Se	91007		13070-8J12C
Water Pump Set ③ C6200SSW2 Includes 3 Chains, 2 Guides, Tens. Arm, 3 Tensioners			
Water Pump Set C6200SW2 Includes 2 Cam Spkts, 3 Chains, Crank Spkt, 2 Guides, Tens. Arm, 3 Tensioners			
Water Pump	WP02		2010-7Y00A
VVT Solenoid - Left	S1445S2		23796-EA22B
VVT Solenoid - Right	S1445S1		23796-EA22A
① Includes VVT Cams & Solenoids			
② 2 Required			
③ Does not include Sprockets			

<b>INFINITI (cont'd)</b>			
Ref	Part No.	Links/Teeth	OEM
<b>13</b>	<b>3.5L V6 VQ35DE 3498cc</b>		<b>2003-2008</b>
	FX35		
Complete Timing Set ① C6200SV Includes 2 Cam Spkts, 3 Chains, Crank Spkt, 2 Guides, Tens. Arm, 3 Tensioners, 2 VVT Cams, 2 VVT Solenoids			
Partial Timing Set C6200S Includes 2 Cam Spkts, 3 Chains, Crank Spkt, 2 Guides, Tens. Arm, 3 Tensioners			
Partial Timing Set C6200SS Includes 3 Chains, 2 Guides, Tens. Arm, 3 Tensioners			
Chain Primary	RC-1039	196	13028-JK00A
Chain Secondary	② RC-1038	66	13028-AL510
Cam VVT Intake	② S1445	36/52	13025-EA21A
Cam Secondary	② S1216	36	13024-AL50A
Crank	S1213	26	13021-AL510
Chain Guide	71009		13085-AL505
Chain Guide Upper	7509		13085-AL511
Chain Tensioner Arm	71010		13091-AL502
Chain Tensioner Primary	91009		13070-EY00A
Chain Tensioner Left Sec	91006		13070-8J12D
Chain Tensioner Right Se	91007		13070-8J12C
Water Pump Set ③ C6200SSW Includes 3 Chains, 2 Guides, Tens. Arm, 3 Tensioners			
Water Pump Set ③ C6200SSW2 Includes 3 Chains, 2 Guides, Tens. Arm, 3 Tensioners			
Water Pump Set ④ C6200SW Includes 2 Cam Spkts, 3 Chains, Crank Spkt, 2 Guides, Tens. Arm, 3 Tensioners			
Water Pump Set ⑤ C6200SW2 Includes 2 Cam Spkts, 3 Chains, Crank Spkt, 2 Guides, Tens. Arm, 3 Tensioners			
Water Pump	WP02		2010-7Y00A
Water Pump	WP06		21010-JA11A
VVT Solenoid - Left	S1445S2		23796-EA22B
VVT Solenoid - Right	S1445S1		23796-EA22A
① Includes VVT Cams & Solenoids			
② 2 Required			
③ Does not include Sprockets			
④ Inc. Water Pump 2008 Only			
⑤ Inc. Water Pump 2003-07 Only			

**SETS - Check Contents (Before Ordering) Starting On Page 397**  
**TBK - Check Contents (Before Ordering) Starting On Page 420**

<b>INFINITI (cont'd)</b>			
Ref	Part No.	Links/Teeth	OEM
<b>14</b>	<b>3.5L V6 VQ35DE 3498cc</b>		<b>2006-2008</b>
	M35		
Complete Timing Set ① C6200SV Includes 2 Cam Spkts, 3 Chains, Crank Spkt, 2 Guides, Tens. Arm, 3 Tensioners, 2 VVT Cams, 2 VVT Solenoids			
Partial Timing Set C6200S Includes 2 Cam Spkts, 3 Chains, Crank Spkt, 2 Guides, Tens. Arm, 3 Tensioners			
Partial Timing Set C6200SS Includes 3 Chains, 2 Guides, Tens. Arm, 3 Tensioners			
Chain Primary	RC-1039	196	13028-JK00A
Chain Secondary	② RC-1038	66	13028-AL510
Cam VVT Intake	② S1445	36/52	13025-EA21A
Cam Secondary	② S1216	36	13024-AL50A
Crank	S1213	26	13021-AL510
Chain Guide	71009		13085-AL505
Chain Guide Upper	7509		13085-AL511
Chain Tensioner Arm	71010		13091-AL502
Chain Tensioner Primary	91009		13070-EY00A
Chain Tensioner Left Sec	91006		13070-8J12D
Chain Tensioner Right Se	91007		13070-8J12C
Water Pump Set ③ C6200SSW Includes 3 Chains, 2 Guides, Tens. Arm, 3 Tensioners			
Water Pump Set ③ C6200SSW2 Includes 3 Chains, 2 Guides, Tens. Arm, 3 Tensioners			
Water Pump Set ④ C6200SW Includes 2 Cam Spkts, 3 Chains, Crank Spkt, 2 Guides, Tens. Arm, 3 Tensioners			
Water Pump Set ⑤ C6200SW2 Includes 2 Cam Spkts, 3 Chains, Crank Spkt, 2 Guides, Tens. Arm, 3 Tensioners			
Water Pump	WP02		2010-7Y00A
Water Pump	WP06		21010-JA11A
VVT Solenoid - Left	S1445S2		23796-EA22B
VVT Solenoid - Right	S1445S1		23796-EA22A
① Includes VVT Cams & Solenoids			
② 2 Required			
③ Does not include Sprockets			
④ Inc. Water Pump 2008 Only			
⑤ Inc. Water Pump 2006-07 Only			

<b>INFINITI (cont'd)</b>			
Ref	Part No.	Links/Teeth	OEM
<b>15</b>	<b>3.5L V6 VQ35HR 3498cc</b>		<b>2007-2008</b>
	G35		
Partial Timing Set C6338S Includes 3 Chains, Crank Spkt, 2 Guides, Tens. Arm, 3 Tensioners			
Chain Primary	C1106	200	13028-JK20A
Chain Secondary	① RC-1038	66	13028-JK20B
Crank	S1221	26	13021-AL51A
Chain Arm	71010		13091-JK20A
Chain Guide	71009		13085-JK20A
Chain Guide Upper	71168		13085-EY00A
Chain Tensioner Primary	91009		13070-EY00A
Chain Tensioner L.H. Sec	9441		13070-JK21C
Chain Tensioner R.H. Se	9442		13070-JK21B
Water Pump Set ② C6338SW Includes 3 Chains, Crank Spkt, 2 Guides, Tens. Arm, 3 Tensioners			
Water Pump	WP08		B1010-JK20A
① 2 Required			
② Inc. Water Pump			
<b>16</b>	<b>3.5L V6 VQ35HR 3498cc</b>		<b>2008-2012</b>
	EX35, FX35		
Partial Timing Set C6338S Includes 3 Chains, Crank Spkt, 2 Guides, Tens. Arm, 3 Tensioners			
Chain Primary	C1106	200	13028-JK20A
Chain Secondary	① RC-1038	66	13028-JK20B
Crank	S1221	26	13021-AL51A
Chain Arm	71010		13091-JK20A
Chain Guide	71009		13085-JK20A
Chain Guide Upper	71168		13085-EY00A
Chain Tensioner Primary	91009		13070-EY00A
Chain Tensioner L.H. Sec	9441		13070-JK21C
Chain Tensioner R.H. Se	9442		13070-JK21B
Water Pump Set ② C6338SW Includes 3 Chains, Crank Spkt, 2 Guides, Tens. Arm, 3 Tensioners			
Water Pump	WP08		B1010-JK20A
① 2 Required			
② Inc. Water Pump			

**SETS - Check Contents (Before Ordering) Starting On Page 397**  
**TBK - Check Contents (Before Ordering) Starting On Page 420**

## INFINITI (cont'd)

Ref	Part No.	Links/Teeth	OEM
<b>17</b>	<b>3.5L V6 VQ35HR 3498cc</b>		<b>2009-2010</b>
	M35		
Partial Timing Set C6338S Includes 3 Chains, Crank Spkt, 2 Guides, Tens. Arm, 3 Tensioners			
Chain Primary	C1106	200	13028-JK20A
Chain Secondary	① RC-1038	66	13028-JK20B
Crank	S1221	26	13021-AL51A
Chain Arm	71010		13091-JK20A
Chain Guide	71009		13085-JK20A
Chain Guide Upper	71168		13085-EY00A
Chain Tensioner Primary	91009		13070-EY00A
Chain Tensioner L.H. Sec	9441		13070-JK21C
Chain Tensioner R.H. Se	9442		13070-JK21B
Water Pump Set ② C6338SW Includes 3 Chains, Crank Spkt, 2 Guides, Tens. Arm, 3 Tensioners			
Water Pump	WP08		B1010-JK20A
① 2 Required ② Inc. Water Pump			
<b>18</b>	<b>3.5L V6 VQ35HR 3498cc</b>		<b>2012-2013</b>
	M35h		
Partial Timing Set C6338S Includes 3 Chains, Crank Spkt, 2 Guides, Tens. Arm, 3 Tensioners			
Chain Primary	C1106	200	13028-JK20A
Chain Secondary	① RC-1038	66	13028-JK20B
Crank	S1221	26	13021-AL51A
Chain Arm	71010		13091-JK20A
Chain Guide	71009		13085-JK20A
Chain Guide Upper	71168		13085-EY00A
Chain Tensioner Primary	91009		13070-EY00A
Chain Tensioner L.H. Sec	9441		13070-JK21C
Chain Tensioner R.H. Se	9442		13070-JK21B
Water Pump Set ② C6338SW Includes 3 Chains, Crank Spkt, 2 Guides, Tens. Arm, 3 Tensioners			
Water Pump	WP08		B1010-JK20A
① 2 Required ② Inc. Water Pump			

## INFINITI (cont'd)

Ref	Part No.	Links/Teeth	OEM
<b>19</b>	<b>3.5L V6 VQ35DE 3498cc</b>		<b>2013</b>
	JX35		
Complete Timing Set ① C6280SV Includes 2 Cam Spkts, 3 Chains, Crank Spkt, 2 Guides, Tens. Arm, 3 Tensioners, 2 VVT Cams, 2 VVT Solenoids			
Partial Timing Set C6280S Includes 2 Cam Spkts, 3 Chains, Crank Spkt, 2 Guides, Tens. Arm, 3 Tensioners			
Partial Timing Set ② C6280SS Includes 3 Chains, 2 Guides, Tens. Arm, 3 Tensioners			
Chain Primary	C1068	196	130289HP0A
Chain Secondary	③ RC-1038	66	13028JA10B
Cam	③ S1216	36	130247Y000
Cam VVT Intake	③ S1465		13025-JK21A
Crank	S1221	26	130217Y000
Chain Guide	71009		13085JA10A
Chain Guide Upper	7509		13085JA10B
Chain Tensioner Upper L	9441		13070JK21C
Chain Tensioner Upper R	9442		13070JK21B
Chain Tensioner Arm	91147		13091JA10A
Chain Tensioner Primary	91009		130709N00A
Water Pump Set ② C6280SSW Includes 3 Chains, 2 Guides, Tens. Arm, 3 Tensioners			
Water Pump Set ④ C6280SW Includes 2 Cam Spkts, 3 Chains, Crank Spkt, 2 Guides, Tens. Arm, 3 Tensioners			
Water Pump	WP06		21010-JA11A
VVT Solenoid - Left	S1465S1		23796-AU00D
VVT Solenoid - Right	S1465S2		23796-JA12B
① Incs. VVT Cams & Solenoids Thru 5/2014 ② Does not include Sprockets ③ 2 Required ④ Inc. Water Pump			

SETS - Check Contents (Before Ordering) Starting On Page 397  
 TBK - Check Contents (Before Ordering) Starting On Page 420

<b>INFINITI (cont'd)</b>				
Ref	Part No.	Links/Teeth	OEM	
<b>20</b>	<b>3.5L V6 VQ35DE 3498cc</b>		<b>2014-2016</b>	
	QX60			
Complete Timing Set ① C6280SV Includes 2 Cam Spkts, 3 Chains, Crank Spkt, 2 Guides, Tens. Arm, 3 Tensioners, 2 VVT Cams, 2 VVT Solenoids				
Partial Timing Set C6280S Includes 2 Cam Spkts, 3 Chains, Crank Spkt, 2 Guides, Tens. Arm, 3 Tensioners				
Partial Timing Set ② C6280SS Includes 3 Chains, 2 Guides, Tens. Arm, 3 Tensioners				
Chain Primary	C1068	196	130289HP0A	
Chain Secondary	③ RC-1038	66	13028JA10B	
Cam	③ S1216	36	130247Y000	
Cam VVT Intake	③ S1465		13025-JK21A	
Crank	S1221	26	130217Y000	
Chain Guide	71009		13085JA10A	
Chain Guide Upper	7509		13085JA10B	
Chain Tensioner Upper L	9441		13070JK21C	
Chain Tensioner Upper R	9442		13070JK21B	
Chain Tensioner Arm	91147		13091JA10A	
Chain Tensioner Primary	91009		130709N00A	
Water Pump Set ② C6280SSW Includes 3 Chains, 2 Guides, Tens. Arm, 3 Tensioners				
Water Pump Set ④ C6280SW Includes 2 Cam Spkts, 3 Chains, Crank Spkt, 2 Guides, Tens. Arm, 3 Tensioners				
Water Pump	WP06		21010-JA11A	
VVT Solenoid - Left	S1465S1		23796-AU00D	
VVT Solenoid - Right	S1465S2		23796-JA12B	
① Incs VVT Cams & Solenoids 2014 Only				
② Does not include Sprockets				
③ 2 Required				
④ Inc. Water Pump				
<b>21</b>	<b>3.5L V6 VQ35HR 3498cc</b>		<b>2014-2016</b>	
	Q50, Q70			
Partial Timing Set C6338S Includes 3 Chains, Crank Spkt, 2 Guides, Tens. Arm, 3 Tensioners				
Chain Primary	C1106	200	13028-JK20A	
Chain Secondary	① RC-1038	66	13028-JK20B	
Crank	S1221	26	13021-AL51A	
Chain Arm	71010		13091-JK20A	
Chain Guide	71009		13085-JK20A	
Chain Guide Upper	71168		13085-EY00A	
Chain Tensioner Primary	91009		13070-EY00A	
Chain Tensioner L.H. Sec	9441		13070-JK21C	
Chain Tensioner R.H. Se	9442		13070-JK21B	
Water Pump Set ② C6338SW Includes 3 Chains, Crank Spkt, 2 Guides, Tens. Arm, 3 Tensioners				
Water Pump	WP08		B1010-JK20A	
① 2 Required				
② Inc. Water Pump				

<b>INFINITI (cont'd)</b>				
Ref	Part No.	Links/Teeth	OEM	
<b>22</b>	<b>3.5L V6 VQ35DD 3498cc</b>		<b>2017-2020</b>	
	QX60			
Partial Timing Set C6417S Includes 4 Chains, Crank Spkt, 2 Guides, Oil Pump Spkt, Tens. Arm, 4 Tensioners				
Partial Timing Set ① C6417TS Includes 2 Chains, Crank Spkt, 2 Guides, Tens. Arm, 3 Tensioners				
Oil Pump Drive Set ② C6417PS Includes Chain, Oil Pump Spkt, Tensioner				
Chain Oil Pump	C1187		15041-6KA0A	
Chain Primary	C1185		13028-6KA0A	
Chain Secondary	③ C1186		13028-6KA1B	
Crank	S1478		13021-6KA0A	
Chain Arm	91147		13091-JA10A	
Chain Guide Upper	71268		13085-6KA0A	
Chain Guide Lower	71269		13085-6KA1B	
Oil Pump Spkt.	S1479		15043-6KA0A	
Chain Tensioner Oil Pum	91363		13070-6KA0D	
Chain Tensioner Primary	91360		13070-6KA0A	
Chain Tensioner L.H. Sec	91362		13070-6KA1C	
Chain Tensioner R.H. Se	91361		13070-6KA1B	
① Does not include oil pump drive parts				
② Oil Pump Drive Parts Only				
③ 2 Required				
<b>23</b>	<b>3.7L V6 VQ37VHR 3696cc</b>		<b>2008-2013</b>	
	G37			
Partial Timing Set C6338S Includes 3 Chains, Crank Spkt, 2 Guides, Tens. Arm, 3 Tensioners				
Chain Primary	C1106	200	13028-JK20A	
Chain Secondary	① RC-1038	66	13028-JK20B	
Crank	S1221	26	13021-AL51A	
Chain Arm	71010		13091-JK20A	
Chain Guide	71009		13085-JK20A	
Chain Guide Upper	71168		13085-EY00A	
Chain Tensioner Primary	91009		13070-EY00A	
Chain Tensioner L.H. Sec	9441		13070-JK21C	
Chain Tensioner R.H. Se	9442		13070-JK21B	
Water Pump Set ② C6338SW Includes 3 Chains, Crank Spkt, 2 Guides, Tens. Arm, 3 Tensioners				
Water Pump	WP08		B1010-JK20A	
① 2 Required				
② Inc. Water Pump				

<b>INFINITI (cont'd)</b>				
Ref	Part No.	Links/Teeth	OEM	
<b>24</b>	<b>3.7L V6 VQ37VHR 3696cc</b>		<b>2011-2013</b>	
	M37			
Partial Timing Set C6338S Includes 3 Chains, Crank Spkt, 2 Guides, Tens. Arm, 3 Tensioners				
Chain Primary	C1106	200	13028-JK20A	
Chain Secondary	① RC-1038	66	13028-JK20B	
Crank	S1221	26	13021-AL51A	
Chain Arm	71010		13091-JK20A	
Chain Guide	71009		13085-JK20A	
Chain Guide Upper	71168		13085-EY00A	
Chain Tensioner Primary	91009		13070-EY00A	
Chain Tensioner L.H. Sec	9441		13070-JK21C	
Chain Tensioner R.H. Se	9442		13070-JK21B	
Water Pump Set ② C6338SW Includes 3 Chains, Crank Spkt, 2 Guides, Tens. Arm, 3 Tensioners				
Water Pump	WP08		B1010-JK20A	
	① 2 Required			
	② Inc. Water Pump			
<b>25</b>	<b>3.7L V6 VQ37VHR 3696cc</b>		<b>2011-2013</b>	
	M37			
Partial Timing Set C6338S Includes 3 Chains, Crank Spkt, 2 Guides, Tens. Arm, 3 Tensioners				
Chain Primary	C1106	200	13028-JK20A	
Chain Secondary	① RC-1038	66	13028-JK20B	
Crank	S1221	26	13021-AL51A	
Chain Arm	71010		13091-JK20A	
Chain Guide	71009		13085-JK20A	
Chain Guide Upper	71168		13085-EY00A	
Chain Tensioner Primary	91009		13070-1MR0A	
Chain Tensioner L.H. Sec	9441		13070-JK21C	
Chain Tensioner R.H. Se	9442		13070-JK21B	
Water Pump Set ② C6338SW Includes 3 Chains, Crank Spkt, 2 Guides, Tens. Arm, 3 Tensioners				
Water Pump	WP08		B1010-JK20A	
	① 2 Required			
	② Inc. Water Pump			

<b>INFINITI (cont'd)</b>				
Ref	Part No.	Links/Teeth	OEM	
<b>26</b>	<b>3.7L V6 VQ37VHR 3696cc</b>		<b>2013</b>	
	EX37, FX37			
Partial Timing Set C6338S Includes 3 Chains, Crank Spkt, 2 Guides, Tens. Arm, 3 Tensioners				
Chain Primary	C1106	200	13028-JK20A	
Chain Secondary	① RC-1038	66	13028-JK20B	
Crank	S1221	26	13021-AL51A	
Chain Arm	71010		13091-JK20A	
Chain Guide	71009		13085-JK20A	
Chain Guide Upper	71168		13085-EY00A	
Chain Tensioner Primary	91009		13070-EY00A	
Chain Tensioner L.H. Sec	9441		13070-JK21C	
Chain Tensioner R.H. Se	9442		13070-JK21B	
Water Pump Set ② C6338SW Includes 3 Chains, Crank Spkt, 2 Guides, Tens. Arm, 3 Tensioners				
Water Pump	WP08		B1010-JK20A	
	① 2 Required			
	② Inc. Water Pump			
<b>27</b>	<b>3.7L V6 VQ37VHR 3696cc</b>		<b>2014-2015</b>	
	Q60			
Partial Timing Set C6338S Includes 3 Chains, Crank Spkt, 2 Guides, Tens. Arm, 3 Tensioners				
Chain Primary	C1106	200	13028-JK20A	
Chain Secondary	① RC-1038	66	13028-JK20B	
Crank	S1221	26	13021-AL51A	
Chain Arm	71010		13091-JK20A	
Chain Guide	71009		13085-JK20A	
Chain Guide Upper	71168		13085-EY00A	
Chain Tensioner Primary	91009		13070-EY00A	
Chain Tensioner L.H. Sec	9441		13070-JK21C	
Chain Tensioner R.H. Se	9442		13070-JK21B	
Water Pump Set ② C6338SW Includes 3 Chains, Crank Spkt, 2 Guides, Tens. Arm, 3 Tensioners				
Water Pump	WP08		B1010-JK20A	
	① 2 Required			
	② Inc. Water Pump			

**SETS - Check Contents (Before Ordering) Starting On Page 397**  
**TBK - Check Contents (Before Ordering) Starting On Page 420**

<b>INFINITI (cont'd)</b>				
Ref	Part No.	Links/Teeth	OEM	
<b>28</b>	<b>3.7L V6 VQ37VHR 3696cc</b>		<b>2014-2017</b>	
	QX50, QX70			
Partial Timing Set C6338S Includes 3 Chains, Crank Spkt, 2 Guides, Tens. Arm, 3 Tensioners				
Chain Primary	C1106	200	13028-JK20A	
Chain Secondary	① RC-1038	66	13028-JK20B	
Crank	S1221	26	13021-AL51A	
Chain Arm	71010		13091-JK20A	
Chain Guide	71009		13085-JK20A	
Chain Guide Upper	71168		13085-EY00A	
Chain Tensioner Primary	91009		13070-EY00A	
Chain Tensioner L.H. Sec	9441		13070-JK21C	
Chain Tensioner R.H. Se	9442		13070-JK21B	
Water Pump Set ② C6338SW Includes 3 Chains, Crank Spkt, 2 Guides, Tens. Arm, 3 Tensioners				
Water Pump	WP08		B1010-JK20A	
	① 2 Required			
	② Inc. Water Pump			
<b>29</b>	<b>3.7L V6 VQ37VHR 3696cc</b>		<b>2014-2018</b>	
	Q40, Q50			
Partial Timing Set C6338S Includes 3 Chains, Crank Spkt, 2 Guides, Tens. Arm, 3 Tensioners				
Chain Primary	C1106	200	13028-JK20A	
Chain Secondary	① RC-1038	66	13028-JK20B	
Crank	S1221	26	13021-AL51A	
Chain Arm	71010		13091-JK20A	
Chain Guide	71009		13085-JK20A	
Chain Guide Upper	71168		13085-EY00A	
Chain Tensioner Primary	91009		13070-1MR0A	
Chain Tensioner L.H. Sec	9441		13070-JK21C	
Chain Tensioner R.H. Se	9442		13070-JK21B	
Water Pump Set ② C6338SW Includes 3 Chains, Crank Spkt, 2 Guides, Tens. Arm, 3 Tensioners				
Water Pump	WP08		B1010-JK20A	
	① 2 Required			
	② Q40 2015, Q50 2014-15 Only			

<b>INFINITI (cont'd)</b>				
Ref	Part No.	Links/Teeth	OEM	
<b>30</b>	<b>3.7L V6 VQ37VHR 3696cc</b>		<b>2014-2018</b>	
	Q70, Q70L			
Partial Timing Set C6338S Includes 3 Chains, Crank Spkt, 2 Guides, Tens. Arm, 3 Tensioners				
Chain Primary	C1106	200	13028-JK20A	
Chain Secondary	① RC-1038	66	13028-JK20B	
Crank	S1221	26	13021-AL51A	
Chain Arm	71010		13091-JK20A	
Chain Guide	71009		13085-JK20A	
Chain Guide Upper	71168		13085-EY00A	
Chain Tensioner Primary	91009		13070-EY00A	
Chain Tensioner L.H. Sec	9441		13070-JK21C	
Chain Tensioner R.H. Se	9442		13070-JK21B	
Water Pump Set ② C6338SW Includes 3 Chains, Crank Spkt, 2 Guides, Tens. Arm, 3 Tensioners				
Water Pump	WP08		B1010-JK20A	
	① 2 Required			
	② Inc. Water Pump			
<b>31</b>	<b>4.1L V8 VH41DE 4130cc</b>		<b>1997-2001</b>	
	Q45			
Partial Timing Set ① C6283SS Includes 5 Chains, 3 Guides, Tens. Arm				
Chain Cam To Cam	② C1070	58	13028-6P000	
Chain Oil Pump	C1067	78	15041-60U00	
Chain Primary	② C1066	82	13028-1P105	
Chain Guide	71009		15073-60U10	
Chain Guide Tens. Side	71127		13085-6P000	
Chain Guide Slack Side	71129		13091-1P100	
Chain Guide Upper Oil P	71124		15073-1P100	
	① Does not include Sprockets			
	② 2 Required			
<b>32</b>	<b>4.5L V8 VH45DE 4494cc</b>		<b>1990-1996</b>	
	Q45			
Chain	① RC-1010	120	13028-60U00	
Chain Oil Pump	RC-1011	78	15041-60U00	
Cam Exhaust Right	S-738	38	13024-60U00	
Chain Guide	① 7251		13085-60U20	
Chain Guide Left Loose S	7254		13091-60U11	
Chain Guide Right Loose	7257		13091-60U01	
Chain Guide Upper Oil P	7255		15073-60U00	
Chain Guide Lower Oil P	7256		15073-60U10	
	① 2 Required			

SETS - Check Contents (Before Ordering) Starting On Page 397  
TBK - Check Contents (Before Ordering) Starting On Page 420

## INFINITI (cont'd)

Ref	Part No.	Links/Teeth	OEM
<b>33</b>	<b>4.5L V8 VK45DE 4594cc</b>		<b>2002-2006</b>
	Q45		
Partial Timing Set	C6284S		
	Includes 2 Cam Spkts, 2 Chains, 2 Crank Spkts, 2 Guides, 2 Tens. Arms, 2 Tensioners		
Partial Timing Set	① C6284SS		
	Includes 2 Chains, 2 Guides, 2 Tens. Arms, 2 Tensioners		
Chain Primary	② RC-1040	164	13028-6N200
Cam	② S1276	46	13024-AR000
Crank	② S1336	23	13021-1CA0A
Chain Arm Left	91153		13091-AR000
Chain Arm Right	91152		13091-AR010
Chain Guide Left	71109		13085-AR000
Chain Guide Right	71108		13085-AR010
Chain Tensioner Left	91151		13070-AR000
Chain Tensioner Right	91150		13070-AR015
	① Does not include Sprockets		
	② 2 Required		
<b>34</b>	<b>4.5L V8 VK45DE 4594cc</b>		<b>2003-2008</b>
	FX45		
Partial Timing Set	C6284S		
	Includes 2 Cam Spkts, 2 Chains, 2 Crank Spkts, 2 Guides, 2 Tens. Arms, 2 Tensioners		
Partial Timing Set	① C6284SS		
	Includes 2 Chains, 2 Guides, 2 Tens. Arms, 2 Tensioners		
Chain Primary	② RC-1040	164	13028-6N200
Cam	② S1276	46	13024-AR000
Crank	② S1336	23	13021-1CA0A
Chain Arm Left	91153		13091-AR000
Chain Arm Right	91152		13091-AR010
Chain Guide Left	71109		13085-AR000
Chain Guide Right	71108		13085-AR010
Chain Tensioner Left	91151		13070-AR000
Chain Tensioner Right	91150		13070-AR015
	① Does not include Sprockets		
	② 2 Required		
<b>35</b>	<b>4.5L V8 VK45DE 4594cc</b>		<b>2003-2010</b>
	M45		
Partial Timing Set	C6284S		
	Includes 2 Cam Spkts, 2 Chains, 2 Crank Spkts, 2 Guides, 2 Tens. Arms, 2 Tensioners		
Partial Timing Set	① C6284SS		
	Includes 2 Chains, 2 Guides, 2 Tens. Arms, 2 Tensioners		
Chain Primary	② RC-1040	164	13028-6N200
Cam	② S1276	46	13024-AR000
Crank	② S1336	23	13021-1CA0A
Chain Arm Left	91153		13091-AR000
Chain Arm Right	91152		13091-AR010
Chain Guide Left	71109		13085-AR000
Chain Guide Right	71108		13085-AR010
Chain Tensioner Left	91151		13070-AR000
Chain Tensioner Right	91150		13070-AR015
	① Does not include Sprockets		
	② 2 Required		

## INFINITI (cont'd)

Ref	Part No.	Links/Teeth	OEM
<b>36</b>	<b>5.6L V8 VK56DE 5552cc</b>		<b>2004-2005</b>
	QX56		
Complete Timing Set	C6238S		
	Includes 4 Cam Spkts, 2 Chains, Crank Spkt, 2 Guides, 2 Tens. Arms, 2 Tensioners		
Partial Timing Set	① C6238SS		
	Includes 2 Chains, 2 Guides, 2 Tens. Arms, 2 Tensioners		
Chain	② C-722F	168	13028-ZJ00A
Cam Intake	② S1274	46	13024-7S000
Cam Exhaust	② S1276	46	13024-7S010
Crank	S1251		13021-1LU0A
Chain Arm Left	91069		13069-7S012
Chain Arm Right	91070		13091-7S000
Chain Guide Right Tens.	71054		13085-7S002
Chain Guide Left Tens. S	71053		13085-7S012
Chain Tensioner Left	91065		13070-7S011
Chain Tensioner Right	91067		13070-7S001
	① Does not include Sprockets		
	② 2 Required		
<b>37</b>	<b>5.6L V8 VK56DE 5552cc</b>		<b>2006-2010</b>
	QX56		
Partial Timing Set	C6239S		
	Includes 2 Cam Spkts, 2 Chains, Crank Spkt, 2 Guides, 2 Tens. Arms, 2 Tensioners		
Partial Timing Set	① C6239SS		
	Includes 2 Chains, 2 Guides, 2 Tens. Arms, 2 Tensioners		
Chain	② C-722F	168	13028-ZJ00A
Cam Exhaust	② S1278	46	13024-ZE03A
Crank	S1251		13021-1LU0A
Chain Arm Left	91069		13069-7S012
Chain Arm Right	91070		13091-7S000
Chain Guide Right Tens.	71054		13085-7S002
Chain Guide Left Tens. S	71053		13085-7S012
Chain Tensioner Left	91065		13070-ZE00B
Chain Tensioner Right	91067		13070-ZE00A
	① Does not include Sprockets		
	② 2 Required		

## ISUZU

Engine/Model	Year	Ref
1.5L 4 Cyl. 1471cc K 4XC1, 4XC1T Car..	1985 .....	1
1.5L 4 Cyl. 1471cc 7 4XC1, 4XC1T Car..	1986-1989 .....	2
1.5L 4 Cyl. 1471cc 9 Turbo .....	1987-1989 .....	3
1.6L 4 Cyl. 1588cc 4,5 .....	1989 .....	4
1.6L 4 Cyl. 1588cc 4XEIWT .....	1990-1992 .....	5
1.6L 4 Cyl. 1588cc 6 4XE1 SOHC .....	1991-1993 .....	6
1.8L 4 Cyl. 1817cc B,N G180Z Gas .....	1981-1985 .....	7
1.8L 4 Cyl. 1817cc .....	1992 .....	8
1.9L 4 Cyl. 1949cc G200Z .....	1983-1987 .....	9
2.0L 4 Cyl. 1994cc 4ZC1 Turbo .....	1985-1989 .....	10
2.2L 4 Cyl. 2156cc 4 .....	1996-1997 .....	11
2.2L 4 Cyl. 2180cc 4 .....	1996-2000 .....	12
2.2L 4 Cyl. 2180cc .....	1998-2002 .....	13
2.3L 4 Cyl. 2254cc 4ZD1 .....	1986-1995 .....	14
2.3L 4 Cyl. 2253cc VTEC .....	1998-1999 .....	15
2.6L 4 Cyl. 2559cc E .....	1988-1997 .....	16
2.8L 4 Cyl. 169 8 .....	2006 .....	17
2.8L V6 2827cc LL2 .....	1989-1991 .....	18
2.9L 4 Cyl. 178 9 .....	2007-2008 .....	19
3.1L V6 3137cc CPC .....	1991-1994 .....	20
3.2L V6 3165cc W .....	1992-1995 .....	21
3.2L V6 3165cc V SOHC .....	1992-1997 .....	22
3.2L V6 3165cc .....	1998-2004 .....	23
3.5L 5 Cyl. 211 6 .....	2006 .....	24

SETS - Check Contents (Before Ordering) Starting On Page 397

TBK - Check Contents (Before Ordering) Starting On Page 420

<b>ISUZU (cont'd)</b>			
Engine/Model	Year	Ref	
3.5L V6 3500cc .....	1998-2004 .....	25	
3.7L 5 Cyl. 223 E .....	2007-2008 .....	26	
4.2L V6 256 S .....	2003-2007 .....	27	
4.2L V6 256 S .....	2008 .....	28	
4.3L V6 4294cc X, W .....	1997-2000 .....	29	
5.3L V8 325 P, M .....	2003-2006 .....	30	
Ref	Part No.	Links/Teeth	OEM
<b>1</b>	<b>1.5L 4 Cyl. 4XC1, 4XC1T 1471cc K Carb</b>		<b>1985</b>
I-Mark			
Timing Belt	Ⓢ TB-118	112	8-94109-626
Crank	S-641	23	8-94109-590-1
Belt Tensioner	9134		8-94100-223-1
Ⓢ 1985-6/86			
<b>2</b>	<b>1.5L 4 Cyl. 4XC1, 4XC1T 1471cc 7 Carb</b>		<b>1986-1989</b>
I-Mark			
Timing Belt	Ⓢ TB-162	112	8-94479-523-0
Crank	S-641	23	8-94109-590-1
Belt Tensioner	9134		8-94100-223-1
Ⓢ 7/86-89			
<b>3</b>	<b>1.5L 4 Cyl. 1471cc 9 Turbo</b>		<b>1987-1989</b>
I-Mark			
Timing Belt	TB-162	112	8-94479-523-0
Crank	S-641	23	8-94109-590-1
Belt Tensioner	9134		8-94100-223-1
<b>4</b>	<b>1.6L 4 Cyl. 1588cc 4,5</b>		<b>1989</b>
I-Mark			
Timing Belt	TB-169	159	8-94429-486-0
Belt Idler	7184		8-94423-331-1
Belt Tensioner	Ⓢ 9276		8-94362-435-0
Ⓢ 1990-92			
<b>5</b>	<b>1.6L 4 Cyl. 4XE1WT 1588cc</b>		<b>1990-1992</b>
Impulse			
Timing Belt	TB-169	159	8-94429-486-0
Belt Idler	7184		8-94423-331-1
Belt Tensioner	9276		8-94362-435-0
<b>6</b>	<b>1.6L 4 Cyl. 4XE1 1588cc 6 SOHC</b>		<b>1991-1993</b>
Stylus			
Timing Belt	TB-177	112	8-94337-708-0
Belt Tensioner	9277		8-94372-202-1
<b>7</b>	<b>1.8L 4 Cyl. G180Z 1817cc B,N Gas</b>		<b>1981-1985</b>
I-Mark, Pickup			
Complete Timing Set	C4007S	Includes Chain, Crank Spkt, Guide, 2 Tensioners	
Chain	3SR-94	94	8-94213-817-0
Crank	S-501	19	8-94213-815-0
Chain Guide	7034		8-94201-961-1
Chain Tensioner	9014		8-94201-962-2
Chain Tensioner Adjuster	9017		8-94200-949-0
<b>8</b>	<b>1.8L 4 Cyl. 1817cc</b>		<b>1992</b>
Impulse, Stylus			
Timing Belt	TB-205	163	8-97027-062-0
Belt Idler	7184		8-94423-331-1
Belt Tensioner	9276		94423269

<b>ISUZU (cont'd)</b>			
Ref	Part No.	Links/Teeth	OEM
<b>9</b>	<b>1.9L 4 Cyl. G200Z 1949cc</b>		<b>1983-1987</b>
Impulse, Pickup, Trooper II			
Complete Timing Set	C4007SA	Includes Chain, Crank Spkt, Guide, 2 Tensioners	
Chain	3SR-94	94	8-94213-817-0
Crank	S-501	19	8-94213-815-0
Chain Guide	7062		8-94213-832-0
Chain Tensioner	9063		8-94213-819-0
Chain Tensioner Adjuster	9061		8-94243-322-0
<b>10</b>	<b>2.0L 4 Cyl. 4ZC1 1994cc Turbo</b>		<b>1985-1989</b>
Impulse, Pickup			
Timing Belt	TB-121	111	8-94215-254-0
Belt Tensioner	9263		8-94215-197-1
<b>11</b>	<b>2.2L 4 Cyl. 2156cc 4</b>		<b>1996-1997</b>
Oasis			
Timing Belt Kit	TBK-186	Includes Aux Belt, 2 Tensioners, Timing Belt	
Timing Belt	TB-187	113	5-86202-162-0
Bal. Shaft Belt	TB-186	70	5-86205-926-0
Belt Tensioner	9203		5-86202-147-0
Belt Tensioner Bal. Shaft	9204		5-86202-164-0
<b>12</b>	<b>2.2L 4 Cyl. 2180cc 4</b>		<b>1996-2000</b>
Hombre			
Complete Timing Set	C6103S	Includes Cam Spkt, Chain, Crank Spkt, Plug, Tensioner	
Timing Set, 3 pc.	3019	Includes Cam Spkt, Chain, Crank Spkt, Plug	
Timing Set, 3 pc.	Ⓢ 3019M	Includes Cam Spkt, Chain, Crank Spkt, Plug	
Chain	C-395	58	8-25576-828-0
Chain	Ⓢ C-395M	58	
Cam	S-774	40	8-10198-810-0
Crank	S-549	20	8-10083-171-0
Oil Passage Plug	8252		
Chain Tensioner	9115		8-12363-192-0
Ⓢ Does not require tensioner			
Ⓢ Included in 3019M			
<b>13</b>	<b>2.2L 4 Cyl. 2180cc</b>		<b>1998-2002</b>
Amigo, Rodeo			
Timing Belt	TB-305	171	8-09128-722-0
<b>14</b>	<b>2.3L 4 Cyl. 4ZD1 2254cc</b>		<b>1986-1995</b>
Pickup, Trooper, Amigo, Impulse			
Timing Belt	TB-122	115	8-97041-784-0
Belt Tensioner	9263		8-94215-197-1
<b>15</b>	<b>2.3L 4 Cyl. 2253cc VTEC</b>		<b>1998-1999</b>
Oasis			
Timing Belt Kit	TBK-244	Includes Aux Belt, 2 Tensioners, Timing Belt	
Timing Belt	TB-244	112	5-86205-934-0
Bal. Shaft Belt	TB-186	70	5-86202-148-0
Belt Tensioner	9203		5-86202-146-0
Belt Tensioner Bal. Shaft	9204		5-86202-163-0
<b>16</b>	<b>2.6L 4 Cyl. 2559cc E</b>		<b>1988-1997</b>
Amigo, Pickup, Rodeo, Trooper			
Timing Belt	TB-147	137	8-97042-268-0
Belt Tensioner	9183		8-94472-349-0

SETS - Check Contents (Before Ordering) Starting On Page 397  
 TBK - Check Contents (Before Ordering) Starting On Page 420



<b>ISUZU (cont'd)</b>				
Ref	Part No.	Links/Teeth	OEM	
<b>17</b>	<b>2.8L 4 Cyl. 169 8</b>		<b>2006</b>	
	I-280			
Partial Timing Set	① C6170S		Includes Chain, 3 Guides, Tensioner	
Partial Timing Set	② C6191S		Includes Cam Spkt, Chain, Crank Spkt, 3 Guides, Tensioner	
Partial Timing Set	③ C6191SM		Includes Cam Spkt, 2 Chains, Crank Spkt, 4 Guides, 2 Tensioners	
Partial Timing Set	④ C6191MSS		Includes 2 Chains, 4 Guides, 2 Tensioners	
Bal Shaft Set	C6206S		Includes Chain, Guide, Tensioner	
Chain	C-195	168	12571725	
Chain Bal. Shaft	C-728F	110	12595030	
Cam Left	S-908	58	24100362	
Crank	S-913	29	24100061	
Chain Guide Left	7506		12575159	
Chain Guide Right	7504		12568766	
Chain Guide Bal. Shaft	71028		12588053	
Chain Guide Upper	7508		24577380	
Chain Tensioner	9512		12598504	
Chain Tensioner Bal. Sha	9511		12588100	
①	Does not include any balance shaft parts or sprockets.			
②	Does not include any Balance Shaft Parts			
③	Includes all timing & Bal Shft Parts			
④	Includes all timing & Bal Shft Parts, No Spkts			
<b>18</b>	<b>2.8L V6 LL2 2827cc</b>		<b>1989-1991</b>	
	Trooper			
Complete Timing Set	C6065S		Includes Cam Spkt, Chain, Crank Spkt, Damper	
Timing Set, 3 pc.	3175		Includes Cam Spkt, Chain, Crank Spkt	
Chain	C-373	64	8-14102-670-0	
Cam	S-506	40	8-14025-558-0	
Crank	S-511	20	8-00477-263-0	
Chain Damper	7059		8-00477-264-0	

<b>ISUZU (cont'd)</b>				
Ref	Part No.	Links/Teeth	OEM	
<b>19</b>	<b>2.9L 4 Cyl. 178 9</b>		<b>2007-2008</b>	
	I-290			
Partial Timing Set	① C6190S		Includes Cam Spkt, Chain, Crank Spkt, 3 Guides, Tensioner	
Partial Timing Set	② C6190SM		Includes Cam Spkt, 2 Chains, Crank Spkt, 4 Guides, 2 Tensioners	
Partial Timing Set	③ C6190MSS		Includes 2 Chains, 4 Guides, 2 Tensioners	
Partial Timing Set	④ C6190SS		Includes Chain, 3 Guides, Tensioner	
Bal Shaft Set	C6206S		Includes Chain, Guide, Tensioner	
Chain	C-195	168	12571725	
Chain Bal. Shaft	C-728F	110	12595030	
Cam Left	S-908	58	24100362	
Crank	S-913	29	24100061	
Chain Guide Left	9510		12590962	
Chain Guide Right	7504		12568766	
Chain Guide Bal. Shaft	71028		12588053	
Chain Guide Upper	7508		24577380	
Chain Tensioner	9512		12598504	
Chain Tensioner Bal. Sha	9511		12588100	
①	Does not include any Balance Shaft Parts			
②	Includes all timing & Bal Shft Parts			
③	Includes all timing & Bal Shft Parts, No Spkts			
④	Does not include Sprockets			
<b>20</b>	<b>3.1L V6 CPC 3137cc</b>		<b>1991-1994</b>	
	Rodeo, Pickup			
Complete Timing Set	C6065S		Includes Cam Spkt, Chain, Crank Spkt, Damper	
Timing Set, 3 pc.	3175		Includes Cam Spkt, Chain, Crank Spkt	
Chain	C-373	64	8-14102-670-0	
Cam	S-506	40	8-14025-558-0	
Crank	S-511	20	8-00477-263-0	
Chain Damper	7059		8-00477-264-0	
<b>21</b>	<b>3.2L V6 3165cc W</b>		<b>1992-1995</b>	
	Trooper			
Timing Belt	TB-220	218	8-94386-497-0	
Belt Tens. Adjuster Hydra	9449		8-97328-512-0	
Belt Tensioner	9446		8-97136-256-0	
<b>22</b>	<b>3.2L V6 3165cc V SOHC</b>		<b>1992-1997</b>	
	Trooper, Rodeo			
Timing Belt Kit	TBK-221		Includes Idler, Tensioner, Timing Belt	
Timing Belt	TB-221	223	8-97016-326-0	
Belt Idler	9473		8-94386-488-3	
Belt Tensioner	9482		8-94364-816-1	
<b>23</b>	<b>3.2L V6 3165cc</b>		<b>1998-2004</b>	
	Amigo, Rodeo			
Timing Belt	TB-303	191	8-97136-321-0	
Belt Tens. Adjuster Hydra	9449		8-97328-512-0	
Belt Idler Left	9447		8-97146-877-0	
Belt Tensioner	9446		8-97136-256-0	

**SETS - Check Contents (Before Ordering) Starting On Page 397**  
**TBK - Check Contents (Before Ordering) Starting On Page 420**

<b>ISUZU (cont'd)</b>				
Ref	Part No.	Links/Teeth	OEM	
<b>24</b>	<b>3.5L 5 Cyl. 211 6</b>		<b>2006</b>	
	I-350			
Partial Timing Set	① C6170S		Includes Chain, 3 Guides, Tensioner	
Partial Timing Set	② C6191S		Includes Cam Spkt, Chain, Crank Spkt, 3 Guides, Tensioner	
Partial Timing Set	③ C6191SM		Includes Cam Spkt, 2 Chains, Crank Spkt, 4 Guides, 2 Tensioners	
Partial Timing Set	④ C6191MSS		Includes 2 Chains, 4 Guides, 2 Tensioners	
Bal Shaft Set	C6206S		Includes Chain, Guide, Tensioner	
Chain	C-195	168	12571725	
Chain Bal. Shaft	C-728F	110	12595030	
Cam Left	S-908	58	24100362	
Crank	S-913	29	24100061	
Chain Guide Left	7506		12575159	
Chain Guide Right	7504		12568766	
Chain Guide Bal. Shaft	71028		12588053	
Chain Guide Upper	7508		24577380	
Chain Tensioner	9512		12598504	
Chain Tensioner Bal. Sha	9511		12588100	
①	Does not include any balance shaft parts or sprockets.			
②	Does not include any Balance Shaft Parts			
③	Includes all timing & Bal Shft Parts			
④	Includes all timing & Bal Shft Parts, No Spkts			
<b>25</b>	<b>3.5L V6 3500cc</b>		<b>1998-2004</b>	
	Axiom, VehiCROSS, Trooper			
Timing Belt	TB-303	191	8-97136-321-0	
Belt Tens. Adjuster Hydra	9449		8-97328-512-0	
Belt Idler Left	9447		8-97146-877-0	
Belt Tensioner	9446		8-97136-256-0	

<b>ISUZU (cont'd)</b>				
Ref	Part No.	Links/Teeth	OEM	
<b>26</b>	<b>3.7L 5 Cyl. 223 E</b>		<b>2007-2008</b>	
	I-370			
Partial Timing Set	① C6190S		Includes Cam Spkt, Chain, Crank Spkt, 3 Guides, Tensioner	
Partial Timing Set	② C6190SM		Includes Cam Spkt, 2 Chains, Crank Spkt, 4 Guides, 2 Tensioners	
Partial Timing Set	③ C6190MSS		Includes 2 Chains, 4 Guides, 2 Tensioners	
Partial Timing Set	④ C6190SS		Includes Chain, 3 Guides, Tensioner	
Bal Shaft Set	C6206S		Includes Chain, Guide, Tensioner	
Chain	C-195	168	12571725	
Chain Bal. Shaft	C-728F	110	12595030	
Cam Left	S-908	58	24100362	
Crank	S-913	29	24100061	
Chain Guide Left	9510		12590962	
Chain Guide Right	7504		12568766	
Chain Guide Bal. Shaft	71028		12588053	
Chain Guide Upper	7508		24577380	
Chain Tensioner	9512		12598504	
Chain Tensioner Bal. Sha	9511		12588100	
①	Does not include any Balance Shaft Parts			
②	Includes all timing & Bal Shft Parts			
③	Includes all timing & Bal Shft Parts, No Spkts			
④	Does not include Sprockets			
<b>27</b>	<b>4.2L V6 256 S</b>		<b>2003-2007</b>	
	Ascender			
Partial Timing Set	① C6170S		Includes Chain, 3 Guides, Tensioner	
Partial Timing Set	C6191S		Includes Cam Spkt, Chain, Crank Spkt, 3 Guides, Tensioner	
Chain	C-195	168	12571725	
Cam Left	S-908	58	24100362	
Crank	S-913	29	24100061	
Chain Guide Left	7506		12575159	
Chain Guide Right	7504		12568766	
Chain Guide Upper	7508		24577380	
Chain Tensioner	9512		12598504	
①	Does not include Sprockets			
<b>28</b>	<b>4.2L V6 256 S</b>		<b>2008</b>	
	Ascender			
Partial Timing Set	C6190S		Includes Cam Spkt, Chain, Crank Spkt, 3 Guides, Tensioner	
Partial Timing Set	① C6190SS		Includes Chain, 3 Guides, Tensioner	
Chain	C-195	168	12571725	
Cam Left	S-908	58	24100362	
Crank	S-913	29	24100061	
Chain Guide Left	9510		12590962	
Chain Guide Right	7504		12568766	
Chain Guide Upper	7508		24577380	
Chain Tensioner	9512		12598504	
①	Does not include Sprockets			

**SETS - Check Contents (Before Ordering) Starting On Page 397**  
**TBK - Check Contents (Before Ordering) Starting On Page 420**

## ISUZU (cont'd)

Ref	Part No.	Links/Teeth	OEM
<b>29</b>	<b>4.3L V6 4294cc X, W</b>		<b>1997-2000</b>
Hombre			
Timing Set, 3 pc. 3090A Includes Cam Spkt, Chain, Crank Spkt			
Chain	C-509	46	8-10128-485-0
Cam	S-776	36	8-10144-121-0
Crank	S-505	18	8-00464-617-0
Gear Set Balance Shaft	2555S	84/42	12513234
<b>30</b>	<b>5.3L V8 325 P, M</b>		<b>2003-2006</b>
Complete Timing Set C6134S Includes Cam Spkt, Chain, Crank Spkt, Tensioner			
Timing Set, 3 pc. 3162 Includes Cam Spkt, Chain, Crank Spkt			
Timing Set, 3 pc. ① C6134ST Includes Chain, Crank Spkt, Tensioner			
Chain	3SRH-60	60	12646386
Cam	S-878	44	12576407
Crank	S-827	22	12556582
Chain Tensioner	9617		12588670
HP Set Billet Steel 250	08-2014T-9		
HP Set Sngl Roller 250	08-9014T-9		
HP Set Adjustable Cam	08-4714R		
① Does not include Cam sprocket			

## JAGUAR

Engine/Model	Year	Ref
3.0L V6 181 F .....	2000-2002 .....	<b>1</b>
4.0L V8 244 G .....	2001-2002 .....	<b>2</b>
4.0L V8 244 B, C .....	2001-2002 .....	<b>3</b>
4.0L V8 244 B, C .....	2001-2003 .....	<b>4</b>
4.0L V8 4196cc .....	2007-2009 .....	<b>5</b>
4.2L V8 4196cc .....	2003-2006 .....	<b>6</b>
4.2L V8 4196cc .....	2003-2008 .....	<b>7</b>
4.2L V8 4196cc .....	2004-2009 .....	<b>8</b>
4.2L V8 4196cc .....	2009-2010 .....	<b>9</b>

Ref	Part No.	Links/Teeth	OEM
<b>1</b>	<b>3.0L V6 181 F</b>		<b>2000-2002</b>
S-Type			
Partial Timing Set C6172S Includes 2 Chains, Crank Spkt, 2 Guides, 2 Tens. Arms, 2 Tensioners			
Chain	① C-708F	144	YF1Z6268AA
Crank	S-883	21	1S7Z6306CA
Chain Guide Left	7411		1S7Z6K297AA
Chain Guide Right	7412		1S7Z6K297BA
Chain Tens. Adjuster Hyd	① 9414		YF1Z6L266BA
Chain Tensioner Arm	① 9413		4L8Z6K255AA
① 2 Required			

## JAGUAR (cont'd)

Ref	Part No.	Links/Teeth	OEM
<b>2</b>	<b>4.0L V8 244 G</b>		<b>2001-2002</b>
S-Type			
Partial Timing Set ① C6346SS Includes 4 Chains, 2 Guides, 2 Tens. Arms, 4 Tensioners			
Chain Primary	② C1017	44	4174166
Chain Secondary	② 3SR-102	102	4174187
Chain Arm	② 71047		4179614
Chain Guide Primary	② 71048		4536848
Chain Tensioner Primary	② 91057		4179611
Chain Tensioner L.H. Sec	91058		4462683
Chain Tensioner R.H. Se	91059		4462684
① Does not include Sprockets			
② 2 Required			

Ref	Part No.	Links/Teeth	OEM
<b>3</b>	<b>4.0L V8 244 B, C</b>		<b>2001-2002</b>
XKR, XK8			
Partial Timing Set ① C6346SS Includes 4 Chains, 2 Guides, 2 Tens. Arms, 4 Tensioners			
Chain Primary	② C1017	44	4174166
Chain Secondary	② 3SR-102	102	4174187
Chain Arm	② 71047		4179614
Chain Guide Primary	② 71048		4536848
Chain Tensioner Primary	② 91057		4179611
Chain Tensioner L.H. Sec	91058		4462683
Chain Tensioner R.H. Se	91059		4462684
① Does not include Sprockets			
② 2 Required			

Ref	Part No.	Links/Teeth	OEM
<b>4</b>	<b>4.0L V8 244 B, C</b>		<b>2001-2003</b>
Vanden Plas, XJR, XJ8			
Partial Timing Set ① C6346SS Includes 4 Chains, 2 Guides, 2 Tens. Arms, 4 Tensioners			
Chain Primary	② C1017	44	4174166
Chain Secondary	② 3SR-102	102	4174187
Chain Arm	② 71047		4179614
Chain Guide Primary	② 71048		4536848
Chain Tensioner Primary	② 91057		4179611
Chain Tensioner L.H. Sec	91058		4462683
Chain Tensioner R.H. Se	91059		4462684
① Does not include Sprockets			
② 2 Required			

Ref	Part No.	Links/Teeth	OEM
<b>5</b>	<b>4.0L V8 4196cc</b>		<b>2007-2009</b>
XK, XKR			
Partial Timing Set ① C6346SS Includes 4 Chains, 2 Guides, 2 Tens. Arms, 4 Tensioners			
Chain Primary	② C1017	44	4174166
Chain Secondary	② 3SR-102	102	4174187
Chain Arm	② 71047		4179614
Chain Guide Primary	② 71048		4536848
Chain Tensioner Primary	② 91057		4179611
Chain Tensioner L.H. Sec	91058		4462683
Chain Tensioner R.H. Se	91059		4462684
① Does not include Sprockets			
② 2 Required			

<b>JAGUAR (cont'd)</b>				
Ref	Part No.	Links/Teeth	OEM	
<b>6</b>	<b>4.2L V8 4196cc</b>		<b>2003-2006</b>	
	XK8			
Partial Timing Set ① C6346SS Includes 4 Chains, 2 Guides, 2 Tens. Arms, 4 Tensioners				
Chain Primary	② C1017	44	4174166	
Chain Secondary	② 3SR-102	102	4174187	
Chain Arm	② 71047		4179614	
Chain Guide Primary	② 71048		4536848	
Chain Tensioner Primary	② 91057		4179611	
Chain Tensioner L.H. Sec	91058		4462683	
Chain Tensioner R.H. Se	91059		4462684	
① Does not include Sprockets				
② 2 Required				
<b>7</b>	<b>4.2L V8 4196cc</b>		<b>2003-2008</b>	
	S-Type			
Partial Timing Set ① C6346SS Includes 4 Chains, 2 Guides, 2 Tens. Arms, 4 Tensioners				
Chain Primary	② C1017	44	4174166	
Chain Secondary	② 3SR-102	102	4174187	
Chain Arm	② 71047		4179614	
Chain Guide Primary	② 71048		4536848	
Chain Tensioner Primary	② 91057		4179611	
Chain Tensioner L.H. Sec	91058		4462683	
Chain Tensioner R.H. Se	91059		4462684	
① Does not include Sprockets				
② 2 Required				
<b>8</b>	<b>4.2L V8 4196cc</b>		<b>2004-2009</b>	
	Vanden Plas, XJ8			
Partial Timing Set ① C6346SS Includes 4 Chains, 2 Guides, 2 Tens. Arms, 4 Tensioners				
Chain Primary	② C1017	44	4174166	
Chain Secondary	② 3SR-102	102	4174187	
Chain Arm	② 71047		4179614	
Chain Guide Primary	② 71048		4536848	
Chain Tensioner Primary	② 91057		4179611	
Chain Tensioner L.H. Sec	91058		4462683	
Chain Tensioner R.H. Se	91059		4462684	
① Does not include Sprockets				
② 2 Required				
<b>9</b>	<b>4.2L V8 4196cc</b>		<b>2009-2010</b>	
	XF			
Partial Timing Set ① C6346SS Includes 4 Chains, 2 Guides, 2 Tens. Arms, 4 Tensioners				
Chain Primary	② C1017	44	4174166	
Chain Secondary	② 3SR-102	102	4174187	
Chain Arm	② 71047		4179614	
Chain Guide Primary	② 71048		4536848	
Chain Tensioner Primary	② 91057		4179611	
Chain Tensioner L.H. Sec	91058		4462683	
Chain Tensioner R.H. Se	91059		4462684	
① Does not include Sprockets				
② 2 Required				
<b>JEEP</b>				
Engine/Model	Year	Ref		
2.0L 4 Cyl. 122 A, 0 .....	2007-2017 .....	1		
2.2L 4 Cyl. 134 134F, L After Eng. 4441..	1946-1973 .....	2		
2.4L 4 Cyl. 148 1 DOHC; 16 Valve .....	2002 .....	3		
2.4L 4 Cyl. 148 .....	2002 .....	4		
2.4L 4 Cyl. 148cc .....	2003 .....	5		
2.4L 4 Cyl. 148 .....	2003 .....	6		

<b>JEEP (cont'd)</b>			
Engine/Model	Year	Ref	
2.4L 4 Cyl. 148 .....	2003-2005 .....	7	
2.4L 4 Cyl. 148 .....	2003-2005 .....	8	
2.4L 4 Cyl. 148cc .....	2003-2006 .....	9	
2.4L 4 Cyl. 148 1 DOHC; 16 Valve .....	2003-2006 .....	10	
2.4L 4 Cyl. 148 .....	2003-2006 .....	11	
2.4L 4 Cyl. 148 .....	2005-2006 .....	12	
2.4L 4 Cyl. 148 .....	2005-2006 .....	13	
2.4L 4 Cyl. 144 B, W ED3 .....	2007-2017 .....	14	
2.4L 4 Cyl. 2360cc B .....	2014-2021 .....	15	
2.4L 4 Cyl. 2360cc T .....	2015-2021 .....	16	
2.4L 4 Cyl. 2360cc B ED6 .....	2017-2021 .....	17	
2.5L 4 Cyl. 151 B Crossflow - Intake & ..	1980-1983 .....	18	
2.5L 4 Cyl. 150 Intake & Exhaust Manif..	1983-2002 .....	19	
2.8L V6 173 W .....	1984-1986 .....	20	
3.2L V6 198 S EHB, EHK .....	2014-2017 .....	21	
3.2L V6 198 X EHK .....	2018-2020 .....	22	
3.6L V6 220 G ERB .....	2011-2015 .....	23	
3.6L V6 220 G ERB .....	2012-2017 .....	24	
3.6L V6 220 G ERC .....	2016-2021 .....	25	
3.6L V6 220 G ERC .....	2018-2021 .....	26	
3.7L 6 Cyl. 226 From Ser. FW6L15478..	1959-1964 .....	27	
3.7L V6 225 .....	1966-1971 .....	28	
3.7L V6 225 K SOHC .....	2002-2003 .....	29	
3.7L V6 226 K SOHC .....	2004-2012 .....	30	
3.8L 6 Cyl. 232 .....	1965-1978 .....	31	
3.8L V6 230 L, 1 .....	2007-2011 .....	32	
4.0L 6 Cyl. 242 .....	1987-1993 .....	33	
4.0L 6 Cyl. 242 S .....	1994-1998 .....	34	
4.0L 6 Cyl. 242 S .....	1999-2006 .....	35	
4.2L 6 Cyl. 258 .....	1971-1981 .....	36	
4.2L 6 Cyl. 258 .....	1982-1990 .....	37	
4.7L V8 285 N, J w/ JTEC Target Whee..	1999-2004 .....	38	
4.7L V8 285 N, J w/ NGC Target Wheel..	2005-2006 .....	39	
4.7L V8 285 N, P .....	2007-2009 .....	40	
5.0L V8 304 7/8" Chain .....	1971-1979 .....	41	
5.0L V8 304 1/2" Chain .....	1979-1981 .....	42	
5.2L V8 318 Y, P .....	1993-1998 .....	43	
5.4L V8 327 .....	1966-1969 .....	44	
5.7L V8 350 .....	1968-1971 .....	45	
5.7L V8 345 2 Hemi .....	2005-2008 .....	46	
5.7L V8 345 T Hemi .....	2009-2019 .....	47	
5.9L V8 360 7/8" Chain .....	1971-1980 .....	48	
5.9L V8 360 1/2" Chain .....	1981-1991 .....	49	
5.9L V8 360 Z .....	1998 .....	50	
6.1L V8 370 W, 3 .....	2006-2010 .....	51	
6.4L V8 392 J .....	2012-2019 .....	52	
6.6L V8 401 .....	1974-1978 .....	53	

SETS - Check Contents (Before Ordering) Starting On Page 397  
 TBK - Check Contents (Before Ordering) Starting On Page 420

<b>JEEP (cont'd)</b>				
Ref	Part No.	Links/Teeth	OEM	
<b>1</b>	<b>2.0L 4 Cyl. 122 A, 0</b>		<b>2007-2017</b>	
	Compass, Patriot			
	Partial Timing Set	C6241S		
	Includes 2 Chains, Crank Spkt, 2 Guides, 2 Tens. Arms, 2 Tensioners			
	Partial Timing Set	① C6241SS		
	Includes 2 Chains, 2 Guides, Tens. Arm, 2 Tensioners			
	Partial Timing Set	② C6241TSS		
	Includes Chain, Guide, Tens. Arm, Tensioner			
	Oil Pump Drive Set	③ C6241PSS		
	Includes Chain, Guide, Tens. Arm			
	Chain Oil Pump	C1023	72	4884870AB
	Chain Primary	C1024	180	4884868AB
	Crank	S1257	38/27	4884587AB
	Chain Arm	71060		2442025000
	Chain Arm Oil Pump	71061		4884588AA
	Chain Guide Oil Pump	71059		4884589AA
	Chain Guide Primary	71058		2443125000
	Chain Tensioner Oil Pum	91075		5047281AA
	Chain Tensioner Primary	91073		2441025000
	① Does not include Sprockets			
	② Does not include any oil pump drive parts or sprockets			
	③ Oil Pump Drive Parts Only. No sprockets			
<b>2</b>	<b>2.2L 4 Cyl. 134F, L 134 After Eng. 44417</b>		<b>1946-1973</b>	
	<b>On 134F</b>			
	Cam Fiber	2900	56	948137
	Crank	2901	28	641282
<b>3</b>	<b>2.4L 4 Cyl. 148 1 DOHC; 16 Valve</b>		<b>2002</b>	
	Liberty			
	Bal Shaft Set	C6194S		
	Includes 2 Bal. Shaft Spkts, Chain, Guide, Tensioner			
	Chain Bal. Shaft	2SR-60	60	4621996
	Timing Belt	TB-265	146	4621844
	Bal. Shaft Spkt. Upper	S-803	36	4621541
	Bal. Shaft Spkt. Lower	S-642	18	4483485
	Chain Guide Bal. Shaft	7297		4343660
	Belt Tens. Adjuster Hydra	9609		4667283
	Belt Idler Pulley	9611		5083726AA
	Belt Tensioner	9615		04781152AA
	Chain Tensioner Bal. Sha	9298		4343662
<b>4</b>	<b>2.4L 4 Cyl. 148</b>		<b>2002</b>	
	Liberty			
	Timing Belt	TB-265	146	4621844
	Belt Idler	9611		5083726AA
	Belt Tensioner Adjuster	9615		04781152AA
<b>5</b>	<b>2.4L 4 Cyl. 148cc</b>		<b>2003</b>	
	TJ			
	Timing Belt	TB-265	146	4621844
	Belt Idler	9611		5083726AA
	Belt Tensioner Adjuster	9610		04781570AB
<b>6</b>	<b>2.4L 4 Cyl. 148</b>		<b>2003</b>	
	TJ			
	Timing Belt	TB-265	146	4621844
	Belt Idler	9611		5083726AA
	Belt Tensioner	9613		

<b>JEEP (cont'd)</b>				
Ref	Part No.	Links/Teeth	OEM	
<b>7</b>	<b>2.4L 4 Cyl. 148</b>		<b>2003-2005</b>	
	Liberty			
	Timing Belt	TB-265	146	4621844
	Belt Idler	9611		5083726AA
	Belt Tensioner Adjuster	9610		04781570AB
<b>8</b>	<b>2.4L 4 Cyl. 148</b>		<b>2003-2005</b>	
	Liberty			
	Timing Belt	TB-265	146	4621844
	Belt Idler	9611		5083726AA
	Belt Tensioner	9613		
<b>9</b>	<b>2.4L 4 Cyl. 148cc</b>		<b>2003-2006</b>	
	Wrangler			
	Timing Belt	TB-265	146	4621844
	Belt Idler	9611		5083726AA
	Belt Tensioner Adjuster	9610		04781570AB
<b>10</b>	<b>2.4L 4 Cyl. 148 1 DOHC; 16 Valve</b>		<b>2003-2006</b>	
	Liberty, TJ, Wrangler			
	Bal Shaft Set	C6194S		
	Includes 2 Bal. Shaft Spkts, Chain, Guide, Tensioner			
	Chain Bal. Shaft	2SR-60	60	4621996
	Timing Belt	TB-265	146	4621844
	Bal. Shaft Spkt. Upper	S-803	36	4621541
	Bal. Shaft Spkt. Lower	S-642	18	4483485
	Chain Guide Bal. Shaft	7297		4343660
	Belt Tens. Adjuster Hydra	9609		4667283
	Belt Idler Pulley	9611		5083726AA
	Belt Tensioner	9613		04777395AB
	Chain Tensioner Bal. Sha	9298		4343662
	Belt Tensioner Bearing &	9610		04781570AB
<b>11</b>	<b>2.4L 4 Cyl. 148</b>		<b>2003-2006</b>	
	Wrangler			
	Timing Belt	TB-265	146	4621844
	Belt Idler	9611		5083726AA
	Belt Tensioner	9613		
<b>12</b>	<b>2.4L 4 Cyl. 148</b>		<b>2005-2006</b>	
	TJ			
	Timing Belt	TB-265	146	4621844
	Belt Idler	9611		5083726AA
	Belt Tensioner Adjuster	9610		04781570AB
<b>13</b>	<b>2.4L 4 Cyl. 148</b>		<b>2005-2006</b>	
	TJ			
	Timing Belt	TB-265	146	4621844
	Belt Idler	9611		5083726AA
	Belt Tensioner	9613		

**SETS - Check Contents (Before Ordering) Starting On Page 397**  
**TBK - Check Contents (Before Ordering) Starting On Page 420**

<b>JEEP (cont'd)</b>				
Ref	Part No.	Links/Teeth	OEM	
<b>14</b>	<b>2.4L 4 Cyl. ED3 144 B, W</b>		<b>2007-2017</b>	
	Compass, Patriot			
	Partial Timing Set	C6241S	Includes 2 Chains, Crank Spkt, 2 Guides, 2 Tens. Arms, 2 Tensioners	
	Partial Timing Set	① C6241SS	Includes 2 Chains, 2 Guides, Tens. Arm, 2 Tensioners	
	Partial Timing Set	② C6241TSS	Includes Chain, Guide, Tens. Arm, Tensioner	
	Oil Pump Drive Set	③ C6241PSS	Includes Chain, Guide, Tens. Arm	
	Chain Oil Pump	C1023	72	4884870AB
	Chain Primary	C1024	180	4884868AB
	Crank	S1257	38/27	4884587AB
	Chain Arm	71060		2442025000
	Chain Arm Oil Pump	71061		4884588AA
	Chain Guide Oil Pump	71059		4884589AA
	Chain Guide Primary	71058		2443125000
	Chain Tensioner Oil Pum	91075		5047281AA
	Chain Tensioner Primary	91073		2441025000
	① Does not include Sprockets			
	② Does not include any oil pump drive parts or sprockets			
	③ Oil Pump Drive Parts Only. No sprockets			
<b>15</b>	<b>2.4L 4 Cyl. 2360cc B</b>		<b>2014-2021</b>	
	Cherokee			
	Partial Timing Set	① C6312TS	Includes Cam Spkt, Chain, 2 Crank Spkts, Guide, Tens. Arm, Tensioner	
	Partial Timing Set	② C6312TSS	Includes Chain, Guide, Tens. Arm, Tensioner	
	Bal Shaft Set	③ C6312PSS	Includes Chain, Guide, Tens. Arm, Tensioner	
	Chain Bal. Shaft	C1105	72	5047659AA
	Chain Primary	C1090	164	5047366AA
	Cam	S1367	60	5047367AA
	Crank Inner	S1366	30	5047482AB
	Crank Outer	S1365	38	5047490AA
	Chain Arm	91200		5047365AB
	Chain Guide Bal. Shaft	71146		5047661AA
	Chain Guide Primary	71145		5047364AA
	Chain Tensioner Bal. Sha	91203		5048145AA
	Chain Tensioner Primary	91201		5047505AA
	Bal. Shaft Chain Arm	91202		5047662AB
	① Does not include any Balance Shaft Parts			
	② Does not include any balance shaft parts or sprockets.			
	③ Balance Shaft parts only. No Sprockets			

<b>JEEP (cont'd)</b>				
Ref	Part No.	Links/Teeth	OEM	
<b>16</b>	<b>2.4L 4 Cyl. 2360cc T</b>		<b>2015-2021</b>	
	Renegade			
	Partial Timing Set	① C6312TS	Includes Cam Spkt, Chain, 2 Crank Spkts, Guide, Tens. Arm, Tensioner	
	Partial Timing Set	② C6312TSS	Includes Chain, Guide, Tens. Arm, Tensioner	
	Bal Shaft Set	③ C6312PSS	Includes Chain, Guide, Tens. Arm, Tensioner	
	Chain Bal. Shaft	C1105	72	5047659AA
	Chain Primary	C1090	164	5047366AA
	Cam	S1367	60	5047367AA
	Crank Inner	S1366	30	5047482AB
	Crank Outer	S1365	38	5047490AA
	Chain Arm	91200		5047365AB
	Chain Guide Bal. Shaft	71146		5047661AA
	Chain Guide Primary	71145		5047364AA
	Chain Tensioner Bal. Sha	91203		5048145AA
	Chain Tensioner Primary	91201		5047505AA
	Bal. Shaft Chain Arm	91202		5047662AB
	① Does not include any Balance Shaft Parts			
	② Does not include any balance shaft parts or sprockets.			
	③ Balance Shaft parts only. No Sprockets			
<b>17</b>	<b>2.4L 4 Cyl. ED6 2360cc B</b>		<b>2017-2021</b>	
	Compass			
	Partial Timing Set	① C6312TS	Includes Cam Spkt, Chain, 2 Crank Spkts, Guide, Tens. Arm, Tensioner	
	Partial Timing Set	② C6312TSS	Includes Chain, Guide, Tens. Arm, Tensioner	
	Bal Shaft Set	③ C6312PSS	Includes Chain, Guide, Tens. Arm, Tensioner	
	Chain Bal. Shaft	C1105	72	5047659AA
	Chain Primary	C1090	164	5047366AA
	Cam	S1367	60	5047367AA
	Crank Inner	S1366	30	5047482AB
	Crank Outer	S1365	38	5047490AA
	Chain Arm	91200		5047365AB
	Chain Guide Bal. Shaft	71146		5047661AA
	Chain Guide Primary	71145		5047364AA
	Chain Tensioner Bal. Sha	91203		5048145AA
	Chain Tensioner Primary	91201		5047505AA
	Bal. Shaft Chain Arm	91202		5047662AB
	① Does not include any Balance Shaft Parts			
	② Does not include any balance shaft parts or sprockets.			
	③ Balance Shaft parts only. No Sprockets			
<b>18</b>	<b>2.5L 4 Cyl. 151 B Crossflow - Intake &amp; Exhaust Manifolds On Opposite Sides</b>		<b>1980-1983</b>	
	(Chevrolet Engine)			
	Cam	2542	54	10005942
	Crank	2537	27	8132270
	Matched Set	2542S	54/27	10101790

**SETS - Check Contents (Before Ordering) Starting On Page 397**  
**TBK - Check Contents (Before Ordering) Starting On Page 420**

## JEEP (cont'd)

Ref	Part No.	Links/Teeth	OEM
<b>19</b>	<b>2.5L 4 Cyl. 150 Intake &amp; Exhaust Manifold</b>		<b>1983-2002</b>
<b>On Same Side (AMC Eng.)</b>			
Complete Timing Set	C6070S		
Includes Cam Spkt, Chain, Crank Spkt, Guide, Tensioner			
Timing Set, 3 pc.	3062		
Includes Cam Spkt, Chain, Crank Spkt			
Chain	3SR-64	64	J3242300
Cam	S-608	48	J3242280
Crank	S-607	24	33004020
Chain Guide	7337		33003446
Chain Tensioner	9167		33003421

## **20** **2.8L V6 173 W** **1984-1986**

Complete Timing Set	C6065S		
Includes Cam Spkt, Chain, Crank Spkt, Damper			
Timing Set, 3 pc.	3175		
Includes Cam Spkt, Chain, Crank Spkt			
Chain	C-373	64	83500799
Cam	S-506	40	83500801
Crank	S-511	20	83500800
Chain Damper	7059		83500797

## JEEP (cont'd)

Ref	Part No.	Links/Teeth	OEM
<b>21</b>	<b>3.2L V6 EHB, EHK 198 S</b>		<b>2014-2017</b>
Cherokee			

Complete Timing Set	① C6260SV		
Includes 4 Chains, Crank Spkt, 3 Guides, Idler, Oil Pump Spkt, 2 Tens. Arms, 4 Tensioners, 4 VVT Cams, 4 VVT Solenoids			
Partial Timing Set	C6260S		
Includes 4 Chains, Crank Spkt, 3 Guides, Idler Spkt, Oil Pump Spkt, 2 Tens. Arms, 4 Tensioners			
Partial Timing Set	② C6260SS		
Includes 4 Chains, 3 Guides, 2 Tens. Arms, 4 Tensioners			
VVT Solenoid	③ S1467S		5184101AH
Chain Oil Pump	C1040	34	5184278AD
Chain Primary	C1038	44	5184355AF
Chain Secondary	④ C1039	120	5184352AF
Cam VVT Exhaust	④ S1467	33	05184369AH
Cam VVT Intake	④ S1468	33	05184370AI
Crank	S1307	31/21	5184356AE
Chain Arm Left	91114		5184363AF
Chain Arm Right	91115		5184364AD
Chain Guide Primary	71083		5184392AD
Chain Guide Right Secon	71085		5184362AD
Idler Sprocket	S1309	28/22	5184357AE
Oil Pump Spkt.	S1310	31	5184273AD
Chain Guide Left Second	71084		5184361AE
Chain Tensioner Oil Pum	91116		5184093AE
Chain Tensioner Primary	91111		5047891AA
Chain Tensioner Left Sec	91112		5047885AA
Chain Tensioner Right Se	91113		5184888AC

① Includes VVT Cams & Solenoids

② Does not include Sprockets

③ 4 Required

④ 2 Required

**SETS - Check Contents (Before Ordering) Starting On Page 397**

**TBK - Check Contents (Before Ordering) Starting On Page 420**

<b>JEEP (cont'd)</b>				
Ref	Part No.	Links/Teeth	OEM	
<b>22</b>	<b>3.2L V6 EHK 198 X</b>		<b>2018-2020</b>	
	Cherokee			
Complete Timing Set ① C6260SV Includes 4 Chains, Crank Spkt, 3 Guides, Idler, Oil Pump Spkt, 2 Tens. Arms, 4 Tensioners, 4 VVT Cams, 4 VVT Solenoids				
Partial Timing Set C6260S Includes 4 Chains, Crank Spkt, 3 Guides, Idler Spkt, Oil Pump Spkt, 2 Tens. Arms, 4 Tensioners				
Partial Timing Set ② C6260SS Includes 4 Chains, 3 Guides, 2 Tens. Arms, 4 Tensioners				
VVT Solenoid	③ S1467S		5184101AH	
Chain Oil Pump	C1040	34	5184278AD	
Chain Primary	C1038	44	5184355AF	
Chain Secondary	④ C1039	120	5184352AF	
Cam VVT Exhaust	④ S1467	33	05184369AH	
Cam VVT Intake	④ S1468	33	05184370AI	
Crank	S1307	31/21	5184356AE	
Chain Arm Left	91114		5184363AF	
Chain Arm Right	91115		5184364AD	
Chain Guide Primary	71083		5184392AD	
Chain Guide Right Secon	71085		5184362AD	
Idler Sprocket	S1309	28/22	5184357AE	
Oil Pump Spkt.	S1310	31	5184273AD	
Chain Guide Left Second	71084		5184361AE	
Chain Tensioner Oil Pum	91116		5184093AE	
Chain Tensioner Primary	91111		5047891AA	
Chain Tensioner Left Sec	91112		5047885AA	
Chain Tensioner Right Se	91113		5184888AC	
① Includes VVT Cams & Solenoids				
② Does not include Sprockets				
③ 4 Required				
④ 2 Required				

<b>JEEP (cont'd)</b>				
Ref	Part No.	Links/Teeth	OEM	
<b>23</b>	<b>3.6L V6 ERB 220 G</b>		<b>2011-2015</b>	
	Grand Cherokee			
Complete Timing Set ① C6260SV Includes 4 Chains, Crank Spkt, 3 Guides, Idler, Oil Pump Spkt, 2 Tens. Arms, 4 Tensioners, 4 VVT Cams, 4 VVT Solenoids				
Partial Timing Set C6260S Includes 4 Chains, Crank Spkt, 3 Guides, Idler Spkt, Oil Pump Spkt, 2 Tens. Arms, 4 Tensioners				
Partial Timing Set ② C6260SS Includes 4 Chains, 3 Guides, 2 Tens. Arms, 4 Tensioners				
VVT Solenoid	③ S1467S		5184101AH	
Chain Oil Pump	C1040	34	5184278AD	
Chain Primary	C1038	44	5184355AF	
Chain Secondary	④ C1039	120	5184352AF	
Cam VVT Exhaust	④ S1467	33	5184369AH	
Cam VVT Intake	④ S1468	33	05184370AI	
Crank	S1307	31/21	5184356AE	
Chain Arm Left	91114		5184363AF	
Chain Arm Right	91115		5184364AD	
Chain Guide Primary	71083		5184392AD	
Chain Guide Right Secon	71085		5184362AD	
Idler Sprocket	S1309	28/22	5184357AE	
Oil Pump Spkt.	S1310	31	5184273AD	
Chain Guide Left Second	71084		5184361AE	
Chain Tensioner Oil Pum	91116		5184093AE	
Chain Tensioner Primary	91111		5047891AA	
Chain Tensioner Left Sec	91112		5047885AA	
Chain Tensioner Right Se	91113		5184888AC	
① Includes VVT Cams & Solenoids				
② Does not include Sprockets				
③ 4 Required				
④ 2 Required				

SETS - Check Contents (Before Ordering) Starting On Page 397  
 TBK - Check Contents (Before Ordering) Starting On Page 420



<b>JEEP (cont'd)</b>			
Ref	Part No.	Links/Teeth	OEM
<b>24</b>	<b>3.6L V6 ERB 220 G</b>		<b>2012-2017</b>
Wrangler			
Complete Timing Set ① C6260SV Includes 4 Chains, Crank Spkt, 3 Guides, Idler, Oil Pump Spkt, 2 Tens. Arms, 4 Tensioners, 4 VVT Cams, 4 VVT Solenoids			
Partial Timing Set C6260S Includes 4 Chains, Crank Spkt, 3 Guides, Idler Spkt, Oil Pump Spkt, 2 Tens. Arms, 4 Tensioners			
Partial Timing Set ② C6260SS Includes 4 Chains, 3 Guides, 2 Tens. Arms, 4 Tensioners			
VVT Solenoid	③ S1467S		5184101AH
Chain Oil Pump	C1040	34	5184278AD
Chain Primary	C1038	44	5184355AF
Chain Secondary	④ C1039	120	5184352AF
Cam VVT Exhaust	④ S1467	33	5184369AH
Cam VVT Intake	④ S1468	33	05184370AI
Crank	S1307	31/21	5184356AE
Chain Arm Left	91114		5184363AF
Chain Arm Right	91115		5184364AD
Chain Guide Primary	71083		5184392AD
Chain Guide Right Secon	71085		5184362AD
Idler Sprocket	S1309	28/22	5184357AE
Oil Pump Spkt.	S1310	31	5184273AD
Chain Guide Left Second	71084		5184361AE
Chain Tensioner Oil Pum	91116		5184093AE
Chain Tensioner Primary	91111		5047891AA
Chain Tensioner Left Sec	91112		5047885AA
Chain Tensioner Right Se	91113		5184888AC
① Includes VVT Cams & Solenoids			
② Does not include Sprockets			
③ 4 Required			
④ 2 Required			

<b>JEEP (cont'd)</b>			
Ref	Part No.	Links/Teeth	OEM
<b>25</b>	<b>3.6L V6 ERC 220 G</b>		<b>2016-2021</b>
Grand Cherokee			
Partial Timing Set C6367S Includes 4 Chains, Crank Spkt, 2 Guides, Inter. Shaft Spkt, Oil Pump Spkt, 2 Tens. Arms, 4 Tensioners			
Partial Timing Set ① C6367SS Includes 4 Chains, 2 Guides, 2 Tens. Arms, 4 Tensioners			
Chain Oil Pump	C1137	66	5047966AB
Chain Primary	C1136	44	5047907AA
Chain Secondary	② C1039	120	5047963AB
Crank	S1413	21/31	5047964AB
Chain Arm Left	91114		5047792AA
Chain Arm Right	91115		5047790AA
Chain Guide Right Secon	71085		5047791AA
Intermediate Shaft Spkt.	S1418	22/28	5047965AB
Oil Pump Spkt.	S1412	27	5048090AA
Chain Guide Left Second	71084		5047794AA
Chain Tensioner Oil Pum	91274		5048019AC
Chain Primary Tensioner	91111		5047891AA
Chain Tensioner Left Sec	91112		5047885AA
Chain Tensioner Right Se	91113		5047886AA
① Does not include Sprockets			
② 2 Required			
<b>26</b>	<b>3.6L V6 ERC 220 G</b>		<b>2018-2021</b>
Gladiator, Wrangler			
Partial Timing Set C6367S Includes 4 Chains, Crank Spkt, 2 Guides, Inter. Shaft Spkt, Oil Pump Spkt, 2 Tens. Arms, 4 Tensioners			
Partial Timing Set ① C6367SS Includes 4 Chains, 2 Guides, 2 Tens. Arms, 4 Tensioners			
Chain Oil Pump	C1137	66	5047966AB
Chain Primary	C1136	44	5047907AA
Chain Secondary	② C1039	120	5047963AB
Crank	S1413	21/31	5047964AB
Chain Arm Left	91114		5047792AA
Chain Arm Right	91115		5047790AA
Chain Guide Right Secon	71085		5047791AA
Intermediate Shaft Spkt.	S1418	22/28	5047965AB
Oil Pump Spkt.	S1412	27	5048090AA
Chain Guide Left Second	71084		5047794AA
Chain Tensioner Oil Pum	91274		5048019AC
Chain Primary Tensioner	91111		5047891AA
Chain Tensioner Left Sec	91112		5047885AA
Chain Tensioner Right Se	91113		5047886AA
① Does not include Sprockets			
② 2 Required			
<b>27</b>	<b>3.7L 6 Cyl. 226 From Ser. FW6L15478</b>		<b>1959-1964</b>
Chain	C-489	46	920280

**SETS - Check Contents (Before Ordering) Starting On Page 397**  
**TBK - Check Contents (Before Ordering) Starting On Page 420**

<b>JEEP (cont'd)</b>				
Ref	Part No.	Links/Teeth	OEM	
<b>28</b>	<b>3.7L V6 225</b>		<b>1966-1971</b>	
Timing Set, 3 pc. 3003 Includes Cam Spkt, Chain, Crank Spkt				
Chain	C-359	54	1359707	
Cam Iron	S-334T	40	1233447	
Crank	S-323	20	1192916	
Chain Damper Left	7045		1354138	
Chain Damper Right	7158		1356634	
HP Set Dbl Roller 222	08-2228			
HP Set Dbl Roller 250	08-1132			
<b>29</b>	<b>3.7L V6 225 K SOHC</b>		<b>2002-2003</b>	
Liberty				
Complete Timing Set C6101SC Includes 2 Cam Spkts, 3 Chains, Crank Spkt, 2 Guides, Idler Spkt, 2 Tens. Arms, 3 Tensioners				
Complete Timing Set ① C6101S Includes 2 Cam Spkts, 3 Chains, Crank Spkt, 2 Guides, Idler Spkt, 2 Tens. Arms, 3 Tensioners				
Partial Timing Set ② C6144SC Includes 3 Chains, 2 Guides, 2 Tens. Arms, 3 Tensioners				
Partial Timing Set ① C6144S Includes 3 Chains, 2 Guides, 2 Tens. Arms, 3 Tensioners				
Chain Primary	C-393	70	53020680	
Chain Secondary	③ C-194	94	53021295AA	
Cam Left	S-824	26	53021290AA	
Cam Right	④ S-832	26	53021291AF	
Crank	S-861	25	53020579	
Chain Arm	③ 9433		53021292AB	
Chain Guide Left	7435		53021294AA	
Chain Guide Right	7434		53021293AA	
Idler Sprocket Primary	S-863	50	53021170AA	
Idler Sprocket Secondary	⑤ S-864	26/26	53021298AB	
Chain Tensioner Left	9432		53021250AA	
Chain Tensioner Right	9431		53021249AA	
Chain Tensioner Primary	9418		53020681	
① Contains Borg-Warner Chain, Tensioners & Guides				
② Does not include Sprockets				
③ 2 Required				
④ JTEC Sprocket - (Jeep Truck Engine Controller - Target Wheel)				
⑤ ORDER SEPARATELY-NOT IN KIT				

Set does not include Sprockets

<b>JEEP (cont'd)</b>				
Ref	Part No.	Links/Teeth	OEM	
<b>30</b>	<b>3.7L V6 226 K SOHC</b>		<b>2004-2012</b>	
Commander, Liberty, Grand Cherokee				
Complete Timing Set C6106SC Includes 2 Cam Spkts, 3 Chains, Crank Spkt, 2 Guides, Idler Spkt, 2 Tens. Arms, 3 Tensioners				
Complete Timing Set ① C6106S Includes 2 Cam Spkts, 3 Chains, Crank Spkt, 2 Guides, Idler Spkt, 2 Tens. Arms, 3 Tensioners				
Partial Timing Set ② C6144SC Includes 3 Chains, 2 Guides, 2 Tens. Arms, 3 Tensioners				
Partial Timing Set ① C6144S Includes 3 Chains, 2 Guides, 2 Tens. Arms, 3 Tensioners				
Chain Primary	C-393	70	53020680	
Chain Secondary	③ C-194	94	53021295AA	
Cam Left	S-824	26	53021290AA	
Cam Right	④ S-868	26	53021291AD	
Crank	S-861	25	53020679	
Chain Arm	③ 9433		53021292AB	
Chain Guide Left	7435		53021294AA	
Chain Guide Right	7434		53021293AA	
Idler Sprocket Primary	S-863	50	53021170AA	
Idler Sprocket Secondary	⑤ S-864	26/26	53021298AB	
Chain Tensioner Left	9432		53021250AA	
Chain Tensioner Right	9431		53021249AA	
Chain Tensioner Primary	9418		53020681	
① Contains Borg-Warner Chain, Tensioners & Guides				
② Does not include Sprockets				
③ 2 Required				
④ NGC - (New Generation Controller - Target Wheel) Electro Magnetic				
⑤ ORDER SEPARATELY-NOT IN KIT				
<b>31</b>	<b>3.8L 6 Cyl. 232</b>		<b>1965-1978</b>	
Timing Set, 3 pc. 3035 Includes Cam Spkt, Chain, Crank Spkt				
Chain	C-494	48	J3172307	
Cam Iron	S-388T	36	J3206693	
Cam Nylon	S-354N	36		
Crank	S-355	18	J3173205	
HP Set Billet Steel 250	08-2080-9R			
<b>32</b>	<b>3.8L V6 230 L, 1</b>		<b>2007-2011</b>	
Wrangler				
Timing Set, 3 pc. 3178 Includes Cam Spkt, Chain, Crank Spkt				
Chain	C-3000	64	4666059AA	
Cam	S1204	40	5137663AA	
Crank	S1203	20	4648921AA	
<b>33</b>	<b>4.0L 6 Cyl. 242</b>		<b>1987-1993</b>	
Timing Set, 3 pc. 3103 Includes Cam Spkt, Chain, Crank Spkt				
Chain	4SR-48	48	33002977	
Cam	S-688	36	33002978	
Crank	S-689	18	33002979	
Chain Guide	7337		33003446	

**SETS - Check Contents (Before Ordering) Starting On Page 397**  
**TBK - Check Contents (Before Ordering) Starting On Page 420**

<b>JEEP (cont'd)</b>				
Ref	Part No.	Links/Teeth	OEM	
<b>34</b>	<b>4.0L 6 Cyl. 242 S</b>		<b>1994-1998</b>	
Complete Timing Set C6224S Includes Cam Spkt, Chain, Crank Spkt, Guide				
Timing Set, 3 pc. 3041 Includes Cam Spkt, Chain, Crank Spkt				
Chain	C-385	64	53020444	
Cam	S-808	48	53020445	
Crank	S-809	24	53020443	
Chain Guide	7337		33003446	
HP Set Billet Steel 250	08-2080-9R			
<b>35</b>	<b>4.0L 6 Cyl. 242 S</b>		<b>1999-2006</b>	
Complete Timing Set C6139S Includes Cam Spkt, Chain, Crank Spkt, Guide				
Timing Set, 3 pc. 3161 Includes Cam Spkt, Chain, Crank Spkt				
Chain	C-385	64	53020444	
Cam	S-822	48	53010400	
Crank	S-809	24	53020443	
Chain Guide	7337		33003446	
HP Set Billet Steel 250	08-2081-9R			
<b>36</b>	<b>4.2L 6 Cyl. 258</b>		<b>1971-1981</b>	
Timing Set, 3 pc. 3035 Includes Cam Spkt, Chain, Crank Spkt				
Chain	C-494	48	J3172307	
Cam Iron	S-388T	36	J3206693	
Cam Nylon	S-354N	36		
Crank	S-355	18	J3173205	
HP Set Billet Steel 250	08-2080-9R			
<b>37</b>	<b>4.2L 6 Cyl. 258</b>		<b>1982-1990</b>	
Timing Set, 3 pc. 3053 Includes Cam Spkt, Chain, Crank Spkt				
Chain	C-504	48	J3240502	
Cam Iron	S-388T	36	J3206693	
Cam Nylon	S-354N	36		
Crank	S-355	18	J3173205	

<b>JEEP (cont'd)</b>				
Ref	Part No.	Links/Teeth	OEM	
<b>38</b>	<b>4.7L V8 285 N, J w/ JTEC Target Wheel</b>		<b>1999-2004</b>	
Grand Cherokee				
Complete Timing Set C6083SC Includes 2 Cam Spkts, 3 Chains, Crank Spkt, 2 Guides, 2 Idler Spkts, 2 Tens. Arms, 3 Tensioners				
Complete Timing Set ① C6083S Includes 2 Cam Spkts, 3 Chains, Crank Spkt, 2 Guides, 2 Idler Spkts, 2 Tens. Arms, 3 Tensioners				
Partial Timing Set ② C6083SS Includes 3 Chains, 2 Guides, 2 Tens. Arms, 3 Tensioners				
Partial Timing Set ① C6083BSS Includes 3 Chains, 2 Guides, 2 Tens. Arms, 3 Tensioners				
Chain Primary	C-393	70	53020680	
Chain Secondary	③ C-394	106	53020778	
Cam Left	S-852	30	53020938	
Cam Right	S-854	30	53021169AA	
Crank	S-861	25	53020679	
Chain Guide	③ 7422		53020781	
Idler Sprocket Primary	S-863	50	53021170AA	
Idler Sprocket Secondary	S-865	30/30	53021021	
Chain Tensioner Arm	③ 9627		53020910	
Chain Tensioner Primary	9418		53020681	
Chain Tensioner L.H. Sec	9420		53021168AA	
Chain Tensioner R.H. Se	9419		53020779	
① Contains Borg-Warner Chain, Tensioners & Guides				
② Does not include Sprockets				
③ 2 Required				

Set does not include Sprockets

**SETS - Check Contents (Before Ordering) Starting On Page 397**  
**TBK - Check Contents (Before Ordering) Starting On Page 420**

<b>JEEP (cont'd)</b>			
Ref	Part No.	Links/Teeth	OEM
<b>39</b>	<b>4.7L V8 285 N, J w/ NGC Target Wheel</b>		<b>2005-2006</b>
Grand Cherokee, Commander			
Complete Timing Set C6110SC Includes 2 Cam Spkts, 3 Chains, Crank Spkt, 2 Guides, 2 Idler Spkts, 2 Tens. Arms, 3 Tensioners			
Complete Timing Set ① C6110S Includes 2 Cam Spkts, 3 Chains, Crank Spkt, 2 Guides, 2 Idler Spkts, 2 Tens. Arms, 3 Tensioners			
Partial Timing Set ② C6083SS Includes 3 Chains, 2 Guides, 2 Tens. Arms, 3 Tensioners			
Partial Timing Set ① C6083BSS Includes 3 Chains, 2 Guides, 2 Tens. Arms, 3 Tensioners			
Chain Primary	C-393	70	53020680
Chain Secondary	③ C-394	106	53020778
Cam Left	S-852	30	53020938
Cam Right	S-870	30	53021393AA
Crank	S-861	25	53020679
Chain Guide	③ 7422		53021796AA
Idler Sprocket Primary	S-863	50	53021170AA
Idler Sprocket Secondary	S-865	30/30	53021021
Chain Tensioner Arm	③ 9627		53020910
Chain Tensioner Primary	9418		53020681
Chain Tensioner L.H. Sec	9420		53021168AA
Chain Tensioner R.H. Se	9419		53020779
① Contains Borg-Warner Chain, Tensioners & Guides			
② Does not include Sprockets			
③ 2 Required			
<b>40</b>	<b>4.7L V8 285 N, P</b>		<b>2007-2009</b>
Commander, Grand Cherokee			
Partial Timing Set C6303S Includes 2 Cam Spkts, 3 Chains, Crank Spkt, 2 Guides, 2 Idler Spkts, 2 Tens. Arms, 3 Tensioners			
Partial Timing Set ① C6303SS Includes 3 Chains, 2 Guides, 2 Tens. Arms, 3 Tensioners			
Chain Primary	C-393	70	53020680
Chain Secondary	② C1082	92	68003352AA
Cam Left	S1360	26	53021968AA
Cam Right	③ S1361	26	53021965AA
Crank	S-861	25	53020679
Chain Guide	② 7422		53020781
Idler Sprocket	S-863	50	53021170AA
Idler Sprocket Secondary	S-864	26/26	53021298AB
Chain Tensioner Arm	② 91168		5003790
Chain Tensioner Primary	9418		53020681
Chain Tensioner L.H. Sec	9420		53021168AA
Chain Tensioner R.H. Se	9419		53020779
① Does not include Sprockets			
② 2 Required			
③ NGC (New Generation Controller - Target Wheel) Electro Magnetic Reader			
<b>41</b>	<b>5.0L V8 304 7/8" Chain</b>		<b>1971-1979</b>
Timing Set, 3 pc. 3008 Includes Cam Spkt, Chain, Crank Spkt			
Chain	C-349	62	3185270
Cam Iron	S-412T	46	3197138
Crank	S-281	23	3223199
HP Set Dbl Roller 250	08-1118		

Set does not include Sprockets

<b>JEEP (cont'd)</b>			
Ref	Part No.	Links/Teeth	OEM
<b>42</b>	<b>5.0L V8 304 1/2" Chain</b>		<b>1979-1981</b>
Timing Set, 3 pc. 3046 Includes Cam Spkt, Chain, Crank Spkt			
Chain	C-369	62	3234433
Cam	S-512	46	3234234
Crank	S-515	23	3234235
HP Set Dbl Roller 250	08-1118		
<b>43</b>	<b>5.2L V8 318 Y, P</b>		<b>1993-1998</b>
Timing Set, 3 pc. 3072 Includes Cam Spkt, Chain, Crank Spkt			
Chain	C-380	68	53005773
Cam	S-712	46	4448675
Crank	S-721	23	4448674
HP Set Dbl Roller 222	08-2203		
HP Set Dbl Roller 250	08-1103		
<b>44</b>	<b>5.4L V8 327</b>		<b>1966-1969</b>
Chain	C-349	62	3144447
Crank	S-281	23	3223199
<b>45</b>	<b>5.7L V8 350</b>		<b>1968-1971</b>
Timing Set, 3 pc. 3003 Includes Cam Spkt, Chain, Crank Spkt			
Chain	C-359	54	1359707
Cam Iron	S-334T	40	1233447
Crank	S-323	20	1192916
HP Set Dbl Roller 222	08-2228		
HP Set Dbl Roller 250	08-1132		
<b>46</b>	<b>5.7L V8 345 2 Hemi</b>		<b>2005-2008</b>
Grand Cherokee, Commander			
Complete Timing Set C6140S Includes Cam Spkt, Chain, Crank Spkt, Tensioner			
Timing Set, 3 pc. 3179 Includes Cam Spkt, Chain, Crank Spkt			
Chain	C-704F	86	53021308AC
Cam Iron	S-896T	52	53021304AE
Crank	S-889	26	53021307AA
Chain Tensioner	9509		53021582AD
HP Set Billet Steel 250	08-2011-9		
HP Set Adjustable Cam	08-4705		
<b>47</b>	<b>5.7L V8 345 T Hemi</b>		<b>2009-2019</b>
Complete Timing Set ① C6223SV Includes Cam Spkt, Chain, Crank Spkt, Guide, Tensioner			
Partial Timing Set ② C6223S Includes Chain, Crank Spkt, Guide, Tensioner			
Chain	C1018	76	53022316AC
Cam VVT	S1266	46	53022243AE
Crank	S1245	23	53022317AC
Chain Guide	71049		53022315AD
Chain Tensioner	91060		53022115AH
① Includes VVT Cams			
② Does not include VVT Cams			
<b>48</b>	<b>5.9L V8 360 7/8" Chain</b>		<b>1971-1980</b>
Timing Set, 3 pc. 3008 Includes Cam Spkt, Chain, Crank Spkt			
Chain	C-349	62	3185270
Cam Iron	S-412T	46	3197138
Crank	S-281	23	3223199
HP Set Dbl Roller 250	08-1118		

**SETS - Check Contents (Before Ordering) Starting On Page 397**  
**TBK - Check Contents (Before Ordering) Starting On Page 420**

## JEEP (cont'd)

Ref	Part No.	Links/Teeth	OEM
<b>49</b>	<b>5.9L V8 360 1/2" Chain</b>		<b>1981-1991</b>
J10, J20, Wagoneer, Grand Wagoneer			
Timing Set, 3 pc. 3046 Includes Cam Spkt, Chain, Crank Spkt			
Chain	C-369	62	3234433
Cam	S-512	46	3234234
Crank	S-515	23	3234235
HP Set Dbl Roller 250	08-1118		
<b>50</b>	<b>5.9L V8 360 Z</b>		<b>1998</b>
Grand Cherokee			
Timing Set, 3 pc. 3072 83507095 Includes Cam Spkt, Chain, Crank Spkt			
Chain	C-380	68	53005773
Cam	S-712	46	4448675
Crank	S-721	23	4448674
HP Set Dbl Roller 222	08-2203		
HP Set Dbl Roller 250	08-1103		
<b>51</b>	<b>6.1L V8 370 W, 3</b>		<b>2006-2010</b>
Grand Cherokee SRT-8			
Complete Timing Set C6222S Includes Cam Spkt, Chain, Crank Spkt, Tensioner			
Timing Set, 3 pc. 3179 Includes Cam Spkt, Chain, Crank Spkt			
Chain	C-704F	86	53021308AC
Cam Iron	S-896T	52	53021304AE
Crank	S-889	26	53021307AA
Chain Tensioner	9551		5037593AB
HP Set Billet Steel 250	08-2011-9		
HP Set Adjustable Cam	08-4705		
<b>52</b>	<b>6.4L V8 392 J</b>		<b>2012-2019</b>
Grand Cherokee			
Complete Timing Set ① C6223SV Includes Cam Spkt, Chain, Crank Spkt, Guide, Tensioner			
Partial Timing Set ② C6223S Includes Chain, Crank Spkt, Guide, Tensioner			
Chain	C1018	76	53022316AC
Cam VVT	S1266	46	53022243AF
Crank	S1245	23	53022317AC
Chain Guide	71049		53022315AD
Chain Tensioner	91060		53022115AH
① Includes VVT Cams			
② Does not include VVT Cams			
<b>53</b>	<b>6.6L V8 401</b>		<b>1974-1978</b>
Timing Set, 3 pc. 3008 Includes Cam Spkt, Chain, Crank Spkt			
Chain	C-349	62	3185270
Cam Iron	S-412T	46	3197138
Crank	S-281	23	3223199
HP Set Dbl Roller 250	08-1118		

## KIA

Engine/Model	Year	Ref
1.5L 4 Cyl. DOHC	2001-2002	1
1.6L 4 Cyl. 1597cc 1 SOHC	1994-1995	2
1.6L 4 Cyl. 1597cc 3,4 DOHC	1995-1997	3
1.6L 4 Cyl. 1594cc	2003-2005	4
1.6L 4 Cyl. 1594cc	2006	5
1.6L 4 Cyl. 1599cc	2006-2011	6
1.6L 4 Cyl. 1591cc 5	2012-2017	7
1.6L 4 Cyl. 1591cc 3	2012-2019	8
1.8L 4 Cyl. 1839cc 5 DOHC	1995-1997	9
1.8L 4 Cyl. 1800cc BP DOHC	1998-2004	10
2.0L 4 Cyl. 1998cc 1 SOHC	1995	11

## KIA (cont'd)

Engine/Model	Year	Ref	
2.0L 4 Cyl. 2000cc EFI DOHC	1995-2002	12	
2.0L 4 Cyl. 1975cc	2004-2006	13	
2.0L 4 Cyl. 1975cc 2	2010-2013	14	
2.0L 4 Cyl. 1998cc 6 Theta II	2011-2014	15	
2.0L 4 Cyl. 2359cc 6 Theta II	2011-2014	16	
2.0L 4 Cyl. 1999cc 8 Nu	2014-2018	17	
2.0L 4 Cyl. 1999cc 5	2014-2019	18	
2.0L 4 Cyl. 1999cc 7	2017-2019	19	
2.0L 4 Cyl. 1999cc C, D Nu	2017-2019	20	
2.4L 4 Cyl. 2351cc 6	2001-2006	21	
2.4L 4 Cyl. 2359cc 3, 8	2006-2010	22	
2.4L 4 Cyl. 2359cc	2007-2010	23	
2.4L 4 Cyl. 2359cc 3, 4	2007-2010	24	
2.4L 4 Cyl. 2359cc 3	2010-2013	25	
2.4L 4 Cyl. 2359cc D	2011-2012	26	
2.4L 4 Cyl. 2359cc 1	2011-2013	27	
2.4L 4 Cyl. 2359cc 2	2011-2013	28	
2.4L 4 Cyl. 2359cc 7	2011-2014	29	
2.4L 4 Cyl. 2359cc 3, 6 Theta II ULEV	2012-2018	30	
2.4L 4 Cyl. 2359cc D	2013-2014	31	
2.5L V6	2001	32	
2.7L V6	2002-2006	33	
2.7L V6	2005-2010	34	
3.3L V6 5 DOHC	2008-2009	35	
3.5L V6 3497cc	2002-2006	36	
3.5L V6 2, 7 DOHC	2011-2014	37	
3.8L V6 3778cc DOHC	2006-2010	38	
Ref	Part No.	Links/Teeth	OEM
<b>1</b>	<b>1.5L 4 Cyl. DOHC</b>		<b>2001-2002</b>
Rio			
Timing Belt TB-318 137 OK30E-12205			
<b>2</b>	<b>1.6L 4 Cyl. 1597cc 1 SOHC</b>		<b>1994-1995</b>
Sephia			
Timing Belt Kit TBK-185 Includes Tensioner, Timing Belt			
Timing Belt	TB-185	107	MBP01-12-205B
Belt Idler	7214		OK937-12730
Belt Tensioner	9164		OK938-12700
<b>3</b>	<b>1.6L 4 Cyl. 1597cc 3,4 DOHC</b>		<b>1995-1997</b>
Sephia			
Timing Belt Kit TBK-179 Includes Idler, Tensioner, Timing Belt			
Timing Belt	TB-179	145	OB597-12205
Belt Idler	7214		OK937-12730
Belt Tensioner	9213		OK937-12700A
<b>4</b>	<b>1.6L 4 Cyl. 1594cc</b>		<b>2003-2005</b>
Rio			
Timing Belt TB-318 137 OK30E-12205			
Belt Idler 7214 OK937-12730			
<b>5</b>	<b>1.6L 4 Cyl. 1594cc</b>		<b>2006</b>
Rio			
Timing Belt TB-282 105 14312-26000			
<b>6</b>	<b>1.6L 4 Cyl. 1599cc</b>		<b>2006-2011</b>
Rio, Rio5			
Timing Belt TB-282 105 2431226001			

SETS - Check Contents (Before Ordering) Starting On Page 397  
TBK - Check Contents (Before Ordering) Starting On Page 420

<b>KIA (cont'd)</b>				
Ref	Part No.	Links/Teeth	OEM	
<b>7</b>	<b>1.6L 4 Cyl. 1591cc 5</b>		<b>2012-2017</b>	
	Soul			
	Partial Timing Set	C6305S	Includes Chain, Crank Spkt, Guide, Tens. Arm, Tensioner	
	Chain	C1083	124	24321-2B620
	Crank	S1362	18	23121-2B710
	Chain Arm	91189		24420-2B611
	Chain Guide	71140		24431-2B620
	Chain Tensioner	91190		24410-2B700
<b>8</b>	<b>1.6L 4 Cyl. 1591cc 3</b>		<b>2012-2019</b>	
	Rio			
	Partial Timing Set	C6305S	Includes Chain, Crank Spkt, Guide, Tens. Arm, Tensioner	
	Chain	C1083	124	24321-2B620
	Crank	S1362	18	23121-2B710
	Chain Arm	91189		24420-2B611
	Chain Guide	71140		24431-2B620
	Chain Tensioner	91190		24410-2B700
<b>9</b>	<b>1.8L 4 Cyl. 1839cc 5 DOHC</b>		<b>1995-1997</b>	
	Sephia			
	Timing Belt Kit	TBK-179	Includes Idler, Tensioner, Timing Belt	
	Timing Belt	TB-179	145	OB597-12205
	Belt Idler	7214		OK937-12730
	Belt Tensioner	9213		OK937-12700A
<b>10</b>	<b>1.8L 4 Cyl. BP 1800cc DOHC</b>		<b>1998-2004</b>	
	Sephia, Spectra			
	Timing Belt	TB-302	154	OK247-12205
<b>11</b>	<b>2.0L 4 Cyl. 1998cc 1 SOHC</b>		<b>1995</b>	
	Sportage			
	Timing Belt	TB-264	108	OK972-12205
	Belt Tensioner	9166		OK973-12700A
<b>12</b>	<b>2.0L 4 Cyl. EFI 2000cc DOHC</b>		<b>1995-2002</b>	
	Sportage			
	Timing Belt	TB-281	168	OK954-12205
	Belt Idler	9444		OK955-12730
	Belt Tensioner	9166		OK973-12700A
<b>13</b>	<b>2.0L 4 Cyl. 1975cc</b>		<b>2004-2006</b>	
	Spectra, Sportage			
	Timing Belt	TB-284	113	24312-23202

<b>KIA (cont'd)</b>				
Ref	Part No.	Links/Teeth	OEM	
<b>14</b>	<b>2.0L 4 Cyl. 1975cc 2</b>		<b>2010-2013</b>	
	Forte			
	Partial Timing Set	① C6244TSS	Includes Chain, Guide, Tens. Arm, Tensioner	
	Partial Timing Set	② C6378SS	Includes 2 Chains, 2 Guides, Tens. Arm, 2 Tensioners	
	Oil Pump Drive Set	③ C6335PSS	Includes Chain, Guide, Tensioner	
	Chain Oil Pump	C1104	76	24322-25000
	Chain Primary	C1027	180	24321-25000
	Chain Arm Upper	91083		24420-25002
	Chain Guide Upper	71065		24431-25001
	Chain Guide Oil Pump	71167		24471-25001
	Chain Tensioner Oil Pum	91229		24460-25001
	Chain Tensioner Upper	91080		24410-25001
		①	Does not include any oil pump drive parts or sprockets	
		②	Does not include Sprockets	
		③	Oil Pump Drive Parts Only. No sprockets	
<b>15</b>	<b>2.0L 4 Cyl. Theta II 1998cc 6</b>		<b>2011-2014</b>	
	Optima			
	Partial Timing Set	① C6310TSS	Includes Chain, Guide, Tens. Arm, Tensioner	
	Partial Timing Set	C6379SS	Includes 2 Chains, 2 Guides, 2 Tens. Arms, 2 Tensioners	
	Oil Pump Drive Set	② C6379PSS	Includes Chain, Guide, Tens. Arm, Tensioner	
	Chain	C1087	142	24321-2G111
	Chain Oil Pump	C1142	72	24322-2G250
	Chain Arm	91194		24420-2G101
	Chain Arm Oil Pump	91196		24461-2G350
	Chain Guide	71142		24431-2G101
	Chain Guide Oil Pump	71212		24471-2G250
	Chain Tensioner	91195		24410-2G810
	Chain Tensioner Oil Pum	91082		24470-2G350
		①	Does not include any oil pump drive parts or sprockets	
		②	Oil Pump Drive Parts Only. No sprockets	

SETS - Check Contents (Before Ordering) Starting On Page 397  
 TBK - Check Contents (Before Ordering) Starting On Page 420

<b>KIA (cont'd)</b>			
Ref	Part No.	Links/Teeth	OEM
<b>16</b>	<b>2.0L 4 Cyl. Theta II 2359cc 6</b>		<b>2011-2014</b>
Sportage			
Partial Timing Set ① C6311TS Includes Chain, 2 Crank Spkts, Guide, Tens. Arm, Tensioner			
Partial Timing Set ② C6311TSS Includes Chain, Guide, Tens. Arm, Tensioner			
Partial Timing Set C6380SS Includes 2 Chains, 2 Guides, 2 Tens. Arms, 2 Tensioners			
Oil Pump Drive Set ③ C6380PSS Includes Chain, Guide, Tens. Arm, Tensioner			
Chain	C1087	142	24321-2G111
Chain Oil Pump	C1142	72	24322-2G250
Crank Inner	S1364	21	23121-2G551
Chain Arm	91194		24420-2G101
Chain Arm Oil Pump	91084		24461-25051
Chain Guide	71142		24431-2G101
Chain Guide Oil Pump	71143		24471-2G350
Chain Tensioner	91197		24410-2G810
Chain Tensioner Oil Pum	91082		24470-2G350
① Does not include oil pump drive parts			
② Does not include any oil pump drive parts or sprockets			
③ Oil Pump Drive Parts Only. No sprockets			
<b>17</b>	<b>2.0L 4 Cyl. Nu 1999cc 8</b>		<b>2014-2018</b>
Forte, Forte5, Koup			
Partial Timing Set C6309SS Includes Chain, Guide, Tens. Arm, Tensioner			
Chain	C1086	142	24321-2E200
Chain Arm	91193		24420-2E200
Chain Guide	71141		24430-2E000
Chain Tensioner	91192		24410-2E000
<b>18</b>	<b>2.0L 4 Cyl. 1999cc 5</b>		<b>2014-2019</b>
Soul			
Partial Timing Set C6309SS Includes Chain, Guide, Tens. Arm, Tensioner			
Chain	C1086	142	24321-2E200
Chain Arm	91193		24420-2E200
Chain Guide	71141		24430-2E000
Chain Tensioner	91192		24410-2E000
<b>19</b>	<b>2.0L 4 Cyl. 1999cc 7</b>		<b>2017-2019</b>
Forte, Forte5			
Partial Timing Set C6307SS Includes Chain, Guide, Tens. Arm, Tensioner			
Chain	C1085	178	24321-2E010
Chain Arm	91191		24420-2E000
Chain Guide	71141		24430-2E000
Chain Tensioner	91192		24410-2E000
<b>20</b>	<b>2.0L 4 Cyl. Nu 1999cc C, D</b>		<b>2017-2019</b>
Optima Hybrid, Electric			
Partial Timing Set C6309SS Includes Chain, Guide, Tens. Arm, Tensioner			
Chain	C1086	142	24321-2E200
Chain Arm	91193		24420-2E200
Chain Guide	71141		24430-2E000
Chain Tensioner	91192		24410-2E000

<b>KIA (cont'd)</b>			
Ref	Part No.	Links/Teeth	OEM
<b>21</b>	<b>2.4L 4 Cyl. 2351cc 6</b>		<b>2001-2006</b>
Optima			
Timing Belt	TB-313	175	24312-38220
Bal. Shaft Belt	TB-314	65	13356-38010
Belt Tens. Adjuster Hydra	9634		24410-38001
Belt Idler Left	7274		MD156604
<b>22</b>	<b>2.4L 4 Cyl. 2359cc 3, 8</b>		<b>2006-2010</b>
Optima			
Partial Timing Set C6244S Includes 2 Chains, 2 Crank Spkts, 2 Guides, 2 Tens. Arms, 2 Tensioners			
Partial Timing Set ① C6244SS Includes 2 Chains, 2 Guides, 2 Tens. Arms, 2 Tensioners			
Partial Timing Set ② C6244TS Includes Chain, 2 Crank Spkts, Guide, Tens. Arm, Tensioner			
Partial Timing Set ③ C6244TSS Includes Chain, Guide, Tens. Arm, Tensioner			
Oil Pump Drive Set ④ C6244PSS Includes Chain, Guide, Tens. Arm, Tensioner			
Chain Oil Pump	C1028	74	24322-25050
Chain Primary	C1027	180	24321-25000
Crank Inner	S1263	30	23121-25060
Crank Outer	S1265	27	23121-25050
Chain Arm Oil Pump	91084		24461-25051
Chain Arm Upper	91083		24420-25002
Chain Guide Upper	71065		24431-25001
Chain Guide Oil Pump	71066		24471-25052
Chain Tensioner Oil Pum	91082		24470-25052
Chain Tensioner Upper	91080		24410-25001
① Does not include Sprockets			
② Does not include oil pump drive parts			
③ Does not include any oil pump drive parts or sprockets			
④ Oil Pump Drive Parts Only. No sprockets			

**SETS - Check Contents (Before Ordering) Starting On Page 397**  
**TBK - Check Contents (Before Ordering) Starting On Page 420**

<b>KIA (cont'd)</b>				
Ref	Part No.	Links/Teeth	OEM	
<b>23</b>	<b>2.4L 4 Cyl. 2359cc</b>		<b>2007-2010</b>	
	Rondo			
Partial Timing Set	C6244S		Includes 2 Chains, 2 Crank Spkts, 2 Guides, 2 Tens. Arms, 2 Tensioners	
Partial Timing Set	① C6244SS		Includes 2 Chains, 2 Guides, 2 Tens. Arms, 2 Tensioners	
Partial Timing Set	② C6244TS		Includes Chain, 2 Crank Spkts, Guide, Tens. Arm, Tensioner	
Partial Timing Set	③ C6244TSS		Includes Chain, Guide, Tens. Arm, Tensioner	
Oil Pump Drive Set	④ C6244PSS		Includes Chain, Guide, Tens. Arm, Tensioner	
Chain Oil Pump	C1028	74	24322-25050	
Chain Primary	C1027	180	24321-25000	
Crank Inner	S1263	30	23121-25060	
Crank Outer	S1265	27	23121-25050	
Chain Arm Oil Pump	91084		24461-25051	
Chain Arm Upper	91083		24420-25002	
Chain Guide Upper	71065		24431-25001	
Chain Guide Oil Pump	71066		24471-25052	
Chain Tensioner Oil Pum	91082		24470-25052	
Chain Tensioner Upper	91080		24410-25001	
①	Does not include Sprockets			
②	Does not include oil pump drive parts			
③	Does not include any oil pump drive parts or sprockets			
④	Oil Pump Drive Parts Only. No sprockets			

<b>KIA (cont'd)</b>				
Ref	Part No.	Links/Teeth	OEM	
<b>24</b>	<b>2.4L 4 Cyl. 2359cc 3, 4</b>		<b>2007-2010</b>	
	Magentis			
Partial Timing Set	C6244S		Includes 2 Chains, 2 Crank Spkts, 2 Guides, 2 Tens. Arms, 2 Tensioners	
Partial Timing Set	① C6244SS		Includes 2 Chains, 2 Guides, 2 Tens. Arms, 2 Tensioners	
Partial Timing Set	② C6244TS		Includes Chain, 2 Crank Spkts, Guide, Tens. Arm, Tensioner	
Partial Timing Set	③ C6244TSS		Includes Chain, Guide, Tens. Arm, Tensioner	
Oil Pump Drive Set	④ C6244PSS		Includes Chain, Guide, Tens. Arm, Tensioner	
Chain Oil Pump	C1028	74	24322-25050	
Chain Primary	C1027	180	24321-25000	
Crank Inner	S1263	30	23121-25060	
Crank Outer	S1265	27	23121-25050	
Chain Arm Lower	91084		24461-25051	
Chain Arm Upper	91083		24420-25002	
Chain Guide Upper	71065		24431-25001	
Chain Guide Lower	71066		24471-25052	
Chain Tensioner Oil Pum	91082		24470-25052	
Chain Tensioner Upper	91080		24410-25001	
①	Does not include Sprockets			
②	Does not include oil pump drive parts			
③	Does not include any oil pump drive parts or sprockets			
④	Oil Pump Drive Parts Only. No sprockets			

**SETS - Check Contents (Before Ordering) Starting On Page 397**  
**TBK - Check Contents (Before Ordering) Starting On Page 420**



<b>KIA (cont'd)</b>			
Ref	Part No.	Links/Teeth	OEM
<b>25</b>	<b>2.4L 4 Cyl. 2359cc 3</b>		<b>2010-2013</b>
	Forte, Forte Koup, Forte5		
Partial Timing Set	C6244S		
	Includes 2 Chains, 2 Crank Spkts, 2 Guides, 2 Tens. Arms, 2 Tensioners		
Partial Timing Set	① C6244SS		
	Includes 2 Chains, 2 Guides, 2 Tens. Arms, 2 Tensioners		
Partial Timing Set	② C6244TS		
	Includes Chain, 2 Crank Spkts, Guide, Tens. Arm, Tensioner		
Partial Timing Set	③ C6244TSS		
	Includes Chain, Guide, Tens. Arm, Tensioner		
Oil Pump Drive Set	④ C6244PSS		
	Includes Chain, Guide, Tens. Arm, Tensioner		
Chain Oil Pump	C1028	74	24322-25050
Chain Primary	C1027	180	24321-25000
Crank Inner	S1263	30	23121-25060
Crank Outer	S1265	27	23121-25050
Chain Arm Oil Pump	91084		24461-25051
Chain Arm Upper	91083		24420-25002
Chain Guide Upper	71065		24431-25001
Chain Guide Oil Pump	71066		24471-25052
Chain Tensioner Oil Pum	91082		24470-25052
Chain Tensioner Upper	91080		24410-25001
①	Does not include Sprockets		
②	Does not include oil pump drive parts		
③	Does not include any oil pump drive parts or sprockets		
④	Oil Pump Drive Parts Only. No sprockets		

<b>KIA (cont'd)</b>			
Ref	Part No.	Links/Teeth	OEM
<b>26</b>	<b>2.4L 4 Cyl. 2359cc D</b>		<b>2011-2012</b>
	Optima Hybrid		
Partial Timing Set	C6244S		
	Includes 2 Chains, 2 Crank Spkts, 2 Guides, 2 Tens. Arms, 2 Tensioners		
Partial Timing Set	① C6244SS		
	Includes 2 Chains, 2 Guides, 2 Tens. Arms, 2 Tensioners		
Partial Timing Set	② C6244TS		
	Includes Chain, 2 Crank Spkts, Guide, Tens. Arm, Tensioner		
Partial Timing Set	③ C6244TSS		
	Includes Chain, Guide, Tens. Arm, Tensioner		
Oil Pump Drive Set	④ C6244PSS		
	Includes Chain, Guide, Tens. Arm, Tensioner		
Chain Oil Pump	C1028	74	24322-25050
Chain Primary	C1027	180	24321-25000
Crank Inner	S1263	30	23121-25060
Crank Outer	S1265	27	23121-25050
Chain Arm Oil Pump	91084		24461-25051
Chain Arm Upper	91083		24420-25002
Chain Guide Upper	71065		24431-25001
Chain Guide Oil Pump	71066		24471-25052
Chain Tensioner Oil Pum	91082		24470-25052
Chain Tensioner Upper	91080		24410-25001
①	Does not include Sprockets		
②	Does not include oil pump drive parts		
③	Does not include any oil pump drive parts or sprockets		
④	Oil Pump Drive Parts Only. No sprockets		
<b>27</b>	<b>2.4L 4 Cyl. 2359cc 1</b>		<b>2011-2013</b>
	Sorento		
Partial Timing Set	① C6244TSS		
	Includes Chain, Guide, Tens. Arm, Tensioner		
Partial Timing Set	② C6377SS		
	Includes 2 Chains, 2 Guides, 2 Tens. Arms, 2 Tensioners		
Oil Pump Drive Set	③ C6377PSS		
	Includes Chain, Guide, Tens. Arm, Tensioner		
Chain Oil Pump	C1105	72	24322-2G050
Chain Primary	C1027	180	24321-25000
Chain Arm Oil Pump	91278		24461-2G050
Chain Arm Upper	91083		24420-25002
Chain Guide Upper	71065		24431-25001
Chain Guide Oil Pump	71211		24471-2G050
Chain Tensioner Oil Pum	91082		24470-25052
Chain Tensioner Upper	91080		24410-25001
①	Does not include any oil pump drive parts or sprockets		
②	Does not include Sprockets		
③	Oil Pump Drive Parts Only. No sprockets		

**SETS - Check Contents (Before Ordering) Starting On Page 397**  
**TBK - Check Contents (Before Ordering) Starting On Page 420**

<b>KIA (cont'd)</b>				
Ref	Part No.	Links/Teeth	OEM	
<b>28</b>	<b>2.4L 4 Cyl. 2359cc 2</b>		<b>2011-2013</b>	
	Sportage			
Partial Timing Set	C6244S		Includes 2 Chains, 2 Crank Spkts, 2 Guides, 2 Tens. Arms, 2 Tensioners	
Partial Timing Set	① C6244SS		Includes 2 Chains, 2 Guides, 2 Tens. Arms, 2 Tensioners	
Partial Timing Set	② C6244TS		Includes Chain, 2 Crank Spkts, Guide, Tens. Arm, Tensioner	
Partial Timing Set	③ C6244TSS		Includes Chain, Guide, Tens. Arm, Tensioner	
Oil Pump Drive Set	④ C6244PSS		Includes Chain, Guide, Tens. Arm, Tensioner	
Chain Oil Pump	C1028	74	24322-25050	
Chain Primary	C1027	180	24321-25000	
Crank Inner	S1263	30	23121-25060	
Crank Outer	S1265	27	23121-25050	
Chain Arm Oil Pump	91084		24461-25051	
Chain Arm Upper	91083		24420-25002	
Chain Guide Upper	71065		24431-25001	
Chain Guide Oil Pump	71066		24471-25052	
Chain Tensioner Oil Pum	91082		24470-25052	
Chain Tensioner Upper	91080		24410-25001	
	①	Does not include Sprockets		
	②	Does not include oil pump drive parts		
	③	Does not include any oil pump drive parts or sprockets		
	④	Oil Pump Drive Parts Only. No sprockets		
<b>29</b>	<b>2.4L 4 Cyl. 2359cc 7</b>		<b>2011-2014</b>	
	Optima			
Partial Timing Set	① C6311TS		Includes Chain, 2 Crank Spkts, Guide, Tens. Arm, Tensioner	
Partial Timing Set	② C6311TSS		Includes Chain, Guide, Tens. Arm, Tensioner	
Oil Pump Drive Set	③ C6311PSS		Includes Chain, Guide, Tens. Arm, Tensioner	
Chain Oil Pump	C1089	60	24322-2G111	
Chain Primary	C1087	142	24321-2G111	
Crank Inner	S1364	21	23121-2G551	
Crank Outer	S1363	25	23121-2G561	
Chain Arm	91194		24420-2G101	
Chain Arm Oil Pump	91198		24461-2G151	
Chain Guide Oil Pump	71144		24471-2G102	
Chain Guide Primary	71142		24431-2G101	
Chain Tensioner Oil Pum	91199		24470-2G151	
Chain Tensioner Primary	91197		24410-2G101	
	①	Does not include oil pump drive parts		
	②	Does not include any oil pump drive parts or sprockets		
	③	Oil Pump Drive Parts Only. No sprockets		

<b>KIA (cont'd)</b>				
Ref	Part No.	Links/Teeth	OEM	
<b>30</b>	<b>2.4L 4 Cyl. Theta II ULEV 2359cc 3, 6</b>		<b>2012-2018</b>	
	Sorento			
Partial Timing Set	① C6310TS		Includes Chain, 2 Crank Spkts, Guide, Tens. Arm, Tensioner	
Partial Timing Set	② C6310TSS		Includes Chain, Guide, Tens. Arm, Tensioner	
Oil Pump Drive Set	③ C6310PSS		Includes Chain, Guide, Tens. Arm, Tensioner	
Chain	C1087	142	24321-2G111	
Chain Oil Pump	C1088	74	24322-2G350	
Crank Inner	S1263	30	23121-25060	
Crank Outer	S1265	27	23121-25050	
Chain Arm	91194		24420-2G101	
Chain Arm Oil Pump	91196		24461-2G350	
Chain Guide	71142		24431-2G101	
Chain Guide Oil Pump	71143		24471-2G350	
Chain Tensioner	91195		24410-2G810	
Chain Tensioner Oil Pum	91082		24470-2G350	
	①	Does not include oil pump drive parts		
	②	Does not include any oil pump drive parts or sprockets		
	③	Oil Pump Drive Parts Only. No sprockets		
<b>31</b>	<b>2.4L 4 Cyl. 2359cc D</b>		<b>2013-2014</b>	
	Optima Hybrid			
Partial Timing Set	① C6311TS		Includes Chain, 2 Crank Spkts, Guide, Tens. Arm, Tensioner	
Partial Timing Set	② C6311TSS		Includes Chain, Guide, Tens. Arm, Tensioner	
Oil Pump Drive Set	③ C6311PSS		Includes Chain, Guide, Tens. Arm, Tensioner	
Chain Oil Pump	C1089	60	24322-2G111	
Chain Primary	C1087	142	24321-2G111	
Crank Inner	S1364	21	23121-2G551	
Crank Outer	S1363	25	23121-2G561	
Chain Arm	91194		24420-2G101	
Chain Arm Oil Pump	91198		24461-2G151	
Chain Guide Oil Pump	71144		24471-2G102	
Chain Guide Primary	71142		24431-2G101	
Chain Tensioner Oil Pum	91199		24470-2G151	
Chain Tensioner Primary	91197		24410-2G101	
	①	Does not include oil pump drive parts		
	②	Does not include any oil pump drive parts or sprockets		
	③	Oil Pump Drive Parts Only. No sprockets		
<b>32</b>	<b>2.5L V6</b>		<b>2001</b>	
	Optima			
Timing Belt	TB-315	207	24312-37500	
Belt Tens. Adjuster Hydra	9632		24410-37100	
<b>33</b>	<b>2.7L V6</b>		<b>2002-2006</b>	
	Optima			
Timing Belt	TB-315	207	24312-37500	
Belt Tens. Adjuster Hydra	9632		24410-37100	
<b>34</b>	<b>2.7L V6</b>		<b>2005-2010</b>	
	Sportage			
Timing Belt	TB-315	207	24312-37500	
Belt Tens. Adjuster Hydra	9632		24410-37100	

**SETS - Check Contents (Before Ordering) Starting On Page 397**  
**TBK - Check Contents (Before Ordering) Starting On Page 420**

## KIA (cont'd)

Ref	Part No.	Links/Teeth	OEM
<b>35</b>	<b>3.3L V6 5 DOHC</b>		<b>2008-2009</b>
Sorento			
Complete Timing Set C6263S Includes 2 Cam Spkts, 3 Chains, 2 Crank Spkts, 5 Guides, Oil Pump Spkt, 2 Tens. Arms, 3 Tensioners			
Partial Timing Set ① C6263SS Includes 2 Chains, 4 Guides, 2 Tens. Arms, 2 Tensioners			
Oil Pump Drive Set ② C6264SS Includes Chain, Guide, Tensioner			
Chain Oil Pump	C1043	72	243223C100
Chain Primary	③ C1042	178	243123C100
Cam	S1316	50	242213C110
Crank Inner	S1317	25	231213C100
Crank Outer	S1318	25	231223C100
Chain Arm	③ 91117		248203C100
Chain Guide Upper	③ 71087		244203C100
Chain Guide Lower	③ 71086		248103C200
Chain Guide Oil Pump	71088		244713C100
Oil Pump Spkt.	S1315	29	213123C100
Tensioner Oil Pump Mec	91119		245603C100
Chain Primary Tensioner	③ 91118		244103C300
① Does not include Sprockets or oil pump drive parts			
② Does not include Sprockets			
③ 2 Required			

<b>36</b>	<b>3.5L V6 3497cc</b>		<b>2002-2006</b>
Amanti, Sedona, Sorento			

Timing Belt	TB-323	259	24312-39800
Belt Idler Right	9271		MD319400

<b>37</b>	<b>3.5L V6 2, 7 DOHC</b>		<b>2011-2014</b>
Sedona, Sorento			

Partial Timing Set ① C6263SS Includes 2 Chains, 4 Guides, 2 Tens. Arms, 2 Tensioners			
Partial Timing Set C6264S Includes 3 Chains, 2 Crank Spkts, 5 Guides, Oil Pump Spkt, 2 Tens. Arms, 3 Tensioners			
Oil Pump Drive Set ② C6264SS Includes Chain, Guide, Tensioner			
Chain Oil Pump	C1043	72	243223C100
Chain Primary	③ C1042	178	243123C100
Crank Inner	S1317	25	231213C100
Crank Outer	S1318	25	231223C100
Chain Arm	③ 91117		248203C100
Chain Guide Upper	③ 71087		244203C100
Chain Guide Lower	③ 71086		248103C200
Chain Guide Oil Pump	71088		244713C100
Oil Pump Spkt.	S1315	29	213123C100
Tensioner Oil Pump Mec	91119		245603C100
Chain Primary Tensioner	③ 91118		244103C300
① Does not include Sprockets or oil pump drive parts			
② Does not include Sprockets			
③ 2 Required			

## KIA (cont'd)

Ref	Part No.	Links/Teeth	OEM
<b>38</b>	<b>3.8L V6 3778cc DOHC</b>		<b>2006-2010</b>
Amanti, Borrego, Sedona, Sorento			
Complete Timing Set C6263S Includes 2 Cam Spkts, 3 Chains, 2 Crank Spkts, 5 Guides, Oil Pump Spkt, 2 Tens. Arms, 3 Tensioners			
Partial Timing Set ① C6263SS Includes 2 Chains, 4 Guides, 2 Tens. Arms, 2 Tensioners			
Oil Pump Drive Set ② C6264SS Includes Chain, Guide, Tensioner			
Chain Oil Pump	C1043	72	243223C100
Chain Primary	③ C1042	178	243123C100
Cam	S1316	50	242213C110
Crank Inner	S1317	25	231213C100
Crank Outer	S1318	25	231223C100
Chain Arm	③ 91117		248203C100
Chain Guide Upper	③ 71087		244203C100
Chain Guide Lower	③ 71086		248103C200
Chain Guide Oil Pump	71088		244713C100
Oil Pump Spkt.	S1315	29	213123C100
Tensioner Oil Pump Mec	91119		245603C100
Chain Primary Tensioner	③ 91118		244103C300
① Does not include Sprockets or oil pump drive parts			
② Does not include Sprockets			
③ 2 Required			

## LAND ROVER

Engine/Model	Year	Ref
2.0L 4 Cyl. 1999cc G .....	2012-2017 .....	<b>1</b>
2.5L V6 2500cc .....	2002-2004 .....	<b>2</b>
3.0L V6 2995cc .....	2014-2020 .....	<b>3</b>
3.0L V6 2995cc .....	2015-2016 .....	<b>4</b>
3.0L V6 2995cc V .....	2017-2020 .....	<b>5</b>
4.0L V6 245 4 SOHC, 4WD .....	2005-2007 .....	<b>6</b>
4.2L V8 4196cc 3 .....	2006-2009 .....	<b>7</b>
4.4L V8 4394cc 5 .....	2005-2009 .....	<b>8</b>
4.4L V8 4394cc 5 .....	2006-2009 .....	<b>9</b>
5.0L V8 5000cc D .....	2010-2013 .....	<b>10</b>
5.0L V8 5000cc D .....	2010-2020 .....	<b>11</b>

<b>LAND ROVER (cont'd)</b>				
Ref	Part No.	Links/Teeth	OEM	
<b>1</b>	<b>2.0L 4 Cyl. 1999cc G</b>			<b>2012-2017</b>
Range Rover Evoque				
Partial Timing Set C6351S Includes Bal. Shaft Spkt, 2 Chains, Crank Spkt, Guide, Tens. Arm, 2 Tensioners				
Partial Timing Set ① C6351SS Includes 2 Chains, Guide, Tens. Arm, 2 Tensioners				
Partial Timing Set ② C6351TS Includes Chain, Crank Spkt, Guide, Tens. Arm, Tensioner				
Bal Shaft Set ③ C6351PS Includes Bal. Shaft Spkt, Chain, Tensioner				
Chain Bal. Shaft C1120 52 CM5Z-6A895-A				
Chain Primary C1119 138 CJ5Z-6268-A				
Crank S1400 20/21 CJ5Z-6306-C				
Chain Arm 91248 CJ5Z-6K255-A				
Bal. Shaft Spkt. S1399 19 CM5Z-6652-B				
Chain Guide Primary 71190 CJ5Z-6K297-A				
Chain Tensioner Bal. Sha 91247 CJ5Z-6K254-A				
Chain Tensioner Primary 9454 CJ5Z-6K254-B				
① Does not include Sprockets				
② Does not include any Balance Shaft Parts				
③ Balance Shaft parts only				
<b>2</b>	<b>2.5L V6 2500cc</b>			<b>2002-2004</b>
Freelander				
Timing Belt Front TB-327 176 GTB9000				
Timing Belt Rear TB-326 58 GTB9001				
<b>3</b>	<b>3.0L V6 2995cc</b>			<b>2014-2020</b>
Range Rover, Range Rover Sport				
Partial Timing Set C6405S Includes 3 Chains, Crank Spkt, 2 Guides, Idler Spkt, Oil Pump Spkt, 2 Tens. Arms, 3 Tensioners				
Chain Oil Pump ① C1173 LR032087				
Chain Primary ② C1172 LR032048				
Crank ① S1459 LR072638				
Chain Arm ② 91335 LR051013				
Chain Guide Left ① 71254 LR051012				
Chain Guide Right ① 71253 LR051011				
Idler Sprocket ① S1460 LR072611				
Oil Pump Spkt. ① S1461 LR011218				
Tensioner Oil Pump Mec ① 91336 LR052911				
Chain Primary Tensioner ② 91334 LR051008				
① Not sold separately.				
② 2 Required. Not sold separately.				

<b>LAND ROVER (cont'd)</b>				
Ref	Part No.	Links/Teeth	OEM	
<b>4</b>	<b>3.0L V6 2995cc</b>			<b>2015-2016</b>
LR4				
Partial Timing Set C6405S Includes 3 Chains, Crank Spkt, 2 Guides, Idler Spkt, Oil Pump Spkt, 2 Tens. Arms, 3 Tensioners				
Chain Oil Pump ① C1173 LR032087				
Chain Primary ② C1172 LR032048				
Crank ① S1459 LR072638				
Chain Arm ② 91335 LR051013				
Chain Guide Left ① 71254 LR051012				
Chain Guide Right ① 71253 LR051011				
Idler Sprocket ① S1460 LR072611				
Oil Pump Spkt. ① S1461 LR011218				
Tensioner Oil Pump Mec ① 91336 LR052911				
Chain Primary Tensioner ② 91334 LR051008				
① Not sold separately.				
② 2 Required. Not sold separately.				
<b>5</b>	<b>3.0L V6 2995cc V</b>			<b>2017-2020</b>
Discovery				
Partial Timing Set C6405S Includes 3 Chains, Crank Spkt, 2 Guides, Idler Spkt, Oil Pump Spkt, 2 Tens. Arms, 3 Tensioners				
Chain Oil Pump ① C1173 LR032087				
Chain Primary ② C1172 LR032048				
Crank ① S1459 LR072638				
Chain Arm ② 91335 LR051013				
Chain Guide Left ① 71254 LR051012				
Chain Guide Right ① 71253 LR051011				
Idler Sprocket ① S1460 LR072611				
Oil Pump Spkt. ① S1461 LR011218				
Tensioner Oil Pump Mec ① 91336 LR052911				
Chain Primary Tensioner ② 91334 LR051008				
① Not sold separately.				
② 2 Required. Not sold separately.				

## LAND ROVER (cont'd)

Ref	Part No.	Links/Teeth	OEM
<b>6</b>	<b>4.0L V6 245 4 SOHC, 4WD</b>		<b>2005-2007</b>
Cologne, Germany, 4WD			
Complete Timing Set ① C6135SM Includes 2 Chains, 2 Chain Cassettes, Crank Spkt, 2 Guides, Jackshaft Spkt, Plug, 4 Tensioners			
Complete Timing Set ② C6137SM Includes Chain, 2 Chain Cassettes, Crank Spkt, Guide, Jackshaft Spkt, Plug, 3 Tensioners			
Partial Timing Set ③ C6135S Includes 2 Chains, 2 Chain Cassettes, 2 Guides, Plug, 4 Tensioners			
Partial Timing Set ④ C6135SS Includes 4 Chains, 4 Guides, Plug, 4 Tensioners			
Partial Timing Set ⑤ C6136S Includes Chain, 2 Chain Cassettes, Guide, Plug, 2 Tensioners			
Partial Timing Set ② C6137S Includes Chain, 2 Chain Cassettes, Guide, Plug, 3 Tensioners			
Partial Timing Set C6137MTS Includes Chain, Crank Spkt, Guide, Jackshaft Spkt, Tensioner			
Partial Timing Set ④ C6137SS Includes 3 Chains, 3 Guides, Plug, 3 Tensioners			
Partial Timing Set C6152S Includes 2 Chain Cassettes, Plug, 2 Tensioners			
Rear Jackshaft Plug 8253 F77Z6026AB			
Bal Shaft Set C6151S			
Includes Chain, Guide, Tensioner			
Chain Bal. Shaft C-701F 62 F77Z6268BC			
Chain Primary C-398F 62 F77Z6268AB			
Chain Secondary ⑥ C-399F 78			
Crank Outer S1279 20 2L2Z6306AA			
Chain Guide ⑦ 8443RH			
Chain Guide ⑧ 8444LH			
Chain Primary Guide 8440 2L2Z6K297AA			
Chain Guide Bal. Shaft 8436 F77Z 6K297BC			
Jackshaft Sprocket S1264 32 2U3Z6M264AA			
Chain Tensioner Bal. Sha 8442 1L2Z6L266AA			
Chain Primary Tensioner 8441 YL2Z6M271AD			
Chain Tensioner Left 8438 XU3Z 6K254AA			
Chain Tensioner Right 8437 XU3Z 6K254BA			
Cassette Front Left ⑨ 8444 7L2Z6M289AA			
Cassette Rear Right ⑨ 8443 4L2Z6M290AA			
① Includes all timing & Bal Shft Parts			
② Does not include any Balance Shaft Parts			
③ Includes Balance Shaft Set and all timing components except crank and jackshaft sprockets.			
④ Does not include Sprockets			
⑤ Inc. Balance Shaft Chain, Balance Shaft Guide, 2 Chain Cassettes, 2 Tensioners, and 2 Washers.			
⑥ Included in Left and Right Cassette.			
⑦ Included in Right Cassette.			
⑧ Included in Left Cassette.			
⑨ Inc. Chain, 2 Sprockets, Guide			

## LAND ROVER (cont'd)

Ref	Part No.	Links/Teeth	OEM
<b>7</b>	<b>4.2L V8 4196cc 3</b>		<b>2006-2009</b>
Range Rover Supercharged			
Partial Timing Set ① C6346SS Includes 4 Chains, 2 Guides, 2 Tens. Arms, 4 Tensioners			
Chain Primary ② C1017 44 4174166			
Chain Secondary ② 3SR-102 102 4174187			
Chain Arm ② 71047 4179614			
Chain Guide Primary ② 71048 4536848			
Chain Tensioner Primary ② 91057 4179611			
Chain Tensioner L.H. Sec 91058 4462683			
Chain Tensioner R.H. Se 91059 4462684			
① Does not include Sprockets			
② 2 Required			
<b>8</b>	<b>4.4L V8 4394cc 5</b>		<b>2005-2009</b>
LR3			
Partial Timing Set ① C6346SS Includes 4 Chains, 2 Guides, 2 Tens. Arms, 4 Tensioners			
Chain Primary ② C1017 44 4174166			
Chain Secondary ② 3SR-102 102 4174187			
Chain Arm ② 71047 4179614			
Chain Guide Primary ② 71048 4536848			
Chain Tensioner Primary ② 91057 4179611			
Chain Tensioner L.H. Sec 91058 4462683			
Chain Tensioner R.H. Se 91059 4462684			
① Does not include Sprockets			
② 2 Required			
<b>9</b>	<b>4.4L V8 4394cc 5</b>		<b>2006-2009</b>
Range Rover HSE			
Partial Timing Set ① C6346SS Includes 4 Chains, 2 Guides, 2 Tens. Arms, 4 Tensioners			
Chain Primary ② C1017 44 4174166			
Chain Secondary ② 3SR-102 102 4174187			
Chain Arm ② 71047 4179614			
Chain Guide Primary ② 71048 4536848			
Chain Tensioner Primary ② 91057 4179611			
Chain Tensioner L.H. Sec 91058 4462683			
Chain Tensioner R.H. Se 91059 4462684			
① Does not include Sprockets			
② 2 Required			

**SETS - Check Contents (Before Ordering) Starting On Page 397**  
**TBK - Check Contents (Before Ordering) Starting On Page 420**

<b>LAND ROVER (cont'd)</b>			
Ref	Part No.	Links/Teeth	OEM
<b>10</b>	<b>5.0L V8 5000cc D</b>		<b>2010-2013</b>
	LR4		
Partial Timing Set C6406S Includes 3 Chains, Crank Spkt, 3 Guides, Idler, Oil Pump Spkt, 2 Tens. Arms, 3 Tensioners			
Chain Oil Pump	① C1173		LR032087
Chain Primary	② C1172		LR032048
Crank	② S1459		LR072638
Chain Arm	② 91335		LR051013
Chain Guide Left	① 71254		LR051012
Chain Guide Right	① 71253		LR051011
Chain Guide Oil Pump	① 71255		LR012110
Idler Sprocket	① S1460		LR072611
Oil Pump Spkt.	① S1461		LR011218
Chain Tensioner	① 91337		LR087162
Chain Primary Tensioner	② 91334		LR051008
	① Not sold separately.		
	② 2 Required. Not sold separately.		
<b>11</b>	<b>5.0L V8 5000cc D</b>		<b>2010-2020</b>
	Range Rover, Range Rover Sport		
Partial Timing Set C6406S Includes 3 Chains, Crank Spkt, 3 Guides, Idler, Oil Pump Spkt, 2 Tens. Arms, 3 Tensioners			
Chain Oil Pump	① C1173		LR032087
Chain Primary	② C1172		LR032048
Crank	② S1459		LR072638
Chain Arm	② 91335		LR051013
Chain Guide Left	① 71254		LR051012
Chain Guide Right	① 71253		LR051011
Chain Guide Oil Pump	① 71255		LR012110
Idler Sprocket	① S1460		LR072611
Oil Pump Spkt.	① S1461		LR011218
Tensioner Oil Pump Mec	① 91337		LR087162
Chain Primary Tensioner	② 91334		LR051008
	① Not sold separately.		
	② 2 Required. Not sold separately.		
<b>LEXUS</b>			
Engine/Model	Year		Ref
1.8L 4 Cyl. 1798cc 2ZRFXE .....	2011-2014 .....		<b>1</b>
1.8L 4 Cyl. 1798cc 2ZRFXE .....	2011-2015 .....		<b>2</b>
2.4L 4 Cyl. 2362cc 2AZFE DOHC; 16 V..	2010-2012 .....		<b>3</b>
2.5L 4 Cyl. 2494cc .....	2013 .....		<b>4</b>
2.5L 4 Cyl. 2494cc A25A-FXS .....	2019-2022 .....		<b>5</b>
2.5L 4 Cyl. 2494cc A25A-FKS .....	2021-2022 .....		<b>6</b>
2.5L V6 2508cc 2VZFE .....	1990-1991 .....		<b>7</b>
2.5L V6 2499cc 4GRFSE .....	2006-2013 .....		<b>8</b>
3.0L 6 Cyl. 2997cc 2JZGE .....	1992-2005 .....		<b>9</b>
3.0L V6 2959cc 3VZFE .....	1992-1993 .....		<b>10</b>
3.0L V6 2995cc .....	1994-2001 .....		<b>11</b>
3.0L V6 2995cc 1MZFE .....	1994-2001 .....		<b>12</b>
3.0L V6 2995cc .....	1999-2003 .....		<b>13</b>
3.0L V6 2995cc 1MZFE .....	1999-2003 .....		<b>14</b>
3.0L V6 2995cc 1MZFE .....	2002-2003 .....		<b>15</b>
3.0L V6 2994cc 3GRFSE .....	2006 .....		<b>16</b>
3.3L V6 3300cc 3MZFE .....	2004-2006 .....		<b>17</b>
3.3L V6 3300cc 3MZFE .....	2006-2008 .....		<b>18</b>
3.5L 2GRFSE .....	2006-2015 .....		<b>19</b>
3.5L V6 3456cc 2GRFE .....	2007-2016 .....		<b>20</b>
3.5L V6 3456cc 2GRFXE .....	2010-2015 .....		<b>21</b>
3.5L V6 3456cc 2GRFKS .....	2016-2022 .....		<b>22</b>
3.5L V6 3456cc 2GRFKS .....	2018-2022 .....		<b>23</b>
4.0L V8 3969cc 1UZFE .....	1990-1997 .....		<b>24</b>
4.0L V8 3969cc 1UZFE .....	1998-2000 .....		<b>25</b>
4.3L V8 4293cc 3UZFE .....	2001-2006 .....		<b>26</b>
4.3L V8 4293cc 3UZFE .....	2001-2007 .....		<b>27</b>

<b>LEXUS (cont'd)</b>			
Engine/Model	Year		Ref
4.3L V8 4293cc 3UZFE .....	2002-2010 .....		<b>28</b>
4.5L 6 Cyl. 4477cc J 1FZFE .....	1996-1997 .....		<b>29</b>
4.6L V8 4608cc 1URFSE .....	2007-2008 .....		<b>30</b>
4.6L V8 4608cc 1URFSE .....	2008-2011 .....		<b>31</b>
4.7L V8 4663cc 2UZFE .....	1998-2007 .....		<b>32</b>
4.7L V8 4663cc 2UZFE .....	2003-2009 .....		<b>33</b>
5.7L V8 5663cc 3URFE .....	2008-2016 .....		<b>34</b>
Ref	Part No.	Links/Teeth	OEM
<b>1</b>	<b>1.8L 4 Cyl. 2ZRFXE 1798cc</b>		<b>2011-2014</b>
	CT400h		
Partial Timing Set ① C6275TS Includes Chain, 2 Crank Spkts, 2 Guides, Tens. Arm, Tensioner			
Chain	C1054	140	
Crank	S1329	18	
Chain Guide	71099		
Chain Guide Upper	71100		
Chain Tensioner	91135		
Chain Tensioner Arm	91137		
	① Does not include oil pump drive parts		
<b>2</b>	<b>1.8L 4 Cyl. 2ZRFXE 1798cc</b>		<b>2011-2015</b>
	CT200h		
Partial Timing Set ① C6275SS Includes 2 Chains, 2 Guides, Tens. Arm, 2 Tensioners			
Partial Timing Set ② C6275TS Includes Chain, 2 Crank Spkts, 2 Guides, Tens. Arm, Tensioner			
Partial Timing Set C6408S Includes Cam Spkt, 2 Chains, 2 Crank Spkts, 2 Guides, Oil Pump Spkt, Tens. Arm, 2 Tensioners			
Oil Pump Drive Set ③ C6275PS Includes Chain, Oil Pump Spkt, Tensioner			
Chain Oil Pump	RC-1036	52	135070H020
Chain Primary	C1054	140	135060T020
Cam Right	S-846	36	13523-0D010
Crank Inner	S1330	20	1351937010
Crank Outer	S1329	18	135210T030
Chain Guide Upper	71100		135620T020
Chain Guide Primary	71099		135610T020
Oil Pump Spkt.	S-923	20	15163-0H010
Chain Tensioner Oil Pum	91136		135490T020
Chain Tensioner Arm	91137		135590T020
Chain Tensioner Primary	91135		135400T020
	① Does not include Sprockets		
	② Does not include oil pump drive parts		
	③ Oil Pump Drive Parts Only		

**SETS - Check Contents (Before Ordering) Starting On Page 397**  
**TBK - Check Contents (Before Ordering) Starting On Page 420**

<b>LEXUS (cont'd)</b>			
Ref	Part No.	Links/Teeth	OEM
<b>3</b>	<b>2.4L 4 Cyl. 2AZFE 2362cc DOHC; 16 Valve</b>		<b>2010-2012</b>
	HS250H		
Complete Timing Set ① C6186SV Includes Cam Spkt, 2 Chains, 2 Crank Spkts, 3 Guides, Oil Pump Spkt, 2 Tensioners, VVT Cam, VVT Solenoid			
Partial Timing Set ② C6174S Includes Chain, 2 Guides, Tensioner			
Partial Timing Set ③ C6174SV Includes Chain, 2 Guides, Tensioner, VVT Cam, VVT Solenoid			
Partial Timing Set C6186S Includes Cam Spkt, 2 Chains, 2 Crank Spkts, 3 Guides, Oil Pump Spkt, 2 Tensioners			
Partial Timing Set ④ C6186SS Includes 2 Chains, 3 Guides, 2 Tensioners			
Oil Pump Drive Set ⑤ C6175S Includes Chain, Crank Spkt, Guide, Oil Pump Spkt, Tens. Arm, Tensioner			
VVT Solenoid	S1446S		15330-28020
Chain	RC-1037	134	13506-0H011
Chain Oil Pump	RC-1036	52	13507-28010
Cam Left	S-846	36	13523-0D010
Cam VVT Right	S1446	36	13050-28021
Crank Inner	S-924	20	13519-0H010
Crank Outer	S1211	18	13521-0H010
Chain Guide Slack Side	71006		13559-0H010
Chain Guide Tens. Side	71007		13561-0H010
Chain Guide Oil Pump	71005		13566-28010
Oil Pump Spkt.	S-923	20	15163-0H010
Timing Chain Tensioner	91004		13540-0H010
Tensioner Oil Pump Mec	91002		13549-28012
① Includes all timing & Oil Pump Parts w/ VVT Cam & Solenoid			
② Does not include any Balance Shaft Parts			
③ Includes Timing Parts Only w/ VVT Cam & Solenoid			
④ Does not include Sprockets			
⑤ Oil Pump Drive Parts Only			
<b>4</b>	<b>2.5L 4 Cyl. 2494cc</b>		<b>2013</b>
	ES300h		
Partial Timing Set C6276S Includes Chain, Crank Spkt, 2 Guides, Tens. Arm, Tensioner			
Partial Timing Set ① C6276SS Includes Chain, 2 Guides, Tens. Arm, Tensioner			
Chain Primary	C1064	124	13506-0V010
Crank	S1331	18	13521-0V010
Chain Guide Upper	71102		13566-36011
Chain Guide Lower	71101		13561-0V010
Chain Tensioner	91138		13540-0V030
Chain Tensioner Arm	91139		13559-0V010
① Does not include Sprockets			

<b>LEXUS (cont'd)</b>			
Ref	Part No.	Links/Teeth	OEM
<b>5</b>	<b>2.5L 4 Cyl. A25A-FXS 2494cc</b>		<b>2019-2022</b>
	ES300h		
Partial Timing Set C6415S Includes 2 Chains, Crank Spkt, Guide, Oil Pump Spkt, Tens. Arm, 2 Tensioners			
Partial Timing Set ① C6415TS Includes Chain, Crank Spkt, Guide, Tens. Arm, Tensioner			
Oil Pump Drive Set ② C6415PS Includes Chain, Oil Pump Spkt, Tensioner			
Chain Oil Pump	C1177		13507-F0010
Chain Primary	C1176		13506-F0010
Crank	S1469		13521-F0010
Chain Arm	91341		13559-F0010
Chain Guide Primary	71257		13561-F0011
Oil Pump Spkt.	S1470		15163-F0010
Chain Tensioner Oil Pum	91340		13549-F0010
Chain Tensioner Primary	91338		13540-F0010
① Does not include oil pump drive parts			
② Oil Pump Drive Parts Only			
<b>6</b>	<b>2.5L 4 Cyl. A25A-FKS 2494cc</b>		<b>2021-2022</b>
	ES250		
Partial Timing Set C6415S Includes 2 Chains, Crank Spkt, Guide, Oil Pump Spkt, Tens. Arm, 2 Tensioners			
Partial Timing Set ① C6415TS Includes Chain, Crank Spkt, Guide, Tens. Arm, Tensioner			
Oil Pump Drive Set ② C6415PS Includes Chain, Oil Pump Spkt, Tensioner			
Chain Oil Pump	C1177		13507-F0010
Chain Primary	C1176		13506-F0010
Crank	S1469		13521-F0010
Chain Arm	91341		13559-F0010
Chain Guide Primary	71257		13561-F0011
Oil Pump Spkt.	S1470		15163-F0010
Chain Tensioner Oil Pum	91340		13549-F0010
Chain Tensioner Primary	91338		13540-F0010
① Does not include oil pump drive parts			
② Oil Pump Drive Parts Only			
<b>7</b>	<b>2.5L V6 2VZFE 2508cc</b>		<b>1990-1991</b>
	ES250		
Timing Belt	TB-157	179	13568-62020
Belt Tens. Adjuster Hydra	9208		13540-62011

**SETS - Check Contents (Before Ordering) Starting On Page 397**  
**TBK - Check Contents (Before Ordering) Starting On Page 420**

<b>LEXUS (cont'd)</b>				
Ref	Part No.	Links/Teeth	OEM	
<b>8</b>	<b>2.5L V6 4GRFSE 2499cc</b>		<b>2006-2013</b>	
	IS250			
	Partial Timing Set	C6242S	Includes 3 Chains, Crank Spkt, 3 Guides, Idler Spkt, Tens. Arm, 3 Tensioners	
	Partial Timing Set	① C6242SS	Includes 3 Chains, 3 Guides, Tens. Arm, 3 Tensioners	
	Chain Primary	C1025	170	13506-0P011
	Chain Secondary	② C1026	46	13507-0P010
	Crank	S1261	18	13521-31041
	Chain Guide Upper	② 71062		13562-0P010
	Chain Guide Lower	71063		13561-31021
	Idler Sprocket	S1290	18	13530-31021
	Chain Tensioner Lower	91079		13540-31021
	Chain Tensioner Arm	71064		13559-31020
	Chain Tensioner L.H. Sec	91077		13560-0P010
	Chain Tensioner R.H. Se	91078		13550-0P010
	① Does not include Sprockets			
	② 2 Required			
<b>9</b>	<b>3.0L 6 Cyl. 2JZGE 2997cc</b>		<b>1992-2005</b>	
	SC300, GS300, IS300			
	Timing Belt	TB-215	143	13568-49035
	Belt Tens. Adjuster Hydra	9488		13540-46030
<b>10</b>	<b>3.0L V6 3VZFE 2959cc</b>		<b>1992-1993</b>	
	Timing Belt	TB-200	191	13568-69025
	Belt Tens. Adjuster Hydra	9208		13540-62020
	Belt Idler Upper	7303		13503-62030
<b>11</b>	<b>3.0L V6 2995cc</b>		<b>1994-2001</b>	
	ES300			
	Timing Belt	TB-257	211	1356809080
	Belt Idler Upper	7303		1350362030
<b>12</b>	<b>3.0L V6 1MZFE 2995cc</b>		<b>1994-2001</b>	
	ES300			
	Timing Belt Kit	TBK-257	Includes Idler, Timing Belt	
	Timing Belt	TB-257	211	13568-29015
	Belt Tens. Adjuster Hydra	① 91063		13540-20021
	Belt Idler Upper	7303		13503-62030
	① ORDER SEPARATELY-NOT IN KIT			
<b>13</b>	<b>3.0L V6 2995cc</b>		<b>1999-2003</b>	
	RX300			
	Timing Belt	TB-257	211	1356809080
	Belt Idler Upper	7303		1350362030
<b>14</b>	<b>3.0L V6 1MZFE 2995cc</b>		<b>1999-2003</b>	
	RX300			
	Timing Belt Kit	TBK-257	Includes Idler, Timing Belt	
	Timing Belt	TB-257	211	13568-29015
	Belt Tens. Adjuster Hydra	① 91063		13540-20021
	Belt Idler Upper	7303		13503-62030
	① ORDER SEPARATELY-NOT IN KIT			
<b>15</b>	<b>3.0L V6 1MZFE 2995cc</b>		<b>2002-2003</b>	
	ES300			
	Timing Belt Kit	TBK-257	Includes Idler, Timing Belt	
	Timing Belt	TB-257	211	13568-29015
	Belt Tens. Adjuster Hydra	① 9445		13540-20030
	Belt Idler Upper	7303		13503-62030
	① ORDER SEPARATELY-NOT IN KIT			

<b>LEXUS (cont'd)</b>				
Ref	Part No.	Links/Teeth	OEM	
<b>16</b>	<b>3.0L V6 3GRFSE 2994cc</b>		<b>2006</b>	
	GS300			
	Partial Timing Set	C6242S	Includes 3 Chains, Crank Spkt, 3 Guides, Idler Spkt, Tens. Arm, 3 Tensioners	
	Partial Timing Set	① C6242SS	Includes 3 Chains, 3 Guides, Tens. Arm, 3 Tensioners	
	Chain Primary	C1025	170	13506-0P011
	Chain Secondary	② C1026	46	13507-0P010
	Crank	S1261	18	13521-31041
	Chain Guide Upper	② 71062		13562-0P010
	Chain Guide Lower	71063		13561-31021
	Idler Sprocket	S1290	18	13530-31021
	Chain Tensioner Lower	91079		13540-31021
	Chain Tensioner Arm	71064		13559-31020
	Chain Tensioner L.H. Sec	91077		13560-0P010
	Chain Tensioner R.H. Se	91078		13550-0P010
	① Does not include Sprockets			
	② 2 Required			
<b>17</b>	<b>3.3L V6 3MZFE 3300cc</b>		<b>2004-2006</b>	
	ES330, RX330			
	Timing Belt Kit	TBK-257	Includes Idler, Timing Belt	
	Timing Belt	TB-257	211	13568-29015
	Belt Tens. Adjuster Hydra	① 9445		13540-20030
	Belt Idler Upper	7303		13503-20303
	① ORDER SEPARATELY-NOT IN KIT			
<b>18</b>	<b>3.3L V6 3MZFE 3300cc</b>		<b>2006-2008</b>	
	RX400h			
	Timing Belt Kit	TBK-257	Includes Idler, Timing Belt	
	Timing Belt	TB-257	211	13568-29015
	Belt Tens. Adjuster Hydra	① 9445		13540-20030
	Belt Idler Upper	7303		13503-20303
	① ORDER SEPARATELY-NOT IN KIT			
<b>19</b>	<b>3.5L 2GRFSE</b>		<b>2006-2015</b>	
	GS350, GS450h, IS350, RC350			
	Partial Timing Set	C6327S	Includes 3 Chains, Crank Spkt, 3 Guides, Idler, Tens. Arm, 3 Tensioners	
	Chain Primary	C1025	170	13506-0P011
	Chain Secondary	① C1026	46	13507-0P010
	Crank	S1261	18	13521-31041
	Chain Guide Upper	① 71062		13562-0P010
	Chain Guide Lower	71063		13561-31021
	Idler Sprocket	S1290	18	13530-31021
	Chain Tensioner Arm	71064		13559-31020
	Chain Tensioner Primary	91222		13540-31031
	Chain Tensioner L.H. Sec	91077		13560-0P010
	Chain Tensioner R.H. Se	91078		13550-0P010
	① 2 Required			

**SETS - Check Contents (Before Ordering) Starting On Page 397**  
**TBK - Check Contents (Before Ordering) Starting On Page 420**



<b>LEXUS (cont'd)</b>				
Ref	Part No.	Links/Teeth	OEM	
<b>20</b>	<b>3.5L V6 2GRFE 3456cc</b>		<b>2007-2016</b>	
	ES350, RX350			
Partial Timing Set C6242S Includes 3 Chains, Crank Spkt, 3 Guides, Idler Spkt, Tens. Arm, 3 Tensioners				
Partial Timing Set ① C6242SS Includes 3 Chains, 3 Guides, Tens. Arm, 3 Tensioners				
Partial Timing Set ② C6242SV Includes 3 Chains, Crank Spkt, 3 Guides, Idler, Tens. Arm, 3 Tensioners, 2 VVT Cams				
Chain Primary	C1025	170	13506-0P011	
Chain Secondary	③ C1026	46	13507-0P010	
Cam VVT Outer	③ S1449	24	13080-31050	
Crank	S1261	18	13521-31041	
Chain Guide Upper	③ 71062		13562-0P010	
Chain Guide Lower	71063		13561-31021	
Idler Sprocket	S1290	18	13530-31021	
Chain Tensioner Lower	91079		13540-31021	
Chain Tensioner Arm	71064		13559-31020	
Chain Tensioner L.H. Sec	91077		13560-0P010	
Chain Tensioner R.H. Se	91078		13550-0P010	
① Does not include Sprockets				
② Includes VVT Cams				
③ 2 Required				
<b>21</b>	<b>3.5L V6 2GRFXE 3456cc</b>		<b>2010-2015</b>	
	RX450h			
Partial Timing Set C6242S Includes 3 Chains, Crank Spkt, 3 Guides, Idler Spkt, Tens. Arm, 3 Tensioners				
Partial Timing Set ① C6242SS Includes 3 Chains, 3 Guides, Tens. Arm, 3 Tensioners				
Chain Primary	C1025	170	13506-0P011	
Chain Secondary	② C1026	46	13507-0P010	
Crank	S1261	18	13521-31041	
Chain Guide Upper	② 71062		13562-0P010	
Chain Guide Lower	71063		13561-31021	
Idler Sprocket	S1290	18	13530-31021	
Chain Tensioner Lower	91079		13540-31021	
Chain Tensioner Arm	71064		13559-31020	
Chain Tensioner L.H. Sec	91077		13560-0P010	
Chain Tensioner R.H. Se	91078		13550-0P010	
① Does not include Sprockets				
② 2 Required				

<b>LEXUS (cont'd)</b>				
Ref	Part No.	Links/Teeth	OEM	
<b>22</b>	<b>3.5L V6 2GRFKS 3456cc</b>		<b>2016-2022</b>	
	GS350, RX350			
Partial Timing Set C6416S Includes 3 Chains, 3 Guides, Idler, Tens. Arm, 3 Tensioners				
Chain Primary	C1183		13506-0P030	
Chain Secondary	① C1184		13507-0P010	
Chain Arm	91359		13559-0P030	
Chain Guide Upper	① 71267		13562-0P030	
Chain Guide Lower	71266		13561-0P030	
Idler Sprocket	S1477		13530-31050	
Chain Tensioner Primary	91356		13540-0P030	
Chain Tensioner L.H. Sec	91357		13560-0P030	
Chain Tensioner R.H. Se	91358		13550-0P030	
① 2 Required				
<b>23</b>	<b>3.5L V6 2GRFKS 3456cc</b>		<b>2018-2022</b>	
	IS300, RC300, RC350			
Partial Timing Set C6416S Includes 3 Chains, 3 Guides, Idler, Tens. Arm, 3 Tensioners				
Chain Primary	C1183		13506-0P030	
Chain Secondary	① C1184		13507-0P010	
Chain Arm	91359		13559-0P030	
Chain Guide Upper	① 71267		13562-0P030	
Chain Guide Lower	71266		13561-0P030	
Idler Sprocket	S1477		13530-31050	
Chain Tensioner Primary	91356		13540-0P030	
Chain Tensioner L.H. Sec	91357		13560-0P030	
Chain Tensioner R.H. Se	91358		13550-0P030	
① 2 Required				
<b>24</b>	<b>4.0L V8 1UZFE 3969cc</b>		<b>1990-1997</b>	
	LS400, SC400			
Timing Belt	TB-190	209	13568-50010	
Belt Tens. Adjuster Hydra	9489		13540-50030	
Belt Idler Pulley	7259		13503-0F010	
Belt Tensioner Pulley	91098		13505-0F010	
<b>25</b>	<b>4.0L V8 1UZFE 3969cc</b>		<b>1998-2000</b>	
	GS400, LS400, SC400			
Timing Belt	① TB-298	211	13568-59095	
Belt Tens. Adjuster Hydra	9489		13540-50030	
Belt Idler Pulley	7259		13503-0F010	
Belt Tensioner Pulley	91098		13505-0F010	
① Interference Engine				
<b>26</b>	<b>4.3L V8 3UZFE 4293cc</b>		<b>2001-2006</b>	
	LS430			
Timing Belt	① TB-298	211	13568-59095	
Belt Tens. Adjuster Hydra	9489		13540-50030	
Belt Idler Pulley	7259		13503-0F010	
Belt Tensioner Pulley	91098		13505-0F010	
① Interference Engine				
<b>27</b>	<b>4.3L V8 3UZFE 4293cc</b>		<b>2001-2007</b>	
	GS430			
Timing Belt	① TB-298	211	13568-59095	
Belt Tens. Adjuster Hydra	9489		13540-50030	
Belt Idler Pulley	7259		13503-0F010	
Belt Tensioner Pulley	91098		13505-0F010	
① Interference Engine				

**SETS - Check Contents (Before Ordering) Starting On Page 397**  
**TBK - Check Contents (Before Ordering) Starting On Page 420**

<b>LEXUS (cont'd)</b>				
Ref	Part No.	Links/Teeth	OEM	
<b>28</b>	<b>4.3L V8 3UZFE 4293cc</b>		<b>2002-2010</b>	
	SC430			
Timing Belt	① TB-298	211	13568-59095	
Belt Tens. Adjuster Hydra	9489		13540-50030	
Belt Idler Pulley	7259		13503-0F010	
Belt Tensioner Pulley	91098		13505-0F010	
① Interference Engine				
<b>29</b>	<b>4.5L 6 Cyl. 1FZFE 4477cc J</b>		<b>1996-1997</b>	
	LX450			
Partial Timing Set	C6287S		Includes Cam Spkt, Chain, Crank Spkt, Guide, Tens. Arm, Tensioner	
Partial Timing Set	① C6287SS		Includes Chain, Guide, Tens. Arm, Tensioner	
Chain Primary	C1055	112	1350666010	
Cam	S1332	40	1352366020	
Crank	S1333	20	1352166020	
Chain Guide Primary	71103		1356166010	
Chain Primary Tensioner	91140		1354066011	
Chain Tensioner Arm	91141		1355966011	
① Does not include Sprockets				
<b>30</b>	<b>4.6L V8 1URFSE 4608cc</b>		<b>2007-2008</b>	
	LS460			
Partial Timing Set	C6281S		Includes 4 Chains, 2 Crank Spkts, 2 Guides, 2 Tens. Arms, 4 Tensioners	
Chain Primary	① C1056	106	13506-0S020	
Chain Secondary	① C1026	46	13507-0P010	
Crank Inner	S1283	18	13521-38030	
Crank Outer	S1314	18	13522-38030	
Chain Arm Left	91143		13559-38040	
Chain Arm Right	91142		13559-38030	
Chain Guide Left	71105		13561-38050	
Chain Guide Right	71106		13561-38040	
Chain Tensioner Left	91099		13540-0S021	
Chain Tensioner Right	91100		13540-0S010	
Chain Tensioner Left Sec	91101		13560-0S011	
Chain Tensioner Right Se	91102		13550-0S011	
① 2 Required				

<b>LEXUS (cont'd)</b>				
Ref	Part No.	Links/Teeth	OEM	
<b>31</b>	<b>4.6L V8 1URFSE 4608cc</b>		<b>2008-2011</b>	
	GS460			
Partial Timing Set	C6281S		Includes 4 Chains, 2 Crank Spkts, 2 Guides, 2 Tens. Arms, 4 Tensioners	
Chain Primary	① C1056	106	13506-0S020	
Chain Secondary	① C1026	46	13507-0P010	
Crank Inner	S1283	18	13521-38030	
Crank Outer	S1314	18	13522-38030	
Chain Arm Left	91143		13559-38040	
Chain Arm Right	91142		13559-38030	
Chain Guide Left	71105		13561-38050	
Chain Guide Right	71106		13561-38040	
Chain Tensioner Left	91099		13540-0S021	
Chain Tensioner Right	91100		13540-0S010	
Chain Tensioner Left Sec	91101		13560-0S011	
Chain Tensioner Right Se	91102		13550-0S011	
① 2 Required				
<b>32</b>	<b>4.7L V8 2UZFE 4663cc</b>		<b>1998-2007</b>	
	LX470			
Timing Belt	① TB-298	211	13568-59095	
Belt Tens. Adjuster Hydra	9489		13540-50030	
Belt Idler Pulley	7259		13503-0F010	
Belt Tensioner Pulley	91098		13505-0F010	
① Interference Engine				
<b>33</b>	<b>4.7L V8 2UZFE 4663cc</b>		<b>2003-2009</b>	
	GX470			
Timing Belt	① TB-298	211	13568-59095	
Belt Tens. Adjuster Hydra	9489		13540-50030	
Belt Idler Pulley	7259		13503-0F010	
Belt Tensioner Pulley	91098		13505-0F010	
① Interference Engine				

**SETS - Check Contents (Before Ordering) Starting On Page 397**  
**TBK - Check Contents (Before Ordering) Starting On Page 420**

## LEXUS (cont'd)

Ref	Part No.	Links/Teeth	OEM
<b>34</b>	<b>5.7L V8 3URFE 5663cc</b>		<b>2008-2016</b>
	LX570		
Partial Timing Set	C6256S		
	Includes 4 Chains, 2 Crank Spkts, 2 Guides, 2 Tens. Arms, 4 Tensioners		
Partial Timing Set	① C6256SS		
	Includes 4 Chains, 2 Guides, 2 Tens. Arms, 4 Tensioners		
Chain Primary	② C1041	112	13506-0S010
Chain Secondary	② C1026	46	13507-0P010
Crank Inner	S1283	18	13521-38030
Crank Outer	S1314	18	13522-38030
Chain Arm Left	91103		13559-0S021
Chain Arm Right	91104		13559-0S010
Chain Guide Right	71079		13561-0S011
Chain Guide Left	71078		13561-0S021
Chain Tensioner Left	91099		13540-0S021
Chain Tensioner Right	91100		13540-0S010
Chain Tensioner L.H. Sec	91101		13560-0S011
Chain Tensioner R.H. Se	91102		13550-0S011
	① Does not include Sprockets		
	② 2 Required		

## LINCOLN / MERCURY

Engine/Model	Year	Ref
1.6L 4 Cyl. 98	1971-1972	1
1.6L 4 Cyl. 98 2,4,7	1981-1985	2
1.6L 4 Cyl. 98 5,7	1987-1989	3
1.6L 4 Cyl. 98 Z DOHC	1991-1994	4
1.8L 4 Cyl. 110 8 DOHC	1991-1996	5
1.9L 4 Cyl. 116	1985-1987	6
1.9L 4 Cyl. 116 To 3/25/91	1991	7
1.9L 4 Cyl. 116 From 3/25/91	1991	8
1.9L 4 Cyl. 116 J	1991-1996	9
2.0L 4 Cyl. 122	1971-1974	10
2.0L 4 Cyl. 122 Diesel; Mazda Eng.	1984-1987	11
2.0L 4 Cyl. 121 3 DOHC	1995-1997	12
2.0L 4 Cyl. 120 P SOHC	1997-1999	13
2.0L 4 Cyl. 1991cc 3	1998-2002	14
2.0L 4 Cyl. 1999cc 9	2013-2016	15
2.0L 4 Cyl. 1999cc U	2013-2018	16
2.0L 4 Cyl. 1999cc 9	2013-2019	17
2.0L 4 Cyl. 1999cc 9	2015-2019	18
2.0L 4 Cyl. 122 U	2019-2020	19
2.0L 4 Cyl. 1999cc 9	2019-2022	20
2.3L 4 Cyl. 140 Y	1975-1979	21
2.3L 4 Cyl. 140 A	1980-1986	22
2.3L 4 Cyl. 140 W	1984-1986	23
2.3L 4 Cyl. 140 R,S, X	1984-1994	24
2.3L 4 Cyl. H, Z FWD	2005-2008	25
2.3L 4 Cyl. Z To 12/3/06	2006	26
2.3L 4 Cyl. Z 4WD	2007-2008	27
2.3L 4 Cyl. 140 Z From 12/3/06	2007-2009	28
2.3L 4 Cyl. 2300cc H	2015-2019	29
2.3L 4 Cyl. 2300cc H	2020-2022	30
2.4L 6 Cyl. 144	1960-1963	31
2.4L 6 Cyl. 146 Diesel	1984-1985	32
2.5L 4 Cyl. 2488cc A, 3, 7	2009-2011	33
2.5L 4 Cyl. 2488cc 3	2011-2012	34
2.5L V6 2544cc 155 L DOHC	1995-2000	35
2.5L V6 2497cc L Duratec DOHC; 24 V..	2001-2002	36
2.6L V6 159	1972-1973	37
2.7L V6 164 P	2016-2018	38
2.7L V6 164 P	2017-2019	39
2.7L V6 164 P	2019	40
2.8L 6 Cyl. 170	1961-1972	41
2.8L V6 171	1974-1979	42

## LINCOLN / MERCURY (cont'd)

Engine/Model	Year	Ref
3.0L V6 183 U OHV	1986-1998	43
3.0L V6 183 U	1992-1994	44
3.0L V6 183 W SOHC	1993	45
3.0L V6 183 W, 1 SOHC	1994-1998	46
3.0L V6 183 S DOHC	1996-2000	47
3.0L V6 183 U OHV	1999-2004	48
3.0L V6 181 S	2001-2005	49
3.0L V6 183 S Duratec DOHC; 24 Valv..	2001-2005	50
3.0L V6 2986cc U	2005	51
3.0L V6 183 Duratec DOHC; 24 Valve .	2005-2008	52
3.0L V6 183 1 Duratec DOHC; 24 Valv..	2006	53
3.0L V6 183 1 Duratec DOHC; 24 Valv..	2006-2009	54
3.0L V6 183 G Duratec DOHC; 24 Valv..	2009-2011	55
3.0L V6 183 G Duratec DOHC; 24 Valv..	2010-2011	56
3.0L V6 181 C	2017-2019	57
3.3L 6 Cyl. 200 B, X, T	1963-1983	58
3.3L V6 3275cc	1999-2002	59
3.5L V6 213 T, C To 7/12/2010	2007-2010	60
3.5L V6 213 W	2008-2009	61
3.5L V6 213 T	2011-2012	62
3.5L V6 213 C, T	2011-2016	63
3.5L V6 213 T	2015-2017	64
3.5L V8 213 T	2018-2022	65
3.6L V8 221	1962-1963	66
3.7L 6 Cyl. 223	1961-1962	67
3.7L V6 R To 7/12/2010	2010	68
3.7L V6 227 R Duratec	2010	69
3.7L V6 227 R Duratec	2011-2012	70
3.7L V6 K	2011-2016	71
3.7L V6 K	2013-2019	72
3.7L V6 R	2016-2018	73
3.7L V6 3726cc K	2017-2020	74
3.8L V6 232 3,4,C,R OHV	1982-1987	75
3.8L V6 232 4,R	1988-1997	76
3.9L V8 239 100 H.P.	1939-1940	77
3.9L V8 239 100 H.P.	1946-1948	78
3.9L V8 242 A DOHC	2002-2006	79
3.9L V8 242 A From 5-14-01 DOHC	2002-2006	80
4.0L V6 245 E, K AWD	1998-2010	81
4.0L V6 245 E, K SOHC, 2WD	1998-2010	82
4.1L 6 Cyl. 250	1969-1972	83
4.1L 6 Cyl. 250	1973-1977	84
4.1L 6 Cyl. 250	1978-1980	85
4.2L V6 256	2004-2007	86
4.2L V8 255 110 H.P.	1949-1953	87
4.2L V8 256	1954	88
4.2L V8 255 D	1980-1982	89
4.3L V8 260	1962-1965	90
4.6L V8 281 W SOHC	1991-1992	91
4.6L V8 281 W SOHC	1993	92
4.6L V8 281 V DOHC	1993-1995	93
4.6L V8 281 W SOHC	1994-1995	94
4.6L V8 281 V DOHC	1996-1997	95
4.6L V8 281 W, 6 SOHC	1996-1999	96
4.6L V8 281 W SOHC	1996-2000	97
4.6L V8 281 V DOHC	1998-2000	98
4.6L V8 281 W SOHC; To 10-02	2000-2001	99
4.6L V8 281 W SOHC; To 10-02	2001	100
4.6L V8 281 V DOHC	2001-2002	101
4.6L V8 281 W SOHC From 11-02	2002-2005	102
4.6L V8 281 V, W SOHC From 11-02	2002-2011	103
4.6L V8 281 V, W SOHC	2002-2011	104
4.6L V8 281 DOHC	2003-2004	105
4.6L V8 281 H DOHC	2003-2005	106
4.6L V8 281 8 SOHC	2006-2010	107
4.7L V8 289 STD	1963-1964	108
4.7L V8 289 STD; Late	1965	109

<b>LINCOLN / MERCURY (cont'd)</b>			
Engine/Model	Year	Ref	
4.7L V8 289 STD	1966-1968	110	
4.8L V8 292	1955-1962	111	
5.0L V8 302	1968-1971	112	
5.0L V8 302 STD; Late	1972	113	
5.0L V8 302 STD	1973-1988	114	
5.0L V8 302 HO	1980-1983	115	
5.0L V8 302 HO	1984-1988	116	
5.0L V8 302 Roller Type Chain	1989-1993	117	
5.0L V8 302 Roller Type Chain	1997-2001	118	
5.0L V8 302 P Silent Type Chain, From..	1997-2001	119	
5.1L V8 312	1956-1957	120	
5.4L V8 330 L SOHC	1998-1999	121	
5.4L V8 330 A Cam Sprockets Integrat..	1999-2000	122	
5.4L V8 330 A, R DOHC; 4 Valve, Cam..	2001-2002	123	
5.4L V8 330 R DOHC; 4 Valve, Cam S..	2003-2004	124	
5.4L V8 330 5 SOHC	2005-2014	125	
5.8L V8 351W	1969-1971	126	
5.8L V8 351 Cleveland	1970-1974	127	
5.8L V8 351W Windsor Late 1972 STD..	1972	128	
5.8L V8 351W Windsor STD	1973-1976	129	
5.8L V8 351 H Cleveland/Windsor	1973-1979	130	
5.8L V8 351W Windsor STD	1977-1988	131	
5.8L V8 351W HO - Roller Type Chain; ..	1980-1984	132	
5.8L V8 351W HO - Roller Type Chain; ..	1986	133	
6.3L V8 383	1958-1960	134	
6.4L V8 390	1961-1962	135	
6.4L V8 390	1963	136	
6.4L V8 390	1964-1971	137	
6.6L V8 400	1971-1972	138	
6.6L V8 400	1973-1979	139	
6.7L V8 406	1961-1962	140	
6.7L V8 406	1963	141	
6.7L V8 410	1966-1967	142	
7.0L V8 430	1958-1960	143	
7.0L V8 430 430 CID	1961-1965	144	
7.0L V8 427	1963	145	
7.0L V8 427 427 CID	1964-1968	146	
7.0L V8 428	1966-1970	147	
7.0L V8 429 STD	1968-1971	148	
7.0L V8 429 STD	1972-1973	149	
7.0L V8 429 Special	1973-1974	150	
7.5L V8 460	1968-1971	151	
7.5L V8 460 Police	1972-1974	152	
7.5L V8 460 STD	1972-1978	153	
7.5L V8 460 Police	1975-1976	154	
7.5L V8 460 Police	1977-1978	155	
7.6L V8 462	1968	156	
Ref	Part No.	Links/Teeth	OEM
<b>1</b>	<b>1.6L 4 Cyl. 98</b>		<b>1971-1972</b>
Chain	C-172	46	D0RY6268A
Crank	S-423	17	D0RY6306A
<b>2</b>	<b>1.6L 4 Cyl. 98 2,4,7</b>		<b>1981-1985</b>
Timing Belt Kit	TBK-067		
Includes Tensioner, Timing Belt			
Timing Belt	TB-067	97	E3FZ6268A
Crank	S-419	19	E2FZ6306A
Washer	Ⓢ 7050		E1FZ6K297B
Belt Tensioner	9114		E5FZ6K254A
Ⓢ ORDER SEPARATELY-NOT IN KIT			
<b>3</b>	<b>1.6L 4 Cyl. 98 5,7</b>		<b>1987-1989</b>
Timing Belt Kit	TBK-141		
Includes Tensioner, Timing Belt			
Timing Belt	TB-141	107	E7GZ6268C
Belt Tensioner	9164		E9GZ6K254A

<b>LINCOLN / MERCURY (cont'd)</b>			
Ref	Part No.	Links/Teeth	OEM
<b>4</b>	<b>1.6L 4 Cyl. 98 Z DOHC</b>		<b>1991-1994</b>
Timing Belt Kit	TBK-179		
Includes Idler, Tensioner, Timing Belt			
Timing Belt	TB-179	145	E9JY6268A
Belt Idler	7214		E9JY6M250A
Belt Tensioner	9213		E9JY6K254A
<b>5</b>	<b>1.8L 4 Cyl. 110 8 DOHC</b>		<b>1991-1996</b>
Tracer			
Timing Belt Kit	TBK-179		
Includes Idler, Tensioner, Timing Belt			
Timing Belt	TB-179	145	E9JY6268A
Belt Idler	7214		E9JY6M250A
Belt Tensioner	9213		E9JY6K254A
<b>6</b>	<b>1.9L 4 Cyl. 116</b>		<b>1985-1987</b>
Timing Belt Kit	TBK-067		
Includes Tensioner, Timing Belt			
Timing Belt	TB-067	97	E3FZ6268A
Cam	S-638	38	E8FZ6256A
Crank	S-419	19	E2FZ6306A
Washer	Ⓢ 7050		E1FZ6K297B
Belt Tensioner	9114		E5FZ6K254A
Ⓢ ORDER SEPARATELY-NOT IN KIT			
<b>7</b>	<b>1.9L 4 Cyl. 116 To 3/25/91</b>		<b>1991</b>
Timing Belt Kit	TBK-067		
Includes Tensioner, Timing Belt			
Timing Belt	TB-067	97	E3FZ6268A
Cam	S-638	38	E8FZ6256A
Crank	S-419	19	E2FZ6306A
Washer	Ⓢ 7050		E1FZ6K297B
Belt Tensioner	9114		E5FZ6K254A
Ⓢ ORDER SEPARATELY-NOT IN KIT			
<b>8</b>	<b>1.9L 4 Cyl. 116 From 3/25/91</b>		<b>1991</b>
Timing Belt Kit	TBK-194		
Includes Tensioner, Timing Belt			
Timing Belt	TB-194	97	F1CZ6268A
Washer	Ⓢ 7050		E1FZ6K297B
Belt Tensioner	9350		F0CZ6K254A
Ⓢ ORDER SEPARATELY-NOT IN KIT			
<b>9</b>	<b>1.9L 4 Cyl. 116 J</b>		<b>1991-1996</b>
Tracer			
Timing Belt Kit	TBK-194		
Includes Tensioner, Timing Belt			
Timing Belt	TB-194	97	F1CZ6268A
Washer	Ⓢ 7050		E1FZ6K297B
Belt Tensioner	9350		F0CZ6K254A
Ⓢ ORDER SEPARATELY-NOT IN KIT			
<b>10</b>	<b>2.0L 4 Cyl. 122</b>		<b>1971-1974</b>
Timing Belt	TB-013	122	D1FZ6268A
Cam	Ⓢ S-424	38	D1FZ6256A
Belt Tensioner	9010		D1FZ6K254B
Ⓢ Can be used for either. Note proper mounting to cam or auxiliary			
<b>11</b>	<b>2.0L 4 Cyl. 122 Diesel; Mazda Eng.</b>		<b>1984-1987</b>
Timing Belt Front	TB-103	148	E43Z6268B
Timing Belt Rear	TB-102	78	E43Z6268C
Belt Tensioner Front	9120		E43Z6K254B
Belt Tensioner Rear	9119		E43Z6K254C

**SETS - Check Contents (Before Ordering) Starting On Page 397**  
**TBK - Check Contents (Before Ordering) Starting On Page 420**

## LINCOLN / MERCURY (cont'd)

Ref	Part No.	Links/Teeth	OEM
<b>12</b>	<b>2.0L 4 Cyl. 121 3 DOHC</b>		<b>1995-1997</b>
Timing Belt Kit TBK-258 Includes Tensioner, Timing Belt			
Timing Belt	TB-258	131	F5RZ6268A
Belt Idler Left	① 9409		F5RZ6M250A
Belt Idler Right	② 9410		F5RZ6M250B
Belt Tensioner	9390		F5RZ6K254A
① 60mm-ORDER SEPARATELY-NOT IN KIT ② 49mm - ORDER SEPARATELY-NOT IN KIT			
<b>13</b>	<b>2.0L 4 Cyl. 120 P SOHC</b>		<b>1997-1999</b>
Tracer			
Timing Belt Kit TBK-283-1 Includes Tensioner, Timing Belt			
Timing Belt	TB-283	99	F7CZ6268AA
Washer	① 7050		E1FZ6K297B
Belt Tensioner	9475		2M5Z6K254AA
① ORDER SEPARATELY-NOT IN KIT			
<b>14</b>	<b>2.0L 4 Cyl. 1991cc 3</b>		<b>1998-2002</b>
Cougar, Mystique			
Timing Belt Kit ① TBK-294A Includes 2 Idlers, Tensioner, Timing Belt			
Timing Belt	TB-294	129	F8CZ6268AA
Belt Idler Upper	9476		F8CZ6M250AA
Belt Idler Lower	② 9477		XS4Z6M250BA
Belt Idler Lower	① 9478		YS7Z6M250BA
Belt Tensioner	9479		F8CZ6K254AA
① From 3/29/99 ② To 3/28/99			
<b>15</b>	<b>2.0L 4 Cyl. 1999cc 9</b>		<b>2013-2016</b>
MKT			
Partial Timing Set C6351S Includes Bal. Shaft Spkt, 2 Chains, Crank Spkt, Guide, Tens. Arm, 2 Tensioners			
Partial Timing Set ① C6351SS Includes 2 Chains, Guide, Tens. Arm, 2 Tensioners			
Partial Timing Set ② C6351TS Includes Chain, Crank Spkt, Guide, Tens. Arm, Tensioner			
Bal Shaft Set ③ C6351PS Includes Bal. Shaft Spkt, Chain, Tensioner			
Chain Bal. Shaft	C1120	52	CM5Z-6A895-A
Chain Primary	C1119	138	CJ5Z-6268-A
Crank	S1400	20/21	CJ5Z-6306-C
Chain Arm	91248		CJ5Z-6K255-A
Bal. Shaft Spkt.	S1399	19	CM5Z-6652-B
Chain Guide Primary	71190		CJ5Z-6K297-A
Chain Tensioner Bal. Sha	91247		CJ5Z-6K254-A
Chain Tensioner Primary	9454		CJ5Z-6K254-B
① Does not include Sprockets ② Does not include any Balance Shaft Parts ③ Balance Shaft parts only			

## LINCOLN / MERCURY (cont'd)

Ref	Part No.	Links/Teeth	OEM
<b>16</b>	<b>2.0L 4 Cyl. 1999cc U</b>		<b>2013-2018</b>
MKZ			
Partial Timing Set C6350S Includes Bal. Shaft Spkt, Cam Spkt, 2 Chains, Crank Spkt, Guide, Tens. Arm, 2 Tensioners			
Partial Timing Set ① C6350SS Includes 2 Chains, Guide, Tens. Arm, 2 Tensioners			
Partial Timing Set ② C6350TS Includes Cam Spkt, Chain, Crank Spkt, Guide, Tens. Arm, Tensioner			
Bal Shaft Set ③ C6350PS Includes Bal. Shaft Spkt, Chain, Tensioner			
Chain Bal. Shaft	C-718F	52	6M8Z-6A895-B
Chain Primary	C1000	134	1S7Z-6268-BC
Cam Exhaust	S-898T	38	1S7Z-6256-AA
Crank	S-891	19	1S7Z-6306-CF
Chain Arm	71012		1S7Z-6K255-AE
Bal. Shaft Spkt.	S1311	19	8E5Z-6652-A
Chain Guide Primary	71040		1S7Z-6K297-BF
Chain Tensioner Bal. Sha	9523		8E5Z-6K254-A
Chain Tensioner Primary	9454		CJ5Z-6K254-B
① Does not include Sprockets ② Does not include any Balance Shaft Parts ③ Balance Shaft parts only			
<b>17</b>	<b>2.0L 4 Cyl. 1999cc 9</b>		<b>2013-2019</b>
MKZ			
Partial Timing Set C6351S Includes Bal. Shaft Spkt, 2 Chains, Crank Spkt, Guide, Tens. Arm, 2 Tensioners			
Partial Timing Set ① C6351SS Includes 2 Chains, Guide, Tens. Arm, 2 Tensioners			
Partial Timing Set ② C6351TS Includes Chain, Crank Spkt, Guide, Tens. Arm, Tensioner			
Bal Shaft Set ③ C6351PS Includes Bal. Shaft Spkt, Chain, Tensioner			
Chain Bal. Shaft	C1120	52	CM5Z-6A895-A
Chain Primary	C1119	138	CJ5Z-6268-A
Crank	S1400	20/21	CJ5Z-6306-C
Chain Arm	91248		CJ5Z-6K255-A
Bal. Shaft Spkt.	S1399	19	CM5Z-6652-B
Chain Guide Primary	71190		CJ5Z-6K297-A
Chain Tensioner Bal. Sha	91247		CJ5Z-6K254-A
Chain Tensioner Primary	9454		CJ5Z-6K254-B
① Does not include Sprockets ② Does not include any Balance Shaft Parts ③ Balance Shaft parts only			

**SETS - Check Contents (Before Ordering) Starting On Page 397**  
**TBK - Check Contents (Before Ordering) Starting On Page 420**

<b>LINCOLN / MERCURY (cont'd)</b>				
Ref	Part No.	Links/Teeth	OEM	
<b>18</b>	<b>2.0L 4 Cyl. 1999cc 9</b>		<b>2015-2019</b>	
	MKC			
Partial Timing Set	C6351S		Includes Bal. Shaft Spkt, 2 Chains, Crank Spkt, Guide, Tens. Arm, 2 Tensioners	
Partial Timing Set	① C6351SS		Includes 2 Chains, Guide, Tens. Arm, 2 Tensioners	
Partial Timing Set	② C6351TS		Includes Chain, Crank Spkt, Guide, Tens. Arm, Tensioner	
Bal Shaft Set	③ C6351PS		Includes Bal. Shaft Spkt, Chain, Tensioner	
Chain Bal. Shaft	C1120	52	CM5Z-6A895-A	
Chain Primary	C1119	138	CJ5Z-6268-A	
Crank	S1400	20/21	CJ5Z-6306-C	
Chain Arm	91248		CJ5Z-6K255-A	
Bal. Shaft Spkt.	S1399	19	CM5Z-6652-B	
Chain Guide Primary	71190		CJ5Z-6K297-A	
Chain Tensioner Bal. Sha	91247		CJ5Z-6K254-A	
Chain Tensioner Primary	9454		CJ5Z-6K254-B	
	①	Does not include Sprockets		
	②	Does not include any Balance Shaft Parts		
	③	Balance Shaft parts only		
<b>19</b>	<b>2.0L 4 Cyl. 122 U</b>		<b>2019-2020</b>	
	MKZ Hybrid			
Partial Timing Set	C6388S		Includes Bal. Shaft Spkt, Cam Spkt, 2 Chains, Crank Spkt, Guide, Tens. Arm, 2 Tensioners	
Partial Timing Set	① C6388SS		Includes 2 Chains, Guide, Tens. Arm, 2 Tensioners	
Partial Timing Set	② C6388TS		Includes Cam Spkt, Chain, Crank Spkt, Guide, Tens. Arm, Tensioner	
Oil Pump Drive Set	③ C6388PS		Includes Chain, Oil Pump Spkt, Tensioner	
Chain Bal. Shaft	C-718F	52	6M8Z-6A895-B	
Chain Primary	C1000	134	1S7Z-6268-BC	
Cam Intake	S-898T	38	1S7Z-6256-AA	
Crank	S-891	19	1S7Z-6306-CF	
Chain Arm	71012		1S7Z-6K255-AE	
Bal. Shaft Spkt.	S1311	19	8E5Z-6652-A	
Chain Guide Primary	71040		1S7Z-6K297-BF	
Chain Tensioner Bal. Sha	9523		8E5Z-6K254-A	
Chain Tensioner Primary	91299		GB5Z-6K254-A	
	①	Does not include Sprockets		
	②	Does not include oil pump drive parts		
	③	Oil Pump Drive Parts Only		
<b>20</b>	<b>2.0L 4 Cyl. 1999cc 9</b>		<b>2019-2022</b>	
	Corsair, Nautilus			
Partial Timing Set	C6409S		Includes Chain, Crank Spkt, Guide, Tens. Arm, Tensioner	
Chain	C1175	138	K2GZ-6268-A	
Crank	S1466	20	K2GZ-6306-A	
Chain Arm	91338		K2GZ-6K255-A	
Chain Guide	71190		CJ5Z-6K297-A	
Chain Tensioner	91299		GB5Z-6K254-A	

<b>LINCOLN / MERCURY (cont'd)</b>				
Ref	Part No.	Links/Teeth	OEM	
<b>21</b>	<b>2.3L 4 Cyl. 140 Y</b>		<b>1975-1979</b>	
Timing Belt Kit	TBK-014		Includes Tensioner, Timing Belt	
Timing Belt	TB-014	129	E5ZZ6268A	
Cam	S-446	38	D4FZ6256A	
Crank	S-447	19	E9TZ6306A	
Belt Tensioner	9011		D4FZ6K254A	
<b>22</b>	<b>2.3L 4 Cyl. 140 A</b>		<b>1980-1986</b>	
Timing Belt Kit	TBK-014		Includes Tensioner, Timing Belt	
Timing Belt	TB-014	129	E5ZZ6268A	
Cam	S-446	38	D4FZ6256A	
Crank	S-447	19	E9TZ6306A	
Belt Tensioner	9011		D4FZ6K254A	
<b>23</b>	<b>2.3L 4 Cyl. 140 W</b>		<b>1984-1986</b>	
	Cougar			
Timing Belt Kit	TBK-014		Includes Tensioner, Timing Belt	
Timing Belt	TB-014	129	E5ZZ6268A	
Belt Tensioner	9011		D4FZ6K254A	
<b>24</b>	<b>2.3L 4 Cyl. 140 R,S, X</b>		<b>1984-1994</b>	
Complete Timing Set	C6069S		Includes Cam Spkt, Chain, Crank Spkt, Tensioner Timing Set, 3 pc.	
	3052		Includes Cam Spkt, Chain, Crank Spkt	
Chain	C-505	46	E43Z6268A	
Cam	S-618	36	E43Z6256A	
Crank	S-617	18	E43Z6306A	
Chain Tensioner	9127		E43Z6K254A	

**SETS - Check Contents (Before Ordering) Starting On Page 397**  
**TBK - Check Contents (Before Ordering) Starting On Page 420**

## LINCOLN / MERCURY (cont'd)

Ref	Part No.	Links/Teeth	OEM
<b>25</b>	<b>2.3L 4 Cyl. H, Z FWD</b>		<b>2005-2008</b>
Mariner			
Complete Timing Set C6155S Includes 2 Cam Spkts, 2 Chains, Crank Spkt, 2 Guides, Oil Pump Spkt, Tens. Arm, 2 Tensioners			
Partial Timing Set ① C6155SS Includes 2 Chains, 2 Guides, Tens. Arm, 2 Tensioners			
Partial Timing Set ② C6155TS Includes 2 Cam Spkts, Chain, Crank Spkt, Guide, Tens. Arm, Tensioner			
Partial Timing Set ③ C6155TSS Includes Chain, Guide, Tens. Arm, Tensioner			
Oil Pump Drive Set C6155PS Includes Chain, Guide, Oil Pump Spkt, Tensioner			
Chain Oil Pump	C-706F	54	1S7Z6A895AA
Chain Primary	C-705F	138	1L5Z6268AA
Cam Intake Left	S1312	38	6S4Z6256AA
Cam Exhaust Right	S-898T	38	1S7Z6256AA
Crank	S-891	19	1S7Z6306DA
Chain Guide	7451		6M8Z6K297BA
Chain Guide Oil Pump	7449		1S7Z6M256CA
Chain Tens. Adjuster Hyd	9454		CJ5Z6K254B
Oil Pump Spkt.	S-893	24	1S7Z6652AA
Chain Tensioner Oil Pum	9452C		1S7Z6K254CA
Chain Tensioner Arm	9550		6M8Z6K255A
① Does not include Sprockets			
② Does not include oil pump drive parts			
③ Does not include any oil pump drive parts or sprockets			

<b>26</b>	<b>2.3L 4 Cyl. Z To 12/3/06</b>		<b>2006</b>
Milan			

Partial Timing Set C6158S Includes Cam Spkt, 2 Chains, Crank Spkt, 2 Guides, Oil Pump Spkt, Tens. Arm, 2 Tensioners			
Partial Timing Set ① C6158SS Includes 2 Chains, 2 Guides, Tens. Arm, 2 Tensioners			
Chain Oil Pump	C-716F	68	3L8Z6A895AA
Chain Primary	C-715F	174	3L8Z6268AA
Cam Primary	S-906T	50	3L8Z6256AA
Crank	S-899	25	3L8Z6306AA
Chain Guide	7451		6M8Z6K297BA
Chain Guide Oil Pump	7524		3M4Z6M256AA
Chain Tens. Adjuster Hyd	9454		CJ5Z6K254B
Oil Pump Spkt.	S-903	30	3L8Z6652AA
Chain Tensioner Oil Pum	9523		8E5Z6K254A
Chain Tensioner Arm	9519		3L8Z6K255AA
① Does not include Sprockets			

## LINCOLN / MERCURY (cont'd)

Ref	Part No.	Links/Teeth	OEM
<b>27</b>	<b>2.3L 4 Cyl. Z 4WD</b>		<b>2007-2008</b>
Mariner			
Complete Timing Set C6157S Includes 2 Cam Spkts, 2 Chains, Crank Spkt, 2 Guides, Oil Pump Spkt, Tens. Arm, 2 Tensioners			
Partial Timing Set ① C6157SS Includes 2 Chains, 2 Guides, Tens. Arm, 2 Tensioners			
Partial Timing Set ② C6157TS Includes 2 Cam Spkts, Chain, Crank Spkt, Guide, Tens. Arm, Tensioner			
Partial Timing Set ③ C6157TSS Includes Chain, Guide, Tens. Arm, Tensioner			
Oil Pump Drive Set C6157PS Includes Chain, Guide, Oil Pump Spkt, Tensioner			
Chain Oil Pump	C-716F	68	3L8Z6A895AA
Chain Primary	C-715F	174	3L8Z6268AA
Cam Primary	④ S-906T	50	3L8Z6256AA
Crank	S-899	25	3L8Z6306AA
Chain Guide	7451		6M8Z6K297BA
Chain Guide Oil Pump	7449		3L8Z6M256AA
Chain Tens. Adjuster Hyd	9454		CJ5Z6K254B
Oil Pump Spkt.	S-903	30	3L8Z6652AA
Chain Tensioner Oil Pum	9521		3L8Z6K254AA
Chain Tensioner Arm	9550		6M8Z6K255A
① Does not include Sprockets			
② Does not include oil pump drive parts			
③ Does not include any oil pump drive parts or sprockets			
④ 2 Required			

<b>28</b>	<b>2.3L 4 Cyl. 140 Z From 12/3/06</b>		<b>2007-2009</b>
Milan			

Partial Timing Set C6199S Includes Cam Spkt, 2 Chains, Crank Spkt, 2 Guides, Oil Pump Spkt, Tens. Arm, 2 Tensioners			
Partial Timing Set ① C6199SS Includes 2 Chains, 2 Guides, Tens. Arm, 2 Tensioners			
Chain Oil Pump	C-718F	52	6M8Z6A895BA
Chain Primary	C-705F	138	1L5Z6268AA
Cam Primary	S-898T	38	1S7Z6256AA
Crank	S-891	19	1S7Z6306DA
Chain Guide	7451		6M8Z6K297BA
Chain Guide Oil Pump	7524		3M4Z6M256AA
Chain Tens. Adjuster Hyd	9454		CJ5Z6K254B
Oil Pump Spkt.	S1311	19	8E5Z6652A
Tensioner Oil Pump Mec	9523		8E5Z6K254A
Chain Tensioner Arm	9550		6M8Z6K255A
① Does not include Sprockets			

**SETS - Check Contents (Before Ordering) Starting On Page 397**  
**TBK - Check Contents (Before Ordering) Starting On Page 420**

<b>LINCOLN / MERCURY (cont'd)</b>				
Ref	Part No.	Links/Teeth	OEM	
<b>29</b>	<b>2.3L 4 Cyl. 2300cc H</b>		<b>2015-2019</b>	
	MKC			
Partial Timing Set	C6351S		Includes Bal. Shaft Spkt, 2 Chains, Crank Spkt, Guide, Tens. Arm, 2 Tensioners	
Partial Timing Set	① C6351SS		Includes 2 Chains, Guide, Tens. Arm, 2 Tensioners	
Partial Timing Set	② C6351TS		Includes Chain, Crank Spkt, Guide, Tens. Arm, Tensioner	
Bal Shaft Set	③ C6351PS		Includes Bal. Shaft Spkt, Chain, Tensioner	
Chain Bal. Shaft	C1120	52	CM5Z-6A895-A	
Chain Primary	C1119	138	CJ5Z-6268-A	
Crank	S1400	20/21	CJ5Z-6306-C	
Chain Arm	91248		CJ5Z-6K255-A	
Bal. Shaft Spkt.	S1399	19	CM5Z-6652-B	
Chain Guide Primary	71190		CJ5Z-6K297-A	
Chain Tensioner Bal. Sha	91247		CJ5Z-6K254-A	
Chain Tensioner Primary	9454		CJ5Z-6K254-B	
①	Does not include Sprockets			
②	Does not include any Balance Shaft Parts			
③	Balance Shaft parts only			
<b>30</b>	<b>2.3L 4 Cyl. 2300cc H</b>		<b>2020-2022</b>	
	Corsair			
Partial Timing Set	C6409S		Includes Chain, Crank Spkt, Guide, Tens. Arm, Tensioner	
Chain	C1175	138	K2GZ-6268-A	
Crank	S1466	20	K2GZ-6306-A	
Chain Arm	91338		K2GZ-6K255-A	
Chain Guide	71190		CJ5Z-6K297-A	
Chain Tensioner	91299		GB5Z-6K254-A	
<b>31</b>	<b>2.4L 6 Cyl. 144</b>		<b>1960-1963</b>	
Timing Set, 3 pc.	3026		Includes Cam Spkt, Chain, Crank Spkt	
Chain	C-351	50	C0DZ6268A	
Cam	S-308	38	D8BZ6256B	
Crank	S-397	19	C0DZ6306A	
<b>32</b>	<b>2.4L 6 Cyl. 146 Diesel</b>		<b>1984-1985</b>	
Timing Belt	TB-105	138	E45Y6268A	

<b>LINCOLN / MERCURY (cont'd)</b>				
Ref	Part No.	Links/Teeth	OEM	
<b>33</b>	<b>2.5L 4 Cyl. 2488cc A, 3, 7</b>		<b>2009-2011</b>	
	Mariner, Milan			
Partial Timing Set	C6333S		Includes Cam Spkt, 2 Chains, Crank Spkt, Guide, Oil Pump Spkt, Tens. Arm, 2 Tensioners	
Partial Timing Set	① C6333SS		Includes 2 Chains, Guide, Tens. Arm, 2 Tensioners	
Partial Timing Set	② C6333TS		Includes Cam Spkt, Chain, Crank Spkt, Guide, Tens. Arm, Tensioner	
Partial Timing Set	③ C6333TSS		Includes Chain, Guide, Tens. Arm, Tensioner	
Oil Pump Drive Set	C6333PS		Includes Chain, Oil Pump Spkt, Tensioner	
Chain Oil Pump	C-718F	52	6M8Z-6A895-B	
Chain Primary	C-705F	138	1L5Z-6268-AA	
Cam Exhaust	S-898T	38	1S7Z-6256-AA	
Crank	S-891	19	1S7Z-6306-DA	
Chain Arm	9550		6M8Z-6K255-A	
Chain Guide	7451		6M8Z-6K297-B	
Oil Pump Spkt.	S1311	19	8E5Z-6652-A	
Chain Tensioner	9454		CJ5Z-6K254-B	
Chain Tensioner Oil Pum	9523		8E5Z-6K254-A	
①	Does not include Sprockets			
②	Does not include oil pump drive parts			
③	Does not include any oil pump drive parts or sprockets			
<b>34</b>	<b>2.5L 4 Cyl. 2488cc 3</b>		<b>2011-2012</b>	
	MKZ			
Partial Timing Set	C6333S		Includes Cam Spkt, 2 Chains, Crank Spkt, Guide, Oil Pump Spkt, Tens. Arm, 2 Tensioners	
Partial Timing Set	① C6333SS		Includes 2 Chains, Guide, Tens. Arm, 2 Tensioners	
Partial Timing Set	② C6333TS		Includes Cam Spkt, Chain, Crank Spkt, Guide, Tens. Arm, Tensioner	
Partial Timing Set	③ C6333TSS		Includes Chain, Guide, Tens. Arm, Tensioner	
Oil Pump Drive Set	C6333PS		Includes Chain, Oil Pump Spkt, Tensioner	
Chain Oil Pump	C-718F	52	6M8Z-6A895-B	
Chain Primary	C-705F	138	1L5Z-6268-AA	
Cam Exhaust	S-898T	38	1S7Z-6256-AA	
Crank	S-891	19	1S7Z-6306-DA	
Chain Arm	9550		6M8Z-6K255-A	
Chain Guide	7451		6M8Z-6K297-B	
Oil Pump Spkt.	S1311	19	8E5Z-6652-A	
Chain Tensioner	9454		CJ5Z-6K254-B	
Chain Tensioner Oil Pum	9523		8E5Z-6K254-A	
①	Does not include Sprockets			
②	Does not include oil pump drive parts			
③	Does not include any oil pump drive parts or sprockets			

**SETS - Check Contents (Before Ordering) Starting On Page 397**  
**TBK - Check Contents (Before Ordering) Starting On Page 420**



<b>LINCOLN / MERCURY (cont'd)</b>			
Ref	Part No.	Links/Teeth	OEM
<b>35</b>	<b>2.5L V6 2544cc 155 L DOHC</b>		<b>1995-2000</b>
Cougar, Mystique			
Partial Timing Set C6087S Includes 2 Chains, Crank Spkt, 2 Guides, 2 Tens. Arms, 2 Tensioners			
Chain	① C-392	122	F6DZ6268CA
Crank	S-833	18/18	F8RZ6306AA
Chain Arm	① 9408		F6RZ6L253BA
Chain Guide Left	7409		F8RZ6K297AA
Chain Guide Right	7410		F8RZ6K297BA
Chain Tens. Adjuster Hyd	① 9406		F6DZ6L266BA
① 2 Required			
<b>36</b>	<b>2.5L V6 Duratec 2497cc L DOHC; 24 Valve</b>		<b>2001-2002</b>
Cougar			
Partial Timing Set C6172S Includes 2 Chains, Crank Spkt, 2 Guides, 2 Tens. Arms, 2 Tensioners			
Chain	① C-708F	144	YF1Z6268AA
Crank	S-883	21	1S7Z6306CA
Chain Guide Left	7411		1S7Z6K297AA
Chain Guide Right	7412		1S7Z6K297BA
Chain Tens. Adjuster Hyd	① 9414		YF1Z6L266BA
Chain Tensioner Arm	① 9413		4L8Z6K255AA
① 2 Required			
<b>37</b>	<b>2.6L V6 159</b>		<b>1972-1973</b>
Matched Set 2762SA 68/34 D2RY6306A			

<b>LINCOLN / MERCURY (cont'd)</b>			
Ref	Part No.	Links/Teeth	OEM
<b>38</b>	<b>2.7L V6 164 P</b>		<b>2016-2018</b>
MKX			
Partial Timing Set C6325S Includes 3 Chains, 2 Crank Spkts, 3 Guides, Oil Pump Spkt, 2 Tens. Arms, 3 Tensioners			
Partial Timing Set ① C6325SS Includes 3 Chains, 3 Guides, 2 Tens. Arms, 3 Tensioners			
Partial Timing Set ② C6325TS Includes 2 Chains, 2 Crank Spkts, 2 Guides, 2 Tens. Arms, 2 Tensioners			
Partial Timing Set ③ C6325TSS Includes 2 Chains, 2 Guides, 2 Tens. Arms, 2 Tensioners			
Oil Pump Drive Set ④ C6325PS Includes Chain, Guide, Oil Pump Spkt, Tensioner			
Chain	⑤ C1099	134	JT4Z-6268-A
Chain Oil Pump	C1100	54	FT4Z-6A895-A
Crank Inner	S1383	19/19	FT4Z-6306-B
Crank Outer	S1384	19	FT4Z-6306-A
Chain Arm	⑤ 91225		FT4Z-6K255-A
Chain Guide Left	71160		FT4Z-6B274-A
Chain Guide Right	71159		FT4Z-6B274-C
Chain Guide Oil Pump	71161		FT4Z-6M256-A
Oil Pump Spkt.	S1385	19	FT4Z-6652-A
Chain Tensioner Oil Pum	91226		FT4Z-6K254-A
Chain Tensioner Left	91223		FT4Z-6L266-A
Chain Tensioner Right	91224		FT4Z-6L266-B
① Does not include Sprockets			
② Does not include oil pump drive parts			
③ Does not include any oil pump drive parts or sprockets			
④ Oil Pump Drive Parts Only			
⑤ 2 Required			

**SETS - Check Contents (Before Ordering) Starting On Page 397**  
**TBK - Check Contents (Before Ordering) Starting On Page 420**

<b>LINCOLN / MERCURY (cont'd)</b>			
Ref	Part No.	Links/Teeth	OEM
<b>39</b>	<b>2.7L V6 164 P</b>		<b>2017-2019</b>
Continental			
Partial Timing Set C6325S Includes 3 Chains, 2 Crank Spkts, 3 Guides, Oil Pump Spkt, 2 Tens. Arms, 3 Tensioners			
Partial Timing Set ① C6325SS Includes 3 Chains, 3 Guides, 2 Tens. Arms, 3 Tensioners			
Oil Pump Drive Set ② C6325PS Includes Chain, Guide, Oil Pump Spkt, Tensioner			
Timing Set ③ C6325TS Includes 2 Chains, 2 Crank Spkts, 2 Guides, 2 Tens. Arms, 2 Tensioners			
Timing Set ④ C6325TSS Includes 2 Chains, 2 Guides, 2 Tens. Arms, 2 Tensioners			
Chain	⑤ C1099	134	JT4Z-6268-A
Chain Oil Pump	C1100	54	FT4Z-6A895-A
Crank Inner	S1383	19/19	FT4Z-6306-B
Crank Outer	S1384	19	FT4Z-6306-A
Chain Arm	⑤ 91225		FT4Z-6K255-A
Chain Guide Left	71160		FT4Z-6B274-A
Chain Guide Right	71159		FT4Z-6B274-C
Chain Guide Oil Pump	71161		FT4Z-6M256-A
Oil Pump Spkt.	S1385	19	FT4Z-6652-A
Chain Tensioner Oil Pum	91226		FT4Z-6K254-A
Chain Tensioner Left	91223		FT4Z-6L266-A
Chain Tensioner Right	91224		FT4Z-6L266-B
① Does not include Sprockets			
② Oil Pump Drive Parts Only			
③ Does not include oil pump drive parts			
④ Does not include Sprockets or oil pump drive parts			
⑤ 2 Required			

<b>LINCOLN / MERCURY (cont'd)</b>			
Ref	Part No.	Links/Teeth	OEM
<b>40</b>	<b>2.7L V6 164 P</b>		<b>2019</b>
Nautilus			
Partial Timing Set C6325S Includes 3 Chains, 2 Crank Spkts, 3 Guides, Oil Pump Spkt, 2 Tens. Arms, 3 Tensioners			
Partial Timing Set ① C6325SS Includes 3 Chains, 3 Guides, 2 Tens. Arms, 3 Tensioners			
Partial Timing Set ② C6325TS Includes 2 Chains, 2 Crank Spkts, 2 Guides, 2 Tens. Arms, 2 Tensioners			
Partial Timing Set ③ C6325TSS Includes 2 Chains, 2 Guides, 2 Tens. Arms, 2 Tensioners			
Oil Pump Drive Set ④ C6325PS Includes Chain, Guide, Oil Pump Spkt, Tensioner			
Chain	⑤ C1099	134	JT4Z-6268-A
Chain Oil Pump	C1100	54	FT4Z-6A895-A
Crank Inner	S1383	19/19	FT4Z-6306-B
Crank Outer	S1384	19	FT4Z-6306-A
Chain Arm	⑤ 91225		FT4Z-6K255-A
Chain Guide Left	71160		FT4Z-6B274-A
Chain Guide Right	71159		FT4Z-6B274-C
Chain Guide Oil Pump	71161		FT4Z-6M256-A
Oil Pump Spkt.	S1385	19	FT4Z-6652-A
Chain Tensioner Oil Pum	91226		FT4Z-6K254-A
Chain Tensioner Left	91223		FT4Z-6L266-A
Chain Tensioner Right	91224		FT4Z-6L266-B
① Does not include Sprockets			
② Does not include oil pump drive parts			
③ Does not include any oil pump drive parts or sprockets			
④ Oil Pump Drive Parts Only			
⑤ 2 Required			
<b>41</b>	<b>2.8L 6 Cyl. 170</b>		<b>1961-1972</b>
Timing Set, 3 pc. 3026 Includes Cam Spkt, Chain, Crank Spkt			
Chain	C-351	50	C0DZ6268A
Cam	S-308	38	D8BZ6256B
Crank	S-397	19	C0DZ6306A
<b>42</b>	<b>2.8L V6 171</b>		<b>1974-1979</b>
Matched Set 2760SA 68/34 D4ZZ6306A			
<b>43</b>	<b>3.0L V6 183 U OHV</b>		<b>1986-1998</b>
Sable			
Timing Set, 3 pc. 3061 Includes Cam Spkt, Chain, Crank Spkt			
Chain	C-374	62	E6DZ6268A
Cam	S-636	38	E6DZ6256A
Crank	S-649	19	E6DZ6306A
<b>44</b>	<b>3.0L V6 183 U</b>		<b>1992-1994</b>
Topaz			
Timing Set, 3 pc. ① 3061 Includes Cam Spkt, Chain, Crank Spkt			
Chain	C-374	62	E6DZ6268A
Cam	S-636	38	E6DZ6256A
Crank	① S-649	19	E6DZ6306A
Crank	② S-749	19	F23Z6306A
① w/A.T.			
② w/M.T.			

**SETS - Check Contents (Before Ordering) Starting On Page 397**  
**TBK - Check Contents (Before Ordering) Starting On Page 420**

<b>LINCOLN / MERCURY (cont'd)</b>			
Ref	Part No.	Links/Teeth	OEM
<b>45</b>	<b>3.0L V6 183 W SOHC</b>		<b>1993</b>
Villager			
Timing Belt Kit TBK-104 Includes Tensioner, Timing Belt			
Timing Belt	① TB-104	133	F3XY6268A
Belt Tensioner	9124		F4X6K254AA
① 1993 w/Square tooth sprockets			
<b>46</b>	<b>3.0L V6 183 W, 1 SOHC</b>		<b>1994-1998</b>
Villager			
Timing Belt Kit TBK-249 Includes Tensioner, Timing Belt			
Timing Belt	① TB-249	133	F4XY6268A
Belt Tensioner	9124		F4X6K254AA
① w/Round tooth sprockets			
<b>47</b>	<b>3.0L V6 183 S DOHC</b>		<b>1996-2000</b>
Complete Timing Set C6087S Includes 2 Chains, Crank Spkt, 2 Guides, 2 Tens. Arms, 2 Tensioners			
Chain	① C-392	122	F6DZ6268CA
Crank	S-833	18/18	F8RZ6306AA
Chain Arm	① 9408		F6RZ6L253BA
Chain Guide Left	7409		F8RZ6K297AA
Chain Guide Right	7410		F8RZ6K297BA
Chain Tens. Adjuster Hyd	① 9406		F6DZ6L266BA
① 2 Required			
<b>48</b>	<b>3.0L V6 183 U OHV</b>		<b>1999-2004</b>
Timing Set, 3 pc. 3138 Includes Cam Spkt, Chain, Crank Spkt			
Chain	C-396	62	YF1Z6268BA
Cam	S-856	38	YZ1Z6256AA
Crank	S-859	19	YF1Z6306BA
<b>49</b>	<b>3.0L V6 181 S</b>		<b>2001-2005</b>
LS			
Partial Timing Set C6172S Includes 2 Chains, Crank Spkt, 2 Guides, 2 Tens. Arms, 2 Tensioners			
Chain	① C-708F	144	YF1Z6268AA
Crank	S-883	21	1S7Z6306CA
Chain Guide Left	7411		1S7Z6K297AA
Chain Guide Right	7412		1S7Z6K297BA
Chain Tens. Adjuster Hyd	① 9414		YF1Z6L266BA
Chain Tensioner Arm	① 9413		4L8Z6K255AA
① 2 Required			
<b>50</b>	<b>3.0L V6 Duratec 183 S DOHC; 24 Valve</b>		<b>2001-2005</b>
Sable			
Partial Timing Set C6172S Includes 2 Chains, Crank Spkt, 2 Guides, 2 Tens. Arms, 2 Tensioners			
Chain	① C-708F	144	YF1Z6268AA
Crank	S-883	21	1S7Z6306CA
Chain Guide Left	7411		1S7Z6K297AA
Chain Guide Right	7412		1S7Z6K297BA
Chain Tens. Adjuster Hyd	① 9414		YF1Z6L266BA
Chain Tensioner Arm	① 9413		4L8Z6K255AA
① 2 Required			

<b>LINCOLN / MERCURY (cont'd)</b>			
Ref	Part No.	Links/Teeth	OEM
<b>51</b>	<b>3.0L V6 2986cc U</b>		<b>2005</b>
Sable			
Partial Timing Set C6172S Includes 2 Chains, Crank Spkt, 2 Guides, 2 Tens. Arms, 2 Tensioners			
Chain	① C-708F	144	YF1Z6268AA
Crank	S-883	21	1S7Z6306CA
Chain Guide Left	7411		1S7Z6K297AA
Chain Guide Right	7412		1S7Z6K297BA
Chain Tens. Adjuster Hyd	① 9414		YF1Z6L266BA
Chain Tensioner Arm	① 9413		4L8Z6K255AA
① 2 Required			
<b>52</b>	<b>3.0L V6 Duratec 183 DOHC; 24 Valve</b>		<b>2005-2008</b>
Mariner, Montego			
Partial Timing Set C6172S Includes 2 Chains, Crank Spkt, 2 Guides, 2 Tens. Arms, 2 Tensioners			
Chain	① C-708F	144	YF1Z6268AA
Crank	S-883	21	1S7Z6306CA
Chain Guide Left	7411		1S7Z6K297AA
Chain Guide Right	7412		1S7Z6K297BA
Chain Tens. Adjuster Hyd	① 9414		YF1Z6L266BA
Chain Tensioner Arm	① 9413		4L8Z6K255AA
① 2 Required			
<b>53</b>	<b>3.0L V6 Duratec 183 1 DOHC; 24 Valve</b>		<b>2006</b>
Zephyr			
Partial Timing Set C6235S Includes 2 Chains, Crank Spkt, 2 Guides, 2 Tens. Arms, 2 Tensioners			
Chain	① C-708F	144	YF1Z6268AA
Crank	S-883	21	1S7Z6306CA
Chain Guide	① 71051		
Chain Tens. Adjuster Hyd	① 9414		YF1Z6L266BA
Chain Tensioner Arm	① 9413		4L8Z6K255AA
① 2 Required			
<b>54</b>	<b>3.0L V6 Duratec 183 1 DOHC; 24 Valve</b>		<b>2006-2009</b>
Milan			
Partial Timing Set C6235S Includes 2 Chains, Crank Spkt, 2 Guides, 2 Tens. Arms, 2 Tensioners			
Chain	① C-708F	144	YF1Z6268AA
Crank	S-883	21	1S7Z6306CA
Chain Guide	① 71051		
Chain Tens. Adjuster Hyd	① 9414		YF1Z6L266BA
Chain Tensioner Arm	① 9413		4L8Z6K255AA
① 2 Required			

**SETS - Check Contents (Before Ordering) Starting On Page 397**  
**TBK - Check Contents (Before Ordering) Starting On Page 420**

<b>LINCOLN / MERCURY (cont'd)</b>				
Ref	Part No.	Links/Teeth	OEM	
<b>55</b>	<b>3.0L V6 Duratec 183 G DOHC; 24 Valve</b>		<b>2009-2011</b>	
	Mariner			
Partial Timing Set C6273S Includes 2 Chains, Crank Spkt, 2 Guides, 2 Tens. Arms, 2 Tensioners				
Partial Timing Set ① C6273SS Includes 2 Chains, 2 Guides, 2 Tens. Arms, 2 Tensioners				
Chain	② C-708F	144	9L8Z6268B	
Crank	S1357	21/21	9L8Z6306a	
Chain Guide Left	71113		9L8Z6B274A	
Chain Guide Right	71114		9L8Z6M256B	
Chain Tensioner	② 91155		9L8Z6L266A	
Chain Tensioner Arm	② 91156		9L8Z6K255A	
① Does not include Sprockets				
② 2 Required				
<b>56</b>	<b>3.0L V6 Duratec 183 G DOHC; 24 Valve</b>		<b>2010-2011</b>	
	Milan			
Partial Timing Set C6273S Includes 2 Chains, Crank Spkt, 2 Guides, 2 Tens. Arms, 2 Tensioners				
Partial Timing Set ① C6273SS Includes 2 Chains, 2 Guides, 2 Tens. Arms, 2 Tensioners				
Chain	② C-708F	144	9L8Z6268B	
Crank	S1357	21/21	9L8Z6306A	
Chain Guide Left	71113		9L8Z6B274A	
Chain Guide Right	71114		9L8Z6M256B	
Chain Tensioner	② 91155		9L8Z6L266A	
Chain Tensioner Arm	② 91156		9L8Z6K255A	
① Does not include Sprockets				
② 2 Required				

<b>LINCOLN / MERCURY (cont'd)</b>				
Ref	Part No.	Links/Teeth	OEM	
<b>57</b>	<b>3.0L V6 181 C</b>		<b>2017-2019</b>	
	Continental, MKZ			
Partial Timing Set C6325S Includes 3 Chains, 2 Crank Spkts, 3 Guides, Oil Pump Spkt, 2 Tens. Arms, 3 Tensioners				
Partial Timing Set ① C6325SS Includes 3 Chains, 3 Guides, 2 Tens. Arms, 3 Tensioners				
Partial Timing Set ② C6325TS Includes 2 Chains, 2 Crank Spkts, 2 Guides, 2 Tens. Arms, 2 Tensioners				
Partial Timing Set ③ C6325TSS Includes 2 Chains, 2 Guides, 2 Tens. Arms, 2 Tensioners				
Oil Pump Drive Set ④ C6325PS Includes Chain, Guide, Oil Pump Spkt, Tensioner				
Chain	⑤ C1099	134	JT4Z-6268-A	
Chain Oil Pump	C1100	54	FT4Z-6A895-A	
Crank Inner	S1383	19/19	FT4Z-6306-B	
Crank Outer	S1384	19	FT4Z-6306-A	
Chain Arm	⑤ 91225		FT4Z-6K255-A	
Chain Guide Left	71160		FT4Z-6B274-A	
Chain Guide Right	71159		FT4Z-6B274-C	
Chain Guide Oil Pump	71161		FT4Z-6M256-A	
Oil Pump Spkt.	S1385	19	FT4Z-6652-A	
Chain Tensioner Oil Pum	91226		FT4Z-6K254-A	
Chain Tensioner Left	91223		FT4Z-6L266-A	
Chain Tensioner Right	91224		FT4Z-6L266-B	
① Does not include Sprockets				
② Does not include oil pump drive parts				
③ Does not include any oil pump drive parts or sprockets				
④ Oil Pump Drive Parts Only				
⑤ 2 Required				
<b>58</b>	<b>3.3L 6 Cyl. 200 B, X, T</b>		<b>1963-1983</b>	
Timing Set, 3 pc. 3026 Includes Cam Spkt, Chain, Crank Spkt				
Chain	C-351	50	C0DZ6268A	
Cam	S-308	38	D8BZ6256B	
Crank	S-397	19	C0DZ6306A	
<b>59</b>	<b>3.3L V6 3275cc</b>		<b>1999-2002</b>	
	Villager			
Timing Belt Kit TBK-249 Includes Tensioner, Timing Belt				
Timing Belt	TB-249	133	F4XY6268A	
Belt Tensioner	9124		F4XY6K254AA	

**SETS - Check Contents (Before Ordering) Starting On Page 397**  
**TBK - Check Contents (Before Ordering) Starting On Page 420**

## LINCOLN / MERCURY (cont'd)

Ref	Part No.	Links/Teeth	OEM
<b>60</b>	<b>3.5L V6 213 T, C To 7/12/2010</b>		<b>2007-2010</b>
	MKX, MKZ, MKS, MKT		
Complete Timing Set ① C6255SV Includes 2 Cam Spkts, 3 Chains, Crank Spkt, 3 Guides, Tens. Arm, 3 Tensioners, 2 VVT Cams, 2 VVT Solenoids			
Partial Timing Set C6255S Includes 2 Cam Spkts, 3 Chains, Crank Spkt, 3 Guides, Tens. Arm, 3 Tensioners			
Partial Timing Set ② C6255SS Includes 3 Chains, 3 Guides, Tens. Arm, 3 Tensioners			
Chain Primary	C1033	202	7T4Z6268A
Chain Secondary	③ C1034	50	7T4Z6268CA
Cam VVT Left	S1436	25/46	7T4Z-6A257-B
Cam VVT Right	S1435	25/46	8T4Z-6A257-B
Cam Secondary	③ S1306	25	7T4Z6256A
Crank	S1281	23	7T4Z6306A
Chain Arm	91093		7T4Z6K255AA
Chain Guide Left	71077		7T4Z6K297AA
Chain Guide Right	71076		9T4Z6M256A
Chain Guide Lower	71075		7T4Z6B274A
Chain Tensioner	91094		7T4Z6K254B
Chain Tensioner L.H. Sec	91096		7T4Z6K254BA
Chain Tensioner R.H. Se	91095		7T4Z6K254AA
Water Pump Set ④ C6255SW Includes 2 Cam Spkts, 3 Chains, Crank Spkt, 3 Guides, Tens. Arm, 3 Tensioners			
Water Pump	WP03		AA5Z-8501-D
VVT Solenoid - Right	⑤ S1435S		7T4Z-6M280-B
① Includes VVT Cams ② Does not include Sprockets ③ 2 Required ④ Inc. Water Pump ⑤ 2 Required. Order separately, not in kit.			

## LINCOLN / MERCURY (cont'd)

Ref	Part No.	Links/Teeth	OEM
<b>61</b>	<b>3.5L V6 213 W</b>		<b>2008-2009</b>
	Sable		
Complete Timing Set ① C6255SV Includes 2 Cam Spkts, 3 Chains, Crank Spkt, 3 Guides, Tens. Arm, 3 Tensioners, 2 VVT Cams, 2 VVT Solenoids			
Partial Timing Set C6255S Includes 2 Cam Spkts, 3 Chains, Crank Spkt, 3 Guides, Tens. Arm, 3 Tensioners			
Partial Timing Set ② C6255SS Includes 3 Chains, 3 Guides, Tens. Arm, 3 Tensioners			
Chain Primary	C1033	202	7T4Z6268A
Chain Secondary	③ C1034	50	7T4Z6268CA
Cam VVT Left	S1436	25/46	7T4Z-6A257-B
Cam VVT Right	S1435	25/46	8T4Z-6A257-B
Cam Secondary	③ S1306	25	7T4Z6256A
Crank	S1281	23	7T4Z6306A
Chain Arm	91093		7T4Z6K255AA
Chain Guide Left	71077		7T4Z6K297AA
Chain Guide Right	71076		9T4Z6M256A
Chain Guide Lower	71075		7T4Z6B274A
Chain Tensioner	91094		7T4Z6K254B
Chain Tensioner L.H. Sec	91096		7T4Z6K254BA
Chain Tensioner R.H. Se	91095		7T4Z6K254AA
Water Pump Set ④ C6255SW Includes 2 Cam Spkts, 3 Chains, Crank Spkt, 3 Guides, Tens. Arm, 3 Tensioners			
Water Pump	WP03		AA5Z-8501-D
VVT Solenoid - Right	⑤ S1435S		7T4Z-6M280-B
① Includes VVT Cams ② Does not include Sprockets ③ 2 Required ④ Inc. Water Pump ⑤ 2 Required. Order separately, not in kit.			

**SETS - Check Contents (Before Ordering) Starting On Page 397**  
**TBK - Check Contents (Before Ordering) Starting On Page 420**

<b>LINCOLN / MERCURY (cont'd)</b>			
Ref	Part No.	Links/Teeth	OEM
<b>62</b>	<b>3.5L V6 213 T</b>		<b>2011-2012</b>
	MKT		
Partial Timing Set C6362S Includes 3 Chains, Crank Spkt, 3 Guides, Tens. Arm, 3 Tensioners			
Chain	C1047	254	AT4Z6268C
Chain Secondary	① C1034	50	7T4Z6268CA
Crank	S1324	29	AT4Z6306A
Chain Arm Right	91262		BA5Z-6K255-A
Chain Guide Left	91154		BA5Z6B274A
Chain Guide Right	71111		BA5Z6M256A
Chain Guide Upper Left	71112		BA5Z6K297B
Chain Tensioner Primary	91169		AT4Z-6L266-A
Chain Tensioner L.H. Sec	91096		7T4Z6K254BA
Chain Tensioner R.H. Se	91095		7T4Z6K254AA
Water Pump Set ② C6362SW Includes 3 Chains, Crank Spkt, 3 Guides, Tens. Arm, 3 Tensioners			
Water Pump Set ③ C6362SW2 Includes 3 Chains, Crank Spkt, 3 Guides, Tens. Arm, 3 Tensioners			
Water Pump	④ WP04		DG1Z-8501-C
Water Pump	⑤ WP05		AT4Z-8501-A
① 2 Required			
② Inc. Water Pump From 1/02/2012			
③ Inc. Water Pump To 1/02/2012			
④ From 1/02/2012			
⑤ To 1/02/2012			

<b>LINCOLN / MERCURY (cont'd)</b>			
Ref	Part No.	Links/Teeth	OEM
<b>63</b>	<b>3.5L V6 213 C, T</b>		<b>2011-2016</b>
	MKS, MKT, MKZ		
Partial Timing Set C6272S Includes 2 Cam Spkts, 3 Chains, Crank Spkt, 3 Guides, Tens. Arm, 3 Tensioners			
Partial Timing Set ① C6272SS Includes 3 Chains, 2 Guides, 2 Tens. Arms, 3 Tensioners			
Chain	C1047	254	AT4Z6268C
Chain Secondary	② C1034	50	7T4Z6268CA
Cam Exhaust	② S1306	25	7T4Z-6256-A
Crank	S1324	29	AT4Z6306A
Chain Arm Right	91262		BA5Z-6L255-A
Chain Guide Left	91154		BA5Z6B274A
Chain Guide Right	71111		BA5Z6M256A
Chain Guide Upper Left	71112		BA5Z6K297B
Chain Tensioner Primary	91124		BA5Z6L266B
Chain Tensioner L.H. Sec	91096		7T4Z6K254BA
Chain Tensioner R.H. Se	91095		7T4Z6K254AA
Water Pump Set ③ C6272SW Includes 3 Chains, Crank Spkt, 3 Guides, Tens. Arm, 3 Tensioners			
Water Pump Set ④ C6272SW2 Includes 3 Chains, Crank Spkt, 3 Guides, Tens. Arm, 3 Tensioners			
Water Pump	⑤ WP04		DG1Z-8501-C
Water Pump	⑥ WP05		AT4Z-8501-A
① Does not include Sprockets			
② 2 Required			
③ Inc. Water Pump From 1/02/2012			
④ Inc. Water Pump To 1/02/2012			
⑤ From 1/02/2012			
⑥ To 1/02/2012			

**SETS - Check Contents (Before Ordering) Starting On Page 397**  
**TBK - Check Contents (Before Ordering) Starting On Page 420**

<b>LINCOLN / MERCURY (cont'd)</b>			
Ref	Part No.	Links/Teeth	OEM
<b>64</b>	<b>3.5L V6 213 T</b>		<b>2015-2017</b>
Navigator			
Complete Timing Set ① C6361SV Includes 3 Chains, Crank Spkt, 3 Guides, Tens. Arm, 3 Tensioners, 4 VVT Cams, 4 VVT Solenoids			
Partial Timing Set C6361S Includes 3 Chains, Crank Spkt, 3 Guides, Tens. Arm, 3 Tensioners			
Partial Timing Set ② C6361SW Includes Auxillary Pump, 3 Chains, Crank Spkt, 3 Guides, Tens. Arm, 3 Tensioners			
Chain Primary	C1047	254	AT4Z-6268-C
Chain Secondary	③ C1048	50	AT4Z-6306-A
Cam VVT Exhaust	③ S1438	25	AT4Z-6C525-D
Cam VVT Intake	③ S1437	25/58	AT4Z-6256-B
Crank	S1324	29	AT4Z-6306-A
Chain Arm Right	91263		BL3Z-6K255-A
Auxillary Pump	WP07		BR3Z-8501-D
Chain Guide Upper Left	71092		AT4Z-6K297-B
Chain Guide Upper Right	71110		JL3Z-6K297-A
Chain Guide Lower Prima	91127		AT4Z-6B274-A
Chain Tensioner Primary	91124		BA5Z-6L266-B
Chain Tensioner Second	③ 91125		AT4Z-6K254-A
VVT Solenoid - Intake	③ S1437S		AT4Z-6M280-A
VVT Solenoid - Exhaust	③ S1438S		AT4Z-6M280-B
① Includes VVT Cams & Solenoids			
② Includes Auxillary Pump			
③ 2 Required			
<b>65</b>	<b>3.5L V8 213 T</b>		<b>2018-2022</b>
Navigator			
Partial Timing Set C6386S Includes 2 Chains, Crank Spkt, 2 Guides, 2 Tens. Arms, 2 Tensioners			
Partial Timing Set ① C6386SS Includes 2 Chains, 2 Guides, 2 Tens. Arms, 2 Tensioners			
Chain Primary	② C1150	182	HL3Z-6268-A
Crank	S1432	26	HL3Z-6306-A
Chain Arm Left	91294		HL3Z-6K255-A
Chain Arm Right	91295		HL3Z-6K255-B
Chain Guide Right	71221		HL3Z-6B274-B
Chain Guide Left	71220		HL3Z-6B274-A
Chain Tensioner Left	91292		HL3Z-6L266-A
Chain Tensioner Right	91293		HL3Z-6L266-C
① Does not include Sprockets			
② 2 Required			
<b>66</b>	<b>3.6L V8 221</b>		<b>1962-1963</b>
Timing Set, 3 pc. 3032 Includes Cam Spkt, Chain, Crank Spkt			
Chain	C-356	58	C2OZ6268A
Cam	S-326	42	C3OZ6256C
Crank	S-327	21	C2OZ6306A
HP Set Dbl Roller 250	08-1111		
<b>67</b>	<b>3.7L 6 Cyl. 223</b>		<b>1961-1962</b>
Timing Set, 3 pc. 3031 Includes Cam Spkt, Chain, Crank Spkt			
Chain	C-354	56	EAA6268B
Cam	S-249	42	EAA6256A
Crank	S-250	21	B8A6306B

<b>LINCOLN / MERCURY (cont'd)</b>			
Ref	Part No.	Links/Teeth	OEM
<b>68</b>	<b>3.7L V6 R To 7/12/2010</b>		<b>2010</b>
MKS, MKT			
Complete Timing Set ① C6255SV Includes 2 Cam Spkts, 3 Chains, Crank Spkt, 3 Guides, Tens. Arm, 3 Tensioners, 2 VVT Cams, 2 VVT Solenoids			
Partial Timing Set C6255S Includes 2 Cam Spkts, 3 Chains, Crank Spkt, 3 Guides, Tens. Arm, 3 Tensioners			
Partial Timing Set ② C6255SS Includes 3 Chains, 3 Guides, Tens. Arm, 3 Tensioners			
Chain Primary	C1033	202	7T4Z6268A
Chain Secondary	③ C1034	50	7T4Z6268CA
Cam VVT Left	S1436	25/46	7T4Z-6A257-B
Cam VVT Right	S1435	25/46	8T4Z-6A257-B
Cam Secondary	③ S1306	25	7T4Z6256A
Crank	S1281	23	7T4Z6306A
Chain Arm	91093		7T4Z6K255AA
Chain Guide Left	71077		7T4Z6K297AA
Chain Guide Right	71076		9T4Z6M256A
Chain Guide Lower	71075		7T4Z6B274A
Chain Tensioner	91094		7T4Z6K254B
Chain Tensioner L.H. Sec	91096		7T4Z6K254BA
Chain Tensioner R.H. Se	91095		7T4Z6K254AA
Water Pump Set ④ C6255SW Includes 2 Cam Spkts, 3 Chains, Crank Spkt, 3 Guides, Tens. Arm, 3 Tensioners			
Water Pump	WP03		AA5Z-8501-D
VVT Solenoid - Right	⑤ S1435S		7T4Z-6M280-B
① Includes VVT Cams			
② Does not include Sprockets			
③ 2 Required			
④ Inc. Water Pump			
⑤ 2 Required. Order separately, not in kit.			

**SETS - Check Contents (Before Ordering) Starting On Page 397**  
**TBK - Check Contents (Before Ordering) Starting On Page 420**

LINCOLN / MERCURY (cont'd)			
Ref	Part No.	Links/Teeth	OEM
<b>69</b>	<b>3.7L V6 Duratec 227 R</b>		<b>2010</b>
	MKS		
Complete Timing Set ① C6255SV Includes 2 Cam Spkts, 3 Chains, Crank Spkt, 3 Guides, Tens. Arm, 3 Tensioners, 2 VVT Cams, 2 VVT Solenoids			
Partial Timing Set C6255S Includes 2 Cam Spkts, 3 Chains, Crank Spkt, 3 Guides, Tens. Arm, 3 Tensioners			
Partial Timing Set ② C6255SS Includes 3 Chains, 3 Guides, Tens. Arm, 3 Tensioners			
Chain Primary	C1033	202	7T4Z6268A
Chain Secondary	③ C1034	50	7T4Z6268CA
Cam VVT Left	S1436	25/46	7T4Z-6A257-B
Cam VVT Right	S1435	25/46	8T4Z-6A257-B
Cam Secondary	③ S1306	25	7T4Z6256A
Crank	S1281	23	7T4Z6306A
Chain Arm	91093		7T4Z6K255AA
Chain Guide Left	71077		7T4Z6K297AA
Chain Guide Right	71076		9T4Z6M256A
Chain Guide Lower	71075		7T4Z6B274A
Chain Tensioner	91094		7T4Z6K254B
Chain Tensioner L.H. Sec	91096		7T4Z6K254BA
Chain Tensioner R.H. Se	91095		7T4Z6K254AA
Water Pump Set ④ C6255SW Includes 2 Cam Spkts, 3 Chains, Crank Spkt, 3 Guides, Tens. Arm, 3 Tensioners			
Water Pump	WP03		AA5Z-8501-D
VVT Solenoid - Right	⑤ S1435S		7T4Z-6M280-B
① Includes VVT Cams			
② Does not include Sprockets			
③ 2 Required			
④ Inc. Water Pump			
⑤ 2 Required. Order separately, not in kit.			

LINCOLN / MERCURY (cont'd)			
Ref	Part No.	Links/Teeth	OEM
<b>70</b>	<b>3.7L V6 Duratec 227 R</b>		<b>2011-2012</b>
	MKS		
Complete Timing Set C6288S Includes 2 Cam Spkts, 3 Chains, Crank Spkt, 3 Guides, Tens. Arm, 3 Tensioners			
Partial Timing Set ① C6288SS Includes 3 Chains, 3 Guides, Tens. Arm, 3 Tensioners			
Chain	C1047	254	AT4Z6268C
Chain Secondary	② C1034	50	7T4Z6268CA
Cam	② S1306	25	7T4Z6256A
Crank	S1324	29	AT4Z6306A
Chain Arm Right	91262		BA5Z-6K255-A
Chain Guide Left	91154		BA5Z6B274A
Chain Guide Right	71111		BA5Z6M256A
Chain Guide Upper Left	71112		BA5Z6K297B
Chain Tensioner Primary	91094		7T4Z6K254B
Chain Tensioner L.H. Sec	91096		7T4Z6K254BA
Chain Tensioner R.H. Se	91095		7T4Z6K254AA
① Does not include Sprockets			
② 2 Required			

SETS - Check Contents (Before Ordering) Starting On Page 397  
TBK - Check Contents (Before Ordering) Starting On Page 420



## LINCOLN / MERCURY (cont'd)

Ref	Part No.	Links/Teeth	OEM
71	3.7L V6 K MKS, MKX, MKZ		2011-2016
Complete Timing Set ① C6267SV Includes 3 Chains, Crank Spkt, 3 Guides, Tens. Arm, 3 Tensioners, 4 VVT Cams, 4 VVT Solenoids			
Partial Timing Set C6267S Includes 3 Chains, Crank Spkt, 3 Guides, Tens. Arm, 3 Tensioners			
Partial Timing Set ② C6267SS Includes 3 Chains, 3 Guides, Tens. Arm, 3 Tensioners			
Chain Primary	C1047	254	AT4Z6268C
Chain Secondary	③ C1048	50	AT4Z6268A
Cam VVT Exhaust	③ S1438	25	AT4Z-6C525-D
Cam VVT Intake	③ S1437	25/58	AT4Z-6256-B
Crank	S1324	29	AT4Z6306A
Arm Right	91126		AT4Z6K255A
Chain Guide Left	71092		AT4Z6K297B
Chain Guide Right	71091		AT4Z6K297A
Chain Guide Lower Prima	91127		AT4Z6B274A
Chain Tensioner Primary	91169		AT4Z6L266A
Chain Tensioner Second	③ 91125		AT4Z6K254A
Water Pump Set ④ C6267SW Includes 3 Chains, Crank Spkt, 2 Guides, Tens. Arm, 4 Tensioners			
Water Pump Set ⑤ C6267SW2 Includes 3 Chains, Crank Spkt, 2 Guides, Tens. Arm, 4 Tensioners			
Water Pump	⑥ WP04		DG1Z-8501-C
Water Pump	⑦ WP05		AT4Z-8501-A
VVT Solenoid - Intake	③ S1437S		AT4Z-6M280-A
VVT Solenoid - Exhaust	③ S1438S		AT4Z-6M280-B
① Includes VVT Cams			
② Does not include Sprockets			
③ 2 Required			
④ Inc. Water Pump From 1/02/2012			
⑤ Inc. Water Pump To 1/02/2012			
⑥ From 1/02/2012			
⑦ To 1/02/2012			

## LINCOLN / MERCURY (cont'd)

Ref	Part No.	Links/Teeth	OEM
72	3.7L V6 K MKT		2013-2019
Complete Timing Set ① C6363SV Includes 3 Chains, Crank Spkt, 3 Guides, Tens. Arm, 3 Tensioners, 4 VVT Cams, 4 VVT Solenoids			
Partial Timing Set C6363S Includes 3 Chains, Crank Spkt, 3 Guides, Tens. Arm, 3 Tensioners			
Chain Primary	C1047	254	AT4Z6268C
Chain Secondary	② C1048	50	AT4Z6268A
Cam VVT Exhaust	② S1438	25	AT4Z-6C525-D
Cam VVT Intake	② S1437	25/58	AT4Z-6256-B
Crank	S1324	29	AT4Z6306A
Arm Right	91126		AT4Z6K255A
Chain Guide Left	71092		AT4Z6K297B
Chain Guide Right	71091		AT4Z6K297A
Chain Guide Lower Prima	91127		AT4Z6B274A
Chain Tensioner Primary	91124		BA5Z-6L266-B
Chain Tensioner Second	② 91125		AT4Z6K254A
Water Pump Set C6363SW2 Includes 3 Chains, Crank Spkt, 3 Guides, Tens. Arm, 3 Tensioners			
Water Pump	WP04		DG1Z-8501-C
VVT Solenoid - Intake	② S1437S		AT4Z-6M280-A
VVT Solenoid - Exhaust	② S1438S		AT4Z-6M280-B
① Includes VVT Cams & Solenoids			
② 2 Required			

SETS - Check Contents (Before Ordering) Starting On Page 397  
 TBK - Check Contents (Before Ordering) Starting On Page 420

<b>LINCOLN / MERCURY (cont'd)</b>			
Ref	Part No.	Links/Teeth	OEM
<b>73</b>	<b>3.7L V6 R</b>		<b>2016-2018</b>
	MKX		
Complete Timing Set ① C6363SV Includes 3 Chains, Crank Spkt, 3 Guides, Tens. Arm, 3 Tensioners, 4 VVT Cams, 4 VVT Solenoids			
Partial Timing Set C6363S Includes 3 Chains, Crank Spkt, 3 Guides, Tens. Arm, 3 Tensioners			
Chain Primary	C1047	254	AT4Z6268C
Chain Secondary	② C1048	50	AT4Z6268A
Cam VVT Exhaust	② S1438	25	AT4Z-6C525-D
Cam VVT Intake	② S1437	25/58	AT4Z-6256-B
Crank	S1324	29	AT4Z6306A
Arm Right	91126		AT4Z6K255A
Chain Guide Left	71092		AT4Z6K297B
Chain Guide Right	71091		AT4Z6K297A
Chain Guide Lower Prima	91127		AT4Z6B274A
Chain Tensioner Primary	91124		BA5Z-6L266-B
Chain Tensioner Second	② 91125		AT4Z6K254A
Water Pump Set C6363SW2 Includes 3 Chains, Crank Spkt, 3 Guides, Tens. Arm, 3 Tensioners			
Water Pump	WP04		DG1Z-8501-C
VVT Solenoid - Intake	② S1437S		AT4Z-6M280-A
VVT Solenoid - Exhaust	② S1438S		AT4Z-6M280-B
① Includes VVT Cams & Solenoids ② 2 Required			

<b>LINCOLN / MERCURY (cont'd)</b>			
Ref	Part No.	Links/Teeth	OEM
<b>74</b>	<b>3.7L V6 3726cc K</b>		<b>2017-2020</b>
	Continental		
Complete Timing Set ① C6297SV Includes 3 Chains, Crank Spkt, 3 Guides, Tens. Arm, 3 Tensioners, 2 VVT Cams, 2 VVT Solenoids			
Partial Timing Set C6297S Includes 3 Chains, Crank Spkt, 3 Guides, Tens. Arm, 3 Tensioners			
Chain Primary	C1047	254	AT4Z-6268-C
Chain Secondary	② C1048	50	AT4Z-6306-A
Cam VVT Exhaust	② S1438	25	AT4Z-6C525-D
Cam VVT Intake	② S1437	25/58	AT4Z-6256-B
Crank	S1324	29	AT4Z-6306-A
Chain Arm Right	91263		BL3Z-6K255-A
Chain Guide Upper Left	71092		AT4Z-6K297-B
Chain Guide Upper Right	71091		AT4Z-6K297-A
Chain Guide Lower Prima	91127		AT4Z-6B274-A
Chain Tensioner Primary	91169		AT4Z-6L266-B
Chain Tensioner Second	② 91125		AT4Z-6K254-A
Water Pump Set ③ C6297SW Includes 3 Chains, Crank Spkt, 3 Guides, Tens. Arm, 3 Tensioners			
Water Pump	WP04		DG1Z-8501-C
VVT Solenoid - Intake	② S1437S		AT4Z-6M280-A
VVT Solenoid - Exhaust	② S1438S		AT4Z-6M280-B
① Includes VVT Cam Sprockets and Solenoids ② 2 Required ③ Inc. Water Pump			
<b>75</b>	<b>3.8L V6 232 3,4,C,R OHV</b>		<b>1982-1987</b>
Timing Set, 3 pc. 3051 Includes Cam Spkt, Chain, Crank Spkt			
Chain	C-365	60	E2DZ6268A
Cam	S-542	42	E2DZ6256A
Crank	S-539	21	F4SZ6306A
Chain Cam Button	7159		E3DZ6B271A
Chain Tensioner	9323		XF2Z6K254BA
<b>76</b>	<b>3.8L V6 232 4,R</b>		<b>1988-1997</b>
Complete Timing Set C6227S Includes Cam Spkt, Chain, Crank Spkt, Tensioner			
Timing Set, 3 pc. 3100 Includes Cam Spkt, Chain, Crank Spkt			
Chain	C-376	60	E9DZ6268C
Cam	S-700	42	E8DZ6256A
Crank	S-539	21	F4SZ6306A
Chain Tensioner	9323		XF2Z6K254BA
<b>77</b>	<b>3.9L V8 239 100 H.P.</b>		<b>1939-1940</b>
Crank	2704	22	486306A
<b>78</b>	<b>3.9L V8 239 100 H.P.</b>		<b>1946-1948</b>
Crank	2704	22	486306A

**SETS - Check Contents (Before Ordering) Starting On Page 397**  
**TBK - Check Contents (Before Ordering) Starting On Page 420**

## LINCOLN / MERCURY (cont'd)

Ref	Part No.	Links/Teeth	OEM
<b>79</b>	<b>3.9L V8 242 A DOHC</b>		<b>2002-2006</b>
	LS		
Partial Timing Set C6237S Includes 4 Chains, Crank Spkt, 2 Guides, 2 Tens. Arms, 4 Tensioners			
Partial Timing Set ① C6237SS Includes 4 Chains, 2 Guides, 2 Tens. Arms, 4 Tensioners			
Chain Primary	② C1016	160	2W9Z6268AA
Chain Secondary	② C1017	44	2W9Z6268BA
Crank	S1243	29/29	2W9Z6306AA
Chain Primary Guide	② 71048		2W9Z6K297AB
Chain Tensioner Arm	② 71047		2W9Z6L253AA
Chain Tensioner Primary	② 91057		2W9Z6L266AA
Chain Tensioner L.H. Sec	91058		2W9Z6K254CA
Chain Tensioner R.H. Se	91059		2W9Z6K254BA
① Does not include Sprockets			
② 2 Required			
<b>80</b>	<b>3.9L V8 From 5-14-01 242 A DOHC</b>		<b>2002-2006</b>
	LS		
Partial Timing Set C6220S Includes 2 Cam Spkts, 4 Chains, Crank Spkt, 2 Guides, 2 Tens. Arms, 4 Tensioners			
Chain Primary	① C1016	160	2W9Z6268AA
Chain Secondary	① C1017	44	2W9Z6268BA
Cam Exhaust	① S1260	23	2W4Z6256AA
Crank	S1243	29/29	2W9Z6306AA
Chain Primary Guide	① 71048		2W9Z6K297AB
Chain Tensioner Arm	① 71047		2W9Z6L253AA
Chain Tensioner Primary	① 91057		2W9Z6L266AA
Chain Tensioner L.H. Sec	91058		2W9Z6K254CA
Chain Tensioner R.H. Se	91059		2W9Z6K254BA
① 2 Required			

## LINCOLN / MERCURY (cont'd)

Ref	Part No.	Links/Teeth	OEM
<b>81</b>	<b>4.0L V6 245 E, K AWD</b>		<b>1998-2010</b>
	Cologne, Germany, Mountaineer		
Complete Timing Set ① C6135SM Includes 2 Chains, 2 Chain Cassettes, Crank Spkt, 2 Guides, Jackshaft Spkt, Plug, 4 Tensioners			
Complete Timing Set ② C6137SM Includes Chain, 2 Chain Cassettes, Crank Spkt, Guide, Jackshaft Spkt, Plug, 3 Tensioners			
Partial Timing Set ③ C6135S Includes 2 Chains, 2 Chain Cassettes, 2 Guides, Plug, 4 Tensioners			
Partial Timing Set ④ C6135SS Includes 4 Chains, 4 Guides, Plug, 4 Tensioners			
Partial Timing Set ⑤ C6136S Includes Chain, 2 Chain Cassettes, Guide, Plug, 2 Tensioners			
Partial Timing Set ⑥ C6137S Includes Chain, 2 Chain Cassettes, Guide, Plug, 3 Tensioners			
Partial Timing Set C6137MTS Includes Chain, Crank Spkt, Guide, Jackshaft Spkt, Tensioner			
Partial Timing Set ④ C6137SS Includes 3 Chains, 3 Guides, Plug, 3 Tensioners			
Partial Timing Set C6152S Includes 2 Chain Cassettes, Plug, 2 Tensioners			
Rear Jackshaft Plug	8253		F77Z6026AB
Bal Shaft Set	C6151S		
Includes Chain, Guide, Tensioner			
Chain Bal. Shaft	C-701F	62	F77Z6268BC
Chain Primary	C-398F	62	F77Z6268AB
Chain Secondary	⑥ C-399F	78	
Crank Outer	S1279	20	2L2Z6306AA
Chain Guide	⑦ 8443RH		
Chain Guide	⑧ 8444LH		
Chain Primary Guide	8440		2L2Z6K297AA
Chain Guide Bal. Shaft	8436		F77Z 6K297BC
Jackshaft Sprocket	S1264	32	2U3Z6M264AA
Chain Tensioner Bal. Sha	8442		1L2Z6L266AA
Chain Primary Tensioner	8441		YL2Z6M271AD
Chain Tensioner Left	8438		XU3Z 6K254AA
Chain Tensioner Right	8437		XU3Z 6K254BA
Cassette Front Left	⑨ 8444		7L2Z6M289AA
Cassette Rear Right	⑨ 8443		4L2Z6M290AA
① Includes all timing & Bal Shft Parts			
② Does not include any Balance Shaft Parts			
③ Includes Balance Shaft Set and all timing components except crank and jackshaft sprockets.			
④ Does not include Sprockets			
⑤ Inc. Balance Shaft Chain, Balance Shaft Guide, 2 Chain Cassettes, 2 Tensioners, and 2 Washers.			
⑥ Included in Left and Right Cassette.			
⑦ Included in Right Cassette.			
⑧ Included in Left Cassette.			
⑨ Inc. Chain, 2 Sprockets, Guide			

**SETS - Check Contents (Before Ordering) Starting On Page 397**  
**TBK - Check Contents (Before Ordering) Starting On Page 420**

<b>LINCOLN / MERCURY (cont'd)</b>				
Ref	Part No.	Links/Teeth	OEM	
<b>82</b>	<b>4.0L V6 245 E, K SOHC, 2WD</b>		<b>1998-2010</b>	
	Cologne, Germany, Mountaineer			
	Complete Timing Set	C6137SP		
	Includes Chain, 2 Chain Cassettes, Crank Spkt, Guide, Jackshaft Spkt, Plug, 3 Tensioners			
	Partial Timing Set	C6137S		
	Includes Chain, 2 Chain Cassettes, Guide, Plug, 3 Tensioners			
	Partial Timing Set	C6137PTS		
	Includes Chain, Crank Spkt, Guide, Jackshaft Spkt, Tensioner			
	Partial Timing Set	① C6137SS		
	Includes 3 Chains, 3 Guides, Plug, 3 Tensioners			
	Partial Timing Set	C6152S		
	Includes 2 Chain Cassettes, Plug, 2 Tensioners			
	Rear Jackshaft Plug	8253	F77Z6026AB	
	Chain Primary	C-398F	62	F77Z6268AB
	Chain Secondary	② C-399F	78	
	Crank Outer	S1267	20	2L2Z6306BA
	Chain Guide	③ 8443RH		
	Chain Guide	④ 8444LH		
	Chain Primary Guide	8440		2L2Z6K297AA
	Jackshaft Sprocket	S1264	32	2U3Z6M264AA
	Chain Primary Tensioner	8441		YL2Z6M271AD
	Chain Tensioner Left	8438		XU3Z 6K254AA
	Chain Tensioner Right	8437		XU3Z 6K254BA
	Cassette Front Left	⑤ 8444		7L2Z6M289AA
	Cassette Rear Right	⑤ 8443		4L2Z6M290AA
	① Does not include Sprockets			
	② Included in Left and Right Cassette.			
	③ Included in Right Cassette.			
	④ Included in Left Cassette.			
	⑤ Inc. Chain, 2 Sprockets, Guide			
<b>83</b>	<b>4.1L 6 Cyl. 250</b>		<b>1969-1972</b>	
	Timing Set, 3 pc.	3083		
	Includes Cam Spkt, Chain, Crank Spkt			
	Chain	C-354	56	C9DZ6268A
	Cam	S-414	42	C9DZ6256A
	Crank	S-415	21	C9DZ6306A
<b>84</b>	<b>4.1L 6 Cyl. 250</b>		<b>1973-1977</b>	
	Timing Set, 3 pc.	3016		
	Includes Cam Spkt, Chain, Crank Spkt			
	Chain	C-354	56	C9DZ6268A
	Cam	S-442	42	D3DZ6256A
	Crank	S-415	21	C9DZ6306A
<b>85</b>	<b>4.1L 6 Cyl. 250</b>		<b>1978-1980</b>	
	Timing Set, 3 pc.	3015		
	Includes Cam Spkt, Chain, Crank Spkt			
	Chain	C-366	56	D7DZ6268A
	Cam	S-502	42	D7DZ6256A
	Crank	S-507	21	D7DZ6306A
<b>86</b>	<b>4.2L V6 256</b>		<b>2004-2007</b>	
	Monterey			
	Timing Set, 3 pc.	3100		
	Includes Cam Spkt, Chain, Crank Spkt			
	Chain	C-376	60	E9DZ6268C
	Cam	S-700	42	E8DZ6256A
	Crank	S-539	21	F4SZ6306A

<b>LINCOLN / MERCURY (cont'd)</b>				
Ref	Part No.	Links/Teeth	OEM	
<b>87</b>	<b>4.2L V8 255 110 H.P.</b>		<b>1949-1953</b>	
	Cam Aluminum	2702	44	8BA6256A
	Crank	2701	22	8BA6306A
	Gear Set Aluminum	2727S	44/22	
<b>88</b>	<b>4.2L V8 256</b>		<b>1954</b>	
	Timing Set, 3 pc.	3031		
	Includes Cam Spkt, Chain, Crank Spkt			
	Chain	C-354	56	EAA6268B
	Cam	S-249	42	EAA6256A
	Crank	S-250	21	B8A6306B
<b>89</b>	<b>4.2L V8 255 D</b>		<b>1980-1982</b>	
	Timing Set, 3 pc.	① 3004		
	Includes Cam Spkt, Chain, Crank Spkt			
	Timing Set, 3 pc. Nylon	① 73004N		
	Includes Cam Spkt, Chain, Crank Spkt			
	Chain	C-358	58	C3OZ6268A
	Cam Iron	① S-430T	42	D3AZ6256B
	Cam Nylon	① S-430N	42	
	Crank	② S-431	21	D5OZ6306A
	HP Set Dbl Roller 200	08-3057-3		
	HP Set Dbl Roller 222	08-2251		
	HP Set Dbl Roller 250	08-1138		
	HP Set Billet Steel 250	08-2023T-9		
	HP Set Gear Drive	08-5420		
	HP Set Gear Drive Quiet	08-5420Q		
	HP Set Adjustable Cam	08-4751		
	① Spacer cast into Sprocket Hub. For older engines, discard separate cam shaft spacer.			
	② Oil Slinger Not Required			
<b>90</b>	<b>4.3L V8 260</b>		<b>1962-1965</b>	
	Timing Set, 3 pc.	3032		
	Includes Cam Spkt, Chain, Crank Spkt			
	Chain	C-356	58	C2OZ6268A
	Cam	S-326	42	C3OZ6256C
	Crank	S-327	21	C2OZ6306A
	HP Set Dbl Roller 250	08-1111		
<b>91</b>	<b>4.6L V8 281 W SOHC</b>		<b>1991-1992</b>	
	Town Car, Grand Marquis			
	Complete Timing Set	0185S		
	Includes 2 Cam Spkts, 2 Chains, 2 Crank Spkts, 2 Guides, 2 Tensioners			
	Chain	① C-185	116	F3AZ6268A
	Cam Left	S-736	42	F1AZ6256A
	Cam Right	S-740	42	F1AZ6256B
	Crank	① S-751	21	F1AZ6306A
	Chain Guide Left	7320	F3AZ6K297B	
	Chain Guide Right	7319	F3AZ6K297A	
	Chain Tensioner w/ArmL	② 9317		
	Chain Tensioner w/ArmRi	③ 9318		
	① 2 Required			
	② Consists of F6AZ6L266AA, F5AZ6C275AA, 1L2Z6L253AA			
	③ Consists of F6AZ6L266BA, F5AZ6C275AA, 1L2Z6L253BA			

**SETS - Check Contents (Before Ordering) Starting On Page 397**  
**TBK - Check Contents (Before Ordering) Starting On Page 420**

## LINCOLN / MERCURY (cont'd)

Ref	Part No.	Links/Teeth	OEM
<b>92</b>	<b>4.6L V8 281 W SOHC</b>		<b>1993</b>
Town Car, Grand Marquis			
Complete Timing Set 0185SA Includes 2 Cam Spkts, 2 Chains, 2 Crank Spkts, 2 Guides, 2 Spacers, 2 Tens. Arms, 2 Tensioners			
Chain	① C-185	116	F3AZ6268A
Cam Left	S-760	42	F3AZ6256C
Cam Right	S-762	42	F3AZ6256D
Cam Spacer	① S-802S		F3AZ6256A
Crank	① S-791	21	F3AZ6306B
Chain Arm Left	9341		1L2Z6L253AA
Chain Arm Right	9340		1L2Z6L253BA
Chain Guide Left	7320		F3AZ6K297B
Chain Guide Right	7319		F3AZ6K297A
Chain Tensioner L.H. Pri	9371		F5AZ6L266AA
Chain Tensioner R.H. Pri	9372		F5AZ6L266BA
① 2 Required			
<b>93</b>	<b>4.6L V8 281 V DOHC</b>		<b>1993-1995</b>
Continental, Mark VIII			
Complete Timing Set C6146S Includes 2 Adapter Plates, 6 Cam Spkts, 4 Chains, Crank Spkt, 2 Guides, 2 Spacers, 2 Tens. Arms, 4 Tensioners			
Chain Primary	① C-387	116	F3LY6268A
Chain Secondary	① C-189	44	F3LY6268B
Cam Left	S-764	42	F3AZ6256A
Cam Right	S-766	42	F3AZ6256B
Cam Secondary	② S-790	20	F3LY6256A
Cam Spacer	① S-803S		F3LY6265A
Crank	S-843	21/21	XL3Z6306BA
Chain Adaptor Plate	① 7275		F5AZ6C275AA
Chain Arm Left	③ 7393		1R3Z6L253AA
Chain Arm Right	③ 7394		1R3Z6L253BA
Chain Guide Left	7391		F3LY6K297A
Chain Guide Right	7636		1R3Z6M256AA
Chain Tensioner L.H. Pri	9371		F5AZ6L266AA
Chain Tensioner R.H. Pri	9372		F5AZ6L266BA
Chain Tensioner L.H. Sec	9404		F7LZ6K254BA
Chain Tensioner R.H. Se	9405		F7LZ6K254AA
① 2 Required			
② 4 Required			
③ Need Ford Dowel Fasteners YR3Z6K282AA			

## LINCOLN / MERCURY (cont'd)

Ref	Part No.	Links/Teeth	OEM
<b>94</b>	<b>4.6L V8 281 W SOHC</b>		<b>1994-1995</b>
Cougar, Grand Marquis, Town Car			
Complete Timing Set 0387S Includes 2 Cam Spkts, 2 Chains, Crank Spkt, 2 Guides, 2 Spacers, 2 Tens. Arms, 2 Tensioners			
Chain Primary	① C-387	116	F3LY6268A
Cam Left	S-764	42	F8AZ6256BA
Cam Right	S-766	42	F8AZ6256AA
Cam Spacer	① S-802S		F3AZ6256A
Crank	S-843	21/21	F3AZ6306A
Chain Arm Left	9341		1L2Z6L253AA
Chain Arm Right	9340		1L2Z6L253BA
Chain Guide Left	7320		F3AZ6K297B
Chain Guide Right	7319		F3AZ6K297A
Chain Tensioner L.H. Pri	9371		F5AZ6L266AA
Chain Tensioner R.H. Pri	9372		F5AZ6L266BA
① 2 Required			
<b>95</b>	<b>4.6L V8 281 V DOHC</b>		<b>1996-1997</b>
Continental, Mark VIII			
Complete Timing Set C6147S Includes 6 Cam Spkts, 4 Chains, Crank Spkt, 2 Guides, 2 Spacers, 2 Tens. Arms, 4 Tensioners			
Chain Primary	① C-387	116	F3LY6268A
Chain Secondary	① C-189	44	F3LY6268B
Cam Left	S-764	42	F3AZ6256A
Cam Right	S-766	42	F3AZ6256B
Cam Secondary	② S-790	20	F3LY6256A
Cam Spacer	① S-803S		F3LY6265A
Crank	S-843	21/21	XL3Z6306BA
Chain Arm Left	③ 7393		1R3Z6L253AA
Chain Arm Right	③ 7394		1R3Z6L253BA
Chain Guide Left	7391		F3LY6K297A
Chain Guide Right	7636		1R3Z6M256AA
Chain Tensioner L.H. Pri	9338		F6AZ6L266CA
Chain Tensioner R.H. Pri	9339		F6AZ6L266DA
Chain Tensioner L.H. Sec	9404		F7LZ6K254BA
Chain Tensioner R.H. Se	9405		F7LZ6K254AA
① 2 Required			
② 4 Required			
③ Need Ford Dowel Fasteners YR3Z6K282AA			

**SETS - Check Contents (Before Ordering) Starting On Page 397**  
**TBK - Check Contents (Before Ordering) Starting On Page 420**

<b>LINCOLN / MERCURY (cont'd)</b>				
Ref	Part No.	Links/Teeth	OEM	
<b>96</b>	<b>4.6L V8 281 W, 6 SOHC</b>		<b>1996-1999</b>	
Grand Marquis, Cougar				
Complete Timing Set C6089S Includes 2 Cam Spkts, 2 Chains, Crank Spkt, 2 Guides, 2 Spacers, 2 Tens. Arms, 2 Tensioners				
Partial Timing Set ① C6089SS Includes 2 Chains, 2 Guides, 2 Tens. Arms, 2 Tensioners				
Chain Primary	② C-387	116	F3LY6268A	
Cam Left	S-764	42	F8AZ6256BA	
Cam Right	S-766	42	F8AZ6256AA	
Cam Spacer	② S-802S		F3AZ6265A	
Crank	S-843	21/21	XL3Z6306BA	
Chain Arm Left	9341		1L2Z6L253AA	
Chain Arm Right	9340		1L2Z6L253BA	
Chain Guide Left	7320		F3AZ6K297B	
Chain Guide Right	7319		F3AZ6K297A	
Chain Tensioner L.H. Pri	9338		F6AZ6L266CA	
Chain Tensioner R.H. Pri	9339		F6AZ6L266DA	
Specialty Performance Ki	08-7089			
HP Set Adjustable Cam	08-4764			
① Does not include Sprockets				
② 2 Required				
<b>97</b>	<b>4.6L V8 281 W SOHC</b>		<b>1996-2000</b>	
Town Car				
Complete Timing Set C6089S Includes 2 Cam Spkts, 2 Chains, Crank Spkt, 2 Guides, 2 Spacers, 2 Tens. Arms, 2 Tensioners				
Partial Timing Set ① C6089SS Includes 2 Chains, 2 Guides, 2 Tens. Arms, 2 Tensioners				
Chain Primary	② C-387	116	F3LY6268A	
Cam Left	S-764	42	F8AZ6256BA	
Cam Right	S-766	42	F8AZ6256AA	
Cam Spacer	② S-802S		F3AZ6265A	
Crank	S-843	21/21	XL3Z6306BA	
Chain Arm Left	9341		1L2Z6L253AA	
Chain Arm Right	9340		1L2Z6L253BA	
Chain Guide Left	7320		F3AZ6K297B	
Chain Guide Right	7319		F3AZ6K297A	
Chain Tensioner L.H. Pri	9338		F6AZ6L266CA	
Chain Tensioner R.H. Pri	9339		F6AZ6L266DA	
Specialty Performance Ki	08-7089			
HP Set Adjustable Cam	08-4764			
① Does not include Sprockets				
② 2 Required				

<b>LINCOLN / MERCURY (cont'd)</b>				
Ref	Part No.	Links/Teeth	OEM	
<b>98</b>	<b>4.6L V8 281 V DOHC</b>		<b>1998-2000</b>	
Continental, Mark VIII				
Complete Timing Set C6148S Includes 6 Cam Spkts, 4 Chains, Crank Spkt, 2 Guides, 2 Spacers, 2 Tens. Arms, 4 Tensioners				
Chain Primary	① C-387	116	F3LY6268A	
Chain Secondary	① C-189	44	F3LY6268B	
Cam Left	S-764	42	F3AZ6256A	
Cam Right	S-766	42	F3AZ6256B	
Cam Secondary	② S-790P	20	F8ZZ6256AA	
Cam Spacer	① S-803S		F3LY6265A	
Crank	S-843	21/21	XL3Z6306BA	
Chain Arm Left	③ 7393		1R3Z6L253AA	
Chain Arm Right	③ 7394		1R3Z6L253BA	
Chain Guide Left	7391		F3LY6K297A	
Chain Guide Right	7636		1R3Z6M256AA	
Chain Tensioner L.H. Pri	9338		F6AZ6L266CA	
Chain Tensioner R.H. Pri	9339		F6AZ6L266DA	
Chain Tensioner L.H. Sec	9404		F7LZ6K254BA	
Chain Tensioner R.H. Se	9405		F7LZ6K254AA	
① 2 Required				
② 4 Required				
③ Need Ford Dowel Fasteners YR3Z6K282AA				
<b>99</b>	<b>4.6L V8 281 W SOHC; To 10-02</b>		<b>2000-2001</b>	
Grand Marquis				
Complete Timing Set C6105S Includes 2 Cam Spkts, 2 Chains, Crank Spkt, 2 Guides, 2 Spacers, 2 Tens. Arms, 2 Tensioners				
Partial Timing Set ① C6105SS Includes 2 Chains, 2 Guides, 2 Tens. Arms, 2 Tensioners				
Chain Primary	② C-387	116	F3LY6268A	
Cam Left	S-764	42	F8AZ6256BA	
Cam Right	S-766	42	F8AZ6256AA	
Cam Spacer	② S-802S		F3AZ6265A	
Crank	S-869	21/21	XL3Z6306AA	
Chain Arm Left	9341		1L2Z6L253AA	
Chain Arm Right	9340		1L2Z6L253BA	
Chain Guide Left	7388		1L2Z6K297BA	
Chain Guide Right	7387		1L2Z6K297AA	
Chain Tensioner L.H. Pri	9338		F6AZ6L266CA	
Chain Tensioner R.H. Pri	9339		F6AZ6L266DA	
① Does not include Sprockets				
② 2 Required				

**SETS - Check Contents (Before Ordering) Starting On Page 397**  
**TBK - Check Contents (Before Ordering) Starting On Page 420**

## LINCOLN / MERCURY (cont'd)

Ref	Part No.	Links/Teeth	OEM
<b>100</b>	<b>4.6L V8 281 W SOHC; To 10-02</b>		<b>2001</b>
Town Car			
Complete Timing Set C6105S Includes 2 Cam Spkts, 2 Chains, Crank Spkt, 2 Guides, 2 Spacers, 2 Tens. Arms, 2 Tensioners			
Partial Timing Set ① C6105SS Includes 2 Chains, 2 Guides, 2 Tens. Arms, 2 Tensioners			
Chain Primary	② C-387	116	F3LY6268A
Cam Left	S-764	42	F8AZ6256BA
Cam Right	S-766	42	F8AZ6256AA
Cam Spacer	② S-802S		F3AZ6265A
Crank	S-869	21/21	XL3Z6306AA
Chain Arm Left	9341		1L2Z6L253AA
Chain Arm Right	9340		1L2Z6L253BA
Chain Guide Left	7388		1L2Z6K297BA
Chain Guide Right	7387		1L2Z6K297AA
Chain Tensioner L.H. Pri	9338		F6AZ6L266CA
Chain Tensioner R.H. Pri	9339		F6AZ6L266DA
① Does not include Sprockets			
② 2 Required			

<b>101</b>	<b>4.6L V8 281 V DOHC</b>		<b>2001-2002</b>
Continental, Mark VIII			

Complete Timing Set C6149S Includes 6 Cam Spkts, 4 Chains, Crank Spkt, 2 Guides, 2 Spacers, 2 Tens. Arms, 4 Tensioners			
Chain Primary	① C-387	116	F3LY6268A
Chain Secondary	① C-189	44	F3LY6268B
Cam Left	S-764	42	F3AZ6256A
Cam Right	S-766	42	F3AZ6256B
Cam Secondary	② S-790P	20	F8ZZ6256AA
Cam Spacer	① S-803S		F3LY6265A
Crank	S-869	21/21	XL3Z6306AA
Chain Arm Left	③ 7393		1R3Z6L253AA
Chain Arm Right	③ 7394		1R3Z6L253BA
Chain Guide Left	7391		F3LY6K297A
Chain Guide Right	7635		2C5Z6K297AA
Chain Tensioner L.H. Pri	9338		F6AZ6L266CA
Chain Tensioner R.H. Pri	9339		F6AZ6L266DA
Chain Tensioner L.H. Sec	9404		F7LZ6K254BA
Chain Tensioner R.H. Sec	9405		F7LZ6K254AA
① 2 Required			
② 4 Required			
③ Need Ford Dowel Fasteners YR3Z6K282AA			

## LINCOLN / MERCURY (cont'd)

Ref	Part No.	Links/Teeth	OEM
<b>102</b>	<b>4.6L V8 281 W SOHC From 11-02</b>		<b>2002-2005</b>
Mountaineer			
Complete Timing Set C6114S Includes 2 Cam Spkts, 2 Chains, Crank Spkt, 2 Guides, 2 Spacers, 2 Tens. Arms, 2 Tensioners			
Partial Timing Set ① C6114SS Includes 2 Chains, 2 Guides, 2 Tens. Arms, 2 Tensioners			
Chain Primary	② C-387	116	F3LY6268A
Cam Left	S-764	42	F8AZ6256BA
Cam Right	S-766	42	F8AZ6256AA
Cam Spacer	② S-802S		F3AZ6265A
Crank	S-869	21/21	XL3Z6306AA
Chain Arm Left	9341		1L2Z6L253AA
Chain Arm Right	9340		1L2Z6L253BA
Chain Guide Left	7388		1L2Z6K297BA
Chain Guide Right	7387		1L2Z6K297AA
Chain Tensioner Left	9532		XL1Z6L266AA
Chain Tensioner Right	9533		1L3Z6L266AA
① Does not include Sprockets			
② 2 Required			

<b>103</b>	<b>4.6L V8 281 V, W SOHC From 11-02</b>		<b>2002-2011</b>
Grand Marquis			

Complete Timing Set C6114S Includes 2 Cam Spkts, 2 Chains, Crank Spkt, 2 Guides, 2 Spacers, 2 Tens. Arms, 2 Tensioners			
Partial Timing Set ① C6114SS Includes 2 Chains, 2 Guides, 2 Tens. Arms, 2 Tensioners			
Chain Primary	② C-387	116	F3LY6268A
Cam Left	S-764	42	F8AZ6256BA
Cam Right	S-766	42	F8AZ6256AA
Cam Spacer	② S-802S		F3AZ6265A
Crank	S-869	21/21	XL3Z6306AA
Chain Arm Left	9341		1L2Z6L253AA
Chain Arm Right	9340		1L2Z6L253BA
Chain Guide Left	7388		1L2Z6K297BA
Chain Guide Right	7387		1L2Z6K297AA
Chain Tensioner Left	9532		XL1Z6L266AA
Chain Tensioner Right	9533		1L3Z6L266AA
① Does not include Sprockets			
② 2 Required			

<b>LINCOLN / MERCURY (cont'd)</b>			
Ref	Part No.	Links/Teeth	OEM
<b>104</b>	<b>4.6L V8 281 V, W SOHC</b>		<b>2002-2011</b>
Town Car			
Complete Timing Set C6169S Includes 2 Cam Spkts, 2 Chains, Crank Spkt, 2 Guides, 2 Spacers, 2 Tens. Arms, 2 Tensioners			
Partial Timing Set ① C6169SS Includes 2 Chains, 2 Guides, 2 Tens. Arms, 2 Tensioners			
Chain Primary	② C-387	116	F3LY6268A
Cam Left	S-764	42	F8AZ6256BA
Cam Right	S-766	42	F8AZ6256AA
Cam Spacer	② S-802S		F3AZ6265A
Crank	S-869	21/21	XL3Z6306AA
Chain Arm Left	9341		1L2Z6L253AA
Chain Arm Right	9340		1L2Z6L253BA
Chain Guide Right w/ Bolt	7387B		4R3Z6M256CC
Chain Guide Left	7388		1L2Z6K297BA
Chain Tensioner Left	9532		XL1Z6L266AA
Chain Tensioner Right	9533		1L3Z6L266AA
① Does not include Sprockets			
② 2 Required			
<b>105</b>	<b>4.6L V8 281 DOHC</b>		<b>2003-2004</b>
Marauder			
Complete Timing Set C6150S Includes 6 Cam Spkts, 4 Chains, Crank Spkt, 2 Guides, 2 Spacers, 2 Tens. Arms, 4 Tensioners			
Chain Primary	① C-387	116	F3LY6268A
Chain Secondary	① C-189	44	F3LY6268A
Cam Left	S-764	42	F3AZ6256A
Cam Right	S-766	42	F7LZ6256AA
Cam Secondary	② S-790P	20	F8ZZ6256AA
Cam Spacer	① S-803S		F3LY6265A
Crank	S-869	21/21	XL3Z6306AA
Chain Arm Left	③ 7393		1R3Z6L253AA
Chain Arm Right	③ 7394		1R3Z6L253BA
Chain Guide Left	7635		2C5Z6K297AA
Chain Guide Right	7636		1R3Z6M256AA
Chain Tensioner L.H. Pri	9532		XL1Z6L266AA
Chain Tensioner R.H. Pri	9533		1L3Z6L266AA
Chain Tensioner L.H. Sec	9404		F7LZ6K254BA
Chain Tensioner R.H. Se	9405		F7LZ6K254AA
① 2 Required			
② 4 Required			
③ Need Ford Dowel Fasteners YR3Z6K282AA			

<b>LINCOLN / MERCURY (cont'd)</b>			
Ref	Part No.	Links/Teeth	OEM
<b>106</b>	<b>4.6L V8 281 H DOHC</b>		<b>2003-2005</b>
Aviator			
Complete Timing Set C6150S Includes 6 Cam Spkts, 4 Chains, Crank Spkt, 2 Guides, 2 Spacers, 2 Tens. Arms, 4 Tensioners			
Chain Primary	① C-387	116	F3LY6268A
Chain Secondary	① C-189	44	F3LY6268A
Cam Left	S-764	42	F3AZ6256A
Cam Right	S-766	42	F7LZ6256AA
Cam Secondary	② S-790P	20	F8ZZ6256AA
Cam Spacer	① S-803S		F3LY6265A
Crank	S-869	21/21	XL3Z6306AA
Chain Arm Left	③ 7393		1R3Z6L253AA
Chain Arm Right	③ 7394		1R3Z6L253BA
Chain Guide Left	7635		2C5Z6K297AA
Chain Guide Right	7636		1R3Z6M256AA
Chain Tensioner L.H. Pri	9532		XL1Z6L266AA
Chain Tensioner R.H. Pri	9533		1L3Z6L266AA
Chain Tensioner L.H. Sec	9404		F7LZ6K254BA
Chain Tensioner R.H. Se	9405		F7LZ6K254AA
① 2 Required			
② 4 Required			
③ Need Ford Dowel Fasteners YR3Z6K282AA			
<b>107</b>	<b>4.6L V8 281 8 SOHC</b>		<b>2006-2010</b>
Mountaineer			
Complete Timing Set ① C6168SV Includes 2 Cam Spkts, 2 Chains, Crank Spkt, 2 Guides, 2 Tens. Arms, 2 Tensioners			
Complete Timing Set ② C6168SVV Includes 2 Cam Spkts, 2 Chains, Crank Spkt, 2 Guides, 2 Tens. Arms, 2 Tensioners, 2 VVT Solenoids			
Partial Timing Set C6168S Includes 2 Chains, Crank Spkt, 2 Guides, 2 Tens. Arms, 2 Tensioners			
Partial Timing Set ③ C6169SS Includes 2 Chains, 2 Guides, 2 Tens. Arms, 2 Tensioners			
VVT Solenoid	④ S1268S		8L3Z-6M280-B
VVT Solenoid & Housing	⑤ S1268SLH		8L3Z-6C261-B
VVT Solenoid and Housin	⑤ S1268SRH		8L3Z-6C260-B
Chain Primary	④ C-387	116	F3LY6268A
Cam VVT	④ S1268	42	3R2Z6A257DA
Crank	S-869	21/21	XL3Z6306AA
Chain Arm Left	9341		1L2Z6L253AA
Chain Arm Right	9340		1L2Z6L253BA
Chain Guide Right w/ Bolt	7387B		4R3Z6M256CC
Chain Guide Left	7388		1L2Z6K297BA
Chain Tensioner Left	9532		XL1Z6L266AA
Chain Tensioner Right	9533		1L3Z6L266AA
① Includes VVT Cams Only. No Solenoids			
② Includes VVT Cam Sprockets and Solenoids			
③ Does not include Sprockets			
④ 2 Required			
⑤ ORDER SEPARATELY-NOT IN KIT			
<b>108</b>	<b>4.7L V8 289 STD</b>		<b>1963-1964</b>
Timing Set, 3 pc. 3032 Includes Cam Spkt, Chain, Crank Spkt			
Chain	C-356	58	C2OZ6268A
Cam	S-326	42	C3OZ6256C
Crank	S-327	21	C2OZ6306A
HP Set Dbl Roller 250	08-1111		

**SETS - Check Contents (Before Ordering) Starting On Page 397**  
**TBK - Check Contents (Before Ordering) Starting On Page 420**



**LINCOLN / MERCURY (cont'd)**

Ref	Part No.	Links/Teeth	OEM
<b>109</b>	<b>4.7L V8 289 STD; Late</b>		<b>1965</b>
Timing Set, 3 pc.	① 3014		
Includes Cam Spkt, Chain, Crank Spkt			
Chain	C-358	58	C3OZ6268A
Cam Iron	① S-406T	42	C5OZ6256B
Crank	② S-431	21	D5OZ6306A
HP Set Dbl Roller 200	① 08-3054-3		
HP Set Dbl Roller 222	① 08-2220		
HP Set Dbl Roller 250	① 08-1135		
HP Set Billet Steel 250	① 08-2003T-9		
HP Set Gear Drive	① 08-5420		
HP Set Gear Drive Quiet	① 08-5420Q		
HP Set Adjustable Cam	① 08-4720		
① Spacer cast into Sprocket Hub. For older engines, discard separate cam shaft spacer.			
② Oil Slinger Not Required			

**110 4.7L V8 289 STD 1966-1968**

Timing Set, 3 pc.	① 3014		
Includes Cam Spkt, Chain, Crank Spkt			
Chain	C-358	58	C3OZ6268A
Cam Iron	① S-406T	42	C5OZ6256B
Crank	② S-431	21	D5OZ6306A
HP Set Dbl Roller 200	① 08-3054-3		
HP Set Dbl Roller 222	① 08-2220		
HP Set Dbl Roller 250	① 08-1135		
HP Set Billet Steel 250	① 08-2003T-9		
HP Set Gear Drive	① 08-5420		
HP Set Gear Drive Quiet	① 08-5420Q		
HP Set Adjustable Cam	① 08-4720		
① Spacer cast into Sprocket Hub. For older engines, discard separate cam shaft spacer.			
② Oil Slinger Not Required			

**111 4.8L V8 292 1955-1962**

Timing Set, 3 pc.	3031		
Includes Cam Spkt, Chain, Crank Spkt			
Chain	C-354	56	EAA6268B
Cam	S-249	42	EAA6256A
Crank	S-250	21	B8A6306B

**112 5.0L V8 302 1968-1971**

Timing Set, 3 pc.	① 3014		
Includes Cam Spkt, Chain, Crank Spkt			
Chain	C-358	58	C3OZ6268A
Cam Iron	① S-406T	42	C5OZ6256B
Crank	② S-431	21	D5OZ6306A
HP Set Dbl Roller 200	① 08-3054-3		
HP Set Dbl Roller 222	① 08-2220		
HP Set Dbl Roller 250	① 08-1135		
HP Set Billet Steel 250	① 08-2003T-9		
HP Set Gear Drive	① 08-5420		
HP Set Gear Drive Quiet	① 08-5420Q		
HP Set Adjustable Cam	① 08-4720		
① Spacer cast into Sprocket Hub. For older engines, discard separate cam shaft spacer.			
② Oil Slinger Not Required			

**LINCOLN / MERCURY (cont'd)**

Ref	Part No.	Links/Teeth	OEM
<b>113</b>	<b>5.0L V8 302 STD; Late</b>		<b>1972</b>
Timing Set, 3 pc.	① 3004		
Includes Cam Spkt, Chain, Crank Spkt			
Timing Set, 3 pc. Nylon	① 73004N		
Includes Cam Spkt, Chain, Crank Spkt			
Chain	C-358	58	C3OZ6268A
Cam Iron	① S-430T	42	D3AZ6256B
Cam Nylon	① S-430N	42	
Crank	② S-431	21	D5OZ6306A
HP Set Dbl Roller 200	① 08-3057-3		
HP Set Dbl Roller 222	① 08-2251		
HP Set Dbl Roller 250	① 08-1138		
HP Set Billet Steel 250	① 08-2023T-9		
HP Set Gear Drive	① 08-5420		
HP Set Gear Drive Quiet	① 08-5420Q		
HP Set Adjustable Cam	① 08-4751		
① Spacer cast into Sprocket Hub. For older engines, discard separate cam shaft spacer.			
② Oil Slinger Not Required			

**114 5.0L V8 302 STD 1973-1988**

Timing Set, 3 pc.	① 3004		
Includes Cam Spkt, Chain, Crank Spkt			
Timing Set, 3 pc. Nylon	① 73004N		
Includes Cam Spkt, Chain, Crank Spkt			
Chain	C-358	58	C3OZ6268A
Cam Iron	① S-430T	42	D3AZ6256B
Cam Nylon	① S-430N	42	
Crank	② S-431	21	D5OZ6306A
HP Set Dbl Roller 200	① 08-3057-3		
HP Set Dbl Roller 222	① 08-2251		
HP Set Dbl Roller 250	① 08-1138		
HP Set Billet Steel 250	① 08-2023T-9		
HP Set Gear Drive	① 08-5420		
HP Set Gear Drive Quiet	① 08-5420Q		
HP Set Adjustable Cam	① 08-4751		
① Spacer cast into Sprocket Hub. For older engines, discard separate cam shaft spacer.			
② Oil Slinger Not Required			

**115 5.0L V8 302 HO 1980-1983**

Timing Set, 3 pc.	① 3065		
Includes Cam Spkt, Chain, Crank Spkt			
Chain	C-163	58	E0AZ6268A
Cam	① S-468	42	E0AZ6256A
Crank	S-531	21	E0AZ6306A
HP Set Dbl Roller 200	08-3057-3		
HP Set Dbl Roller 222	08-2251		
HP Set Dbl Roller 250	08-1138		
HP Set Billet Steel 250	08-2023T-9		
HP Set Gear Drive	② 08-5420		
HP Set Gear Drive Quiet	② 08-5420Q		
HP Set Adjustable Cam	08-4751		
① To 3/21/84			
② Spacer cast into Sprocket Hub. For older engines, discard separate cam shaft spacer.			

<b>LINCOLN / MERCURY (cont'd)</b>				
Ref	Part No.	Links/Teeth	OEM	
<b>116</b>	<b>5.0L V8 302 HO</b>		<b>1984-1988</b>	
Timing Set, 3 pc. ① 3057 Includes Cam Spkt, Chain, Crank Spkt				
Chain	C-163	58	E0AZ6268A	
Cam	① S-612	42	E4AZ6256A	
Crank	S-531	21	E0AZ6306A	
HP Set Dbl Roller 200	08-3057-3			
HP Set Dbl Roller 222	08-2251			
HP Set Dbl Roller 250	08-1138			
HP Set Billet Steel 250	08-2023T-9			
HP Set Gear Drive	② 08-5420			
HP Set Gear Drive Quiet	② 08-5420Q			
HP Set Adjustable Cam	08-4751			
① From 3/21/84				
② Spacer cast into Sprocket Hub. For older engines, discard separate cam shaft spacer.				
<b>117</b>	<b>5.0L V8 302 Roller Type Chain</b>		<b>1989-1993</b>	
Timing Set, 3 pc. 3057 Includes Cam Spkt, Chain, Crank Spkt				
Chain	C-163	58	E0AZ6268A	
Cam	S-612	42	E4AZ6256A	
Crank	S-531	21	E0AZ6306A	
HP Set Dbl Roller 200	08-3057-3			
HP Set Dbl Roller 222	08-2251			
HP Set Dbl Roller 250	08-1138			
HP Set Billet Steel 250	08-2023T-9			
HP Set Gear Drive	08-5420			
HP Set Gear Drive Quiet	08-5420Q			
HP Set Adjustable Cam	08-4751			
<b>118</b>	<b>5.0L V8 302 Roller Type Chain</b>		<b>1997-2001</b>	
Timing Set, 3 pc. 3057 Includes Cam Spkt, Chain, Crank Spkt				
Chain	C-163	58	E0AZ6268A	
Cam	S-612	42	E4AZ6256A	
Crank	S-531	21	E0AZ6306A	
HP Set Dbl Roller 200	08-3057-3			
HP Set Dbl Roller 222	08-2251			
HP Set Dbl Roller 250	08-1138			
HP Set Billet Steel 250	08-2023T-9			
HP Set Gear Drive	08-5420			
HP Set Gear Drive Quiet	08-5420Q			
HP Set Adjustable Cam	08-4751			

<b>LINCOLN / MERCURY (cont'd)</b>				
Ref	Part No.	Links/Teeth	OEM	
<b>119</b>	<b>5.0L V8 302 P Silent Type Chain, From 7/26/94</b>		<b>1997-2001</b>	
Timing Set, 3 pc. 3120 Includes Cam Spkt, Chain, Crank Spkt				
Chain	C-370	58	E7TZ6268A	
Cam	S-818	42	F4TZ6256B	
Crank	S-819	21	F4TZ6306B	
HP Set Dbl Roller 200	08-3057-3			
HP Set Dbl Roller 222	08-2251			
HP Set Dbl Roller 250	08-1138			
HP Set Billet Steel 250	08-2023T-9			
HP Set Gear Drive	08-5420			
HP Set Gear Drive Quiet	08-5420Q			
HP Set Adjustable Cam	08-4751			
<b>120</b>	<b>5.1L V8 312</b>		<b>1956-1957</b>	
Timing Set, 3 pc. 3031 Includes Cam Spkt, Chain, Crank Spkt				
Chain	C-354	56	EAA6268B	
Cam	S-249	42	EAA6256A	
Crank	S-250	21	B8A6306B	
<b>121</b>	<b>5.4L V8 330 L SOHC Navigator</b>		<b>1998-1999</b>	
Complete Timing Set C6079S Includes 2 Cam Spkts, 2 Chains, Crank Spkt, 2 Guides, 2 Spacers, 2 Tens. Arms, 2 Tensioners				
Chain	① C-391	122	F6TZ6268AA	
Cam Left	S-764	42	F8AZ6256BA	
Cam Right	S-766	42	F8AZ6256AA	
Cam Spacer	① S-802S		F3AZ6265A	
Crank	S-843	21/21	XL3Z6306BA	
Chain Arm Left	9411		F85Z6M274AA	
Chain Arm Right	9412		F85Z6K255AA	
Chain Guide Left	7413		2L1Z6K297AA	
Chain Guide Right	7414		4L3Z6M256AA	
Chain Tensioner L.H. Pri	9338		F6AZ6L266CA	
Chain Tensioner R.H. Pri	9339		F6AZ6L266DA	
① 2 Required				

**SETS - Check Contents (Before Ordering) Starting On Page 397**  
**TBK - Check Contents (Before Ordering) Starting On Page 420**

## LINCOLN / MERCURY (cont'd)

Ref	Part No.	Links/Teeth	OEM
<b>122</b>	<b>5.4L V8 330 A Cam Sprockets Integrated With Camshaft; DOHC Navigator</b>	<b>1999-2000</b>	
Complete Timing Set C6100S Includes 4 Cam Spkts, 4 Chains, Crank Spkt, 2 Guides, 2 Spacers, 2 Tens. Arms, 4 Tensioners			
Partial Timing Set ① C6100SS Includes 4 Chains, 2 Guides, 2 Tens. Arms, 4 Tensioners			
Chain	② C-391	122	F6TZ6268AA
Chain Secondary	② C-189	44	F3LY6268B
Cam Secondary	③ S-790P	20	F8ZZ6256AA
Cam Spacer	② S-803S		F3LY6265A
Crank	S-843	21/21	XL3Z6306BA
Chain Arm	② 9417		XL1Z6K255AA
Chain Guide Left	7415		XL1Z6K297AA
Chain Guide Right	7416		XL1Z6M256AA
Chain Tensioner L.H. Pri	9338		F6AZ6L266CA
Chain Tensioner R.H. Pri	9339		F6AZ6L266DA
Chain Tensioner L.H. Sec	9404		F7LZ6K254BA
Chain Tensioner R.H. Se	9405		F7LZ6K254AA
① Does not include Sprockets			
② 2 Required			
③ 4 Required			

<b>123</b>	<b>5.4L V8 330 A, R DOHC; 4 Valve, Cam Sprockets are integrated with Camshaft Navigator, Blackwood</b>	<b>2001-2002</b>	
------------	--	------------------	--

Complete Timing Set C6118S Includes 4 Cam Spkts, 4 Chains, Crank Spkt, 2 Guides, 2 Spacers, 2 Tens. Arms, 4 Tensioners			
Chain	① C-391	122	F6TZ6268AA
Chain Secondary	① C-189	44	F3LY6268B
Cam Secondary	② S-790P	20	F8ZZ6256AA
Cam Spacer	① S-803S		F3LY6265A
Crank	S-869	21/21	XL3Z6306AA
Chain Arm	① 9417		XL1Z6K255AA
Chain Guide Left	7415		XL1Z6K297AA
Chain Guide Right	7416		XL1Z6M256AA
Chain Tensioner L.H. Pri	9338		F6AZ6L266CA
Chain Tensioner R.H. Pri	9339		F6AZ6L266DA
Chain Tensioner L.H. Sec	9404		F7LZ6K254BA
Chain Tensioner R.H. Se	9405		F7LZ6K254AA
① 2 Required			
② 4 Required			

## LINCOLN / MERCURY (cont'd)

Ref	Part No.	Links/Teeth	OEM
<b>124</b>	<b>5.4L V8 330 R DOHC; 4 Valve, Cam Sprockets are integrated with Camshaft Navigator</b>	<b>2003-2004</b>	
Complete Timing Set C6119S Includes 4 Cam Spkts, 4 Chains, Crank Spkt, 2 Guides, 2 Spacers, 2 Tens. Arms, 4 Tensioners			
Chain	① C-391	122	F6TZ6268AA
Chain Secondary	① C-189	44	F3LY6268B
Cam Secondary	② S-790P	20	F8ZZ6256AA
Cam Spacer	① S-803S		F3LY6265A
Crank	S-869	21/21	XL3Z6306AA
Chain Arm	① 9417		XL1Z6K255AA
Chain Guide Left	7415		XL1Z6K297AA
Chain Guide Right	7416		XL1Z6M256AA
Chain Tensioner L.H. Pri	9532		XL1Z6L266AA
Chain Tensioner R.H. Pri	9533		1L3Z6L266AA
Chain Tensioner L.H. Sec	9404		F7LZ6K254BA
Chain Tensioner R.H. Se	9405		F7LZ6K254AA
① 2 Required			
② 4 Required			

<b>LINCOLN / MERCURY (cont'd)</b>			
Ref	Part No.	Links/Teeth	OEM
<b>125</b>	<b>5.4L V8 330 5 SOHC</b>		<b>2005-2014</b>
Navigator, Mark LT			
Complete Timing Set ① C6112STV Includes 2 Chains, Crank Spkt, 2 Guides, 2 Tens. Arms, 2 Tensioners, 2 VVT Cams			
Complete Timing Set ② C6112STVV Includes 2 Cam Spkts, 2 Chains, Crank Spkt, 2 Guides, 2 Tens. Arms, 2 Tensioners, 2 VVT Solenoids			
Complete Timing Set ③ C6112SV Includes 2 Chains, Crank Spkt, 2 Guides, 2 Tens. Arms, 2 Tensioners, 2 VVT Cams			
Complete Timing Set ④ C6112SVV Includes 2 Cam Spkts, 2 Chains, Crank Spkt, 2 Guides, 2 Tens. Arms, 2 Tensioners, 2 VVT Solenoids			
Partial Timing Set ⑤ C6112S Includes 2 Chains, Crank Spkt, 2 Guides, 2 Tens. Arms, 2 Tensioners			
Partial Timing Set ⑥ C6112ST Includes 2 Chains, Crank Spkt, 2 Guides, 2 Tens. Arms, 2 Tensioners			
VVT Solenoid	⑦ S1268S		8L3Z-6M280-B
VVT Solenoid & Housing	⑧ S1268SLH		8L3Z-6C261-B
VVT Solenoid and Housin	⑨ S1268SRH		8L3Z-6C260-B
Chain	⑩ C-391	122	5L3Z6268A
Cam VVT	⑪ S1268	42	3R2Z6A257DA
Crank	S-869	21/21	XL3Z6306AA
Chain Arm Left	9411		F85Z6M274AA
Chain Arm Right	9412		F85Z6K255AA
Chain Guide Left	7413		2L1Z6K297AA
Chain Guide Right	7414		4L3Z6M256AA
Chain Tensioner Left	9532		XL1Z6L266AA
Chain Tensioner Right	9533		1L3Z6L266AA
① Includes VVT Cams w/ Cast Iron Tensioners			
② Includes VVT Cams & Solenoids w/ Cast Iron Tensioners			
③ Includes VVT Cams			
④ Includes VVT Cam Sprockets and Solenoids			
⑤ With Plastic Tensioners			
⑥ With Cast Iron Tensioners			
⑦ 2 Required			
⑧ ORDER SEPARATELY-NOT IN KIT			

<b>LINCOLN / MERCURY (cont'd)</b>			
Ref	Part No.	Links/Teeth	OEM
<b>126</b>	<b>5.8L V8 351W</b>		<b>1969-1971</b>
Timing Set, 3 pc. ① 3014 Includes Cam Spkt, Chain, Crank Spkt			
Chain	C-358	58	C3OZ6268A
Cam Iron	① S-406T	42	C5OZ6256B
Crank	② S-431	21	D5OZ6306A
HP Set Dbl Roller 200	① 08-3054-3		
HP Set Dbl Roller 222	① 08-2220		
HP Set Dbl Roller 250	① 08-1135		
HP Set Billet Steel 250	① 08-2003T-9		
HP Set Gear Drive	① 08-5420		
HP Set Gear Drive Quiet	① 08-5420Q		
HP Set Adjustable Cam	① 08-4720		
① Spacer cast into Sprocket Hub. For older engines, discard separate cam shaft spacer.			
② Oil Slinger Not Required			
<b>127</b>	<b>5.8L V8 351 Cleveland</b>		<b>1970-1974</b>
Timing Set, 3 pc. ① 3005 Includes Cam Spkt, Chain, Crank Spkt			
Chain	C-494	48	D0AZ6268A
Cam Iron	① S-420T	36	D0AZ6256A
Crank	S-493	18	D7TZ6306A
HP Set Dbl Roller 222	① 08-2221		
HP Set Dbl Roller 250	① 08-1121		
HP Set Billet Steel 250	① 08-2008T-9		
HP Set Gear Drive	① 08-5421		
HP Set Gear Drive Quiet	① 08-5421Q		
① Spacer cast into Sprocket Hub. For older engines, discard separate cam shaft spacer.			
<b>128</b>	<b>5.8L V8 Windsor 351W Late 1972 STD</b>		<b>1972</b>
Timing Set, 3 pc. ① 3004 Includes Cam Spkt, Chain, Crank Spkt			
Timing Set, 3 pc. Nylon	① 73004N		
Includes Cam Spkt, Chain, Crank Spkt			
Chain	C-358	58	C3OZ6268A
Cam Iron	① S-430T	42	D3AZ6256B
Cam Nylon	① S-430N	42	
Crank	② S-431	21	D5OZ6306A
HP Set Dbl Roller 200	① 08-3057-3		
HP Set Dbl Roller 222	① 08-2251		
HP Set Dbl Roller 250	① 08-1138		
HP Set Billet Steel 250	① 08-2023T-9		
HP Set Gear Drive	① 08-5420		
HP Set Gear Drive Quiet	① 08-5420Q		
HP Set Adjustable Cam	① 08-4751		
① Spacer cast into Sprocket Hub. For older engines, discard separate cam shaft spacer.			
② Oil Slinger Not Required			

**SETS - Check Contents (Before Ordering) Starting On Page 397**  
**TBK - Check Contents (Before Ordering) Starting On Page 420**

## LINCOLN / MERCURY (cont'd)

Ref	Part No.	Links/Teeth	OEM
<b>129</b>	<b>5.8L V8 Windsor 351W STD</b>		<b>1973-1976</b>
Timing Set, 3 pc. ① 3004 Includes Cam Spkt, Chain, Crank Spkt			
Timing Set, 3 pc. Nylon ① 73004N Includes Cam Spkt, Chain, Crank Spkt			
Chain	C-358	58	C3OZ6268A
Cam Iron	① S-430T	42	D3AZ6256B
Cam Nylon	① S-430N	42	
Crank	② S-431	21	D5OZ6306A
HP Set Dbl Roller 200	① 08-3057-3		
HP Set Dbl Roller 222	① 08-2251		
HP Set Dbl Roller 250	① 08-1138		
HP Set Billet Steel 250	① 08-2023T-9		
HP Set Gear Drive	① 08-5420		
HP Set Gear Drive Quiet	① 08-5420Q		
HP Set Adjustable Cam	① 08-4751		
① Spacer cast into Sprocket Hub. For older engines, discard separate cam shaft spacer.			
② Oil Slinger Not Required			
<b>130</b>	<b>5.8L V8 351 H Cleveland/Windsor</b>		<b>1973-1979</b>
Timing Set, 3 pc. ① 3009 Includes Cam Spkt, Chain, Crank Spkt			
Chain	C-498	48	D3AZ6268A
Cam Iron	① S-436T	36	D3AZ6256A
Crank	② S-475	18	D5AZ6306A
HP Set Dbl Roller 222	① 08-2221		
HP Set Dbl Roller 250	① 08-1121		
HP Set Billet Steel 250	① 08-2008T-9		
HP Set Gear Drive	① 08-5421		
HP Set Gear Drive Quiet	① 08-5421Q		
① Spacer cast into Sprocket Hub. For older engines, discard separate cam shaft spacer.			
② Oil Slinger Not Required			
<b>131</b>	<b>5.8L V8 Windsor 351W STD</b>		<b>1977-1988</b>
Timing Set, 3 pc. ① 3004 Includes Cam Spkt, Chain, Crank Spkt			
Timing Set, 3 pc. Nylon ① 73004N Includes Cam Spkt, Chain, Crank Spkt			
Chain	C-358	58	C3OZ6268A
Cam Iron	① S-430T	42	D3AZ6256B
Cam Nylon	① S-430N	42	
Crank	② S-431	21	D5OZ6306A
HP Set Dbl Roller 200	① 08-3057-3		
HP Set Dbl Roller 222	① 08-2251		
HP Set Dbl Roller 250	① 08-1138		
HP Set Billet Steel 250	① 08-2023T-9		
HP Set Gear Drive	① 08-5420		
HP Set Gear Drive Quiet	① 08-5420Q		
HP Set Adjustable Cam	① 08-4751		
① Spacer cast into Sprocket Hub. For older engines, discard separate cam shaft spacer.			
② Oil Slinger Not Required			

## LINCOLN / MERCURY (cont'd)

Ref	Part No.	Links/Teeth	OEM
<b>132</b>	<b>5.8L V8 351W HO - Roller Type Chain;</b>		<b>1980-1984</b>
<b>Police Car</b>			
Timing Set, 3 pc. ① 3065 Includes Cam Spkt, Chain, Crank Spkt			
Chain	C-163	58	E0AZ6268A
Cam	① S-468	42	E0AZ6256A
Crank	S-531	21	E0AZ6306A
HP Set Dbl Roller 200	② 08-3057-3		
HP Set Dbl Roller 222	② 08-2251		
HP Set Dbl Roller 250	② 08-1138		
HP Set Billet Steel 250	② 08-2023T-9		
HP Set Gear Drive	② 08-5420		
HP Set Gear Drive Quiet	② 08-5420Q		
HP Set Adjustable Cam	② 08-4751		
① To 3/21/84			
② Spacer cast into Sprocket Hub. For older engines, discard separate cam shaft spacer.			
<b>133</b>	<b>5.8L V8 351W HO - Roller Type Chain;</b>		<b>1986</b>
<b>Police Car</b>			
Timing Set, 3 pc. ① 3057 Includes Cam Spkt, Chain, Crank Spkt			
Chain	C-163	58	E0AZ6268A
Cam	① S-612	42	E4AZ6256A
Crank	S-531	21	E0AZ6306A
HP Set Dbl Roller 200	② 08-3057-3		
HP Set Dbl Roller 222	② 08-2251		
HP Set Dbl Roller 250	② 08-1138		
HP Set Billet Steel 250	② 08-2023T-9		
HP Set Gear Drive	② 08-5420		
HP Set Gear Drive Quiet	② 08-5420Q		
HP Set Adjustable Cam	② 08-4751		
① From 3/21/84			
② Spacer cast into Sprocket Hub. For older engines, discard separate cam shaft spacer.			
<b>134</b>	<b>6.3L V8 383</b>		<b>1958-1960</b>
Chain	C-491	52	B8E6268A
Crank	S-283	20	B8E6306A
<b>135</b>	<b>6.4L V8 390</b>		<b>1961-1962</b>
Timing Set, 3 pc. 3188 Includes Cam Spkt, Chain, Crank Spkt			
Chain	C-494	48	B8AZ6268A
Cam	S-284	36	B8A6256A
Crank	S-285	18	B8A6306A
<b>136</b>	<b>6.4L V8 390</b>		<b>1963</b>
Chain	C-494	48	B8AZ6268A
Cam Iron	① S-396T	36	C8AZ6256A
Crank	S-285	18	B8A6306A
① Spacer cast into Sprocket Hub. For older engines, discard separate cam shaft spacer.			

**SETS - Check Contents (Before Ordering) Starting On Page 397**  
**TBK - Check Contents (Before Ordering) Starting On Page 420**

<b>LINCOLN / MERCURY (cont'd)</b>			
Ref	Part No.	Links/Teeth	OEM
<b>137</b>	<b>6.4L V8 390</b>		<b>1964-1971</b>
Timing Set, 3 pc. ① 3012 Includes Cam Spkt, Chain, Crank Spkt			
Chain	C-494	48	D0AZ6268A
Cam Iron	① S-396T	36	C8AZ6256A
Crank	S-321	18	C4AZ6306A
HP Set Dbl Roller 222	① 08-2208		
HP Set Dbl Roller 250	① 08-1108		
HP Set Billet Steel 250	① 08-2006T-9		
① Spacer cast into Sprocket Hub. For older engines, discard separate cam shaft spacer.			
<b>138</b>	<b>6.6L V8 400</b>		<b>1971-1972</b>
Timing Set, 3 pc. ① 3005 Includes Cam Spkt, Chain, Crank Spkt			
Chain	C-494	48	D0AZ6268A
Cam Iron	① S-420T	36	D0AZ6256A
Crank	S-493	18	D7TZ6306A
HP Set Dbl Roller 222	① 08-2221		
HP Set Dbl Roller 250	① 08-1121		
HP Set Billet Steel 250	① 08-2008T-9		
HP Set Gear Drive	① 08-5421		
HP Set Gear Drive Quiet	① 08-5421Q		
① Spacer cast into Sprocket Hub. For older engines, discard separate cam shaft spacer.			
<b>139</b>	<b>6.6L V8 400</b>		<b>1973-1979</b>
Timing Set, 3 pc. ① 3009 Includes Cam Spkt, Chain, Crank Spkt			
Chain	C-498	48	D3AZ6268A
Cam Iron	① S-436T	36	D3AZ6256A
Crank	② S-475	18	D5AZ6306A
HP Set Dbl Roller 222	① 08-2221		
HP Set Dbl Roller 250	① 08-1121		
HP Set Billet Steel 250	① 08-2008T-9		
HP Set Gear Drive	① 08-5421		
HP Set Gear Drive Quiet	① 08-5421Q		
① Spacer cast into Sprocket Hub. For older engines, discard separate cam shaft spacer.			
② Oil Slinger Not Required			
<b>140</b>	<b>6.7L V8 406</b>		<b>1961-1962</b>
Timing Set, 3 pc. 3188 Includes Cam Spkt, Chain, Crank Spkt			
Chain	C-494	48	B8AZ6268A
Cam	S-284	36	B8A6256A
Crank	S-285	18	B8A6306A
<b>141</b>	<b>6.7L V8 406</b>		<b>1963</b>
Chain	C-494	48	B8AZ6268A
Cam Iron	① S-396T	36	C8AZ6256A
Crank	S-285	18	B8A6306A
① Spacer cast into Sprocket Hub. For older engines, discard separate cam shaft spacer.			

<b>LINCOLN / MERCURY (cont'd)</b>			
Ref	Part No.	Links/Teeth	OEM
<b>142</b>	<b>6.7L V8 410</b>		<b>1966-1967</b>
Timing Set, 3 pc. ① 3012 Includes Cam Spkt, Chain, Crank Spkt			
Chain	C-494	48	D0AZ6268A
Cam Iron	① S-396T	36	C8AZ6256A
Crank	S-321	18	C4AZ6306A
HP Set Dbl Roller 222	① 08-2208		
HP Set Dbl Roller 250	① 08-1108		
HP Set Billet Steel 250	① 08-2006T-9		
① Spacer cast into Sprocket Hub. For older engines, discard separate cam shaft spacer.			
<b>143</b>	<b>7.0L V8 430</b>		<b>1958-1960</b>
Chain	C-491	52	B8E6268A
Crank	S-283	20	B8E6306A
<b>144</b>	<b>7.0L V8 430 CID 430</b>		<b>1961-1965</b>
Chain	C-491	52	B8EZ6268A
Cam Iron	S-386T	40	C1VY6256B
Crank	S-283	20	B8E6306A
<b>145</b>	<b>7.0L V8 427</b>		<b>1963</b>
Chain	C-494	48	B8AZ6268A
Cam Iron	① S-396T	36	C8AZ6256A
Crank	S-285	18	B8A6306A
① Spacer cast into Sprocket Hub. For older engines, discard separate cam shaft spacer.			
<b>146</b>	<b>7.0L V8 427 CID 427</b>		<b>1964-1968</b>
Timing Set, 3 pc. ① 3012 Includes Cam Spkt, Chain, Crank Spkt			
Chain	C-494	48	D0AZ6268A
Cam Iron	① S-396T	36	C8AZ6256A
Crank	S-321	18	C4AZ6306A
HP Set Dbl Roller 222	① 08-2208		
HP Set Dbl Roller 250	① 08-1108		
HP Set Billet Steel 250	① 08-2006T-9		
① Spacer cast into Sprocket Hub. For older engines, discard separate cam shaft spacer.			
<b>147</b>	<b>7.0L V8 428</b>		<b>1966-1970</b>
Timing Set, 3 pc. ① 3012 Includes Cam Spkt, Chain, Crank Spkt			
Chain	C-494	48	D0AZ6268A
Cam Iron	S-396T	36	C8AZ6256A
Crank	S-321	18	C4AZ6306A
HP Set Dbl Roller 222	① 08-2208		
HP Set Dbl Roller 250	① 08-1108		
HP Set Billet Steel 250	① 08-2006T-9		
① Spacer cast into Sprocket Hub. For older engines, discard separate cam shaft spacer.			

**SETS - Check Contents (Before Ordering) Starting On Page 397**  
**TBK - Check Contents (Before Ordering) Starting On Page 420**

## LINCOLN / MERCURY (cont'd)

Ref	Part No.	Links/Teeth	OEM
<b>148</b>	<b>7.0L V8 429 STD</b>		<b>1968-1971</b>
Timing Set, 3 pc. ① 3037 Includes Cam Spkt, Chain, Crank Spkt			
Chain	C-491	52	C8SZ6268A
Cam Iron	① S-420T	36	D0AZ6256A
Crank	S-493	18	D7TZ6306A
HP Set Dbl Roller 250	08-1122		
HP Set Billet Steel 250	08-2009T-9		
HP Set Gear Drive	08-5430		
HP Set Gear Drive Quiet	08-5430Q		
HP Set Adjustable Cam	08-4730		
① Spacer cast into Sprocket Hub. For older engines, discard separate cam shaft spacer.			

Ref	Part No.	Links/Teeth	OEM
<b>149</b>	<b>7.0L V8 429 STD</b>		<b>1972-1973</b>
Timing Set, 3 pc. ① 3013 Includes Cam Spkt, Chain, Crank Spkt			
Chain	C-491	52	C8SZ6268A
Cam Iron	① S-420T	36	D0AZ6256A
Crank	S-421	18	D2VY6306A
HP Set Dbl Roller 222	① 08-2230		
HP Set Dbl Roller 250	① 08-1130		
HP Set Billet Steel 250	① 08-2009T-9		
HP Set Gear Drive	① 08-5430		
HP Set Gear Drive Quiet	① 08-5430Q		
HP Set Adjustable Cam	① 08-4730		
① Spacer cast into Sprocket Hub. For older engines, discard separate cam shaft spacer.			

Ref	Part No.	Links/Teeth	OEM
<b>150</b>	<b>7.0L V8 429 Special</b>		<b>1973-1974</b>
Timing Set, 3 pc. ① 3037 Includes Cam Spkt, Chain, Crank Spkt			
Chain	C-491	52	C8SZ6268A
Cam Iron	① S-420T	36	D0AZ6256A
Crank	S-493	18	D7TZ6306A
HP Set Dbl Roller 250	08-1122		
HP Set Billet Steel 250	08-2009T-9		
HP Set Gear Drive	08-5430		
HP Set Gear Drive Quiet	08-5430Q		
HP Set Adjustable Cam	08-4730		
① Spacer cast into Sprocket Hub. For older engines, discard separate cam shaft spacer.			

Ref	Part No.	Links/Teeth	OEM
<b>151</b>	<b>7.5L V8 460</b>		<b>1968-1971</b>
Timing Set, 3 pc. ① 3037 Includes Cam Spkt, Chain, Crank Spkt			
Chain	C-491	52	C8SZ6268A
Cam Iron	① S-420T	36	D0AZ6256A
Crank	S-493	18	D7TZ6306A
HP Set Dbl Roller 250	08-1122		
HP Set Billet Steel 250	08-2009T-9		
HP Set Gear Drive	08-5430		
HP Set Gear Drive Quiet	08-5430Q		
HP Set Adjustable Cam	08-4730		
① Spacer cast into Sprocket Hub. For older engines, discard separate cam shaft spacer.			

## LINCOLN / MERCURY (cont'd)

Ref	Part No.	Links/Teeth	OEM
<b>152</b>	<b>7.5L V8 460 Police</b>		<b>1972-1974</b>
Timing Set, 3 pc. ① 3037 Includes Cam Spkt, Chain, Crank Spkt			
Chain	C-491	52	C8SZ6268A
Cam Iron	① S-420T	36	D0AZ6256A
Crank	S-493	18	D7TZ6306A
HP Set Dbl Roller 250	08-1122		
HP Set Billet Steel 250	08-2009T-9		
HP Set Gear Drive	08-5430		
HP Set Gear Drive Quiet	08-5430Q		
HP Set Adjustable Cam	08-4730		
① Spacer cast into Sprocket Hub. For older engines, discard separate cam shaft spacer.			

Ref	Part No.	Links/Teeth	OEM
<b>153</b>	<b>7.5L V8 460 STD</b>		<b>1972-1978</b>
Timing Set, 3 pc. ① 3013 Includes Cam Spkt, Chain, Crank Spkt			
Chain	C-491	52	C8SZ6268A
Cam Iron	① S-420T	36	D0AZ6256A
Crank	S-421	18	D2VY6306A
HP Set Dbl Roller 222	① 08-2230		
HP Set Dbl Roller 250	① 08-1130		
HP Set Billet Steel 250	① 08-2009T-9		
HP Set Gear Drive	① 08-5430		
HP Set Gear Drive Quiet	① 08-5430Q		
HP Set Adjustable Cam	① 08-4730		
① Spacer cast into Sprocket Hub. For older engines, discard separate cam shaft spacer.			

Ref	Part No.	Links/Teeth	OEM
<b>154</b>	<b>7.5L V8 460 Police</b>		<b>1975-1976</b>
Timing Set, 3 pc. ① 3013 Includes Cam Spkt, Chain, Crank Spkt			
Chain	C-491	52	C8SZ6268A
Cam Iron	① S-420T	36	D0AZ6256A
Crank	S-421	18	D2VY6306A
HP Set Dbl Roller 222	① 08-2230		
HP Set Dbl Roller 250	① 08-1130		
HP Set Billet Steel 250	① 08-2009T-9		
HP Set Gear Drive	① 08-5430		
HP Set Gear Drive Quiet	① 08-5430Q		
HP Set Adjustable Cam	① 08-4730		
① Spacer cast into Sprocket Hub. For older engines, discard separate cam shaft spacer.			

Ref	Part No.	Links/Teeth	OEM
<b>155</b>	<b>7.5L V8 460 Police</b>		<b>1977-1978</b>
Timing Set, 3 pc. ① 3037 Includes Cam Spkt, Chain, Crank Spkt			
Chain	C-491	52	C8SZ6268A
Cam Iron	① S-420T	36	D0AZ6256A
Crank	S-493	18	D7TZ6306A
HP Set Dbl Roller 250	08-1122		
HP Set Billet Steel 250	08-2009T-9		
HP Set Gear Drive	08-5430		
HP Set Gear Drive Quiet	08-5430Q		
HP Set Adjustable Cam	08-4730		
① Spacer cast into Sprocket Hub. For older engines, discard separate cam shaft spacer.			

Ref	Part No.	Links/Teeth	OEM
<b>156</b>	<b>7.6L V8 462</b>		<b>1968</b>
Chain	C-491	52	B8EZ6268A
Cam Iron	S-386T	40	C1VY6256B
Crank	S-283	20	B8E6306A

## MAZDA

Engine/Model	Year	Ref
1.1L 1146cc 12A Rotary .....	1972-1978 .....	<b>1</b>
1.3L 4 Cyl. 1272cc Single Roller Chain ..	1976-1978 .....	<b>2</b>
1.3L 4 Cyl. 1272cc Double Roller Chain..	1978 .....	<b>3</b>

**SETS - Check Contents (Before Ordering) Starting On Page 397**  
**TBK - Check Contents (Before Ordering) Starting On Page 420**

## MAZDA (cont'd)

Engine/Model	Year	Ref
1.4L 4 Cyl. 1415cc	1979-1980	4
1.5L 4 Cyl. 1490cc RWD, GLC Wagon..	1981-1983	5
1.5L 4 Cyl. 1490cc FWD, GLC, Sedan ..	1981-1985	6
1.5L 4 Cyl. 1489cc	1995-1998	7
1.6L 4 Cyl. 1586cc Single Roller Chain..	1972-1974	8
1.6L 4 Cyl. 1586cc Double Roller Chain..	1974-1977	9
1.6L 4 Cyl. 1597cc SOHC	1986	10
1.6L 4 Cyl. 1597cc SOHC	1987-1989	11
1.6L 4 Cyl. 1597cc DOHC	1988-1989	12
1.6L 4 Cyl. 1597cc DOHC	1990-1993	13
1.6L 4 Cyl. 1597cc	1990-1994	14
1.6L 4 Cyl. 1597cc DOHC	1999-2001	15
1.8L 4 Cyl. 1796cc MT, B1800 Pickup, ..	1977-1978	16
1.8L 4 Cyl. 1839cc SOHC	1990-1994	17
1.8L 4 Cyl. 1839cc DOHC	1994-1997	18
1.8L 4 Cyl.	1999-2000	19
1.8L 4 Cyl. 1839cc DOHC	1999-2004	20
1.8L V6 1845cc	1992-1995	21
2.0L 4 Cyl. 1970cc	1979-1980	22
2.0L 4 Cyl. 1970cc	1981-1982	23
2.0L 4 Cyl. 1970cc	1982-1984	24
2.0L 4 Cyl. 1998cc	1983-1984	25
2.0L 4 Cyl. 2000cc Diesel	1984-1985	26
2.0L 4 Cyl. 1998cc	1985	27
2.0L 4 Cyl. 1998cc From GC22-800052..	1986-1987	28
2.0L 4 Cyl. 1998cc To GC22-800052 ...	1986-1987	29
2.0L 4 Cyl. 1998cc From UF11-568707..	1986-1987	30
2.0L 4 Cyl. 1998cc To UF11-568707 ...	1986-1987	31
2.0L 4 Cyl. 1991cc	1993-2002	32
2.0L 4 Cyl. 1991cc	2001-2004	33
2.0L 4 Cyl. 121 DOHC	2005-2013	34
2.0L 4 Cyl. 121 DOHC	2006-2015	35
2.0L 4 Cyl. 2000cc 7, 8	2012-2018	36
2.0L 4 Cyl. 1998cc	2013-2019	37
2.2L 4 Cyl. 2184cc	1987-1993	38
2.3L 4 Cyl. 2300cc	1994	39
2.3L 4 Cyl. 2300cc	1995-1997	40
2.3L 4 Cyl. 2260cc D	2001-2009	41
2.3L 4 Cyl. 2260cc	2003-2007	42
2.3L 4 Cyl. 2260cc Mazdaspeed Turbo..	2006-2007	43
2.3L 4 Cyl. 2260cc Non-Turbo	2007-2010	44
2.3L 4 Cyl. 2260cc Turbo	2007-2012	45
2.3L 4 Cyl. 2260cc Mazdaspeed Turbo..	2007-2013	46
2.3L 4 Cyl. Z	2008	47
2.3L V6 2254cc	1995-2002	48
2.5L 4 Cyl. 2492cc C SOHC	1998-2001	49
2.5L 4 Cyl. 2488cc 7	2009-2011	50
2.5L 4 Cyl. 2488cc A, H, L	2009-2013	51
2.5L 4 Cyl. 2488cc 5, M	2010-2012	52
2.5L 4 Cyl. 2488cc L	2012-2015	53
2.5L 4 Cyl. 2488cc	2014-2017	54
2.5L 4 Cyl. 2488cc	2014-2018	55
2.5L 4 Cyl. 2488cc	2016-2017	56
2.5L V6 2497cc DOHC	1993-2002	57
2.5L V6 155 DOHC	2000	58
2.5L V6 2497cc DOHC	2001	59
2.6L 4 Cyl. 2555cc	1987-1988	60
2.6L 4 Cyl. 2606cc	1989-1993	61
2.6L 4 Cyl. 2606cc	1989-1994	62
3.0L V6 2954cc	1989-1998	63
3.0L V6 2954cc	1990-1995	64
3.0L V6 3000cc U	1994-1998	65
3.0L V6 3000cc U, V	1999-2007	66
3.0L V6 183 DOHC; 24 Valve	2001-2006	67
3.0L V6 183 DOHC; 24 Valve	2002-2006	68
3.0L V6 183 DOHC; 24 Valve	2003-2007	69
3.0L V6 183 DOHC; 24 Valve	2008-2009	70

## MAZDA (cont'd)

Engine/Model	Year	Ref	
3.5L V6 213	2007	71	
3.7L V6 227	2008-2011	72	
3.7L V6 227cc A, V	2011-2015	73	
4.0L V6 4016cc OHV	1991-1994	74	
4.0L V6 4016cc OHV	1995-2000	75	
4.0L V6 245 E SOHC, 2WD	2001-2009	76	
4.0L V6 245 E SOHC, 4WD	2001-2009	77	
Ref	Part No.	Links/Teeth	OEM
<b>1</b>	<b>1.1L 12A 1146cc Rotary</b>		<b>1972-1978</b>
	RX2, 3		
	Chain Oil Pump	8MMSR54 54	0839-14-142
<b>2</b>	<b>1.3L 4 Cyl. 1272cc Single Roller Chain To</b>		<b>1976-1978</b>
	<b>Serial No. 687443, GLC Mizer</b>		
	Chain	3SR-90 90	0483-23-260
	Chain Oil Pump	3SR-44 44	0324-14-151
	Oil Pump Spkt.	S-561 29	0370-14-181
<b>3</b>	<b>1.3L 4 Cyl. 1272cc Double Roller Chain</b>		<b>1978</b>
	<b>From Serial No. 68744</b>		
	Chain	3DR-90 90	0488-23-260
	Chain Oil Pump	3SR-44 44	0324-14-151
	Cam	S-540 36	3953-12-425
	Oil Pump Spkt.	S-561 29	0370-14-181
<b>4</b>	<b>1.4L 4 Cyl. 1415cc</b>		<b>1979-1980</b>
	GLC		
	Chain	3DR-90 90	0488-23-260
	Chain Oil Pump	3SR-44 44	0324-14-151
	Cam	S-540 36	3953-12-425
	Oil Pump Spkt.	S-561 29	0370-14-181
<b>5</b>	<b>1.5L 4 Cyl. 1490cc RWD, GLC Wagon</b>		<b>1981-1983</b>
	Chain	3DR-90 90	0488-23-260
	Chain Oil Pump	3SR-44 44	0324-14-151
	Cam	S-540 36	3953-12-425
	Crank Inner	S-543 18	3953-11-321A
	Oil Pump Spkt.	S-561 29	0370-14-181
<b>6</b>	<b>1.5L 4 Cyl. 1490cc FWD, GLC, Sedan &amp;</b>		<b>1981-1985</b>
	<b>Hatchback</b>		
	Chain	3DR-90 90	0488-23-260
	Cam	S-550 36	E303-12-425
	Crank Inner	S-543 18	3953-11-321A
	Crank Outer	S-545 21	E301-11-323
	Chain Adjuster	9079	E301-12-500B
	Chain Damper	7081	E301-12-660
	Chain Guide	7080	E301-12-610
	Oil Pump Spkt.	S-595 29	E301-14-181
<b>7</b>	<b>1.5L 4 Cyl. 1489cc</b>		<b>1995-1998</b>
	Timing Belt	TB-179 145	B6S7-12-205C
	Belt Idler	7214	B660-12-730C
	Belt Tensioner	9213	B550-12-700E
<b>8</b>	<b>1.6L 4 Cyl. 1586cc Single Roller Chain</b>		<b>1972-1974</b>
	B1600, 808		
	Chain	3SR-100 100	0305-12-201A
	Chain Oil Pump	C-172 46	0222-14-151A
	Chain Guide	7088	0398-12-610
	Chain Primary Guide	7085	0305-12-610B
	Chain Tensioner Adjuster	9017	0324-12-500

SETS - Check Contents (Before Ordering) Starting On Page 397

TBK - Check Contents (Before Ordering) Starting On Page 420



<b>MAZDA (cont'd)</b>			
Ref	Part No.	Links/Teeth	OEM
<b>9</b>	<b>1.6L 4 Cyl. 1586cc Double Roller Chain</b>		<b>1974-1977</b>
	B1600, 808		
	Chain Oil Pump	C-172 46	0222-14-151A
	Cam	S-450 38	0222-12-425
	Chain Guide Left	7083	0222-12-660A
	Chain Guide Right	7087	0222-12-610
	Chain Tensioner	9046	0381-12-500C
<b>10</b>	<b>1.6L 4 Cyl. 1597cc SOHC</b>		<b>1986</b>
	323		
	Timing Belt	TB-123 107	B630-12-205A
	Belt Tensioner	9164	B630-12-700C
<b>11</b>	<b>1.6L 4 Cyl. 1597cc SOHC</b>		<b>1987-1989</b>
	323		
	Timing Belt Kit	TBK-141	
	Includes Tensioner, Timing Belt		
	Timing Belt	TB-141 107	B630-12-205E
	Belt Tensioner	9164	B630-12-700C
<b>12</b>	<b>1.6L 4 Cyl. 1597cc DOHC</b>		<b>1988-1989</b>
	323		
	Timing Belt	TB-149 145	B660-12-205C
	Belt Idler	7214	B660-12-730B
	Belt Tensioner	9213	B660-12-700C
<b>13</b>	<b>1.6L 4 Cyl. 1597cc DOHC</b>		<b>1990-1993</b>
	Miata		
	Timing Belt Kit	TBK-179	
	Includes Idler, Tensioner, Timing Belt		
	Timing Belt	TB-179 145	B6S7-12-205C
	Belt Idler	7214	B660-12-730B
	Belt Tensioner	9213	B660-12-700C
<b>14</b>	<b>1.6L 4 Cyl. 1597cc</b>		<b>1990-1994</b>
	323, MX3		
	Timing Belt Kit	TBK-185	
	Includes Tensioner, Timing Belt		
	Timing Belt	TB-185 107	BP01-12-205B
	Belt Tensioner	9164	B630-12-700C
<b>15</b>	<b>1.6L 4 Cyl. 1597cc DOHC</b>		<b>1999-2001</b>
	Protege		
	Timing Belt	TB-308 123	Z502-12-205
	Belt Idler	7214	B660-12-730B
	Belt Tensioner	9213	B660-12-700C
<b>16</b>	<b>1.8L 4 Cyl. 1796cc MT, B1800 Pickup, U.S. &amp; Canada</b>		<b>1977-1978</b>
	Chain	3DR-106 106	0381-23-260
	Chain Oil Pump	C-172 46	0222-14-151A
	Cam	S-456 38	8057-12-425
	Chain Guide	7040	0290-12-610
	Chain Tensioner	9046	0381-12-500C
<b>17</b>	<b>1.8L 4 Cyl. 1839cc SOHC</b>		<b>1990-1994</b>
	Protege		
	Timing Belt Kit	TBK-185	
	Includes Tensioner, Timing Belt		
	Timing Belt	TB-185 107	BP02-12-205
	Belt Tensioner	9164	B630-12-700C

<b>MAZDA (cont'd)</b>			
Ref	Part No.	Links/Teeth	OEM
<b>18</b>	<b>1.8L 4 Cyl. 1839cc DOHC</b>		<b>1994-1997</b>
	MX5, Miata		
	Timing Belt Kit	TBK-179	
	Includes Idler, Tensioner, Timing Belt		
	Timing Belt	Ⓢ TB-179 145	B6S7-12-205C
	Belt Idler	7214	B660-12-730B
	Belt Tensioner	9213	B660-12-700C
	Ⓢ Exc. 1999-01 Protege		
<b>19</b>	<b>1.8L 4 Cyl.</b>		<b>1999-2000</b>
	Protege		
	Timing Belt	TB-316 133	FP0112205A
<b>20</b>	<b>1.8L 4 Cyl. 1839cc DOHC</b>		<b>1999-2004</b>
	MX5, Miata		
	Timing Belt Kit	TBK-179	
	Includes Idler, Tensioner, Timing Belt		
	Timing Belt	Ⓢ TB-179 145	B6S7-12-205C
	Belt Idler	7214	B660-12-730B
	Belt Tensioner	9213	B660-12-700C
	Ⓢ Exc. 1999-01 Protege		
<b>21</b>	<b>1.8L V6 1845cc</b>		<b>1992-1995</b>
	MX3		
	Timing Belt Kit	TBK-214	
	Includes 2 Idlers, Tensioner, Timing Belt		
	Timing Belt	TB-214 192	KL01-12-205
	Belt Tens. Adjuster Hydra	9324	F32Z6K254B
	Belt Idler Upper	9325	KL01-12-730
	Belt Idler Lower	9326	KL01-12-740
<b>22</b>	<b>2.0L 4 Cyl. 1970cc</b>		<b>1979-1980</b>
	626		
	Chain	3DR-106 106	0381-23-260
	Chain Oil Pump	Ⓢ C-172 46	0222-14-151A
	Cam	S-450 38	0222-12-425
	Chain Guide	Ⓢ 7040	0290-12-610
	Chain Guide	Ⓢ 7078	0290-12-610B
	Ⓢ 1979-7/1/80		
	Ⓢ 7/1/80-81		
<b>23</b>	<b>2.0L 4 Cyl. 1970cc</b>		<b>1981-1982</b>
	626		
	Chain	3DR-106 106	0381-23-260
	Chain Oil Pump	8MMSR54 54	0839-14-142
	Cam	S-450 38	0222-12-425
	Crank Outer	S-453 21	0305-11-325B
	Chain Guide	Ⓢ 7077	HE19-12-610B
	Oil Pump Spkt.	S-537 39	0305-14-143A
	Ⓢ 1982		
<b>24</b>	<b>2.0L 4 Cyl. 1970cc</b>		<b>1982-1984</b>
	B2000		
	Partial Timing Set	C6054S	
	Includes Cam Spkt, 2 Chains, Crank Spkt, 2 Guides, Oil Pump Spkt		
	Chain	3DR-106 106	0381-23-260
	Chain Oil Pump	8MMSR54 54	0839-14-142
	Cam	S-456 38	8057-12-425
	Crank Outer	S-453 21	0305-11-325B
	Chain Guide	7077	0290-12-610C
	Oil Pump Spkt.	S-537 39	0305-14-143A
<b>25</b>	<b>2.0L 4 Cyl. 1998cc</b>		<b>1983-1984</b>
	626		
	Timing Belt	Ⓢ TB-088 109	FE01-12-205
	Belt Tensioner	9109	F801-12-700C
	Ⓢ To 4/84		

**SETS - Check Contents (Before Ordering) Starting On Page 397**  
**TBK - Check Contents (Before Ordering) Starting On Page 420**

<b>MAZDA (cont'd)</b>				
Ref	Part No.	Links/Teeth	OEM	
<b>26</b>	<b>2.0L 4 Cyl. 2000cc Diesel</b>		<b>1984-1985</b>	
	626			
Timing Belt Front	TB-103	148	RF02-12-205	
Timing Belt Rear	TB-102	78	RF03-12-206A	
Belt Tensioner Front	9120		RF03-12-700A	
Belt Tensioner Rear	9119		RF03-12-720	
<b>27</b>	<b>2.0L 4 Cyl. 1998cc</b>		<b>1985</b>	
	626			
Timing Belt	① TB-113	109	FE79-12-205	
Belt Tensioner	9109		F801-12-700C	
	① From 4/84			
<b>28</b>	<b>2.0L 4 Cyl. 1998cc From GC22-800052</b>		<b>1986-1987</b>	
	626			
Timing Belt	TB-117	109	FE08-12-205	
Belt Tensioner	9165		F805-12-700A	
<b>29</b>	<b>2.0L 4 Cyl. 1998cc To GC22-800052</b>		<b>1986-1987</b>	
	626			
Timing Belt	TB-113	109	FE08-12-205	
Belt Tensioner	9109		F805-12-700A	
<b>30</b>	<b>2.0L 4 Cyl. 1998cc From UF11-568707</b>		<b>1986-1987</b>	
	B2000			
Timing Belt	TB-117	109	FE08-12-205	
Belt Tensioner	9165		F805-12-700A	
<b>31</b>	<b>2.0L 4 Cyl. 1998cc To UF11-568707</b>		<b>1986-1987</b>	
	B2000			
Timing Belt	TB-113	109	FE08-12-205	
Belt Tensioner	9109		F805-12-700A	
<b>32</b>	<b>2.0L 4 Cyl. 1991cc</b>		<b>1993-2002</b>	
	626, MX6, Protege			
Timing Belt	TB-228	135	FS01-12-205A	
Belt Idler	9608		FS02-12-730A	
Belt Tensioner	① 9902		FS01-12-700A	
	① 1993-00			
<b>33</b>	<b>2.0L 4 Cyl. 1991cc</b>		<b>2001-2004</b>	
	Tribute			
Timing Belt Kit	TBK-294A			
	Includes 2 Idlers, Tensioner, Timing Belt			
Timing Belt	TB-294	129	YF09-12-205	
Belt Idler Upper	9478		YS7Z6M250BA	
Belt Idler Lower	9476		F8CZ6M250AA	
Belt Tensioner	9479		YF0912700	

<b>MAZDA (cont'd)</b>				
Ref	Part No.	Links/Teeth	OEM	
<b>34</b>	<b>2.0L 4 Cyl. 121 DOHC</b>		<b>2005-2013</b>	
	3			
Complete Timing Set		C6221S		
Includes 2 Cam Spkts, 2 Chains, Crank Spkt, 2 Guides, Oil Pump Spkt, Tens. Arm, 2 Tensioners				
Partial Timing Set		① C6221SS		
Includes 2 Chains, 2 Guides, Tens. Arm, 2 Tensioners				
Chain	C1000	134	LF7A12201	
Chain Oil Pump	C-706F	54	LF7A14151	
Cam	② S-898T	38	LF2112425	
Crank	S-891	19	LF0111316	
Chain Guide Oil Pump	7449		LF01-14-614	
Chain Guide Primary	71040		LF0112614	
Oil Pump Spkt.	S-893	24	1S7Z6652AA	
Tensioner Oil Pump Mec	9452C		LF0114500B	
Chain Tensioner Arm	71012		LF0112671	
Chain Tensioner Primary	9454		LF0112500A	
	① Does not include Sprockets			
	② 2 Required			
<b>35</b>	<b>2.0L 4 Cyl. 121 DOHC</b>		<b>2006-2015</b>	
	MX-5 Miata			
Complete Timing Set		C6221S		
Includes 2 Cam Spkts, 2 Chains, Crank Spkt, 2 Guides, Oil Pump Spkt, Tens. Arm, 2 Tensioners				
Partial Timing Set		① C6221SS		
Includes 2 Chains, 2 Guides, Tens. Arm, 2 Tensioners				
Chain	C1000	134	LF7A12201	
Chain Oil Pump	C-706F	54	LF7A14151	
Cam	② S-898T	38	LF2112425	
Crank	S-891	19	LF0111316	
Chain Guide Oil Pump	7449		LF01-14-614	
Chain Guide Primary	71040		LF0112614	
Oil Pump Spkt.	S-893	24	1S7Z6652AA	
Tensioner Oil Pump Mec	9452C		LF0114500B	
Chain Tensioner Arm	71012		LF0112671	
Chain Tensioner Primary	9454		LF0112500A	
	① Does not include Sprockets			
	② 2 Required			

SETS - Check Contents (Before Ordering) Starting On Page 397  
 TBK - Check Contents (Before Ordering) Starting On Page 420

<b>MAZDA (cont'd)</b>				
Ref	Part No.	Links/Teeth	OEM	
<b>36</b>	<b>2.0L 4 Cyl. 2000cc 7, 8</b>		<b>2012-2018</b>	
	3			
Partial Timing Set ① C6341TS Includes Chain, Crank Spkt, 2 Guides, Tens. Arm, Tensioner				
Oil Pump Drive Set ② C6341PS Includes Chain, 2 Oil Pump Spkts, Tensioner				
Oil Pump Drive Set ③ C6341PSS Includes Chain, Tensioner				
Chain Oil Pump	C1112	58	PE02-14-151	
Chain Primary	C1111	148	PE02-12-201	
Crank	S1395	21	PE02-11-316	
Chain Arm	91236		PE7W-12-671	
Chain Guide Upper	71176		PE7W-12-611	
Chain Guide Primary	71175		PE7W-12-614	
Oil Pump Spkt Upper	S1396	24	PE02-11-314	
Oil Pump Spkt Lower	S1411	32	PE02-14-143	
Tensioner Oil Pump Mec	91238		PE01-14-500	
Chain Primary Tensioner	91237		PE01-12-500	
① Does not include oil pump drive parts				
② Oil Pump Drive Parts Only				
③ Oil Pump Drive Parts Only. No sprockets				
<b>37</b>	<b>2.0L 4 Cyl. 1998cc</b>		<b>2013-2019</b>	
	CX-3, CX-5			
Partial Timing Set ① C6341TS Includes Chain, Crank Spkt, 2 Guides, Tens. Arm, Tensioner				
Oil Pump Drive Set ② C6341PS Includes Chain, 2 Oil Pump Spkts, Tensioner				
Oil Pump Drive Set ③ C6341PSS Includes Chain, Tensioner				
Chain Oil Pump	C1112	58	PE02-14-151	
Chain Primary	C1111	148	PE02-12-201	
Crank	S1395	21	PE02-11-316	
Chain Arm	91236		PE7W-12-671	
Chain Guide Upper	71176		PE7W-12-611	
Chain Guide Primary	71175		PE7W-12-614	
Oil Pump Spkt Upper	S1396	24	PE02-11-314	
Oil Pump Spkt Lower	S1411	32	PE02-14-143	
Tensioner Oil Pump Mec	91238		PE01-14-500	
Chain Primary Tensioner	91237		PE01-12-500	
① Does not include oil pump drive parts				
② Oil Pump Drive Parts Only				
③ Oil Pump Drive Parts Only. No sprockets				
<b>38</b>	<b>2.2L 4 Cyl. 2184cc</b>		<b>1987-1993</b>	
	B2200, 626, MX6			
Timing Belt Kit TBK-134 Includes Idler, Tensioner, Timing Belt				
Timing Belt	TB-134	110	F202-12-205	
Belt Idler	7215		FE1H-12-703A	
Belt Tensioner	9166		FE1H-12-700A	
<b>39</b>	<b>2.3L 4 Cyl. 2300cc</b>		<b>1994</b>	
	B2300			
Timing Belt Kit TBK-210 Includes Tensioner, Timing Belt				
Timing Belt	TB-210	129	ZZM1-12-205	
Cam	S-816	38	ZZM0-14-421	
Crank	S-813	19	ZZM0-11-321	
Belt Tensioner	9011		ZZM3-12-700	

<b>MAZDA (cont'd)</b>				
Ref	Part No.	Links/Teeth	OEM	
<b>40</b>	<b>2.3L 4 Cyl. 2300cc</b>		<b>1995-1997</b>	
	B2300			
Timing Belt Kit TBK-276 Includes Tensioner, Timing Belt				
Timing Belt	TB-276	131	ZZM3-12-205	
Crank	S-813	19	ZZM0-11-321	
Belt Tensioner	9011		ZZM3-12-700	
<b>41</b>	<b>2.3L 4 Cyl. 2260cc D</b>		<b>2001-2009</b>	
	B2300			
Complete Timing Set C6156S Includes 2 Cam Spkts, 2 Chains, Crank Spkt, 2 Guides, Oil Pump Spkt, Tens. Arm, 2 Tensioners				
Partial Timing Set ① C6156SS Includes 2 Chains, 2 Guides, Tens. Arm, 2 Tensioners				
Chain Oil Pump	C-706F	54	1S7Z6A895AA	
Chain Primary	C-705F	138	1L5Z6268AA	
Cam Primary	② S-898T	38	1S7Z6256AA	
Crank	S-891	19	1S7Z6306DA	
Chain Guide	7451		6M8Z6K297BA	
Chain Guide Oil Pump	7449		1S7Z6M256CA	
Chain Tens. Adjuster Hyd	9454		CJ5Z6K254B	
Oil Pump Spkt.	S-893	24	1S7Z6652AA	
Tensioner Oil Pump Mec	9452C		1S7Z6K254CA	
Chain Tensioner Arm	9550		6M8Z6K255A	
① Does not include Sprockets				
② 2 Required				
<b>42</b>	<b>2.3L 4 Cyl. 2260cc</b>		<b>2003-2007</b>	
	3, 5, 6			
Partial Timing Set C6371S Includes Cam Spkt, 2 Chains, Crank Spkt, 2 Guides, Oil Pump Spkt, Tens. Arm, 2 Tensioners				
Partial Timing Set ① C6371SS Includes 2 Chains, 2 Guides, Tens. Arm, 2 Tensioners				
Chain Oil Pump	C-717F	66	L321-14-151	
Chain Primary	C-715F	174	L305-12-201	
Cam Primary	S-906T	50	L305-12-425	
Crank	S-899	25	L305-11-316	
Chain Guide	7451		L3G3-12-614	
Chain Guide Oil Pump	7524		L321-14-614	
Chain Tens. Adjuster Hyd	9454		LF02-12-500	
Oil Pump Spkt.	S-905	24	L321-14-143	
Chain Tensioner Oil Pum	9523		L501-14-500	
Chain Tensioner Arm	9519		L305-12-671	
① Does not include Sprockets				

**SETS - Check Contents (Before Ordering) Starting On Page 397**  
**TBK - Check Contents (Before Ordering) Starting On Page 420**

<b>MAZDA (cont'd)</b>				
Ref	Part No.	Links/Teeth	OEM	
<b>43</b>	<b>2.3L 4 Cyl. Mazdaspeed 2260cc Turbo</b>		<b>2006-2007</b>	
	6			
Partial Timing Set C6278S Includes Cam Spkt, 2 Chains, Crank Spkt, 2 Guides, Oil Pump Spkt, Tens. Arm, 2 Tensioners				
Partial Timing Set ① C6278SS Includes 2 Chains, 2 Guides, Tens. Arm, 2 Tensioners				
Chain Oil Pump	C1073	60	L3K9-14-151	
Chain Primary	C1072	138	L3K9-12-201A	
Cam Exhaust Right	S1335	40	L3K9-12-425A	
Crank	② S1343	23/20	L3K9-11-32XA	
Chain Arm	91133		L3K9-12-671	
Chain Guide	71107		L3K9-12-614	
Chain Guide Oil Pump	71125		L3K9-14-614	
Oil Pump Spkt.	S1344	22	L3K9-14-143	
Chain Tensioner	91144		L3K9-12-500A	
Chain Tensioner Oil Pum	91145		L3K9-14-500	
① Does not include Sprockets				
② Includes Inner & Outer Sprockets & Spacers				
<b>44</b>	<b>2.3L 4 Cyl. 2260cc Non-Turbo</b>		<b>2007-2010</b>	
	3, 5, 6			
Partial Timing Set C6199S Includes Cam Spkt, 2 Chains, Crank Spkt, 2 Guides, Oil Pump Spkt, Tens. Arm, 2 Tensioners				
Partial Timing Set ① C6199SS Includes 2 Chains, 2 Guides, Tens. Arm, 2 Tensioners				
Chain Oil Pump	C-718F	52	L3G3-14-151	
Chain Primary	C-705F	138	L301-12-201	
Cam Primary	S-898T	38	LF01-12-425	
Crank	S-891	19	L501-11-316B	
Chain Guide	7451		L3G3-12-614	
Chain Guide Oil Pump	7524		L321-14-614	
Chain Tens. Adjuster Hyd	9454		LF02-12-500	
Oil Pump Spkt.	S1311	19	L501-14-143	
Tensioner Oil Pump Mec	9523		L501-14-500	
Chain Tensioner Arm	9550		L3G3-12-671	
① Does not include Sprockets				

<b>MAZDA (cont'd)</b>				
Ref	Part No.	Links/Teeth	OEM	
<b>45</b>	<b>2.3L 4 Cyl. 2260cc Turbo</b>		<b>2007-2012</b>	
	CX-7			
Partial Timing Set C6278S Includes Cam Spkt, 2 Chains, Crank Spkt, 2 Guides, Oil Pump Spkt, Tens. Arm, 2 Tensioners				
Partial Timing Set ① C6278SS Includes 2 Chains, 2 Guides, Tens. Arm, 2 Tensioners				
Chain Oil Pump	C1073	60	L3K9-14-151	
Chain Primary	C1072	138	L3K9-12-201A	
Cam Exhaust Right	S1335	40	L3K9-12-425A	
Crank	② S1343	23/20	L3K9-11-32XA	
Chain Arm	91133		L3K9-12-671	
Chain Guide	71107		L3K9-12-614	
Chain Guide Oil Pump	71125		L3K9-14-614	
Oil Pump Spkt.	S1344	22	L3K9-14-143	
Chain Tensioner	91144		L3K9-12-500A	
Chain Tensioner Oil Pum	91145		L3K9-14-500	
① Does not include Sprockets				
② Includes Inner & Outer Sprockets & Spacers				
<b>46</b>	<b>2.3L 4 Cyl. Mazdaspeed 2260cc Turbo</b>		<b>2007-2013</b>	
	3			
Partial Timing Set C6278S Includes Cam Spkt, 2 Chains, Crank Spkt, 2 Guides, Oil Pump Spkt, Tens. Arm, 2 Tensioners				
Partial Timing Set ① C6278SS Includes 2 Chains, 2 Guides, Tens. Arm, 2 Tensioners				
Chain Oil Pump	C1073	60	L3K9-14-151	
Chain Primary	C1072	138	L3K9-12-201A	
Cam Exhaust Right	S1335	40	L3K9-12-425A	
Crank	② S1343	23/20	L3K9-11-32XA	
Chain Arm	91133		L3K9-12-671	
Chain Guide	71107		L3K9-12-614	
Chain Guide Oil Pump	71125		L3K9-14-614	
Oil Pump Spkt.	S1344	22	L3K9-14-143	
Chain Tensioner	91144		L3K9-12-500A	
Chain Tensioner Oil Pum	91145		L3K9-14-500	
① Does not include Sprockets				
② Includes Inner & Outer Sprockets & Spacers				

**SETS - Check Contents (Before Ordering) Starting On Page 397**  
**TBK - Check Contents (Before Ordering) Starting On Page 420**

<b>MAZDA (cont'd)</b>				
Ref	Part No.	Links/Teeth	OEM	
<b>47</b>	<b>2.3L 4 Cyl. Z</b>		<b>2008</b>	
	Tribute			
	Partial Timing Set C6373S Includes Cam Spkt, 2 Chains, Crank Spkt, 2 Guides, Oil Pump Spkt, Tens. Arm, 2 Tensioners			
	Partial Timing Set ① C6373SS Includes 2 Chains, 2 Guides, Tens. Arm, 2 Tensioners			
	Chain Oil Pump	C-716F	68	L31J-14-151
	Chain Primary	C-705F	138	L301-12-201
	Cam	S1312	38	L3G3-12-425
	Crank	S-891	19	1F20-11-316
	Chain Arm	9519		L305-12-671
	Chain Guide Oil Pump	7524		L31J-14-614
	Chain Guide Primary	7451		L3G3-12-614
	Oil Pump Spkt.	S1311	19	L501-14-143
	Chain Tensioner Oil Pum	9521		L31J-14-500
	Chain Tensioner Primary	9454		LF02-12-500
	① Does not include Sprockets			
<b>48</b>	<b>2.3L V6 2254cc</b>		<b>1995-2002</b>	
	Millenia			
	Timing Belt	TB-267	201	KJO1-12-205
<b>49</b>	<b>2.5L 4 Cyl. 2492cc C SOHC</b>		<b>1998-2001</b>	
	B2500			
	Timing Belt Kit	TBK-276		
	Includes Tensioner, Timing Belt			
	Timing Belt	TB-276	131	ZZM3-12-205
	Belt Tensioner	9011		ZZM3-12-700
<b>50</b>	<b>2.5L 4 Cyl. 2488cc 7</b>		<b>2009-2011</b>	
	Tribute			
	Partial Timing Set C6199S Includes Cam Spkt, 2 Chains, Crank Spkt, 2 Guides, Oil Pump Spkt, Tens. Arm, 2 Tensioners			
	Partial Timing Set ① C6199SS Includes 2 Chains, 2 Guides, Tens. Arm, 2 Tensioners			
	Chain Oil Pump	C-718F	52	L31J-14-151
	Chain Primary	C-705F	138	L301-12-201
	Cam Primary	S-898T	38	LF01-12-425
	Crank	S-891	19	1F20-11-316
	Chain Guide	7451		L3G3-12-614
	Chain Guide Oil Pump	7524		L31J-14-614
	Chain Tens. Adjuster Hyd	9454		LF02-12-500
	Oil Pump Spkt.	S1311	19	L501-14-143
	Tensioner Oil Pump Mec	9523		L31J-14-500
	Chain Tensioner Arm	9550		L3G3-12-671
	① Does not include Sprockets			

<b>MAZDA (cont'd)</b>				
Ref	Part No.	Links/Teeth	OEM	
<b>51</b>	<b>2.5L 4 Cyl. 2488cc A, H, L</b>		<b>2009-2013</b>	
	3, 6			
	Partial Timing Set C6374S Includes Cam Spkt, 2 Chains, Crank Spkt, Guide, Oil Pump Spkt, Tens. Arm, 2 Tensioners			
	Partial Timing Set ① C6374SS Includes 2 Chains, Guide, Tens. Arm, 2 Tensioners			
	Chain Oil Pump	C1132	52	L525-14-151
	Chain Primary	C-705F	138	L525-12-201
	Cam	S-898T	38	LF01-12-425
	Crank	S-891	19	L501-11-316B
	Chain Arm	9550		L3G3-12-671
	Chain Guide	7451		L3G3-12-614
	Oil Pump Spkt.	S1311	19	L501-14-143
	Chain Tensioner	9454		LF02-12-500
	Chain Tensioner Oil Pum	9523		L501-14-500
	① Does not include Sprockets			
<b>52</b>	<b>2.5L 4 Cyl. 2488cc 5, M</b>		<b>2010-2012</b>	
	CX-7			
	Partial Timing Set C6374S Includes Cam Spkt, 2 Chains, Crank Spkt, Guide, Oil Pump Spkt, Tens. Arm, 2 Tensioners			
	Partial Timing Set ① C6374SS Includes 2 Chains, Guide, Tens. Arm, 2 Tensioners			
	Chain Oil Pump	C1132	52	L525-14-151
	Chain Primary	C-705F	138	L525-12-201
	Cam	S-898T	38	LF01-12-425
	Crank	S-891	19	L501-11-316B
	Chain Arm	9550		L3G3-12-671
	Chain Guide	7451		L3G3-12-614
	Oil Pump Spkt.	S1311	19	L501-14-143
	Chain Tensioner	9454		LF02-12-500
	Chain Tensioner Oil Pum	9523		L501-14-500
	① Does not include Sprockets			
<b>53</b>	<b>2.5L 4 Cyl. 2488cc L</b>		<b>2012-2015</b>	
	5			
	Partial Timing Set C6374S Includes Cam Spkt, 2 Chains, Crank Spkt, Guide, Oil Pump Spkt, Tens. Arm, 2 Tensioners			
	Partial Timing Set ① C6374SS Includes 2 Chains, Guide, Tens. Arm, 2 Tensioners			
	Chain Oil Pump	C1132	52	L525-14-151
	Chain Primary	C-705F	138	L525-12-201
	Cam	S-898T	38	LF01-12-425
	Crank	S-891	19	L501-11-316B
	Chain Arm	9550		L3G3-12-671
	Chain Guide	7451		L3G3-12-614
	Oil Pump Spkt.	S1311	19	L501-14-143
	Chain Tensioner	9454		LF02-12-500
	Chain Tensioner Oil Pum	9523		L501-14-500
	① Does not include Sprockets			

**SETS - Check Contents (Before Ordering) Starting On Page 397**  
**TBK - Check Contents (Before Ordering) Starting On Page 420**

<b>MAZDA (cont'd)</b>				
Ref	Part No.	Links/Teeth	OEM	
<b>54</b>	<b>2.5L 4 Cyl. 2488cc</b>		<b>2014-2017</b>	
	6			
Partial Timing Set ① C6342TS Includes Chain, Crank Spkt, 2 Guides, Tens. Arm, Tensioner				
Partial Timing Set ② C6342TSS Includes Chain, 2 Guides, Tens. Arm, Tensioner				
Oil Pump Drive Gear S1420 36 PY01-14-143				
Oil Pump Drive Set C6342PS Includes Chain, Guide, 2 Oil Pump Spkts, Tensioner				
Oil Pump Drive Set ③ C6342PSS Includes Chain, Guide, Tensioner				
Chain Oil Pump C1114 82 PY01-14-151				
Chain Primary C1113 150 PY02-12-201				
Crank S1397 21 PY01-11-316A				
Chain Arm 91239 PY01-12-671A				
Chain Guide Upper 71178 PY01-12-611				
Chain Guide Oil Pump 71201 PY01-14-614A				
Chain Guide Primary 71177 PY01-12-614A				
Oil Pump Spkt. S1398 36 PY01-11-314				
Tensioner Oil Pump Mec 91240 PY01-14-500				
Chain Primary Tensioner 91237 PE01-12-500				
① Does not include oil pump drive parts				
② Does not include any oil pump drive parts or sprockets				
③ Oil Pump Drive Parts Only. No sprockets				
<b>55</b>	<b>2.5L 4 Cyl. 2488cc</b>		<b>2014-2018</b>	
	3, CX-5			
Partial Timing Set ① C6342TS Includes Chain, Crank Spkt, 2 Guides, Tens. Arm, Tensioner				
Partial Timing Set ② C6342TSS Includes Chain, 2 Guides, Tens. Arm, Tensioner				
Oil Pump Drive Gear S1420 36 PY01-14-143				
Oil Pump Drive Set C6342PS Includes Chain, Guide, 2 Oil Pump Spkts, Tensioner				
Oil Pump Drive Set ③ C6342PSS Includes Chain, Guide, Tensioner				
Chain Oil Pump C1114 82 PY01-14-151				
Chain Primary C1113 150 PY02-12-201				
Crank S1397 21 PY01-11-316A				
Chain Arm 91239 PY01-12-671A				
Chain Guide Upper 71178 PY01-12-611				
Chain Guide Oil Pump 71201 PY01-14-614A				
Chain Guide Primary 71177 PY01-12-614A				
Oil Pump Spkt. S1398 36 PY01-11-314				
Tensioner Oil Pump Mec 91240 PY01-14-500				
Chain Primary Tensioner 91237 PE01-12-500				
① Does not include oil pump drive parts				
② Does not include any oil pump drive parts or sprockets				
③ Oil Pump Drive Parts Only. No sprockets				

<b>MAZDA (cont'd)</b>				
Ref	Part No.	Links/Teeth	OEM	
<b>56</b>	<b>2.5L 4 Cyl. 2488cc</b>		<b>2016-2017</b>	
	CX-9			
Partial Timing Set ① C6342TS Includes Chain, Crank Spkt, 2 Guides, Tens. Arm, Tensioner				
Partial Timing Set ② C6342TSS Includes Chain, 2 Guides, Tens. Arm, Tensioner				
Oil Pump Drive Gear S1420 36 PY01-14-143				
Oil Pump Drive Set C6342PS Includes Chain, Guide, 2 Oil Pump Spkts, Tensioner				
Oil Pump Drive Set ③ C6342PSS Includes Chain, Guide, Tensioner				
Chain Oil Pump C1114 82 PY01-14-151				
Chain Primary C1113 150 PY02-12-201				
Crank S1397 21 PY01-11-316A				
Chain Arm 91239 PY01-12-671A				
Chain Guide Upper 71178 PY01-12-611				
Chain Guide Oil Pump 71201 PY01-14-614A				
Chain Guide Primary 71177 PY01-12-614A				
Oil Pump Spkt. S1398 36 PY01-11-314				
Tensioner Oil Pump Mec 91240 PY01-14-500				
Chain Primary Tensioner 91237 PE01-12-500				
① Does not include oil pump drive parts				
② Does not include any oil pump drive parts or sprockets				
③ Oil Pump Drive Parts Only. No sprockets				
<b>57</b>	<b>2.5L V6 2497cc DOHC</b>		<b>1993-2002</b>	
	MX6, 626, Millenia			
Partial Timing Set C6111S Includes Chain, 2 Idlers, 2 Tensioners				
Timing Belt TB-214 192 KL01-12-205				
Belt Tens. Adjuster Hydra 9324 F32Z6K254B				
Belt Idler Upper 9325 KL01-12-730				
Belt Idler Lower 9326 KL01-12-740				
Belt Tensioner Pulley 9492 KLO2-12-750				
<b>58</b>	<b>2.5L V6 155 DOHC</b>		<b>2000</b>	
Partial Timing Set C6087S Includes 2 Chains, Crank Spkt, 2 Guides, 2 Tens. Arms, 2 Tensioners				
Chain ① C-392 122 F6DZ6268CA				
Crank S-833 18/18 F8RZ6306AA				
Chain Arm ① 9408 F6RZ6L253BA				
Chain Guide Left 7409 F8RZ6K297AA				
Chain Guide Right 7410 F8RZ6K297BA				
Chain Tens. Adjuster Hyd ① 9406 F6DZ6L266BA				
① 2 Required				
<b>59</b>	<b>2.5L V6 2497cc DOHC</b>		<b>2001</b>	
	MPV			
Partial Timing Set C6172S Includes 2 Chains, Crank Spkt, 2 Guides, 2 Tens. Arms, 2 Tensioners				
Chain ① C-708F 144 YF1Z6268AA				
Crank S-883 21 1S7Z6306CA				
Chain Guide Left 7411 1S7Z6K297AA				
Chain Guide Right 7412 1S7Z6K297BA				
Chain Tens. Adjuster Hyd ① 9414 YF1Z6L266BA				
Chain Tensioner Arm ① 9413 4L8Z6K255AA				
① 2 Required				

**SETS - Check Contents (Before Ordering) Starting On Page 397**  
**TBK - Check Contents (Before Ordering) Starting On Page 420**

## MAZDA (cont'd)

Ref	Part No.	Links/Teeth	OEM
<b>60</b>	<b>2.6L 4 Cyl. 2555cc</b>		<b>1987-1988</b>
	B2600		
Complete Timing Set C4145SA Includes 2 Bal. Shaft Spkts, Cam Spkt, 2 Chains, 2 Crank Spkts, 5 Guides, Tensioner			
Partial Timing Set ① C6032S Includes Cam Spkt, Chain, Crank Spkt, 2 Guides, Tensioner			
Bal Shaft Set ② C6033S Includes 2 Bal. Shaft Spkts, Chain, Crank Spkt, 3 Guides			
Chain	3DR-102	102	AM01-12-201
Chain Bal. Shaft	8MMSR90	90	AM15-11-703
Chain Bal. Shaft Elim.	③ 8MMSR50	50	MD172895
Cam	S-458	38	AM01-12-245
Crank Inner	S-455	19	AM01-11-316
Crank Outer	S-407	34	AM15-11-316
Bal. Shaft Spkt.	④ S-567	17	AM15-12-943
Chain Guide Bal. Shaft L	7048		AM15-11-731
Chain Guide Bal. Shaft L	7051		AM15-11-751
Chain Guide Bal. Shaft U	7064		AM15-11-948
Chain Guide Loose Side	7031		AM01-12-611
Chain Guide Tens. Side	7030		AM01-12-661
Chain Tensioner	7049		AM01-12-500
Bal Shaft Elim. Kit ③ C6046S Includes Chain, Guide			
① Cam/Crank w/Guides			
② w/Guides			
③ 4WD			
④ 2 Required			

<b>61</b>	<b>2.6L 4 Cyl. 2606cc</b>		<b>1989-1993</b>
	B2600		

Partial Timing Set ① C6076S Includes 2 Chains, 5 Guides, Tensioner			
Partial Timing Set ② C6127S Includes Cam Spkt, 2 Chains, 2 Crank Spkts, 5 Guides, Tensioner			
Chain	3SR-102	102	G601-12-201
Chain Bal. Shaft	8MMSR84	84	G601-11-703A
Cam	S-748	38	G601-12-425
Crank Inner	S-759	19	G601-11-316
Crank Outer	S-761	46	G601-11-701
Chain Adjuster	9168		G601-12-500
Chain Guide Bal. Shaft L	③ 7172		G601-11-751A
Chain Guide Bal. Shaft L	③ 7171		G601-11-771
Chain Guide Bal. Shaft U	7173		G601-11-731A
Chain Guide Left	7169		G601-12-611A
Chain Guide Right	7170		G601-12-671
① Timing Set w/o Cam & Crank Sprockets			
② Timing Set w/Cam & Crank Sprockets			
③ 1990-91 M.T.			

## MAZDA (cont'd)

Ref	Part No.	Links/Teeth	OEM
<b>62</b>	<b>2.6L 4 Cyl. 2606cc</b>		<b>1989-1994</b>
	MPV		
Partial Timing Set ① C6076S Includes 2 Chains, 5 Guides, Tensioner			
Partial Timing Set ② C6127S Includes Cam Spkt, 2 Chains, 2 Crank Spkts, 5 Guides, Tensioner			
Chain	3SR-102	102	G601-12-201
Chain Bal. Shaft	8MMSR84	84	G601-11-703A
Cam	S-748	38	G601-12-425
Crank Inner	S-759	19	G601-11-316
Crank Outer	S-761	46	G601-11-701
Chain Adjuster	9168		G601-12-500
Chain Guide Bal. Shaft L	7172		G601-11-751A
Chain Guide Bal. Shaft L	7171		G601-11-771
Chain Guide Bal. Shaft U	7173		G601-11-731A
Chain Guide Left	7169		G601-12-611A
Chain Guide Right	7170		G601-12-671
① Timing Set w/o Cam & Crank Sprockets			
② Timing Set w/Cam & Crank Sprockets			

<b>63</b>	<b>3.0L V6 2954cc</b>		<b>1989-1998</b>
	MPV		

Timing Belt Kit TBK-146 Includes 2 Idlers, Tensioner, Timing Belt			
Timing Belt	TB-146	173	JF01-12-205
Belt Tens. Adjuster Hydra	9635		JF01-12-770B
Belt Idler	① 7216		JE15-12-730A
Belt Tensioner Pulley	9293		JE15-12-750
① 2 Required			

<b>64</b>	<b>3.0L V6 2954cc</b>		<b>1990-1995</b>
	929, 929S		

Timing Belt	TB-183	239	JE26-12-205A
Belt Idler Upper	7222		JE26-12-730A
Belt Idler Lower	7223		JE26-12-740A
Belt Tensioner	① 9292		JE26-12-750
① Spring Loaded, not hydraulic			

<b>65</b>	<b>3.0L V6 3000cc U</b>		<b>1994-1998</b>
	B3000 Pickup		

Timing Set, 3 pc. 3061 Includes Cam Spkt, Chain, Crank Spkt			
Chain	C-374	62	ZZM1-12-201
Cam	S-636	38	ZZM1-12-410
Crank	S-649	19	ZZM4-11-316

<b>66</b>	<b>3.0L V6 3000cc U, V</b>		<b>1999-2007</b>
	B3000 Pickup		

Timing Set, 3 pc. 3138 Includes Cam Spkt, Chain, Crank Spkt			
Chain	C-396	62	GY01-12-2016
Cam	S-856	38	ZZS1-12-410
Crank	S-859	19	ZZS1-11-316

**SETS - Check Contents (Before Ordering) Starting On Page 397**  
**TBK - Check Contents (Before Ordering) Starting On Page 420**

<b>MAZDA (cont'd)</b>				
Ref	Part No.	Links/Teeth	OEM	
<b>67</b>	<b>3.0L V6 183 DOHC; 24 Valve</b>		<b>2001-2006</b>	
	Tribute			
	Partial Timing Set	C6172S	Includes 2 Chains, Crank Spkt, 2 Guides, 2 Tens. Arms, 2 Tensioners	
	Chain	① C-708F	144	YF1Z6268AA
	Crank	S-883	21	1S7Z6306CA
	Chain Guide Left	7411		1S7Z6K297AA
	Chain Guide Right	7412		1S7Z6K297BA
	Chain Tens. Adjuster Hyd	① 9414		YF1Z6L266BA
	Chain Tensioner Arm	① 9413		4L8Z6K255AA
	① 2 Required			
<b>68</b>	<b>3.0L V6 183 DOHC; 24 Valve</b>		<b>2002-2006</b>	
	MPV			
	Partial Timing Set	C6172S	Includes 2 Chains, Crank Spkt, 2 Guides, 2 Tens. Arms, 2 Tensioners	
	Chain	① C-708F	144	YF1Z6268AA
	Crank	S-883	21	1S7Z6306CA
	Chain Guide Left	7411		1S7Z6K297AA
	Chain Guide Right	7412		1S7Z6K297BA
	Chain Tens. Adjuster Hyd	① 9414		YF1Z6L266BA
	Chain Tensioner Arm	① 9413		4L8Z6K255AA
	① 2 Required			
<b>69</b>	<b>3.0L V6 183 DOHC; 24 Valve</b>		<b>2003-2007</b>	
	6			
	Partial Timing Set	C6235S	Includes 2 Chains, Crank Spkt, 2 Guides, 2 Tens. Arms, 2 Tensioners	
	Chain	① C-708F	144	YF1Z6268AA
	Crank	S-883	21	1S7Z6306CA
	Chain Guide	① 71051		
	Chain Tens. Adjuster Hyd	① 9414		YF1Z6L266BA
	Chain Tensioner Arm	① 9413		4L8Z6K255AA
	① 2 Required			
<b>70</b>	<b>3.0L V6 183 DOHC; 24 Valve</b>		<b>2008-2009</b>	
	Tribute			
	Partial Timing Set	C6172S	Includes 2 Chains, Crank Spkt, 2 Guides, 2 Tens. Arms, 2 Tensioners	
	Chain	① C-708F	144	YF1Z6268AA
	Crank	S-883	21	1S7Z6306CA
	Chain Guide Left	7411		1S7Z6K297AA
	Chain Guide Right	7412		1S7Z6K297BA
	Chain Tens. Adjuster Hyd	① 9414		YF1Z6L266BA
	Chain Tensioner Arm	① 9413		4L8Z6K255AA
	① 2 Required			

<b>MAZDA (cont'd)</b>				
Ref	Part No.	Links/Teeth	OEM	
<b>71</b>	<b>3.5L V6 213</b>		<b>2007</b>	
	CX-9			
	Partial Timing Set	C6255S	Includes 2 Cam Spkts, 3 Chains, Crank Spkt, 3 Guides, Tens. Arm, 3 Tensioners	
	Partial Timing Set	① C6255SS	Includes 3 Chains, 3 Guides, Tens. Arm, 3 Tensioners	
	Chain Primary	C1033	202	7T4Z6268A
	Chain Secondary	② C1034	50	7T4Z6268CA
	Cam Secondary	② S1306	25	7T4Z6256A
	Crank	S1281	23	7T4Z6306A
	Chain Arm	91093		7T4Z6K255AA
	Chain Guide Left	71077		7T4Z6K297AA
	Chain Guide Right	71076		9T4Z6M256A
	Chain Guide Lower	71075		7T4Z6B274A
	Chain Tensioner	91094		7T4Z6K254B
	Chain Tensioner L.H. Sec	91096		7T4Z6K254BA
	Chain Tensioner R.H. Se	91095		7T4Z6K254AA
	Water Pump Set	③ C6255SW	Includes 2 Cam Spkts, 3 Chains, Crank Spkt, 3 Guides, Tens. Arm, 3 Tensioners	
	Water Pump	WP03		AA5Z-8501-D
	① Does not include Sprockets			
	② 2 Required			
	③ Inc. Water Pump			
<b>72</b>	<b>3.7L V6 227</b>		<b>2008-2011</b>	
	CX-9, 6			
	Partial Timing Set	C6255S	Includes 2 Cam Spkts, 3 Chains, Crank Spkt, 3 Guides, Tens. Arm, 3 Tensioners	
	Partial Timing Set	① C6255SS	Includes 3 Chains, 3 Guides, Tens. Arm, 3 Tensioners	
	Chain Primary	C1033	202	7T4Z6268A
	Chain Secondary	② C1034	50	7T4Z6268CA
	Cam Secondary	② S1306	25	7T4Z6256A
	Crank	S1281	23	7T4Z6306A
	Chain Arm	91093		7T4Z6K255AA
	Chain Guide Left	71077		7T4Z6K297AA
	Chain Guide Right	71076		9T4Z6M256A
	Chain Guide Lower	71075		7T4Z6B274A
	Chain Tensioner	91094		7T4Z6K254B
	Chain Tensioner L.H. Sec	91096		7T4Z6K254BA
	Chain Tensioner R.H. Se	91095		7T4Z6K254AA
	Water Pump Set	③ C6255SW	Includes 2 Cam Spkts, 3 Chains, Crank Spkt, 3 Guides, Tens. Arm, 3 Tensioners	
	Water Pump	WP03		AA5Z-8501-D
	① Does not include Sprockets			
	② 2 Required			
	③ Inc. Water Pump			

SETS - Check Contents (Before Ordering) Starting On Page 397  
 TBK - Check Contents (Before Ordering) Starting On Page 420



## MAZDA (cont'd)

Ref	Part No.	Links/Teeth	OEM
<b>73</b>	<b>3.7L V6 227cc A, V</b>		<b>2011-2015</b>
	CX-9		
Partial Timing Set	C6272S		
	Includes 2 Cam Spkts, 3 Chains, Crank Spkt, 3 Guides, Tens. Arm, 3 Tensioners		
Partial Timing Set	① C6272SS		
	Includes 3 Chains, 2 Guides, 2 Tens. Arms, 3 Tensioners		
Chain	C1047	254	AT4Z6268C
Chain Secondary	② C1034	50	7T4Z6268CA
Cam Exhaust	② S1306	25	7T4Z-6256-A
Crank	S1324	29	AT4Z6306A
Chain Arm Left	91154		BA5Z6B274A
Chain Arm Right	91162		BA5Z-6K255-A
Chain Guide Right	71111		BA5Z6M256A
Chain Guide Upper Left	71112		BA5Z6K297B
Chain Tensioner Primary	91124		BA5Z6L266B
Chain Tensioner L.H. Sec	91096		7T4Z6K254BA
Chain Tensioner R.H. Se	91095		7T4Z6K254AA
Water Pump Set	③ C6272SW		
	Includes 3 Chains, Crank Spkt, 3 Guides, Tens. Arm, 3 Tensioners		
Water Pump	WP04		DG1Z-8501-C
①	Does not include Sprockets		
②	2 Required		
③	Inc. Water Pump		

<b>74</b>	<b>4.0L V6 4016cc OHV</b>		<b>1991-1994</b>
	Navajo		

Complete Timing Set	C6056S		
	Includes Cam Spkt, Chain, Crank Spkt, Guide, Tensioner		
Timing Set, 3 pc.	3078		
	Includes Cam Spkt, Chain, Crank Spkt		
Chain	3SR-64	64	ZZL0-12-201
Cam	S-650	38	ZZL0-12-411
Crank	S-651	19	ZZL0-11-316
Chain Guide	7261		ZZL0-11-404
Chain Tensioner	9157		ZZL0-12-500A

<b>75</b>	<b>4.0L V6 4016cc OHV</b>		<b>1995-2000</b>
	B4000 Pickup		

Complete Timing Set	C6068S		
	Includes Cam Spkt, Chain, Crank Spkt, Guide, Tensioner		
Timing Set, 3 pc.	C4172SA		
	Includes Cam Spkt, Chain, Crank Spkt		
Chain	3SR-64	64	ZZL0-12-201
Cam	S-650	38	ZZL0-12-411
Crank	S-821	19	ZZM2-11-316
Chain Guide	7261		ZZL0-11-404
Chain Tensioner	9345		ZZM0-12-500

## MAZDA (cont'd)

Ref	Part No.	Links/Teeth	OEM
<b>76</b>	<b>4.0L V6 245 E SOHC, 2WD</b>		<b>2001-2009</b>
	B4000		
Complete Timing Set	C6137SP		
	Includes Chain, 2 Chain Cassettes, Crank Spkt, Guide, Jackshaft Spkt, Plug, 3 Tensioners		
Partial Timing Set	C6137S		
	Includes Chain, 2 Chain Cassettes, Guide, Plug, 3 Tensioners		
Partial Timing Set	C6137PTS		
	Includes Chain, Crank Spkt, Guide, Jackshaft Spkt, Tensioner		
Partial Timing Set	① C6137SS		
	Includes 3 Chains, 3 Guides, Plug, 3 Tensioners		
Partial Timing Set	C6152S		
	Includes 2 Chain Cassettes, Plug, 2 Tensioners		
Rear Jackshaft Plug	8253		F77Z6026AB
Chain Primary	C-398F	62	F77Z6268AB
Chain Secondary	② C-399F	78	
Crank Outer	S1267	20	2L2Z6306BA
Chain Guide	③ 8443RH		
Chain Guide	④ 8444LH		
Chain Primary Guide	8440		2L2Z6K297AA
Jackshaft Sprocket	S1264	32	2U3Z6M264AA
Chain Primary Tensioner	8441		YL2Z6M271AD
Chain Tensioner Left	8438		XU3Z 6K254AA
Chain Tensioner Right	8437		XU3Z 6K254BA
Cassette Front Left	⑤ 8444		7L2Z6M289AA
Cassette Rear Right	⑤ 8443		4L2Z6M290AA
①	Does not include Sprockets		
②	Included in Left and Right Cassette.		
③	Included in Right Cassette.		
④	Included in Left Cassette.		
⑤	Inc. Chain, 2 Sprockets, Guide		

## MAZDA (cont'd)

Ref	Part No.	Links/Teeth	OEM
<b>77</b>	<b>4.0L V6 245 E SOHC, 4WD</b>		<b>2001-2009</b>
	B4000		
Complete Timing Set ① C6135SM Includes 2 Chains, 2 Chain Cassettes, Crank Spkt, 2 Guides, Jackshaft Spkt, Plug, 4 Tensioners			
Complete Timing Set ② C6137SM Includes Chain, 2 Chain Cassettes, Crank Spkt, Guide, Jackshaft Spkt, Plug, 3 Tensioners			
Partial Timing Set ③ C6135S Includes 2 Chains, 2 Chain Cassettes, 2 Guides, Plug, 4 Tensioners			
Partial Timing Set ④ C6135SS Includes 4 Chains, 4 Guides, Plug, 4 Tensioners			
Partial Timing Set ⑤ C6136S Includes Chain, 2 Chain Cassettes, Guide, Plug, 2 Tensioners			
Partial Timing Set ② C6137S Includes Chain, 2 Chain Cassettes, Guide, Plug, 3 Tensioners			
Partial Timing Set C6137MTS Includes Chain, Crank Spkt, Guide, Jackshaft Spkt, Tensioner			
Partial Timing Set ④ C6137SS Includes 3 Chains, 3 Guides, Plug, 3 Tensioners			
Partial Timing Set C6152S Includes 2 Chain Cassettes, Plug, 2 Tensioners			
Rear Jackshaft Plug	8253		F77Z6026AB
Bal Shaft Set	C6151S		
Includes Chain, Guide, Tensioner			
Chain Bal. Shaft	C-701F	62	F77Z6268BC
Chain Primary	C-398F	62	F77Z6268AB
Chain Secondary	⑥ C-399F	78	
Crank Outer	S1279	20	2L2Z6306AA
Chain Guide	⑦ 8443RH		
Chain Guide	⑧ 8444LH		
Chain Primary Guide	8440		2L2Z6K297AA
Chain Guide Bal. Shaft	8436		F77Z 6K297BC
Jackshaft Sprocket	S1264	32	2U3Z6M264AA
Chain Tensioner Bal. Sha	8442		1L2Z6L266AA
Chain Primary Tensioner	8441		YL2Z6M271AD
Chain Tensioner Left	8438		XU3Z 6K254AA
Chain Tensioner Right	8437		XU3Z 6K254BA
Cassette Front Left	⑨ 8444		7L2Z6M289AA
Cassette Rear Right	⑨ 8443		4L2Z6M290AA
① Includes all timing & Bal Shft Parts			
② Does not include any Balance Shaft Parts			
③ Includes Balance Shaft Set and all timing components except crank and jackshaft sprockets.			
④ Does not include Sprockets			
⑤ Inc. Balance Shaft Chain, Balance Shaft Guide, 2 Chain Cassettes, 2 Tensioners, and 2 Washers.			
⑥ Included in Left and Right Cassette.			
⑦ Included in Right Cassette.			
⑧ Included in Left Cassette.			
⑨ Inc. Chain, 2 Sprockets, Guide			

## MERCEDES-BENZ

Engine/Model	Year	Ref
1.8L 4 Cyl. 1796cc	2003-2005	<b>1</b>
1.8L 4 Cyl. 1996cc	2012-2015	<b>2</b>
2.0L 4 Cyl. 1991cc	2014-2018	<b>3</b>
2.0L 4 Cyl. 1991cc	2014-2019	<b>4</b>
2.0L 4 Cyl. 1991cc	2014-2019	<b>5</b>
2.0L 4 Cyl. 1991cc	2015-2022	<b>6</b>
2.0L 4 Cyl. 1991cc	2016-2018	<b>7</b>
2.0L 4 Cyl. 1991cc	2016-2020	<b>8</b>
2.0L 4 Cyl. 1991cc	2017-2019	<b>9</b>

## MERCEDES-BENZ (cont'd)

Engine/Model	Year	Ref
2.0L 4 Cyl. 1991cc	2019-2021	<b>10</b>
2.0L 4 Cyl. 1991cc	2019-2021	<b>11</b>
2.1L 4 Cyl. 2143cc	2014-2017	<b>12</b>
2.2L 4 Cyl. 2199cc	1994-1996	<b>13</b>
2.3L 4 Cyl. 2295cc	1997-2002	<b>14</b>
2.3L 4 Cyl. 2295cc	1998-2004	<b>15</b>
3.0L 6 Cyl. 2996cc	2015-2016	<b>16</b>
3.0L 6 Cyl. 2996cc	2015-2016	<b>17</b>
3.0L 6 Cyl. 2996cc	2015-2018	<b>18</b>
3.0L V6 2996cc	2008-2012	<b>19</b>
3.0L V6 2987cc	2010-2013	<b>20</b>
3.0L V6 2987cc	2014-2018	<b>21</b>
3.2L 6 Cyl. 3199cc	2000-2004	<b>22</b>
3.2L 6 Cyl. 3199cc	2000-2005	<b>23</b>
3.2L 6 Cyl. 3222cc Diesel	2005-2006	<b>24</b>
3.5L 6 Cyl. 3498cc	2012-2015	<b>25</b>
3.5L 6 Cyl. 3498cc	2012-2016	<b>26</b>
3.5L 6 Cyl. 3498cc	2013-2014	<b>27</b>
3.5L 6 Cyl. 3498cc	2013-2015	<b>28</b>
3.5L 6 Cyl. 3498cc	2016-2018	<b>29</b>
3.5L V6 3498cc	2006-2011	<b>30</b>
3.7L 6 Cyl. 3699cc	2003-2005	<b>31</b>
4.3L 6 Cyl. 4266cc	2000-2005	<b>32</b>
4.7L 8 Cyl. 4663cc	2012-2014	<b>33</b>
4.7L 8 Cyl. 4663cc	2012-2018	<b>34</b>
4.7L 8 Cyl. 4663cc	2015-2016	<b>35</b>
4.7L V6 4663cc	2007-2011	<b>36</b>
5.0L 8 Cyl. 4966cc	2000-2006	<b>37</b>
5.5L 8 Cyl. 5439cc	2000-2003	<b>38</b>
5.5L 8 Cyl. 5439cc	2001-2006	<b>39</b>
5.5L 8 Cyl. 5439cc	2004-2011	<b>40</b>
5.5L 8 Cyl. 5439cc	2005-2010	<b>41</b>
5.5L 8 Cyl. 5439cc	2012-2017	<b>42</b>

Ref	Part No.	Links/Teeth	OEM
-----	----------	-------------	-----

<b>1</b>	<b>1.8L 4 Cyl. 1796cc</b>		<b>2003-2005</b>
	C230		

Partial Timing Set ① C6356SS Includes 2 Chains, 3 Guides, Tens. Arm, Tensioner			
Chain Primary	② C1124		A 000 993 21 76
Chain Secondary	② C1125		A 000 993 20 76
Chain Arm	② 91256		A 271 052 11 16
Chain Guide Left	② 71197		A 271 052 10 16
Chain Guide Upper	② 71196		A 271 052 04 16
Chain Guide Lower	② 71195		A 271 030 09 63
Chain Tensioner Primary	② 91255		A 271 050 06 11
① Does not include Sprockets			
② Not sold separately.			

<b>MERCEDES-BENZ (cont'd)</b>			
Ref	Part No.	Links/Teeth	OEM
<b>2</b>	<b>1.8L 4 Cyl. 1996cc</b>		<b>2012-2015</b>
	C250, SLK250		
Partial Timing Set C6376S Includes 2 Chains, Crank Spkt, 2 Guides, Tens. Arm, 2 Tensioners			
Chain Bal. Shaft	Ⓢ C1141	000 993 58 76	
Chain Primary	Ⓢ C1140	000 993 10 78	
Crank	Ⓢ S1424	271 052 19 03	
Chain Arm Right	Ⓢ 91279	271 050 01 16	
Chain Guide Upper Left	Ⓢ 71210	271 052 16 16	
Chain Guide Lower Left	Ⓢ 71209	271 052 15 16	
Chain Tensioner Bal. Sha	Ⓢ 91281	271 030 09 63	
Chain Tensioner Primary	Ⓢ 91280	271 050 09 11	
Ⓢ Not sold separately.			
<b>3</b>	<b>2.0L 4 Cyl. 1991cc</b>		<b>2014-2018</b>
	B250		
Partial Timing Set C6420S Includes 2 Chains, Crank Spkt, 2 Guides, Tens. Arm, Tensioner			
Chain Oil Pump	Ⓢ C1191	000-993-21-78	
Chain Primary	Ⓢ C1190	000-993-39-78	
Crank	Ⓢ S1482	264-052-00-00	
Chain Arm	Ⓢ 91366	270-052-05-00	
Chain Guide Upper	Ⓢ 71272	270-052-13-00	
Chain Guide Lower	Ⓢ 71271	274-050-16-00	
Chain Tensioner	Ⓢ 91367	270-052-14-00	
Ⓢ Not sold separately.			
<b>4</b>	<b>2.0L 4 Cyl. 1991cc</b>		<b>2014-2019</b>
	CLA250		
Partial Timing Set C6421S Includes 2 Chains, Crank Spkt, 2 Guides, Tens. Arm, Tensioner			
Chain Oil Pump	Ⓢ C1191	000-993-21-78	
Chain Primary	Ⓢ C1190	000-993-39-78	
Crank	Ⓢ S1482	264-052-00-00	
Chain Arm	Ⓢ 91368	270-052-09-00	
Chain Guide Upper	Ⓢ 71272	270-052-13-00	
Chain Guide Lower	Ⓢ 71271	274-050-16-00	
Chain Tensioner	Ⓢ 91367	270-052-14-00	
Ⓢ Not sold separately.			
<b>5</b>	<b>2.0L 4 Cyl. 1991cc</b>		<b>2014-2019</b>
	CLA45AMG, GLA45AMG		
Partial Timing Set C6421S Includes 2 Chains, Crank Spkt, 2 Guides, Tens. Arm, Tensioner			
Chain Oil Pump	Ⓢ C1191	000-993-21-78	
Chain Primary	Ⓢ C1190	000-993-39-78	
Crank	Ⓢ S1482	264-052-00-00	
Chain Arm	Ⓢ 91368	270-052-09-00	
Chain Guide Upper	Ⓢ 71272	270-052-13-00	
Chain Guide Lower	Ⓢ 71271	274-050-16-00	
Chain Tensioner	Ⓢ 91367	270-052-14-00	
Ⓢ Not sold separately.			

<b>MERCEDES-BENZ (cont'd)</b>			
Ref	Part No.	Links/Teeth	OEM
<b>6</b>	<b>2.0L 4 Cyl. 1991cc</b>		<b>2015-2022</b>
	GLA250		
Partial Timing Set C6420S Includes 2 Chains, Crank Spkt, 2 Guides, Tens. Arm, Tensioner			
Chain Oil Pump	Ⓢ C1191	000-993-21-78	
Chain Primary	Ⓢ C1190	000-993-39-78	
Crank	Ⓢ S1482	264-052-00-00	
Chain Arm	Ⓢ 91366	270-052-05-00	
Chain Guide Upper	Ⓢ 71272	270-052-13-00	
Chain Guide Lower	Ⓢ 71271	274-050-16-00	
Chain Tensioner	Ⓢ 91367	270-052-14-00	
Ⓢ Not sold separately.			
<b>7</b>	<b>2.0L 4 Cyl. 1991cc</b>		<b>2016-2018</b>
	C350e		
Partial Timing Set C6420S Includes 2 Chains, Crank Spkt, 2 Guides, Tens. Arm, Tensioner			
Chain Oil Pump	Ⓢ C1191	000-993-21-78	
Chain Primary	Ⓢ C1190	000-993-39-78	
Crank	Ⓢ S1482	264-052-00-00	
Chain Arm	Ⓢ 91366	270-052-05-00	
Chain Guide Upper	Ⓢ 71272	270-052-13-00	
Chain Guide Lower	Ⓢ 71271	274-050-16-00	
Chain Tensioner	Ⓢ 91367	270-052-14-00	
Ⓢ Not sold separately.			
<b>8</b>	<b>2.0L 4 Cyl. 1991cc</b>		<b>2016-2020</b>
	GLC300, SSLC300		
Partial Timing Set C6420S Includes 2 Chains, Crank Spkt, 2 Guides, Tens. Arm, Tensioner			
Chain Oil Pump	Ⓢ C1191	000-993-21-78	
Chain Primary	Ⓢ C1190	000-993-39-78	
Crank	Ⓢ S1482	264-052-00-00	
Chain Arm	Ⓢ 91366	270-052-05-00	
Chain Guide Upper	Ⓢ 71272	270-052-13-00	
Chain Guide Lower	Ⓢ 71271	274-050-16-00	
Chain Tensioner	Ⓢ 91367	270-052-14-00	
Ⓢ Not sold separately.			
<b>9</b>	<b>2.0L 4 Cyl. 1991cc</b>		<b>2017-2019</b>
	E300		
Partial Timing Set C6420S Includes 2 Chains, Crank Spkt, 2 Guides, Tens. Arm, Tensioner			
Chain Oil Pump	Ⓢ C1191	000-993-21-78	
Chain Primary	Ⓢ C1190	000-993-39-78	
Crank	Ⓢ S1482	264-052-00-00	
Chain Arm	Ⓢ 91366	270-052-05-00	
Chain Guide Upper	Ⓢ 71272	270-052-13-00	
Chain Guide Lower	Ⓢ 71271	274-050-16-00	
Chain Tensioner	Ⓢ 91367	270-052-14-00	
Ⓢ Not sold separately.			

**SETS - Check Contents (Before Ordering) Starting On Page 397**  
**TBK - Check Contents (Before Ordering) Starting On Page 420**

<b>MERCEDES-BENZ (cont'd)</b>			
Ref	Part No.	Links/Teeth	OEM
<b>10</b>	<b>2.0L 4 Cyl. 1991cc</b>		<b>2019-2021</b>
	A220, C300, E300, GLC300, SLC300		
Partial Timing Set C6393S Includes 2 Chains, Crank Spkt, 2 Guides, Tens. Arm, Tensioner			
Chain	① C1157		000-993-50-02
Chain Oil Pump	① C1174		000-993-21-78
Crank	① S1444		264-052-00-00
Chain Arm	① 91308		270-052-05-00
Chain Guide Upper	① 71234		270-052-13-00
Chain Guide Lower	① 71233		270-050-11-00
Chain Tensioner	① 91307		270-052-14-00
① Not sold separately.			
<b>11</b>	<b>2.0L 4 Cyl. 1991cc</b>		<b>2019-2021</b>
	Sprinter 1500, Sprinter 2500		
Partial Timing Set C6393S Includes 2 Chains, Crank Spkt, 2 Guides, Tens. Arm, Tensioner			
Chain	① C1157		000-993-50-02
Chain Oil Pump	① C1174		000-993-21-78
Crank	① S1444		264-052-00-00
Chain Arm	① 91308		270-052-05-00
Chain Guide Upper	① 71234		270-052-13-00
Chain Guide Lower	① 71233		270-050-11-00
Chain Tensioner	① 91307		270-052-14-00
① Not sold separately.			
<b>12</b>	<b>2.1L 4 Cyl. 2143cc</b>		<b>2014-2017</b>
	Sprinter 2500, 3500		
Partial Timing Set C6384SS Includes Chain, Guide, Tens. Arm, Tensioner			
Chain	C1147		000-993-82-76
Chain Arm	91287		651-050-00-16
Chain Guide	71217		651-052-01-00
Chain Tensioner	91286		651-050-08-00
<b>13</b>	<b>2.2L 4 Cyl. 2199cc</b>		<b>1994-1996</b>
	C220		
Partial Timing Set ① C6355SS Includes Chain, 2 Guides, Tens. Arm, Tensioner			
Chain	② C1123		A 003 997 17 94
Chain Arm	② 91253		A 111 050 14 16
Chain Guide Upper	② 71194		A 111 050 11 1
Chain Guide Lower Left	② 71193		A 111 052 10 16
Chain Tensioner	② 91254		A 111 050 04 11
① Does not include Sprockets			
② Not sold separately.			
<b>14</b>	<b>2.3L 4 Cyl. 2295cc</b>		<b>1997-2002</b>
	C230		
Partial Timing Set ① C6355SS Includes Chain, 2 Guides, Tens. Arm, Tensioner			
Chain	② C1123		A 003 997 17 94
Chain Arm	② 91253		A 111 050 14 16
Chain Guide Upper	② 71194		A 111 050 11 1
Chain Guide Lower Left	② 71193		A 111 052 10 16
Chain Tensioner	② 91254		A 111 050 04 11
① Does not include Sprockets			
② Not sold separately.			

<b>MERCEDES-BENZ (cont'd)</b>			
Ref	Part No.	Links/Teeth	OEM
<b>15</b>	<b>2.3L 4 Cyl. 2295cc</b>		<b>1998-2004</b>
	SLK230		
Partial Timing Set ① C6355SS Includes Chain, 2 Guides, Tens. Arm, Tensioner			
Chain	② C1123		A 003 997 17 94
Chain Arm	② 91253		A 111 050 14 16
Chain Guide Upper	② 71194		A 111 050 11 1
Chain Guide Lower Left	② 71193		A 111 052 10 16
Chain Tensioner	② 91254		A 111 050 04 11
① Does not include Sprockets			
② Not sold separately.			
<b>16</b>	<b>3.0L 6 Cyl. 2996cc</b>		<b>2015-2016</b>
	GL450, SL400		
Partial Timing Set C6391S Includes 2 Chains, Crank Spkt, 7 Guides, Idler, Tens. Arm, 3 Tensioners			
Chain Oil Pump	① C1155		000-993-55-76
Chain Primary	① C1154		000-993-13-78
Crank	① S1443		278-052-05-03
Chain Arm Oil Pump	① 91304		272-181-02-59
Chain Rail Right	① 71229		276-050-24-16
Chain Rail Left	① 71230		276-050-23-16
Chain Guide	① 71225		276-052-21-16
Chain Guide Left	① 71226		276-052-19-16
Chain Guide Right	① 71227		276-052-01-00
Chain Guide Upper	② 71228		278-052-03-16
Idler Sprocket	① S1442		278-050-03-05
Chain Tensioner Left	① 91302		276-050-25-00
Chain Tensioner Right	① 91301		276-050-06-11
Chain Tensioner Right	① 91303		276-050-26-00
① Not sold separately.			
② 2 Required. Not sold separately.			

**MERCEDES-BENZ (cont'd)**

Ref	Part No.	Links/Teeth	OEM
<b>17</b>	<b>3.0L 6 Cyl. 2996cc</b>		<b>2015-2016</b>
	C400, CLS400		
Partial Timing Set C6391S Includes 2 Chains, Crank Spkt, 7 Guides, Idler, Tens. Arm, 3 Tensioners			
Chain Oil Pump	① C1155		000-993-55-76
Chain Primary	① C1154		000-993-13-78
Crank	① S1443		278-052-05-03
Chain Arm Oil Pump	① 91304		272-181-02-59
Chain Rail Right	① 71229		276-050-24-16
Chain Rail Left	① 71230		276-050-23-16
Chain Guide	① 71225		276-052-21-16
Chain Guide Left	① 71226		276-052-19-16
Chain Guide Right	① 71227		276-052-01-00
Chain Guide Upper	② 71228		278-052-03-16
Idler Sprocket	① S1442		278-050-03-05
Chain Tensioner Left	① 91302		276-050-25-00
Chain Tensioner Right	① 91301		276-050-06-11
Chain Tensioner Right	① 91303		276-050-26-00
① Not sold separately. ② 2 Required. Not sold separately.			

**18 3.0L 6 Cyl. 2996cc 2015-2018**

	E400, ML400		
Partial Timing Set C6391S Includes 2 Chains, Crank Spkt, 7 Guides, Idler, Tens. Arm, 3 Tensioners			
Chain Oil Pump	① C1155		000-993-55-76
Chain Primary	① C1154		000-993-13-78
Crank	① S1443		278-052-05-03
Chain Arm Oil Pump	① 91304		272-181-02-59
Chain Rail Right	① 71229		276-050-24-16
Chain Rail Left	① 71230		276-050-23-16
Chain Guide	① 71225		276-052-21-16
Chain Guide Left	① 71226		276-052-19-16
Chain Guide Right	① 71227		276-052-01-00
Chain Guide Upper	② 71228		278-052-03-16
Idler Sprocket	① S1442		278-050-03-05
Chain Tensioner Left	① 91302		276-050-25-00
Chain Tensioner Right	① 91301		276-050-06-11
Chain Tensioner Right	① 91303		276-050-26-00
① Not sold separately. ② 2 Required. Not sold separately.			

**19 3.0L V6 2996cc 2008-2012**

	C300		
Partial Timing Set C6347SS Includes Chain, 3 Guides, Tens. Arm, Tensioner			
Chain Primary	① C1117		000-993-06-76
Chain Arm	① 91243		272-052-13-16
Chain Guide Upper Left	① 71184		272-052-15-16
Chain Guide Upper Right	① 71183		272-052-02-16
Chain Guide Lower Left	① 71182		272-052-00-16
Chain Tensioner	① 91242		272-050-08-11
① Not sold separately.			

**MERCEDES-BENZ (cont'd)**

Ref	Part No.	Links/Teeth	OEM
<b>20</b>	<b>3.0L V6 2987cc</b>		<b>2010-2013</b>
	Sprinter 2500, 3500		
Partial Timing Set ① C6382SS Includes 2 Chains, Guide, Tensioner			
Chain Oil Pump	C1144		003-997-74-94
Chain Primary	① C1145		000-993-63-76
Chain Guide	② 71215		642-050-26-00
Chain Tensioner	91285		642-050-0311
① Duplex Chain ② 5 PC Set			

**21 3.0L V6 2987cc 2014-2018**

	Sprinter 2500, 3500		
Partial Timing Set ① C6382SS Includes 2 Chains, Guide, Tensioner			
Partial Timing Set ② C6383SS Includes 2 Chains, Guide, Tensioner			
Chain Oil Pump	C1144		003-997-74-94
Chain Primary	① C1145		000-993-63-76
Chain Primary	② C1146		000-993-71-76
Chain Guide	③ 71215		642-050-26-00
Chain Guide	③ 71216		642-050-27-00
Chain Tensioner	91285		642-050-03-11
① Duplex Chain ② Simplex Chain ③ 5 PC Set			

**22 3.2L 6 Cyl. 3199cc 2000-2004**

	ML320, SLK320		
Partial Timing Set ① C6392SS Includes Chain, 3 Guides, Tens. Arm, Tensioner			
Chain	② C1156		003-997-68-94
Chain Arm	② 91305		112-052-02-16
Chain Guide Upper	③ 71231		112-052-01-16
Chain Guide Lower	② 71232		112-052-00-16
Chain Tensioner	② 91306		112-050-08-11
① Does not include Sprockets ② Not sold separately. ③ 2 Required. Not sold separately.			

**23 3.2L 6 Cyl. 3199cc 2000-2005**

	CLK320, E320		
Partial Timing Set ① C6392SS Includes Chain, 3 Guides, Tens. Arm, Tensioner			
Chain	② C1156		003-997-68-94
Chain Arm	② 91305		112-052-02-16
Chain Guide Upper	③ 71231		112-052-01-16
Chain Guide Lower	② 71232		112-052-00-16
Chain Tensioner	② 91306		112-050-08-11
① Does not include Sprockets ② Not sold separately. ③ 2 Required. Not sold separately.			

<b>MERCEDES-BENZ (cont'd)</b>			
Ref	Part No.	Links/Teeth	OEM
<b>24</b>	<b>3.2L 6 Cyl. 3222cc Diesel</b>		<b>2005-2006</b>
	E320		
Partial Timing Set C6381SS Includes 2 Chains, 2 Guides, Tens. Arm, 2 Tensioners			
Chain	C1143	0039977594	
Chain Oil Pump	C1144	0039977494	
Chain Arm	91283	6110520016	
Chain Guide	71214	6110520416	
Chain Guide Upper	71213	6110520316	
Chain Tensioner	91282	6400500111	
Chain Tensioner Oil Pum	91284	1121810059	
<b>25</b>	<b>3.5L 6 Cyl. 3498cc</b>		<b>2012-2015</b>
	C350, ML350, R350		
Partial Timing Set C6391S Includes 2 Chains, Crank Spkt, 7 Guides, Idler, Tens. Arm, 3 Tensioners			
Chain Oil Pump	① C1155	000-993-55-76	
Chain Primary	① C1154	000-993-13-78	
Crank	① S1443	278-052-05-03	
Chain Arm Oil Pump	① 91304	272-181-02-59	
Chain Rail Right	① 71229	276-050-24-16	
Chain Rail Left	① 71230	276-050-23-16	
Chain Guide	① 71225	276-052-21-16	
Chain Guide Left	① 71226	276-052-19-16	
Chain Guide Right	① 71227	276-052-01-00	
Chain Guide Upper	② 71228	278-052-03-16	
Idler Sprocket	① S1442	278-050-03-05	
Chain Tensioner Left	① 91302	276-050-25-00	
Chain Tensioner Right	① 91301	276-050-06-11	
Chain Tensioner Right	① 91303	276-050-26-00	
① Not sold separately. ② 2 Required. Not sold separately.			

<b>MERCEDES-BENZ (cont'd)</b>			
Ref	Part No.	Links/Teeth	OEM
<b>26</b>	<b>3.5L 6 Cyl. 3498cc</b>		<b>2012-2016</b>
	E350, SLK350		
Partial Timing Set C6391S Includes 2 Chains, Crank Spkt, 7 Guides, Idler, Tens. Arm, 3 Tensioners			
Chain Oil Pump	① C1155	000-993-55-76	
Chain Primary	① C1154	000-993-13-78	
Crank	① S1443	278-052-05-03	
Chain Arm Oil Pump	① 91304	272-181-02-59	
Chain Rail Right	① 71229	276-050-24-16	
Chain Rail Left	① 71230	276-050-23-16	
Chain Guide	① 71225	276-052-21-16	
Chain Guide Left	① 71226	276-052-19-16	
Chain Guide Right	① 71227	276-052-01-00	
Chain Guide Upper	② 71228	278-052-03-16	
Idler Sprocket	① S1442	278-050-03-05	
Chain Tensioner Lower R	① 91301	276-050-06-11	
Chain Tensioner L.H. Pri	① 91302	276-050-25-00	
Chain Tensioner R.H. Pri	① 91303	276-050-26-00	
① Not sold separately. ② 2 Required. Not sold separately.			
<b>27</b>	<b>3.5L 6 Cyl. 3498cc</b>		<b>2013-2014</b>
	C300		
Partial Timing Set C6391S Includes 2 Chains, Crank Spkt, 7 Guides, Idler, Tens. Arm, 3 Tensioners			
Chain Oil Pump	① C1155	000-993-55-76	
Chain Primary	① C1154	000-993-13-78	
Crank	① S1443	278-052-05-03	
Chain Arm Oil Pump	① 91304	272-181-02-59	
Chain Rail Right	① 71229	276-050-24-16	
Chain Rail Left	① 71230	276-050-23-16	
Chain Guide	① 71225	276-052-21-16	
Chain Guide Left	① 71226	276-052-19-16	
Chain Guide Right	① 71227	276-052-01-00	
Chain Guide Upper	② 71228	278-052-03-16	
Idler Sprocket	① S1442	278-050-03-05	
Chain Tensioner Left	① 91302	276-050-25-00	
Chain Tensioner Right	① 91301	276-050-06-11	
Chain Tensioner Right	① 91303	276-050-26-00	
① Not sold separately. ② 2 Required. Not sold separately.			

**MERCEDES-BENZ (cont'd)**

Ref	Part No.	Links/Teeth	OEM
<b>28</b>	<b>3.5L 6 Cyl. 3498cc</b>		<b>2013-2015</b>
	E400, GLK350		
Partial Timing Set		C6391S	
Includes 2 Chains, Crank Spkt, 7 Guides, Idler, Tens. Arm, 3 Tensioners			
Chain Oil Pump	① C1155		000-993-55-76
Chain Primary	① C1154		000-993-13-78
Crank	① S1443		278-052-05-03
Chain Arm Oil Pump	① 91304		272-181-02-59
Chain Rail Right	① 71229		276-050-24-16
Chain Rail Left	① 71230		276-050-23-16
Chain Guide	① 71225		276-052-21-16
Chain Guide Left	① 71226		276-052-19-16
Chain Guide Right	① 71227		276-052-01-00
Chain Guide Upper	② 71228		278-052-03-16
Idler Sprocket	① S1442		278-050-03-05
Chain Tensioner Left	① 91302		276-050-25-00
Chain Tensioner Right	① 91301		276-050-06-11
Chain Tensioner Right	① 91303		276-050-26-00
① Not sold separately.			
② 2 Required. Not sold separately.			

**29 3.5L 6 Cyl. 3498cc 2016-2018**

	GLE350		
Partial Timing Set		C6391S	
Includes 2 Chains, Crank Spkt, 7 Guides, Idler, Tens. Arm, 3 Tensioners			
Chain Oil Pump	① C1155		000-993-55-76
Chain Primary	① C1154		000-993-13-78
Crank	① S1443		278-052-05-03
Chain Arm Oil Pump	① 91304		272-181-02-59
Chain Rail Right	① 71229		276-050-24-16
Chain Rail Left	① 71230		276-050-23-16
Chain Guide	① 71225		276-052-21-16
Chain Guide Left	① 71226		276-052-19-16
Chain Guide Right	① 71227		276-052-01-00
Chain Guide Upper	② 71228		278-052-03-16
Idler Sprocket	① S1442		278-050-03-05
Chain Tensioner Left	① 91302		276-050-25-00
Chain Tensioner Right	① 91301		276-050-06-11
Chain Tensioner Right	① 91303		276-050-26-00
① Not sold separately.			
② 2 Required. Not sold separately.			

**30 3.5L V6 3498cc 2006-2011**

	C350, E350, GLK 350, ML350		
Partial Timing Set		C6347SS	
Includes Chain, 3 Guides, Tens. Arm, Tensioner			
Chain Primary	① C1117		000-993-06-76
Chain Arm	① 91243		272-052-13-16
Chain Guide Upper Left	① 71184		272-052-15-16
Chain Guide Upper Right	① 71183		272-052-02-16
Chain Guide Lower Left	① 71182		272-052-00-16
Chain Tensioner	① 91242		272-050-08-11
① Not sold separately.			

**MERCEDES-BENZ (cont'd)**

Ref	Part No.	Links/Teeth	OEM
<b>31</b>	<b>3.7L 6 Cyl. 3699cc</b>		<b>2003-2005</b>
	ML350		
Partial Timing Set		① C6392SS	
Includes Chain, 3 Guides, Tens. Arm, Tensioner			
Chain	② C1156		003-997-68-94
Chain Arm	② 91305		112-052-02-16
Chain Guide Upper	③ 71231		112-052-01-16
Chain Guide Lower	② 71232		112-052-00-16
Chain Tensioner	② 91306		112-050-08-11
① Does not include Sprockets			
② Not sold separately.			
③ 2 Required. Not sold separately.			

**32 4.3L 6 Cyl. 4266cc 2000-2005**

	CLK430, E430, ML430, S430		
Partial Timing Set		① C6392SS	
Includes Chain, 3 Guides, Tens. Arm, Tensioner			
Chain	② C1156		003-997-68-94
Chain Arm	② 91305		112-052-02-16
Chain Guide Upper	③ 71231		112-052-01-16
Chain Guide Lower	② 71232		112-052-00-16
Chain Tensioner	② 91306		112-050-08-11
① Does not include Sprockets			
② Not sold separately.			
③ 2 Required. Not sold separately.			

**33 4.7L 8 Cyl. 4663cc 2012-2014**

	E550, ML550		
Partial Timing Set		C6394S	
Includes 2 Chains, Crank Spkt, 7 Guides, Idler, 4 Tensioners			
Chain Oil Pump	① C1155		000-993-55-76
Chain Primary	① C1154		000-993-13-78
Crank	① S1443		278-052-05-03
Chain Rail Right	① 71236		278-050-38-16
Chain Rail Left	① 71237		278-050-37-16
Chain Guide Left	① 71238		278-052-31-16
Chain Guide Upper	② 71228		278-052-03-16
Chain Guide Lower Right	① 71235		278-052-00-00
Chain Guide Primary	① 71239		278-052-29-16
Idler Sprocket	① S1442		278-050-03-05
Chain Tensioner Oil Pum	① 91304		272-181-02-59
Chain Tensioner Primary	① 91309		276-050-06-11
Chain Tensioner L.H. Pri	① 91310		278-050-47-00
Chain Tensioner R.H. Pri	① 91311		278-050-48-00
① Not sold separately.			
② 2 Required. Not sold separately.			

<b>MERCEDES-BENZ (cont'd)</b>			
Ref	Part No.	Links/Teeth	OEM
<b>34</b>	<b>4.7L 8 Cyl. 4663cc</b>		<b>2012-2018</b>
	CLS550, S550		
Partial Timing Set C6394S Includes 2 Chains, Crank Spkt, 7 Guides, Idler, 4 Tensioners			
Chain Oil Pump	① C1155		000-993-55-76
Chain Primary	① C1154		000-993-13-78
Crank	① S1443		278-052-05-03
Chain Rail Right	① 71236		278-050-38-16
Chain Rail Left	① 71237		278-050-37-16
Chain Guide Left	① 71238		278-052-31-16
Chain Guide Upper	② 71228		278-052-03-16
Chain Guide Lower Right	① 71235		278-052-00-00
Chain Guide Primary	① 71239		278-052-29-16
Idler Sprocket	① S1442		278-050-03-05
Chain Tensioner Oil Pum	① 91304		272-181-02-59
Chain Tensioner Primary	① 91309		276-050-06-11
Chain Tensioner L.H. Pri	① 91310		278-050-47-00
Chain Tensioner R.H. Pri	① 91311		278-050-48-00
	① Not sold separately.		
	② 2 Required. Not sold separately.		
<b>35</b>	<b>4.7L 8 Cyl. 4663cc</b>		<b>2015-2016</b>
	GL550		
Partial Timing Set C6394S Includes 2 Chains, Crank Spkt, 7 Guides, Idler, 4 Tensioners			
Chain Oil Pump	① C1155		000-993-55-76
Chain Primary	① C1154		000-993-13-78
Crank	① S1443		278-052-05-03
Chain Rail Right	① 71236		278-050-38-16
Chain Rail Left	① 71237		278-050-37-16
Chain Guide Left	① 71238		278-052-31-16
Chain Guide Upper	② 71228		278-052-03-16
Chain Guide Lower Right	① 71235		278-052-00-00
Chain Guide Primary	① 71239		278-052-29-16
Idler Sprocket	① S1442		278-050-03-05
Chain Tensioner Oil Pum	① 91304		272-181-02-59
Chain Tensioner Primary	① 91309		276-050-06-11
Chain Tensioner L.H. Pri	① 91310		278-050-47-00
Chain Tensioner R.H. Pri	① 91311		278-050-48-00
	① Not sold separately.		
	② 2 Required. Not sold separately.		
<b>36</b>	<b>4.7L V6 4663cc</b>		<b>2007-2011</b>
	GL450		
Partial Timing Set C6347SS Includes Chain, 3 Guides, Tens. Arm, Tensioner			
Chain Primary	① C1117		000-993-06-76
Chain Arm	① 91243		272-052-13-16
Chain Guide Upper Left	① 71184		272-052-15-16
Chain Guide Upper Right	① 71183		272-052-02-16
Chain Guide Lower Left	① 71182		272-052-00-16
Chain Tensioner	① 91242		272-050-08-11
	① Not sold separately.		

<b>MERCEDES-BENZ (cont'd)</b>			
Ref	Part No.	Links/Teeth	OEM
<b>37</b>	<b>5.0L 8 Cyl. 4966cc</b>		<b>2000-2006</b>
	CL500, S500, SL500		
Partial Timing Set ① C6392SS Includes Chain, 3 Guides, Tens. Arm, Tensioner			
Chain	② C1156		003-997-68-94
Chain Arm	② 91305		112-052-02-16
Chain Guide Upper	③ 71231		112-052-01-16
Chain Guide Lower	② 71232		112-052-00-16
Chain Tensioner	② 91306		112-050-08-11
	① Does not include Sprockets		
	② Not sold separately.		
	③ 2 Required. Not sold separately.		
<b>38</b>	<b>5.5L 8 Cyl. 5439cc</b>		<b>2000-2003</b>
	ML55 AMG		
Partial Timing Set ① C6392SS Includes Chain, 3 Guides, Tens. Arm, Tensioner			
Chain	② C1156		003-997-68-94
Chain Arm	② 91305		112-052-02-16
Chain Guide Upper	③ 71231		112-052-01-16
Chain Guide Lower	② 71232		112-052-00-16
Chain Tensioner	② 91306		112-050-08-11
	① Does not include Sprockets		
	② Not sold separately.		
	③ 2 Required. Not sold separately.		
<b>39</b>	<b>5.5L 8 Cyl. 5439cc</b>		<b>2001-2006</b>
	CL55 AMG, CLK55 AMG		
Partial Timing Set ① C6392SS Includes Chain, 3 Guides, Tens. Arm, Tensioner			
Chain	② C1156		003-997-68-94
Chain Arm	② 91305		112-052-02-16
Chain Guide Upper	③ 71231		112-052-01-16
Chain Guide Lower	② 71232		112-052-00-16
Chain Tensioner	② 91306		112-050-08-11
	① Does not include Sprockets		
	② Not sold separately.		
	③ 2 Required. Not sold separately.		
<b>40</b>	<b>5.5L 8 Cyl. 5439cc</b>		<b>2004-2011</b>
	G55 AMG		
Partial Timing Set ① C6392SS Includes Chain, 3 Guides, Tens. Arm, Tensioner			
Chain	② C1156		003-997-68-94
Chain Arm	② 91305		112-052-02-16
Chain Guide Upper	③ 71231		112-052-01-16
Chain Guide Lower	② 71232		112-052-00-16
Chain Tensioner	② 91306		112-050-08-11
	① Does not include Sprockets		
	② Not sold separately.		
	③ 2 Required. Not sold separately.		
<b>41</b>	<b>5.5L 8 Cyl. 5439cc</b>		<b>2005-2010</b>
	SLK55 AMG		
Partial Timing Set ① C6392SS Includes Chain, 3 Guides, Tens. Arm, Tensioner			
Chain	② C1156		003-997-68-94
Chain Arm	② 91305		112-052-02-16
Chain Guide Upper	③ 71231		112-052-01-16
Chain Guide Lower	② 71232		112-052-00-16
Chain Tensioner	② 91306		112-050-08-11
	① Does not include Sprockets		
	② Not sold separately.		
	③ 2 Required. Not sold separately.		

**SETS - Check Contents (Before Ordering) Starting On Page 397**  
**TBK - Check Contents (Before Ordering) Starting On Page 420**



<b>MERCEDES-BENZ (cont'd)</b>			
Ref	Part No.	Links/Teeth	OEM
<b>42</b>	<b>5.5L 8 Cyl. 5439cc</b>		<b>2012-2017</b>
CLS63 AMG, SLK55 AMG, S63 AMG			
Partial Timing Set C6394S Includes 2 Chains, Crank Spkt, 7 Guides, Idler, 4 Tensioners			
Chain Oil Pump	① C1155		000-993-55-76
Chain Primary	① C1154		000-993-13-78
Crank	① S1443		278-052-05-03
Chain Rail Right	① 71236		278-050-38-16
Chain Rail Left	① 71237		278-050-37-16
Chain Guide Left	① 71238		278-052-31-16
Chain Guide Upper	② 71228		278-052-03-16
Chain Guide Lower Right	① 71235		278-052-00-00
Chain Guide Primary	① 71239		278-052-29-16
Idler Sprocket	① S1442		278-050-03-05
Chain Tensioner Oil Pum	① 91304		272-181-02-59
Chain Tensioner Primary	① 91309		276-050-06-11
Chain Tensioner L.H. Pri	① 91310		278-050-47-00
Chain Tensioner R.H. Pri	① 91311		278-050-48-00
① Not sold separately. ② 2 Required. Not sold separately.			

<b>MERKUR</b>			
Engine/Model	Year		Ref
2.3L 4 Cyl. 140 W	1985-1989		<b>1</b>
2.9L V6 177	1988-1989		<b>2</b>

Ref	Part No.	Links/Teeth	OEM
<b>1</b>	<b>2.3L 4 Cyl. 140 W</b>		<b>1985-1989</b>
XR4Ti			
Timing Belt Kit TBK-014 Includes Tensioner, Timing Belt			
Timing Belt	TB-014	129	E5ZZ6268A
Cam	① S-446	38	D4FZ6256A
Cam Auxiliary	① S-446	38	D4FZ6256A
Crank	S-447	19	D4FZ6306A
Belt Tensioner	9011		D4FZ6K254A
① 1985-89 Note proper mounting to cam or auxiliary			

<b>2</b>	<b>2.9L V6 177</b>		<b>1988-1989</b>
Scorpio			
Complete Timing Set C6055S Includes Cam Spkt, Chain, Crank Spkt, Guide, Tensioner			
Timing Set, 3 pc.	3075		
Includes Cam Spkt, Chain, Crank Spkt			
Chain	3SR-60	60	E6TZ6268A
Cam	S-650	38	E6TZ6256A
Crank	S-651	19	E6TZ6306A
Chain Guide	7187		E6TZ6K297A
Chain Tensioner	9157		E6TZ6K254A

<b>MG</b>			
Engine/Model	Year		Ref
1.5L 4 Cyl. 1493cc	1975-1978		<b>1</b>
1.8L 4 Cyl. 1798cc	1966-1978		<b>2</b>

Ref	Part No.	Links/Teeth	OEM
<b>1</b>	<b>1.5L 4 Cyl. 1493cc</b>		<b>1975-1978</b>
Midget, MK 3			
Chain	3SR-62	62	105131
<b>2</b>	<b>1.8L 4 Cyl. 1798cc</b>		<b>1966-1978</b>
Chain	3SR-52	52	3H2127

<b>MINI</b>			
Engine/Model	Year		Ref
1.6L 4 Cyl. SOHC	2002-2006		<b>1</b>
1.6L 4 Cyl. N14 DOHC	2007-2013		<b>2</b>
1.6L 4 Cyl. N12, N16, N18 DOHC	2007-2016		<b>3</b>

Ref	Part No.	Links/Teeth	OEM
<b>1</b>	<b>1.6L 4 Cyl. SOHC</b>		<b>2002-2006</b>
Cooper			
Complete Timing Set C6265S Includes Cam Spkt, Chain, Crank Spkt, Guide, Tens. Arm, Tensioner			
Chain	C1044	112	11311485400
Cam	S1319	46	11311485403
Crank	S1320	23	11211485402
Chain Arm	91121		11318648241
Chain Guide	71090		11311485397
Timing Chain Tensioner	91120		11317510801

<b>2</b>	<b>1.6L 4 Cyl. N14 DOHC</b>		<b>2007-2013</b>
Cooper			
Partial Timing Set C6268S Includes Cam Spkt, Chain, Crank Spkt, 2 Guides, Tens. Arm, Tensioner			
Chain	C1049	144	11318618317
Chain Oil Pump	① C1046	52	11277500502
Cam Exhaust	S1321	40	11367547955
Crank	S1322	20	11217588996
Chain Arm	91128		11317534833
Chain Guide Upper	71096		11317546697
Chain Guide Lower	71095		11317568241
Oil Pump Spkt.	① S1323	20	11417548872
Chain Tensioner	91122		11317607551
① ORDER SEPARATELY-NOT IN KIT			

<b>3</b>	<b>1.6L 4 Cyl. N12, N16, N18 DOHC</b>		<b>2007-2016</b>
Cooper			
Partial Timing Set C6266S Includes Chain, Crank Spkt, 2 Guides, Tens. Arm, Tensioner			
Chain	C1045	138	11318618318
Chain Oil Pump	① C1046	52	11277500502
Crank	S1322	20	11211485402
Chain Arm	91123		11317533879
Chain Guide Upper	71094		11317577631
Chain Guide Lower	71089		11317577301
Oil Pump Spkt.	① S1323	20	11417548872
Chain Tensioner	91122		11317607551
① ORDER SEPARATELY-NOT IN KIT			

<b>MITSUBISHI</b>			
Engine/Model	Year		Ref
1.0L 3 Cyl. 1000cc	2012-2022		<b>1</b>
1.5L 4 Cyl. 1468cc G15B, 15B	1985-1986		<b>2</b>
1.5L 4 Cyl. 1468cc J	1987-1989		<b>3</b>
1.5L 4 Cyl. 1468cc X, K SOHC	1987-1990		<b>4</b>
1.5L 4 Cyl. 1468cc J	1987-1994		<b>5</b>
1.5L 4 Cyl. 1468cc A 4G15	1991-1996		<b>6</b>
1.5L 4 Cyl. 1468cc 4G15	1997-2002		<b>7</b>
1.6L 4 Cyl. 1595cc G32B SOHC	1985-1987		<b>8</b>
1.6L 4 Cyl. 1595cc F, Z	1988-1989		<b>9</b>
1.6L 4 Cyl. 1595cc Y	1991-1992		<b>10</b>
1.8L 4 Cyl. 1795cc G62B SOHC	1983-1985		<b>11</b>
1.8L 4 Cyl. 1795cc G62B SOHC	1986-1987		<b>12</b>
1.8L 4 Cyl. 1795cc G62B SOHC	1988		<b>13</b>
1.8L 4 Cyl. 1755cc 4G37 SOHC	1990-1994		<b>14</b>
1.8L 4 Cyl. 1834cc	1992-1996		<b>15</b>
1.8L 4 Cyl. 1834cc	1997-2002		<b>16</b>
2.0L 4 Cyl. 1997cc	1983-1987		<b>17</b>
2.0L 4 Cyl. 1997cc	1988-1989		<b>18</b>

**SETS - Check Contents (Before Ordering) Starting On Page 397**  
**TBK - Check Contents (Before Ordering) Starting On Page 420**

<b>MITSUBISHI (cont'd)</b>			
Engine/Model	Year	Ref	
2.0L 4 Cyl. 1997cc V	1989-1992	19	
2.0L 4 Cyl. 1997cc E, F, R, U	1989-1994	20	
2.0L 4 Cyl. 1997cc D	1993	21	
2.0L 4 Cyl. 1997cc Y DOHC	1995-1999	22	
2.0L 4 Cyl. 1997cc F Turbo	1995-1999	23	
2.0L 4 Cyl. 1999cc SOHC	2002-2004	24	
2.0L 4 Cyl. 1997cc 4G63 DOHC; Turbo..	2005-2006	25	
2.0L L4 1998cc 122 U, V 4B11	2008-2015	26	
2.0L L4 1998cc 122 U 4B11	2011-2015	27	
2.3L 4 Cyl. 2346cc 4D55	1983-1985	28	
2.4L 4 Cyl. 2351cc L	1985-1988	29	
2.4L 4 Cyl. 2351cc	1989-1992	30	
2.4L 4 Cyl. 2351cc 4G64 SOHC	1992	31	
2.4L 4 Cyl. 2351cc G SOHC	1993-1995	32	
2.4L 4 Cyl. 2351cc	1993-1996	33	
2.4L 4 Cyl. 2351cc DOHC	1994	34	
2.4L 4 Cyl. 2351cc G SOHC	1996-1998	35	
2.4L 4 Cyl. 2351cc 4G64 SOHC	1996-1998	36	
2.4L 4 Cyl. 2351cc 4G64 SOHC	1997-1999	37	
2.4L 4 Cyl. 2351cc SOHC	1999-2003	38	
2.4L 4 Cyl. 2351cc 4G64 SOHC	1999-2003	39	
2.4L 4 Cyl. 2374cc SOHC	2004-2006	40	
2.4L L4 2360cc 144 4B12	2009-2015	41	
2.4L L4 2360cc 144 4B12	2010-2013	42	
2.6L 4 Cyl. 2555cc	1983-1989	43	
2.6L 4 Cyl. 2555cc	1983-1989	44	
3.0L V6 2972cc S	1988-1992	45	
3.0L V6 2972cc B, C, J, K	1991-1999	46	
3.0L V6 2972cc DOHC	1992-1995	47	
3.0L V6 2972cc 6G72S SOHC	1992-1996	48	
3.0L V6 2972cc	1995-1999	49	
3.0L V6 2972cc H	1997-1999	50	
3.0L V6 2972cc SOHC	2000-2005	51	
3.5L V6 3497cc	1994-1996	52	
3.5L V6 3497cc	1997-2000	53	
3.5L V6 3497cc	1997-2004	54	
3.5L V6 3497cc	1999-2004	55	
3.5L V6 3497cc	2001-2002	56	
3.8L V6 3797cc 4WD	2003-2006	57	
3.8L V6 3828cc	2004-2012	58	
4.7L V8 287 N	2006-2007	59	
Ref	Part No.	Links/Teeth	OEM
<b>1</b>	<b>1.0L 3 Cyl. 1000cc</b>		<b>2012-2022</b>
	Mirage SpaceStar		
	Partial Timing Set C6422S		
	Includes Cam Spkt, Chain, Guide, Tens. Arm, Tensioner		
	Chain	Ⓞ C1192	132-050-00-69
	Cam	Ⓞ S1485	132-051-00-28
	Chain Arm	Ⓞ 91369	132-052-00-16
	Chain Guide Bal. Shaft	Ⓞ 71273	132-052-01-16
	Chain Tensioner	Ⓞ 91370	132-052-00-91
	Ⓞ Not sold separately.		
<b>2</b>	<b>1.5L 4 Cyl. G15B, 15B 1468cc</b>		<b>1985-1986</b>
	Mirage		
	Timing Belt	TB-073	92 MD099706
	Cam	S-516	40 MD001484
	Crank	S-517	20 MD080711
	Belt Tensioner	9033	MD030605

<b>MITSUBISHI (cont'd)</b>			
Ref	Part No.	Links/Teeth	OEM
<b>3</b>	<b>1.5L 4 Cyl. 1468cc J</b>		<b>1987-1989</b>
	Precis		
	Timing Belt	TB-073	92 MD099706
	Crank	S-633	20 MD086952
	Belt Tensioner	9033	MD030605
<b>4</b>	<b>1.5L 4 Cyl. 1468cc X, K SOHC</b>		<b>1987-1990</b>
	Mirage		
	Timing Belt Kit	TBK-128	
	Includes Tensioner, Timing Belt		
	Timing Belt	TB-128	92 MD113564
	Crank	S-633	20 MD086952
	Belt Tensioner	9033	MD030605
<b>5</b>	<b>1.5L 4 Cyl. 1468cc J</b>		<b>1987-1994</b>
	Precis		
	Timing Belt Kit	TBK-128	
	Includes Tensioner, Timing Belt		
	Timing Belt	TB-128	92 MD113564
	Belt Tensioner	9033	MD030605
<b>6</b>	<b>1.5L 4 Cyl. 4G15 1468cc A</b>		<b>1991-1996</b>
	Mirage		
	Timing Belt Kit	TBK-191	
	Includes Idler, Timing Belt		
	Timing Belt	TB-191	92 MD145813
	Belt Idler Left	9224	MD146186
<b>7</b>	<b>1.5L 4 Cyl. 4G15 1468cc</b>		<b>1997-2002</b>
	Mirage		
	Timing Belt	TB-289	107 MD340625
<b>8</b>	<b>1.6L 4 Cyl. G32B 1595cc SOHC</b>		<b>1985-1987</b>
	Mirage Turbo		
	Timing Belt	TB-093	120 MD102248
	Belt Tensioner	9032	MD008965
<b>9</b>	<b>1.6L 4 Cyl. 1595cc F, Z</b>		<b>1988-1989</b>
	Mirage Turbo		
	Timing Belt	TB-093	120 MD102248
	Belt Tensioner	9160	MD109958
<b>10</b>	<b>1.6L 4 Cyl. 1595cc Y</b>		<b>1991-1992</b>
	Mirage		
	Timing Belt	TB-165	151 MD133116
	Belt Adjuster	Ⓞ 9225	MD164533
	Belt Idler	9194	MD129355
	Ⓞ 1991-92		
<b>11</b>	<b>1.8L 4 Cyl. G62B 1795cc SOHC</b>		<b>1983-1985</b>
	Cordia, Tredia		
	Timing Belt	TB-089	122 MD041390
	Bal. Shaft Belt	TB-159	55 MD106103
	Belt Tensioner	9105	MD011536
	Belt Tensioner Bal. Shaft	9106	MD040754
<b>12</b>	<b>1.8L 4 Cyl. G62B 1795cc SOHC</b>		<b>1986-1987</b>
	Cordia, Tredia		
	Timing Belt	TB-158	122 MD140228
	Bal. Shaft Belt	TB-159	55 MD106103
	Belt Tensioner	9105	MD011536
	Belt Tensioner Bal. Shaft	9106	MD040754

SETS - Check Contents (Before Ordering) Starting On Page 397  
 TBK - Check Contents (Before Ordering) Starting On Page 420

<b>MITSUBISHI (cont'd)</b>			
Ref	Part No.	Links/Teeth	OEM
<b>13</b>	<b>1.8L 4 Cyl. G62B 1795cc SOHC</b>	<b>1988</b>	
Cordia, Tredia			
Timing Belt	TB-158	122	MD140228
Bal. Shaft Belt	TB-159	55	MD106103
Belt Tensioner	9105		MD011536
Belt Tensioner Bal. Shaft	9161		MD128765
<b>14</b>	<b>1.8L 4 Cyl. 4G37 1755cc SOHC</b>	<b>1990-1994</b>	
Eclipse			
Timing Belt Kit	TBK-158		
Includes Aux Belt, 2 Tensioners, Timing Belt			
Timing Belt	TB-158	122	MD102249
Bal. Shaft Belt	TB-159	55	MD015311
Belt Tensioner	9160		MD109958
Belt Tensioner Bal. Shaft	9038		MD009650
<b>15</b>	<b>1.8L 4 Cyl. 1834cc</b>	<b>1992-1996</b>	
Expo LRV, Mirage			
Timing Belt	TB-201	121	MD176387
Belt Tensioner	9272		MD175375
<b>16</b>	<b>1.8L 4 Cyl. 1834cc</b>	<b>1997-2002</b>	
Mirage			
Timing Belt	TB-288	116	MD191982
<b>17</b>	<b>2.0L 4 Cyl. 1997cc</b>	<b>1983-1987</b>	
Truck, Tredia, Cordia Only			
Timing Belt	TB-089	122	MD041390
Bal. Shaft Belt	TB-090	55	MD041407
Belt Tensioner	9105		MD011536
Belt Tensioner Bal. Shaft	9106		MD040754
<b>18</b>	<b>2.0L 4 Cyl. 1997cc</b>	<b>1988-1989</b>	
Truck, Tredia, Cordia, Mighty Max			
Timing Belt	TB-158	122	MD140228
Bal. Shaft Belt	TB-159	55	MD106103
Belt Tensioner	9105		MD011536
Belt Tensioner Bal. Shaft	9161		MD128765
<b>19</b>	<b>2.0L 4 Cyl. 1997cc V</b>	<b>1989-1992</b>	
Galant			
Timing Belt	TB-155	122	MD120487
Bal. Shaft Belt	TB-159	55	MD106103
Belt Tensioner	9196		MD129033
Belt Tensioner Bal. Shaft	9106		MD040754
<b>20</b>	<b>2.0L 4 Cyl. 1997cc E, F, R, U</b>	<b>1989-1994</b>	
Galant, Eclipse			
Timing Belt Kit	TBK-167		
Includes Aux Belt, 2 Idlers, Tensioner, Timing Belt			
Timing Belt	TB-167	153	MD133115
Bal. Shaft Belt	TB-168	65	MD115977
Belt Adjuster	① 9225		MD164533
Belt Idler Left	7274		MD156604
Belt Idler Right	9194		MD129355
Belt Tensioner Bal. Shaft	9197		MD115976
① ORDER SEPARATELY-NOT IN KIT			
<b>21</b>	<b>2.0L 4 Cyl. 1997cc D</b>	<b>1993</b>	
Galant			
Timing Belt	TB-232	123	MD182293
Bal. Shaft Belt	TB-168	65	MD182295
Belt Tensioner	9196		MD129033
Belt Tensioner Bal. Shaft	9197		MD115976

<b>MITSUBISHI (cont'd)</b>			
Ref	Part No.	Links/Teeth	OEM
<b>22</b>	<b>2.0L 4 Cyl. 1997cc Y DOHC</b>	<b>1995-1999</b>	
Eclipse			
Timing Belt Kit	TBK-246		
Includes 2 Idlers, Timing Belt			
Timing Belt	TB-246	150	4667611
Belt Tens. Adjuster Hydra	① 9609		4662783
Belt Idler Upper	9605		4777394
Belt Idler Lower	9605		4777394
① ORDER SEPARATELY-NOT IN KIT			
<b>23</b>	<b>2.0L 4 Cyl. 1997cc F Turbo</b>	<b>1995-1999</b>	
Eclipse			
Timing Belt	TB-167	153	MD133115
Bal. Shaft Belt	TB-168	65	MD115977
Belt Idler Left	7274		MD156604
<b>24</b>	<b>2.0L 4 Cyl. 1999cc SOHC</b>	<b>2002-2004</b>	
Lancer			
Timing Belt	TB-201	121	MD186376
<b>25</b>	<b>2.0L 4 Cyl. 4G63 1997cc DOHC; Turbo</b>	<b>2005-2006</b>	
Lancer Evolution			
Timing Belt	TB-167	153	MD133115
Bal. Shaft Belt	TB-168	65	MD115977
Belt Idler Left	7274		MD156604
Belt Tensioner Bal. Shaft	9197		MD115976
<b>26</b>	<b>2.0L L4 4B11 1998cc 122 U, V</b>	<b>2008-2015</b>	
Lancer, Lancer Ralliart, Evolution			
Partial Timing Set	① C6335TS		
Includes Chain, Crank Spkt, Guide, Tens. Arm, Tensioner			
Partial Timing Set	② C6335TSS		
Includes Chain, Guide, Tens. Arm, Tensioner			
Oil Pump Drive Set	③ C6335PS		
Includes Chain, Guide, Oil Pump Spkt, Tensioner			
Chain Oil Pump	C1104	76	MN183896
Chain Primary	C1103	180	1140A073
Crank	S1390	27	MN183895
Chain Arm	71060		1141A004
Chain Guide Oil Pump	71167		MN183897
Chain Guide Primary	71058		MN183892
Oil Pump Spkt.	S1389	31	MN183899
Chain Tensioner Oil Pum	91229		MN183898
Chain Tensioner Primary	91073		MN183894
① Does not include oil pump drive parts			
② Does not include any oil pump drive parts or sprockets			
③ Oil Pump Drive Parts Only			

**SETS - Check Contents (Before Ordering) Starting On Page 397**  
**TBK - Check Contents (Before Ordering) Starting On Page 420**

<b>mitsubishi (cont'd)</b>				
Ref	Part No.	Links/Teeth	OEM	
<b>27</b>	<b>2.0L L4 4B11 1998cc 122 U</b>		<b>2011-2015</b>	
	Outlander Sport			
	Partial Timing Set ① C6335TS Includes Chain, Crank Spkt, Guide, Tens. Arm, Tensioner			
	Partial Timing Set ② C6335TSS Includes Chain, Guide, Tens. Arm, Tensioner			
	Oil Pump Drive Set ③ C6335PS Includes Chain, Guide, Oil Pump Spkt, Tensioner			
	Chain Oil Pump	C1104	76	MN183896
	Chain Primary	C1103	180	1140A073
	Crank	S1390	27	MN183895
	Chain Arm	71060		1141A004
	Chain Guide Oil Pump	71167		MN183897
	Chain Guide Primary	71058		MN183892
	Oil Pump Spkt.	S1389	31	MN183899
	Chain Tensioner Oil Pum	91229		MN183898
	Chain Tensioner Primary	91073		MN183894
	① Does not include oil pump drive parts			
	② Does not include any oil pump drive parts or sprockets			
	③ Oil Pump Drive Parts Only			
<b>28</b>	<b>2.3L 4 Cyl. 4D55 2346cc</b>		<b>1983-1985</b>	
	Diesel Truck			
	Timing Belt	TB-091	163	MD099707
	Bal. Shaft Belt	TB-092	83	MD050119
	Belt Tensioner	9107		MD050135
	Belt Tensioner Bal. Shaft	9108		MD050125
<b>29</b>	<b>2.4L 4 Cyl. 2351cc L</b>		<b>1985-1988</b>	
	Van, Wagon, Galant			
	Timing Belt Kit TBK-124 Includes Aux Belt, 2 Tensioners, Timing Belt			
	Timing Belt	TB-124	123	MD110709
	Bal. Shaft Belt	TB-159	55	MD106103
	Belt Tensioner	9105		MD011536
	Belt Tensioner Bal. Shaft ①	9106		MD040754
	Belt Tensioner Bal. Shaft ②	9161		MD128765
	① To 5/87			
	② From 5/87			
<b>30</b>	<b>2.4L 4 Cyl. 2351cc</b>		<b>1989-1992</b>	
	Pickup, Van/Wagon			
	Timing Belt	TB-124	123	MD140229
	Bal. Shaft Belt	TB-159	55	MD106103
	Belt Tensioner	9105		MD011536
	Belt Tensioner Bal. Shaft	9161		MD128765
<b>31</b>	<b>2.4L 4 Cyl. 4G64 2351cc SOHC</b>		<b>1992</b>	
	Expo, Eclipse			
	Timing Belt	TB-204	123	MD154243
	Bal. Shaft Belt ①	TB-159	55	MD106103
	Belt Tensioner	9196		MD129033
	Belt Tensioner Bal. Shaft	9106		MD040754
	① ORDER SEPARATELY-NOT IN KIT			
<b>32</b>	<b>2.4L 4 Cyl. 2351cc G SOHC</b>		<b>1993-1995</b>	
	Expo, Expo LRV, Galant			
	Timing Belt	TB-230	124	MD182294
	Bal. Shaft Belt	TB-168	65	MD182295
	Belt Tens. Adjuster Hydra	9687		MD308587
	Belt Idler Left	7274		MD156604
	Belt Tensioner Bal. Shaft	9197		MD115976

<b>mitsubishi (cont'd)</b>				
Ref	Part No.	Links/Teeth	OEM	
<b>33</b>	<b>2.4L 4 Cyl. 2351cc</b>		<b>1993-1996</b>	
	Pickup			
	Timing Belt	TB-229	123	MD189522
	Bal. Shaft Belt	TB-168	65	MD182295
	Belt Tensioner	9105		MD011536
	Belt Tensioner Bal. Shaft	9197		MD115976
<b>34</b>	<b>2.4L 4 Cyl. 2351cc DOHC</b>		<b>1994</b>	
	Galant			
	Timing Belt	TB-256	154	MD182292
	Bal. Shaft Belt	TB-168	65	MD182295
	Belt Tens. Adjuster Hydra	9687		MD308587
	Belt Idler Left	7274		MD156604
	Belt Tensioner Bal. Shaft	9197		MD115976
<b>35</b>	<b>2.4L 4 Cyl. 2351cc G SOHC</b>		<b>1996-1998</b>	
	Galant			
	Timing Belt	TB-230	124	MD182294
	Bal. Shaft Belt	TB-168	65	MD182295
	Belt Tens. Adjuster Hydra	9637		MD308086
<b>36</b>	<b>2.4L 4 Cyl. 4G64 2351cc SOHC</b>		<b>1996-1998</b>	
	Eclipse			
	Timing Belt	TB-230	124	MD182294
	Bal. Shaft Belt	TB-168	65	MD182295
	Belt Tens. Adjuster Hydra	9637		MD308086
	Belt Idler Left	7274		MD156604
	Belt Tensioner Bal. Shaft	9197		MD115976
<b>37</b>	<b>2.4L 4 Cyl. 4G64 2351cc SOHC</b>		<b>1997-1999</b>	
	Montero Sport			
	Timing Belt	TB-230	124	MD182294
	Bal. Shaft Belt	TB-168	65	MD182295
	Belt Tens. Adjuster Hydra	9687		MD308587
	Belt Idler Left	7274		MD156604
	Belt Tensioner Bal. Shaft	9197		MD115976
<b>38</b>	<b>2.4L 4 Cyl. 2351cc SOHC</b>		<b>1999-2003</b>	
	Galant			
	Timing Belt	TB-232	123	MD338288
	Bal. Shaft Belt	TB-168	65	MD182295
	Belt Tens. Adjuster Hydra	9637		MD308086
<b>39</b>	<b>2.4L 4 Cyl. 4G64 2351cc SOHC</b>		<b>1999-2003</b>	
	Expo, Expo LRV, Eclipse			
	Timing Belt	TB-232	123	MD336149
	Bal. Shaft Belt	TB-168	65	MD182295
<b>40</b>	<b>2.4L 4 Cyl. 2374cc SOHC</b>		<b>2004-2006</b>	
	Eclipse, Galant, Lancer, Outlander			
	Timing Belt	TB-332	122	MR994968
	Belt Tensioner Bal. Shaft	9197		MD115976

SETS - Check Contents (Before Ordering) Starting On Page 397  
TBK - Check Contents (Before Ordering) Starting On Page 420

## MITSUBISHI (cont'd)

Ref	Part No.	Links/Teeth	OEM
<b>41</b>	<b>2.4L L4 4B12 2360cc 144</b>		<b>2009-2015</b>
Lancer			
Partial Timing Set	① C6335TSS Includes Chain, Guide, Tens. Arm, Tensioner		
Partial Timing Set	② C6336TS Includes Chain, Crank Spkt, Guide, Tens. Arm, Tensioner		
Oil Pump Drive Set	③ C6336PSS Includes Chain, Guide, Tens. Arm, Tensioner		
Chain Oil Pump	C1105	72	114A034
Chain Primary	C1103	180	114A073
Crank	S1391	27/38	MN183900
Chain Arm	71060		MN183893
Chain Arm Oil Pump	71061		MN183903
Chain Guide Oil Pump	71059		MN183902
Chain Guide Primary	71058		MN183892
Chain Tensioner Oil Pum	91081		1141A013
Chain Tensioner Primary	91073		MN183894
① Does not include any oil pump drive parts or sprockets			
② Does not include oil pump drive parts			
③ Oil Pump Drive Parts Only. No sprockets			

<b>42</b>	<b>2.4L L4 4B12 2360cc 144</b>		<b>2010-2013</b>
Outlander			

Partial Timing Set	① C6335TSS Includes Chain, Guide, Tens. Arm, Tensioner		
Partial Timing Set	② C6336TS Includes Chain, Crank Spkt, Guide, Tens. Arm, Tensioner		
Oil Pump Drive Set	③ C6336PSS Includes Chain, Guide, Tens. Arm, Tensioner		
Chain Oil Pump	C1105	72	114A034
Chain Primary	C1103	180	114A073
Crank	S1391	27/38	MN183900
Chain Arm	71060		MN183893
Chain Arm Oil Pump	71061		MN183903
Chain Guide Oil Pump	71059		MN183902
Chain Guide Primary	71058		MN183892
Chain Tensioner Oil Pum	91081		1141A013
Chain Tensioner Primary	91073		MN183894
① Does not include any oil pump drive parts or sprockets			
② Does not include any Balance Shaft Parts			
③ Oil Pump Drive Parts Only. No sprockets			

## MITSUBISHI (cont'd)

Ref	Part No.	Links/Teeth	OEM
<b>43</b>	<b>2.6L 4 Cyl. 2555cc</b>		<b>1983-1989</b>
Montero, Mighty Max			
Complete Timing Set	C4145SA Includes 2 Bal. Shaft Spkts, Cam Spkt, 2 Chains, 2 Crank Spkts, 5 Guides, Tensioner		
Partial Timing Set	① C6032S Includes Cam Spkt, Chain, Crank Spkt, 2 Guides, Tensioner		
Bal Shaft Set	② C6033S Includes 2 Bal. Shaft Spkts, Chain, Crank Spkt, 3 Guides		
Chain	3DR-102	102	MD021230
Chain Bal. Shaft	8MMSR90	90	MD021155
Chain Bal. Shaft Elim.	③ 8MMSR50	50	MD172895
Cam	S-458	38	MD021246
Crank Inner	S-455	19	MD020843
Crank Outer	S-407	34	MD021170
Bal. Shaft Spkt.	④ S-567	17	MD021172
Chain Guide Bal. Shaft L	7048		MD021111
Chain Guide Bal. Shaft L	7051		MD021114
Chain Guide Bal. Shaft U	7064		MD021156
Chain Guide Loose Side	7031		MD021232
Chain Guide Tens. Side	7030		MD021231
Chain Tensioner	7049		MD021233
Bal Shaft Elim. Kit	③ C6046S Includes Chain, Guide		
① Cam/Crank w/Guides			
② w/Guides			
③ 4WD			
④ 2 Required			

<b>MITSUBISHI (cont'd)</b>				
Ref	Part No.	Links/Teeth	OEM	
<b>44</b>	<b>2.6L 4 Cyl. 2555cc</b>		<b>1983-1989</b>	
	Starion			
	Complete Timing Set	C4145SA		
	Includes 2 Bal. Shaft Spkts, Cam Spkt, 2 Chains, 2 Crank Spkts, 5 Guides, Tensioner			
	Partial Timing Set	① C6032S		
	Includes Cam Spkt, Chain, Crank Spkt, 2 Guides, Tensioner			
	Bal Shaft Set	② C6033S		
	Includes 2 Bal. Shaft Spkts, Chain, Crank Spkt, 3 Guides			
	Chain	3DR-102	102	MD021230
	Chain Bal. Shaft	8MMSR90	90	MD021155
	Cam	S-458	38	MD021246
	Crank Inner	S-455	19	MD020843
	Crank Outer	S-407	34	MD021170
	Bal. Shaft Spkt.	③ S-567	17	MD021172
	Chain Guide Bal. Shaft L	7048		MD021111
	Chain Guide Bal. Shaft L	7051		MD021114
	Chain Guide Bal. Shaft U	7064		MD021156
	Chain Guide Loose Side	7031		MD021232
	Chain Guide Tens. Side	7030		MD021231
	Chain Tensioner	7049		MD021233
	① Cam/Crank w/Guides			
	② w/Guides			
	③ 2 Required			
<b>45</b>	<b>3.0L V6 2972cc S</b>		<b>1988-1992</b>	
	Pickup, Galant, Montero, Van, Sigma			
	Timing Belt Kit	TBK-139		
	Includes Tensioner, Timing Belt			
	Timing Belt	TB-139	149	MD111427
	Belt Tensioner	9195		MD104578
<b>46</b>	<b>3.0L V6 2972cc B, C, J, K</b>		<b>1991-1999</b>	
	3000GT			
	Timing Belt	TB-195	257	MD193874
	Belt Idler Left	7227		MD319022
	Belt Idler Right	9271		MD319400
	Belt Tensioner	① 9195		MD104578
	Belt Tensioner Adjuster	② 9258		MD319040
	① 1997-99			
	② 1991-96			
<b>47</b>	<b>3.0L V6 2972cc DOHC</b>		<b>1992-1995</b>	
	Diamante			
	Timing Belt	TB-195	257	MD193874
<b>48</b>	<b>3.0L V6 6G72S 2972cc SOHC</b>		<b>1992-1996</b>	
	Diamante			
	Timing Belt Kit	TBK-139		
	Includes Tensioner, Timing Belt			
	Timing Belt	TB-139	149	MD111427
	Belt Tensioner	9195		MD104578

<b>MITSUBISHI (cont'd)</b>				
Ref	Part No.	Links/Teeth	OEM	
<b>49</b>	<b>3.0L V6 2972cc</b>		<b>1995-1999</b>	
	Montero, Montero Sport			
	Timing Belt Kit	TBK-259		
	Includes 2 Idlers, Timing Belt			
	Timing Belt	TB-259	187	MD307487
	Belt Tens. Adjuster Hydra	9636		MD341830
	Belt Idler Left	7227		MD319022
	Belt Idler Right	9271		MD319400
	Belt Tensioner	① 9195		MD104578
	Belt Tensioner Adjuster	② 9258		MD319040
	① 1995-97			
	② 1995-96			
<b>50</b>	<b>3.0L V6 2972cc H</b>		<b>1997-1999</b>	
	3000GT			
	Timing Belt Kit	TBK-139		
	Includes Tensioner, Timing Belt			
	Timing Belt	TB-139	149	MD111427
	Belt Tensioner	9195		MD104578
<b>51</b>	<b>3.0L V6 2972cc SOHC</b>		<b>2000-2005</b>	
	Montero Sport, Eclipse, Galant			
	Timing Belt Kit	TBK-259		
	Includes 2 Idlers, Timing Belt			
	Timing Belt	TB-259	187	MD307487
	Belt Tens. Adjuster Hydra	① 9636		MD341830
	Belt Idler Left	7227		MD319022
	Belt Idler Right	9271		MD319400
	① ORDER SEPARATELY-NOT IN KIT			
<b>52</b>	<b>3.5L V6 3497cc</b>		<b>1994-1996</b>	
	Montero			
	Timing Belt	TB-253	265	MD193875
	Belt Tensioner	9271		MD319400
<b>53</b>	<b>3.5L V6 3497cc</b>		<b>1997-2000</b>	
	Montero			
	Timing Belt	TB-287	195	MD322641
	Belt Idler Left	7227		MD319022
	Belt Idler Right	9271		MD319400
<b>54</b>	<b>3.5L V6 3497cc</b>		<b>1997-2004</b>	
	Diamante			
	Timing Belt	TB-287	195	MD322641
	Belt Tens. Adjuster Hydra	9636		MD341830
	Belt Idler Left	7227		MD319022
	Belt Idler Right	9271		MD319400
<b>55</b>	<b>3.5L V6 3497cc</b>		<b>1999-2004</b>	
	Montero Sport			
	Timing Belt	TB-287	195	MD322641
	Belt Tens. Adjuster Hydra	9636		MD341830
	Belt Idler Left	7227		MD319022
	Belt Idler Right	9271		MD319400
<b>56</b>	<b>3.5L V6 3497cc</b>		<b>2001-2002</b>	
	Montero			
	Timing Belt	TB-320	201	MD358549
	Chain Tens. Adjuster Hyd	91076		MD362861
	Belt Idler Left	7227		MD319022
	Belt Idler Right	9271		MD319400

**SETS - Check Contents (Before Ordering) Starting On Page 397**  
**TBK - Check Contents (Before Ordering) Starting On Page 420**

## MITSUBISHI (cont'd)

Ref	Part No.	Links/Teeth	OEM
<b>57</b>	<b>3.8L V6 3797cc 4WD</b>		<b>2003-2006</b>
Montero			
Timing Belt	TB-320	201	MD358549
Chain Tens. Adjuster Hyd	91076		MD362861
Belt Idler Left	7227		MD319022
Belt Idler Right	9271		MD319400
<b>58</b>	<b>3.8L V6 3828cc</b>		<b>2004-2012</b>
Eclipse, Endeavor, Galant			
Timing Belt	TB-287	195	MD322641
Belt Tens. Adjuster Hydra	9636		MD341830
Belt Idler Left	7227		MD319022
Belt Idler Right	9271		MD319400
<b>59</b>	<b>4.7L V8 287 N</b>		<b>2006-2007</b>
Raider			
Partial Timing Set	C6303S		
Includes 2 Cam Spkts, 3 Chains, Crank Spkt, 2 Guides, 2 Idler Spkts, 2 Tens. Arms, 3 Tensioners			
Partial Timing Set	① C6303SS		
Includes 3 Chains, 2 Guides, 2 Tens. Arms, 3 Tensioners			
Chain Primary	C-393	70	53020680
Chain Secondary	② C1082	92	68003352AA
Cam Left	S1360	26	53021968AA
Cam Right	③ S1361	26	53021965AA
Crank	S-861	25	53020679
Chain Arm	② 91168		5003790
Chain Guide	② 7422		53020781
Idler Sprocket	S-863	50	53021170AA
Idler Sprocket Secondary	S-864	26/26	53021298AB
Chain Tensioner Primary	9418		5013867AC
Chain Tensioner L.H. Sec	9420		53021168AA
Chain Tensioner R.H. Se	9419		53020779
① Does not include Sprockets			
② 2 Required			
③ NGC (New Generation Controller - Target Wheel) Electro Magnetic Reader			

## NASH

Engine/Model	Year	Ref
6 Cyl. Series 60	1946-1956	1
6 Cyl. 196 Series 40	1946-1958	2
V8 287	1956-1958	3

Ref	Part No.	Links/Teeth	OEM
<b>1</b>	<b>6 Cyl. Series 60</b>		<b>1946-1956</b>
Chain	C-339	60	3122392
<b>2</b>	<b>6 Cyl. Series 40 196</b>		<b>1946-1958</b>
Chain	C-339	60	3122392
<b>3</b>	<b>V8 287</b>		<b>1956-1958</b>
Chain	C-349	62	3144447
Crank	S-281	23	3144448

## NISSAN

Engine/Model	Year	Ref
1.2L 4 Cyl. 1200cc J12	1963-1965	1
1.2L 4 Cyl. 1200cc J12	1963-1965	2
1.2L 4 Cyl. 1171cc A12	1970-1973	3
1.2L 4 Cyl. 1237cc A12A	1979-1982	4
1.3L 4 Cyl. 1299cc J13	1966-1969	5
1.3L 4 Cyl. 1288cc A13	1974	6
1.4L 4 Cyl. 1397cc A14	1975-1982	7
1.5L 4 Cyl. 1488cc A15	1979-1982	8
1.5L 4 Cyl. 1488cc	1982-1984	9
1.6L 4 Cyl. 1595cc	1968-1973	10

## NISSAN (cont'd)

Engine/Model	Year	Ref
1.6L 4 Cyl. 1600cc L16 PL620 Only	1973	11
1.6L 4 Cyl. 1597cc E16, S, I	1983-1988	12
1.6L 4 Cyl. 1597cc CA16DE DOHC	1987	13
1.6L 4 Cyl. 1597cc GA16I SOHC	1989-1990	14
1.6L 4 Cyl. 1597cc	1990-1994	15
1.6L 4 Cyl. 1597cc GA16DE DOHC	1991-2000	16
1.6L 4 Cyl. 1597cc	1995-1999	17
1.6L 4 Cyl. 1598cc HR16DE	2009-2010	18
1.6L 4 Cyl. 1618cc	2011-2014	19
1.6L 4 Cyl. 1598cc HR16DE	2011-2019	20
1.6L 4 Cyl. 1598cc HR16DE	2012-2017	21
1.6L 4 Cyl. 1600cc HR16DE	2013-2017	22
1.6L 4 Cyl. 1600cc HR16DE	2014-2016	23
1.6L 4 Cyl. 1598cc HR16DE	2014-2017	24
1.6L 4 Cyl. 1598cc HR16DE	2017	25
1.7L 4 Cyl. 1680cc CD17 Diesel	1983-1986	26
1.8L 4 Cyl. 1770cc L18	1973-1974	27
1.8L 4 Cyl. 1809cc CA18ET	1984-1986	28
1.8L 4 Cyl. 1809cc CA18DE DOHC	1988-1989	29
1.8L 4 Cyl. 1809cc QG18DE DOHC; 16..	2000-2006	30
1.8L 4 Cyl. 1997cc MR18DE	2007-2012	31
1.8L 4 Cyl. 1798cc MR18DE	2009-2010	32
1.8L 4 Cyl. 1798cc MR18DE	2011	33
1.8L 4 Cyl. 1798cc MR18DE	2012-2013	34
1.8L 4 Cyl. 1798cc	2013-2018	35
2.0L 4 Cyl. 1982cc U-20	1967-1970	36
2.0L 4 Cyl. 1952cc	1974-1983	37
2.0L 4 Cyl. 1952cc	1979-1981	38
2.0L 4 Cyl. 1952cc	1979-1986	39
2.0L 4 Cyl. 1974cc CA20E, S	1982-1989	40
2.0L 4 Cyl. 1998cc SR20DE DOHC	1991-2001	41
2.0L 4 Cyl. 1997cc MR20DE	2007-2012	42
2.0L 4 Cyl. 1997cc MR20DE Thru 4/30/..	2013	43
2.0L 4 Cyl. 1997cc MR20DE From 5/01..	2013-2021	44
2.0L 4 Cyl. 1997cc MR20DE	2014-2019	45
2.0L 4 Cyl. 1997cc KR20DDET	2019-2022	46
2.2L 4 Cyl. 2187cc Z22, E	1981-1983	47
2.4L 4 Cyl. 2389cc Z24, I	1983-1989	48
2.4L 4 Cyl. 2389cc N	1989	49
2.4L 4 Cyl. 2389cc KA24E	1989-1990	50
2.4L 4 Cyl. 2389cc KA24E	1990	51
2.4L 4 Cyl. 2389cc	1990-1992	52
2.4L 4 Cyl. 2389cc KA24E	1990-1997	53
2.4L 4 Cyl. 2389cc KA24DE DOHC	1991-1997	54
2.4L 4 Cyl. 2389cc B KA24DE DOHC	1993-1997	55
2.4L 4 Cyl. 2389cc KA24DE DOHC	1998-2004	56
2.4L 6 Cyl. 2393cc L24, E	1970-1984	57
2.5L 4 Cyl. 2500cc QR25DE	2002-2006	58
2.5L 4 Cyl. 2488cc	2002-2007	59
2.5L 4 Cyl. 2500cc QR25DE	2005-2016	60
2.5L 4 Cyl. 2500cc QR25DE	2007-2009	61
2.5L 4 Cyl. 2500cc QR25DE	2007-2012	62
2.5L 4 Cyl. QR25DE	2008-2010	63
2.5L 4 Cyl. 2500cc QR25DE	2010-2012	64
2.5L 4 Cyl. QR25DE	2011-2013	65
2.5L 4 Cyl. 2488cc QR25DER	2014-2015	66
2.5L 4 Cyl. QR25DE	2014-2016	67
2.5L 4 Cyl. QR25DE	2014-2016	68
2.5L 4 Cyl. 2488cc QR25DER	2016	69
2.5L 4 Cyl. 2488cc QR25DE	2017-2018	70
2.6L 6 Cyl. 2565cc L26	1974-1975	71
2.8L 6 Cyl. 2753cc L28E, ET	1975-1983	72
2.8L 6 Cyl. 2793cc LD28 Diesel	1981-1983	73
3.0L V6 2960cc C, H, W	1984-1993	74
3.0L V6 2960cc R VG30DE	1990-1993	75
3.0L V6 2960cc C VG30DETT Turbo	1990-1993	76
3.0L V6 2960cc E VE30DE DOHC	1992-1994	77

SETS - Check Contents (Before Ordering) Starting On Page 397  
 TBK - Check Contents (Before Ordering) Starting On Page 420

<b>NISSAN (cont'd)</b>			
Engine/Model	Year	Ref	
3.0L V6 2960cc R VG30DE .....	1994-1996 .....	78	
3.0L V6 2960cc C VG30DETT Turbo ...	1994-1996 .....	79	
3.0L V6 2960cc VG30, E, T .....	1994-1998 .....	80	
3.0L V6 2988cc VQ30DE .....	1995-2001 .....	81	
3.3L V6 3300cc VG33E .....	1996-2004 .....	82	
3.5L V6 3498cc VQ35DE DOHC; 24 Va..	2001-2004 .....	83	
3.5L V6 3498cc VQ35DE DOHC; 24 Va..	2002 .....	84	
3.5L V6 3498cc VQ35DE DOHC; 24 Va..	2003 .....	85	
3.5L V6 3498cc VQ35DE DOHC .....	2003-2006 .....	86	
3.5L V6 3498cc VQ35, VQ35DE DOHC..	2003-2007 .....	87	
3.5L V6 3498cc VQ35DE DOHC; 24 Va..	2004-2006 .....	88	
3.5L V6 3498cc VQ35DE DOHC; 24 Va..	2004-2009 .....	89	
3.5L V6 3498cc VQ35DE .....	2007-2009 .....	90	
3.5L V6 3498cc VQ35DE .....	2007-2014 .....	91	
3.5L V6 3498cc VQ35DE .....	2009-2014 .....	92	
3.5L V6 3498cc A VQ35DE .....	2009-2014 .....	93	
3.5L V6 3498cc VQ35DE .....	2011-2014 .....	94	
3.5L V6 3498cc VQ35DE Thru 8/31/20..	2013-2014 .....	95	
3.5L V6 3498cc VQ35DE .....	2015-2017 .....	96	
3.5L V6 3498cc VQ35DE .....	2015-2018 .....	97	
3.5L V6 3498cc VQ35DE .....	2015-2018 .....	98	
3.5L V6 3498cc VQ35DE .....	2016-2018 .....	99	
3.5L V6 3498cc VQ35DD .....	2017-2022 .....	100	
3.7L V6 3696cc VQ37VHR .....	2009-2020 .....	101	
4.0L V6 3954cc VQ40DE DOHC; 24 Va..	2005-2019 .....	102	
5.6L V8 5552cc VK56DE .....	2004-2006 .....	103	
5.6L V8 5552cc VK56DE .....	2007-2015 .....	104	
5.6L V8 5552cc VK56DE .....	2008-2012 .....	105	
5.6L V8 5552cc VK56DE .....	2012-2016 .....	106	
Ref	Part No.	Links/Teeth	OEM
<b>1</b>	<b>1.2L 4 Cyl. J12 1200cc</b>		<b>1963-1965</b>
	PL411, B-210, F10, B-310		
Chain	3DR-52	52	13028-10601
Cam	① S-470	40	13024-30800
Cam	② S-470MX	40	
Crank	② S-471MX	20	
Chain Tensioner	9006		13070-10600
	① Early OEM Design		
	② Late OEM Design w/OE kit 13021-01W00		
<b>2</b>	<b>1.2L 4 Cyl. J12 1200cc</b>		<b>1963-1965</b>
	PL411, B-210, F10, B-310		
Chain	3DR-52	52	13028-10601
Cam	① S-470MX	40	
Crank	① S-471MX	20	
Chain Tensioner	9006		13070-10600
	① Late OEM Design w/OE kit 13021-01W00		
<b>3</b>	<b>1.2L 4 Cyl. A12 1171cc</b>		<b>1970-1973</b>
	1200, B110		
Complete Timing Set	C4054S		
	Includes Cam Spkt, Chain, Crank Spkt, Tensioner		
Chain	3DR-54A	54	13028-18001
Cam	S-478	38	13024-H8500
Crank	S-477	19	13021-H8900
Chain Tensioner	9005		13070-18001

<b>NISSAN (cont'd)</b>			
Ref	Part No.	Links/Teeth	OEM
<b>4</b>	<b>1.2L 4 Cyl. A12A 1237cc</b>		<b>1979-1982</b>
	210, B210, B310, F10		
Complete Timing Set	C4054S		
	Includes Cam Spkt, Chain, Crank Spkt, Tensioner		
Chain	3DR-54A	54	13028-18001
Cam	S-478	38	13024-H8500
Crank	S-477	19	13021-H8900
Chain Tensioner	9005		13070-18001
<b>5</b>	<b>1.3L 4 Cyl. J13 1299cc</b>		<b>1966-1969</b>
	520, 521 Pickup		
Chain	3DR-52	52	13028-10601
Cam	① S-470	40	13024-30800
Cam	② S-470MX	40	
Crank	② S-471MX	20	
Chain Tensioner	9006		13070-10600
	① Early OEM Design		
	② Late OEM Design w/OE kit 13021-01W00		
<b>6</b>	<b>1.3L 4 Cyl. A13 1288cc</b>		<b>1974</b>
	B210, B310, F10		
Complete Timing Set	C4054S		
	Includes Cam Spkt, Chain, Crank Spkt, Tensioner		
Chain	3DR-54A	54	13028-18001
Cam	S-478	38	13024-H8500
Crank	S-477	19	13021-H8900
Chain Tensioner	9005		13070-18001
<b>7</b>	<b>1.4L 4 Cyl. A14 1397cc</b>		<b>1975-1982</b>
	210, 310, B210, F10		
Complete Timing Set	C4054S		
	Includes Cam Spkt, Chain, Crank Spkt, Tensioner		
Chain	3DR-54A	54	13028-18001
Cam	S-478	38	13024-H8500
Crank	S-477	19	13021-H8900
Chain Tensioner	9005		13070-18001
<b>8</b>	<b>1.5L 4 Cyl. A15 1488cc</b>		<b>1979-1982</b>
	210, 310, B210, B310, F10		
Complete Timing Set	C4054S		
	Includes Cam Spkt, Chain, Crank Spkt, Tensioner		
Chain	3DR-54A	54	13028-18001
Cam	S-478	38	13024-H8500
Crank	S-477	19	13021-H8900
Chain Tensioner	9005		13070-18001
<b>9</b>	<b>1.5L 4 Cyl. 1488cc</b>		<b>1982-1984</b>
	Sentra, Pulsar		
Timing Belt Kit	TBK-077		
	Includes Tensioner, Timing Belt		
Timing Belt	TB-077	106	12028-11M00
Cam	① S-572	40	13024-01M00
Crank	S-557	20	13021-01M00
Belt Tensioner	9075		13070-01M00
	① E-15S		

SETS - Check Contents (Before Ordering) Starting On Page 397  
 TBK - Check Contents (Before Ordering) Starting On Page 420



<b>NISSAN (cont'd)</b>				
Ref	Part No.	Links/Teeth	OEM	
<b>10</b>	<b>1.6L 4 Cyl. 1595cc</b>		<b>1968-1973</b>	
	PL510, L521, PL620			
Complete Timing Set C4134S Includes Cam Spkt, Chain, Crank Spkt, 2 Dampers, Tensioner				
Chain	3DR-110	110	13028-21000	
Cam	S-462	40	13024-U8001	
Crank	S-463	20	13021-U8010	
Chain Damper Upper	7123		13085-21002	
Chain Damper Lower	7028		13091-A3500	
Chain Tensioner	9007		13070-21002	
<b>11</b>	<b>1.6L 4 Cyl. L16 1600cc PL620 Only</b>		<b>1973</b>	
Chain	3DR-110	110	13028-21000	
Crank	S-463	20	13021-U8010	
Chain Damper Upper	7123		13085-W3401	
Chain Damper Lower	7028		13091-A3500	
Chain Tensioner	9007		13070-21002	
<b>12</b>	<b>1.6L 4 Cyl. E16, S, I 1597cc</b>		<b>1983-1988</b>	
	310, Sentra, Pulsar			
Timing Belt Kit TBK-077 Includes Tensioner, Timing Belt				
Timing Belt	TB-077	106	12028-11M00	
Cam	① S-572	40	13024-01M00	
Crank	S-557	20	13021-01M00	
Belt Tensioner	9075		13070-01M00	
	① E16l w/8 outer holes on sprocket			
<b>13</b>	<b>1.6L 4 Cyl. CA16DE 1597cc DOHC</b>		<b>1987</b>	
	Pulsar, NX			
Timing Belt	TB-137	151	13028-15E10	
Belt Idler	7242		13077-D4200	
Belt Tensioner	9241		13070-D4200	
<b>14</b>	<b>1.6L 4 Cyl. GA16I 1597cc SOHC</b>		<b>1989-1990</b>	
	Pulsar, Sentra, NX			
Complete Timing Set C4164S Includes Cam Spkt, Chain, Crank Spkt, 2 Guides, Tensioner				
Chain	RC-1022	92	13028-77A01	
Cam	S-686	38	13024-77A00	
Crank	S-693	19	13021-77A00	
Chain Guide Loose Side	7181		13091-77A01	
Chain Guide Tens. Side	① 7346		13085-77A04	
Chain Tensioner	9179		13070-77A12	
	① Use Bolt 08120-8161E			
<b>15</b>	<b>1.6L 4 Cyl. 1597cc</b>		<b>1990-1994</b>	
	Pulsar, Sentra, Tsuru III, NX			
Chain Crank To Idler	RC-1006	80	13028-53Y00	
Chain Idler To Cam	RC-1007	54	13028-53Y10	
Cam Exhaust	① S-720	25	13024-53Y00	
Crank	S-731	18	13021-53Y10	
Chain Guide Lower Right	7234		13091-53Y00	
Idler Sprocket	S-737	36/25	13077-53Y00	
Chain Tensioner Upper	9229		13070-53Y12	
Chain Tensioner Lower	9230		13070-53Y00	
	① 2 Required			

<b>NISSAN (cont'd)</b>				
Ref	Part No.	Links/Teeth	OEM	
<b>16</b>	<b>1.6L 4 Cyl. GA16DE 1597cc DOHC</b>		<b>1991-2000</b>	
	200SX, NX Coupe, Sentra			
Partial Timing Set C6053A Includes Cam Spkt, 2 Chains, Crank Spkt, 4 Guides, Idler Spkt, 2 Tensioners				
Chain Crank To Idler	RC-1006	80	13028-53Y00	
Chain Idler To Cam	RC-1007	54	13028-53Y10	
Cam Exhaust	① S-720	25	13024-53Y00	
Crank	S-731	18	13021-53Y10	
Chain Guide Upper Left	7232		13085-53Y10	
Chain Guide Upper Right	7231		13085-53Y15	
Chain Guide Lower Left	7233		13085-53Y00	
Chain Guide Lower Right	7234		13091-53Y00	
Idler Sprocket	S-737	36/25	13077-53Y00	
Chain Tensioner Upper	9229		13070-53Y12	
Chain Tensioner Lower	9230		13070-53Y00	
	① 2 Required			
<b>17</b>	<b>1.6L 4 Cyl. 1597cc</b>		<b>1995-1999</b>	
Complete Timing Set C6084S Includes Cam Spkt, 2 Chains, Crank Spkt, 2 Guides, Idler Spkt, Tensioner				
Chain Crank To Idler	RC-1006	80	13028-55Y00	
Chain Idler To Cam	RC-1007	54	13028-53Y10	
Cam Exhaust	S-720	25	13024-0M200	
Crank	S-731	18	13021-53Y10	
Chain Guide Lower Right	7234		19091-53Y00	
Idler Sprocket	S-737	36/25	13077-0M200	
Chain Tensioner Lower	9230		13070-53Y00	
<b>18</b>	<b>1.6L 4 Cyl. HR16DE 1598cc</b>		<b>2009-2010</b>	
	Versa			
Partial Timing Set C6292S Includes Cam Spkt, 2 Chains, Crank Spkt, Guide, Oil Pump Spkt, Tens. Arm, 2 Tensioners				
Partial Timing Set ① C6292SS Includes 2 Chains, Guide, Tens. Arm, 2 Tensioners				
Chain Oil Pump	C1065	56	15041-ED000	
Chain Primary	C1052	152	13028-ED000	
Cam Exhaust	S1328	36	13024-ED50A	
Crank	S1334	21/21	13021-EE50A	
Chain Arm	91129		13091-ED000	
Chain Guide	71123		13085-1HC2A	
Oil Pump Spkt.	S1342	20	15043-1HC0A	
Chain Tensioner Oil Pum	91146		13070-ED010	
Chain Primary Tensioner	91132		13070-9U50A	
	① Does not include Sprockets			

**SETS - Check Contents (Before Ordering) Starting On Page 397**  
**TBK - Check Contents (Before Ordering) Starting On Page 420**

<b>NISSAN (cont'd)</b>				
Ref	Part No.	Links/Teeth	OEM	
<b>19</b>	<b>1.6L 4 Cyl. 1618cc</b>		<b>2011-2014</b>	
	Juke			
	Partial Timing Set	C6372S	Includes 2 Chains, Crank Spkt, Guide, Oil Pump Spkt, Tens. Arm, 2 Tensioners	
	Partial Timing Set	① C6372SS	Includes 2 Chains, Guide, Tens. Arm, 2 Tensioners	
	Chain Primary	C1029	162	13028-1KC0A
	Chain Secondary	C1133	66	15041-1KC5A
	Crank	S1275	23/38	13021-CK83A
	Chain Arm	91089		13091-1KC3A
	Chain Guide	71074		13085-1KC3A
	Oil Pump Spkt.	S1304	19	13024-CK83A
	Chain Tensioner Primary	91090		13070-EN20A
	Chain Tensioner Second	91268		13070-1KC8A
	① Does not include Sprockets			
<b>20</b>	<b>1.6L 4 Cyl. HR16DE 1598cc</b>		<b>2011-2019</b>	
	Versa			
	Partial Timing Set	C6402S	Includes 2 Chains, Crank Spkt, Guide, Tens. Arm, 2 Tensioners	
	Partial Timing Set	① C6402SS	Includes 2 Chains, Guide, Tens. Arm, 2 Tensioners	
	Chain Oil Pump	C1161	60	15041-3HC0A
	Chain Primary	C1052	152	13028-3HC1A
	Crank	S1334	21/21	13021-EE50D
	Chain Arm	91317		13091-3HC1A
	Chain Guide Primary	71240		13085-3HC1B
	Oil Pump Spkt.	S1462	25	15043-1KT1A
	Chain Tensioner Oil Pum	91318		13070-3HC1B
	Chain Tensioner Primary	91132		13070-3HC0A
	① Does not include Sprockets			
<b>21</b>	<b>1.6L 4 Cyl. HR16DE 1598cc</b>		<b>2012-2017</b>	
	Versa			
	Chain Oil Pump	C1161	60	15041-3HC0A
	Chain Primary	C1052	152	13028-3HC1A
	Crank	S1334	21/21	13021-EE50A
	Chain Arm	91317		13091-3HC1A
	Chain Guide	71240		13085-3HC1B
	Oil Pump Spkt.	S1462	25	15043-1KT1A
	Chain Tensioner	91132		13070-3HC0A
	Chain Tensioner	91318		13070-3HC1B
<b>22</b>	<b>1.6L 4 Cyl. HR16DE 1600cc</b>		<b>2013-2017</b>	
	Tiida			
	Chain Oil Pump	C1161	60	15041-3HC0A
	Chain Primary	C1052	152	13028-3HC1A
	Crank	S1334	21/21	13021-EE50A
	Chain Arm	91317		13091-3HC1A
	Chain Guide	71240		13085-3HC1B
	Oil Pump Spkt.	S1462	25	15043-1KT1A
	Chain Tensioner	91132		13070-3HC0A
	Chain Tensioner	91318		13070-3HC1B

<b>NISSAN (cont'd)</b>				
Ref	Part No.	Links/Teeth	OEM	
<b>23</b>	<b>1.6L 4 Cyl. HR16DE 1600cc</b>		<b>2014-2016</b>	
	Note			
	Chain Oil Pump	C1161	60	15041-3HC0A
	Chain Primary	C1052	152	13028-3HC1A
	Crank	S1334	21/21	13021-EE50A
	Chain Arm	91317		13091-3HC1A
	Chain Guide	71240		13085-3HC1B
	Oil Pump Spkt.	S1462	25	15043-1KT1A
	Chain Tensioner	91132		13070-3HC0A
	Chain Tensioner	91318		13070-3HC1B
<b>24</b>	<b>1.6L 4 Cyl. HR16DE 1598cc</b>		<b>2014-2017</b>	
	March			
	Chain Oil Pump	C1161	60	15041-3HC0A
	Chain Primary	C1052	152	13028-3HC1A
	Crank	S1334	21/21	13021-EE50A
	Chain Arm	91317		13091-3HC1A
	Chain Guide	71240		13085-3HC1B
	Oil Pump Spkt.	S1462	25	15043-1KT1A
	Chain Tensioner	91132		13070-3HC0A
	Chain Tensioner	91318		13070-3HC1B
<b>25</b>	<b>1.6L 4 Cyl. HR16DE 1598cc</b>		<b>2017</b>	
	Note			
	Chain Oil Pump	C1161	60	15041-3HC0A
	Chain Primary	C1052	152	13028-3HC1A
	Crank	S1334	21/21	13021-EE50A
	Chain Arm	91317		13091-3HC1A
	Chain Guide	71240		13085-3HC1B
	Oil Pump Spkt.	S1462	25	15043-1KT1A
	Chain Tensioner	91132		13070-3HC0A
	Chain Tensioner	91318		13070-3HC1B
<b>26</b>	<b>1.7L 4 Cyl. CD17 1680cc Diesel</b>		<b>1983-1986</b>	
	Sentra			
	Timing Belt	TB-096	117	13028-16A01
	Injector Pump Belt	TB-097	76	16806-16A00
	Belt Tensioner	9125		13070-16A02
<b>27</b>	<b>1.8L 4 Cyl. L18 1770cc</b>		<b>1973-1974</b>	
	PL610, 620, 710			
	Complete Timing Set	C4134S	Includes Cam Spkt, Chain, Crank Spkt, 2 Dampers, Tensioner	
	Chain	3DR-110	110	13028-21000
	Cam	S-462	40	13024-U8001
	Crank	S-463	20	13021-U8010
	Chain Tensioner	9007		13070-21002
<b>28</b>	<b>1.8L 4 Cyl. CA18ET 1809cc</b>		<b>1984-1986</b>	
	200SX			
	Timing Belt	TB-100	95	13028-D0100
	Cam	S-668	40	13024-D0100
	Belt Tensioner	9076		13070-D0100
<b>29</b>	<b>1.8L 4 Cyl. CA18DE 1809cc DOHC</b>		<b>1988-1989</b>	
	Pulsar			
	Timing Belt	TB-137	151	13028-15E10
	Belt Idler	7242		13077-D4200
	Belt Tensioner	9241		13070-D4200

<b>NISSAN (cont'd)</b>			
Ref	Part No.	Links/Teeth	OEM
<b>30</b>	<b>1.8L 4 Cyl. QG18DE 1809cc DOHC; 16 Valve</b>		<b>2000-2006</b>
	Sentra		
Partial Timing Set	C6171S		
	Includes Cam Spkt, Chain, Crank Spkt, 3 Guides, Tensioner		
Partial Timing Set	① C6171SS		
	Includes Chain, 3 Guides, Tensioner		
Chain	RC-1034	154	13028-8U300
Cam Exhaust	② S1200	42	13024-5M000
Crank	S1201	21	13021-5M000
Chain Guide Slack Side	71002		13091-5M000
Chain Guide Upper	71001		13085-5M010
Chain Guide Lower	71000		13085-5M000
Chain Tensioner	91000		13070-8U000
	① Does not include Sprockets		
	② GXE-XE only		
<b>31</b>	<b>1.8L 4 Cyl. MR18DE 1997cc</b>		<b>2007-2012</b>
	Versa		
Partial Timing Set	C6248S		
	Includes Cam Spkt, 2 Chains, Crank Spkt, 2 Guides, Oil Pump Spkt, Tens. Arm, 2 Tensioners		
Partial Timing Set	① C6248SS		
	Includes 2 Chains, 2 Guides, Tens. Arm, 2 Tensioners		
Partial Timing Set	② C6248TSS		
	Includes Chain, 2 Guides, Tens. Arm, Tensioner		
Chain Oil Pump	C1030	64	15041-EN20A
Chain Primary	C1029	162	13028-1KC0A
Cam Exhaust	S1302	46	13024-ET000
Crank	S1275	23/38	13021-CK80A
Chain Arm Upper Tensio	91089		13091-1KC0A
Chain Guide Upper	71072		13085-ET010
Chain Guide Lower	71074		13085-1KC0A
Oil Pump Spkt.	S1304	19	13024-JA004
Chain Tensioner Upper	91090		13070-EN20A
Chain Tensioner Lower	91091		13070-ED81E
	① Does not include Sprockets		
	② Does not include any oil pump drive parts or sprockets		

<b>NISSAN (cont'd)</b>			
Ref	Part No.	Links/Teeth	OEM
<b>32</b>	<b>1.8L 4 Cyl. MR18DE 1798cc</b>		<b>2009-2010</b>
	Cube		
Partial Timing Set	C6250S		
	Includes Cam Spkt, 2 Chains, Crank Spkt, 2 Guides, Oil Pump Spkt, Tens. Arm, 2 Tensioners		
Partial Timing Set	① C6250SS		
	Includes 2 Chains, 2 Guides, Tens. Arm, 2 Tensioners		
Chain Oil Pump	C1030	64	15041-EN20A
Chain Primary	C1029	162	13028-1KC0A
Cam Exhaust	S1302	46	13024-EE50D
Crank	S1275	23/38	13021-CK80A
Chain Arm Upper Tensio	91088		13091-EN200
Chain Guide Upper	71071		13085-EN210
Chain Guide Lower	71073		13085-EN200
Oil Pump Spkt.	S1304	19	13024-JA004
Chain Tensioner Oil Pum	91091		13070-ED81E
Chain Tensioner Upper	91090		13070-EN20A
	① Does not include Sprockets		
<b>33</b>	<b>1.8L 4 Cyl. MR18DE 1798cc</b>		<b>2011</b>
	Cube		
Partial Timing Set	C6251S		
	Includes Cam Spkt, 2 Chains, Crank Spkt, 2 Guides, Oil Pump Spkt, Tens. Arm, 2 Tensioners		
Partial Timing Set	① C6251SS		
	Includes 2 Chains, 2 Guides, Tens. Arm, 2 Tensioners		
Chain Oil Pump	C1030	64	15041-EN20A
Chain Primary	C1029	162	13028-1KC0A
Cam Exhaust	S1302	46	13024-EE50B
Crank	S1275	23/38	13021-CK80A
Chain Arm Upper Tensio	91089		13091-1KC0A
Chain Guide Upper	71071		13085-EN210
Chain Guide Lower	71074		13085-1KC0A
Oil Pump Spkt.	S1304	19	13024-JA004
Chain Tensioner Oil Pum	91091		13070-ED81E
Chain Tensioner Upper	91090		13070-EN20A
	① Does not include Sprockets		

**SETS - Check Contents (Before Ordering) Starting On Page 397**  
**TBK - Check Contents (Before Ordering) Starting On Page 420**

<b>NISSAN (cont'd)</b>				
Ref	Part No.	Links/Teeth	OEM	
<b>34</b>	<b>1.8L 4 Cyl. MR18DE 1798cc</b>		<b>2012-2013</b>	
	Cube			
	Partial Timing Set	C6249S		
	Includes Cam Spkt, 2 Chains, Crank Spkt, 2 Guides, Idler Spkt, Tens. Arm, 2 Tensioners			
	Partial Timing Set	① C6249SS		
	Includes 2 Chains, 2 Guides, Tens. Arm, 2 Tensioners			
	Chain Oil Pump	C1030	64	15041-EN20A
	Chain Primary	C1029	162	13028--1KC0A
	Cam Exhaust	S1302	46	13024-EE50D
	Crank	S1275	23/38	13021-CK80A
	Chain Arm Upper Tensio	91089		13091-1KC0A
	Chain Guide Upper	71071		13085-EN210
	Chain Guide Lower	71074		130851-KC0A
	Oil Pump Spkt.	S1304	19	13024-JA004
	Chain Tensioner Oil Pum	91091		13070-ED81E
	Chain Tensioner Upper	91090		13070-EN20A
	① Does not include Sprockets			
<b>35</b>	<b>1.8L 4 Cyl. 1798cc</b>		<b>2013-2018</b>	
	Sentra			
	Partial Timing Set	C6372S		
	Includes 2 Chains, Crank Spkt, Guide, Oil Pump Spkt, Tens. Arm, 2 Tensioners			
	Partial Timing Set	① C6372SS		
	Includes 2 Chains, Guide, Tens. Arm, 2 Tensioners			
	Chain Primary	C1029	162	13028-1KC0A
	Chain Secondary	C1133	66	15041-1KC5A
	Crank	S1275	23/38	13021-CK83A
	Chain Arm	91089		13091-1KC3A
	Chain Guide	71074		13085-1KC3A
	Oil Pump Spkt.	S1304	19	13024-CK83A
	Chain Tensioner Primary	91090		13070-EN20A
	Chain Tensioner Second	91268		13070-1KC8A
	① Does not include Sprockets			
<b>36</b>	<b>2.0L 4 Cyl. U-20 1982cc</b>		<b>1967-1970</b>	
	Chain	3DR-94A	94	13028-25500
	Chain Oil Pump	3DR-54	54	059 109 119
<b>37</b>	<b>2.0L 4 Cyl. 1952cc</b>		<b>1974-1983</b>	
	510, 200SX, 610, 620, 710, 720			
	Complete Timing Set	C4136S		
	Includes Cam Spkt, Chain, Crank Spkt, 2 Dampers, Tensioner			
	Chain	3DR-114A	114	13028-U6000
	Cam	S-462	40	13024-U8001
	Crank	S-463	20	13021-U8010
	Chain Damper Upper	7123		13085-21002
	Chain Damper Lower	7028		13091-A3500
	Chain Tensioner	9007		13070-21002

<b>NISSAN (cont'd)</b>				
Ref	Part No.	Links/Teeth	OEM	
<b>38</b>	<b>2.0L 4 Cyl. 1952cc</b>		<b>1979-1981</b>	
	200SX			
	Complete Timing Set	C4131S		
	Includes Cam Spkt, Chain, Crank Spkt, 2 Guides, Tensioner			
	Chain	3DR-102	102	13028-N8400
	Cam	S-462	40	13024-U8001
	Crank	S-463	20	13021-U8010
	Chain Guide Left	7054		13085-N8400
	Chain Guide Right	7055		13091-W0400
	Chain Tensioner	9007		13070-21002
<b>39</b>	<b>2.0L 4 Cyl. 1952cc</b>		<b>1979-1986</b>	
	200SX, 510, 720			
	Complete Timing Set	C4131S		
	Includes Cam Spkt, Chain, Crank Spkt, 2 Guides, Tensioner			
	Chain	3DR-102	102	13028-N8400
	Cam	S-462	40	13024-U8001
	Crank	S-463	20	13021-U8010
	Chain Guide Left	7054		13085-N8400
	Chain Guide Right	7055		13091-W0400
	Chain Tensioner	9007		13070-21002
<b>40</b>	<b>2.0L 4 Cyl. CA20E, S 1974cc</b>		<b>1982-1989</b>	
	Stanza, 200SX			
	Timing Belt	TB-078	98	13028-D1700
	Cam	① S-572	40	13024-01M00
	Cam	② S-668	40	13024-D0100
	Belt Tensioner	9076		13070-D0100
	① To 11/82			
	② 11/82-89			
<b>41</b>	<b>2.0L 4 Cyl. SR20DE 1998cc DOHC</b>		<b>1991-2001</b>	
	NX Coupe, Sentra, 200SX			
	Complete Timing Set	① C6052S		
	Includes 2 Cam Spkts, Chain, Crank Spkt, 2 Guides, Tens. Arm, Tensioner			
	Chain	RC-1009	124	13028-52J03
	Cam	② S-724	36	13024-53J01
	Crank	S-735	18	13021-53J00
	Chain Guide Left	① 7246		13085-53J00
	Chain Guide Loose Side	① 9247		13091-53J01
	Chain Guide Upper	① 7248		13085-53J11
	Chain Tensioner	① 9245		13070-53J03
	① 1991-98			
	② 2 Required			

**SETS - Check Contents (Before Ordering) Starting On Page 397**  
**TBK - Check Contents (Before Ordering) Starting On Page 420**

<b>NISSAN (cont'd)</b>				
Ref	Part No.	Links/Teeth	OEM	
<b>42</b>	<b>2.0L 4 Cyl. MR20DE 1997cc</b>		<b>2007-2012</b>	
	Sentra			
	Partial Timing Set	C6248S	Includes Cam Spkt, 2 Chains, Crank Spkt, 2 Guides, Oil Pump Spkt, Tens. Arm, 2 Tensioners	
	Partial Timing Set	① C6248SS	Includes 2 Chains, 2 Guides, Tens. Arm, 2 Tensioners	
	Chain Oil Pump	C1030	64	15041-EN20A
	Chain Primary	C1029	162	13028-1KC0A
	Cam Exhaust	S1302	46	13024-ET000
	Crank	S1275	23/38	13021-CK80A
	Chain Arm Upper Tensio	91089		13091-1KC0A
	Chain Guide Upper	71072		13085-ET010
	Chain Guide Lower	71074		13085-1KC0A
	Oil Pump Spkt.	S1304	19	13024-JA004
	Chain Tensioner Upper	91090		13070-EN20A
	Chain Tensioner Lower	91091		13070-EN22D
	① Does not include Sprockets			
<b>43</b>	<b>2.0L 4 Cyl. MR20DE 1997cc Thru</b>		<b>2013</b>	
	4/30/2013			
	NV200 S, SV			
	Partial Timing Set	C6248S	Includes Cam Spkt, 2 Chains, Crank Spkt, 2 Guides, Oil Pump Spkt, Tens. Arm, 2 Tensioners	
	Partial Timing Set	① C6248SS	Includes 2 Chains, 2 Guides, Tens. Arm, 2 Tensioners	
	Chain	C1029	162	13028-1KC0A
	Chain Oil Pump	C1030	64	15041-9EG0A
	Cam Exhaust	S1302	46	13024-EE50D
	Crank	S1275	23/38	13021-CK83A
	Chain Arm	91089		13091-1KC0A
	Chain Guide	71074		13085-1KC0A
	Chain Guide Upper	71072		13085-ET010
	Oil Pump Spkt.	S1304	19	13024-EE51E
	Chain Tensioner	91090		13070-EN20A
	Chain Tensioner Oil Pum	91091		13070-EN22D
	① Does not include Sprockets			

<b>NISSAN (cont'd)</b>				
Ref	Part No.	Links/Teeth	OEM	
<b>44</b>	<b>2.0L 4 Cyl. MR20DE 1997cc From</b>		<b>2013-2021</b>	
	5/01/2013			
	NV200 S, SV			
	Partial Timing Set	C6248S	Includes Cam Spkt, 2 Chains, Crank Spkt, 2 Guides, Oil Pump Spkt, Tens. Arm, 2 Tensioners	
	Partial Timing Set	① C6248SS	Includes 2 Chains, 2 Guides, Tens. Arm, 2 Tensioners	
	Chain	C1029	162	13028-1KC0A
	Chain Oil Pump	C1030	64	15041-9EG0A
	Cam Exhaust	S1302	46	13024-EE50D
	Crank	S1275	23/38	13021-EE51B
	Chain Arm	91089		13091-1KC0A
	Chain Guide	71074		13085-1KC0A
	Chain Guide Upper	71072		13085-ET010
	Oil Pump Spkt.	S1304	19	13024-EE51E
	Chain Tensioner	91090		13070-EN20A
	Chain Tensioner Oil Pum	91091		13070-EN22D
	① Does not include Sprockets			
<b>45</b>	<b>2.0L 4 Cyl. MR20DE 1997cc</b>		<b>2014-2019</b>	
	NV200 Taxi			
	Partial Timing Set	C6248S	Includes Cam Spkt, 2 Chains, Crank Spkt, 2 Guides, Oil Pump Spkt, Tens. Arm, 2 Tensioners	
	Partial Timing Set	① C6248SS	Includes 2 Chains, 2 Guides, Tens. Arm, 2 Tensioners	
	Chain	C1029	162	13028-1KC0A
	Chain Oil Pump	C1030	64	15041-9EG0A
	Cam Exhaust	S1302	46	13024-CK84A
	Crank	S1275	23/38	13021-CK83A
	Chain Arm	91089		13091-1KC0A
	Chain Guide	71074		13085-1KC0A
	Chain Guide Upper	71072		13085-ET010
	Oil Pump Spkt.	S1304	19	13024-EE51E
	Chain Tensioner	91090		13070-EN20A
	Chain Tensioner Oil Pum	91091		13070-EN22D
	① Does not include Sprockets			

**SETS - Check Contents (Before Ordering) Starting On Page 397**  
**TBK - Check Contents (Before Ordering) Starting On Page 420**

<b>NISSAN (cont'd)</b>				
Ref	Part No.	Links/Teeth	OEM	
<b>46</b>	<b>2.0L 4 Cyl. KR20DEET 1997cc</b>		<b>2019-2022</b>	
	Altima			
	Partial Timing Set	C6418S		
	Includes 2 Chains, Crank Spkt, Guide, Oil Pump Spkt, Tens. Arm, 2 Tensioners			
	Partial Timing Set	① C6418TS		
	Includes Chain, Crank Spkt, Guide, Tens. Arm, Tensioner			
	Oil Pump Drive Set	② C6418PS		
	Includes Chain, Oil Pump Spkt, Tensioner			
	Chain Oil Pump	C1189	15041-5NA1A	
	Chain Primary	C1188	13028-5NA2A	
	Crank	S1480	13021-5NA0A	
	Chain Arm	91364	13091-5TA0B	
	Chain Guide	71270	13085-5TA0A	
	Oil Pump Spkt.	S1481	15043-5NA0A	
	Chain Tensioner Oil Pum	91365	13070-5NA1A	
	Chain Tensioner Primary	91090	13070-EN20A	
	① Does not include oil pump drive parts			
	② Oil Pump Drive Parts Only			
<b>47</b>	<b>2.2L 4 Cyl. Z22, E 2187cc</b>		<b>1981-1983</b>	
	200SX, 510, 720			
	Complete Timing Set	C4131S		
	Includes Cam Spkt, Chain, Crank Spkt, 2 Guides, Tensioner			
	Chain	3DR-102	102	13028-N8400
	Cam	S-462	40	13024-U8001
	Crank	S-463	20	13021-U8010
	Chain Guide Left	7054	13085-N8400	
	Chain Guide Right	7055	13091-W0400	
	Chain Tensioner	9007	13070-21002	
<b>48</b>	<b>2.4L 4 Cyl. Z24, I 2389cc</b>		<b>1983-1989</b>	
	Pathfinder, Van, D21, 720			
	Complete Timing Set	C4147S		
	Includes Cam Spkt, Chain, Crank Spkt, 2 Guides, Tensioner			
	Chain	3DR-106A	106	13028-10W00
	Cam	S-462	40	13024-U8001
	Crank	S-463	20	13021-U8010
	Chain Guide Left	7121	13085-10W10	
	Chain Guide Right	7122	13091-10W00	
	Chain Tensioner	9007	13070-21002	
<b>49</b>	<b>2.4L 4 Cyl. 2389cc N</b>		<b>1989</b>	
	D21			
	Complete Timing Set	C6035S		
	Includes Cam Spkt, Chain, Crank Spkt, 2 Guides, Tensioner			
	Chain	3SR-106A	106	13028-03G00
	Cam	S-698	40	13024-03G00
	Crank	S-701	20	13021-03G00
	Chain Guide Left	7121	13085-10W10	
	Chain Guide Right	7122	13091-10W00	
	Chain Tensioner	9007	13070-21002	

<b>NISSAN (cont'd)</b>				
Ref	Part No.	Links/Teeth	OEM	
<b>50</b>	<b>2.4L 4 Cyl. KA24E 2389cc</b>		<b>1989-1990</b>	
	240SX			
	Complete Timing Set	C4163S		
	Includes Cam Spkt, Chain, Crank Spkt, 2 Guides, Tensioner			
	Chain	3SR-102A	102	13028-40F01
	Cam	S-694	36	13024-40F00
	Crank	S-735	18	13021-40J01
	Chain Arm	7178	13091-40F15	
	Chain Guide Left	7177	13085-40F00	
	Chain Tensioner	9176	13070-40F04	
<b>51</b>	<b>2.4L 4 Cyl. KA24E 2389cc</b>		<b>1990</b>	
	Axxess			
	Complete Timing Set	C4163S		
	Includes Cam Spkt, Chain, Crank Spkt, 2 Guides, Tensioner			
	Chain	3SR-102A	102	13028-40F01
	Cam	S-694	36	13024-40F00
	Crank	S-735	18	13021-40J01
	Chain Arm	7178	13091-40F15	
	Chain Guide Left	7177	13085-40F00	
	Chain Tensioner	9176	13070-40F04	
<b>52</b>	<b>2.4L 4 Cyl. 2389cc</b>		<b>1990-1992</b>	
	Stanza			
	Complete Timing Set	C4163S		
	Includes Cam Spkt, Chain, Crank Spkt, 2 Guides, Tensioner			
	Chain	3SR-102A	102	13028-40F01
	Cam	S-694	36	13024-40F00
	Crank	S-735	18	13021-40J01
	Chain Arm	7178	13091-40F15	
	Chain Guide Left	7177	13085-40F00	
	Chain Tensioner	9176	13070-40F04	
<b>53</b>	<b>2.4L 4 Cyl. KA24E 2389cc</b>		<b>1990-1997</b>	
	D21, Pickup			
	Complete Timing Set	C4163S		
	Includes Cam Spkt, Chain, Crank Spkt, 2 Guides, Tensioner			
	Chain	3SR-102A	102	13028-40F01
	Cam	S-694	36	13024-40F00
	Crank	S-735	18	13021-40J01
	Chain Arm	7178	13091-40F15	
	Chain Guide Left	7177	13085-40F00	
	Chain Tensioner	9176	13070-40F04	

<b>NISSAN (cont'd)</b>				
Ref	Part No.	Links/Teeth	OEM	
<b>54</b>	<b>2.4L 4 Cyl. KA24DE 2389cc DOHC</b>		<b>1991-1997</b>	
	240SX			
Complete Timing Set C6107S Includes 2 Cam Spkts, 2 Chains, Crank Spkt, 4 Guides, Idler Spkt, 2 Tensioners				
Partial Timing Set ① C6107SS Includes 2 Chains, 4 Guides, 2 Tensioners				
Chain Crank To Idler	RC-1012	92	13028-53F02	
Chain Idler To Cam	RC-1008	48	13028-53F11	
Cam	② S-778	19	13024-53F00	
Crank	S-735	18	13021-40J01	
Chain Guide Upper	7237		13085-53F15	
Chain Guide Upper Left	7238		13085-53F12	
Chain Guide Lower Left	7240		13085-1E400	
Chain Guide Lower Right	7239		13091-53F00	
Idler Sprocket	S-887	36/19	13077-53F00	
Chain Tensioner Upper	9236		13070-53F12	
Chain Tensioner Lower	9235		13070-4E100	
① Does not include Sprockets				
② 2 Required				
<b>55</b>	<b>2.4L 4 Cyl. KA24DE 2389cc B DOHC</b>		<b>1993-1997</b>	
	Altima			
Complete Timing Set C6051S Includes 2 Cam Spkts, 2 Chains, Crank Spkt, 4 Guides, Idler Spkt, 2 Tensioners				
Chain Crank To Idler	RC-1012	92	13028-53F02	
Chain Idler To Cam	RC-1008	48	13028-53F11	
Cam	① S-778	19	13024-53F00	
Crank	S-735	18	13021-40J01	
Chain Guide Upper	7237		13085-53F15	
Chain Guide Upper Left	7238		13085-53F12	
Chain Guide Lower Left	7240		13085-1E400	
Chain Guide Lower Right	7239		13091-53F00	
Idler Sprocket	S-825	36/19	13077-1E400	
Chain Tensioner Upper	9236		13070-53F12	
Chain Tensioner Lower	9235		13070-4E100	
① 2 Required				
<b>56</b>	<b>2.4L 4 Cyl. KA24DE 2389cc DOHC</b>		<b>1998-2004</b>	
Complete Timing Set C6154S Includes 2 Cam Spkts, 2 Chains, Crank Spkt, 2 Guides, Idler Spkt, 2 Tensioners				
Partial Timing Set ① C6154SS Includes 2 Chains, 2 Guides, 2 Tensioners				
Chain Cam To Cam	C1001	48	13028-9E010	
Chain Crank To Idler	RC-1012	92	13028-ZD00A	
Cam Main Sprocket	② S1218	19	13024-9E000	
Crank	S-735	18	13021-40J01	
Chain Guide Lower Left	7240		13085-1E400	
Chain Guide Lower Right	7239		13091-53F00	
Idler Sprocket	S1220	36/19	13077-9E000	
Chain Tensioner Upper	9236		13070-53F12	
Chain Tensioner Lower	9235		13070-4E100	
① Does not include Sprockets				
② 2 Required				

<b>NISSAN (cont'd)</b>				
Ref	Part No.	Links/Teeth	OEM	
<b>57</b>	<b>2.4L 6 Cyl. L24, E 2393cc</b>		<b>1970-1984</b>	
	240Z, 810, Maxima, 910			
Complete Timing Set C4134SB Includes Cam Spkt, Chain, Crank Spkt, 2 Dampers, Tensioner				
Chain	3DR-110	110	13028-21000	
Cam	S-462	40	13024-U8001	
Crank	S-463	20	13021-U8010	
Chain Damper Upper	7123		13085-21002	
Chain Damper Lower	7028		13091-A3500	
Chain Tensioner	9008		13070-E3000	
<b>58</b>	<b>2.5L 4 Cyl. QR25DE 2500cc</b>		<b>2002-2006</b>	
	Altima, Sentra SE-R			
Partial Timing Set C6153S Includes Cam Spkt, 2 Chains, Crank Spkt, 2 Guides, Tens. Arm, 2 Tensioners				
Partial Timing Set ① C6153SS Includes 2 Chains, 2 Guides, Tens. Arm, 2 Tensioners				
Partial Timing Set ② C6153TSS Includes Chain, 2 Guides, Tens. Arm, Tensioner				
Chain	RC-1040	164	13028-JA00A	
Chain Bal. Shaft	RC-1041	70	15041-8J015	
Cam	S-922	44	13024-EA000	
Crank	S-907	38/22	13021-EA000	
Chain Arm	71014		13091-JA00A	
Chain Guide Straight	71015		13085-8J010	
Chain Guide Lower	71016		13085-EA000	
Chain Tensioner	91011		13070-JA00A	
Chain Tensioner Bal. Sha	91012		13070-8J012	
① Does not include Sprockets				
② Does not include any balance shaft parts or sprockets.				
<b>59</b>	<b>2.5L 4 Cyl. 2488cc</b>		<b>2002-2007</b>	
	X-Trail			
Partial Timing Set ① C6153S Includes Cam Spkt, 2 Chains, Crank Spkt, 2 Guides, Tens. Arm, 2 Tensioners				
① Mexico Only				

**SETS - Check Contents (Before Ordering) Starting On Page 397**  
**TBK - Check Contents (Before Ordering) Starting On Page 420**

## NISSAN (cont'd)

Ref	Part No.	Links/Teeth	OEM
<b>60</b>	<b>2.5L 4 Cyl. QR25DE 2500cc</b>		<b>2005-2016</b>
Frontier			
Partial Timing Set	C6319S		
Includes Bal. Shaft Spkt, Cam Spkt, 2 Chains, Crank Spkt, 2 Guides, Tens. Arm, 2 Tensioners			
Partial Timing Set	① C6319SS		
Includes 2 Chains, 2 Guides, Tens. Arm, 2 Tensioners			
Partial Timing Set	② C6319TS		
Includes Cam Spkt, Chain, Crank Spkt, 2 Guides, Tens. Arm, Tensioner			
Partial Timing Set	③ C6319TSS		
Includes Chain, 2 Guides, Tens. Arm, Tensioner			
Bal Shaft Set	④ C6319PS		
Includes Bal. Shaft Spkt, Chain, Tensioner			
Bal Shaft Set	⑤ C6319PSS		
Includes Chain, Tensioner			
Chain	RC-1040	164	13028-JA00A
Chain Bal. Shaft	C1019	66	15041-EA000
Cam Exhaust	S-922	44	13024-EA000
Crank	S-907	38/22	13021-EA000
Chain Arm	71014		13091-JA00A
Bal. Shaft Spkt.	S1304	19	13024-JA00A
Chain Guide Upper	71052		13085-JA00A
Chain Guide Lower	71016		13085-EA000
Chain Tensioner	91011		13070-JA00A
Chain Tensioner Bal. Sha	91061		13070-ET80B
① Does not include Sprockets			
② Does not include any Balance Shaft Parts			
③ Does not include any balance shaft parts or sprockets.			
④ Balance Shaft parts only			
⑤ Balance Shaft parts only. No Sprockets			

## NISSAN (cont'd)

Ref	Part No.	Links/Teeth	OEM
<b>61</b>	<b>2.5L 4 Cyl. QR25DE 2500cc</b>		<b>2007-2009</b>
Altima			
Partial Timing Set	C6319S		
Includes Bal. Shaft Spkt, Cam Spkt, 2 Chains, Crank Spkt, 2 Guides, Tens. Arm, 2 Tensioners			
Partial Timing Set	① C6319SS		
Includes 2 Chains, 2 Guides, Tens. Arm, 2 Tensioners			
Partial Timing Set	② C6319TS		
Includes Cam Spkt, Chain, Crank Spkt, 2 Guides, Tens. Arm, Tensioner			
Partial Timing Set	③ C6319TSS		
Includes Chain, 2 Guides, Tens. Arm, Tensioner			
Bal Shaft Set	④ C6319PS		
Includes Bal. Shaft Spkt, Chain, Tensioner			
Bal Shaft Set	⑤ C6319PSS		
Includes Chain, Tensioner			
Chain	RC-1040	164	13028-JA00A
Chain Bal. Shaft	C1019	66	15041-EA000
Cam	S-922	44	13024-EA000
Crank	S-907	38/22	13021-EA000
Chain Arm	71014		13091-JA00A
Bal. Shaft Spkt.	S1304	19	13024-JA00A
Chain Guide Upper	71052		13085-JA00A
Chain Guide Lower	71016		13085-EA000
Chain Tensioner	91011		13070-JA00A
Chain Tensioner Bal. Sha	91061		13070-ET80B
① Does not include Sprockets			
② Does not include any Balance Shaft Parts			
③ Does not include any balance shaft parts or sprockets.			
④ Balance Shaft parts only			
⑤ Balance Shaft parts only. No Sprockets			



## NISSAN (cont'd)

Ref	Part No.	Links/Teeth	OEM
<b>62</b>	<b>2.5L 4 Cyl. QR25DE 2500cc</b>		<b>2007-2012</b>
Sentra			
Partial Timing Set	① C6236S		
Includes Bal. Shaft Spkt, Cam Spkt, 2 Chains, Crank Spkt, 3 Guides, Tens. Arm, 2 Tensioners			
Partial Timing Set	② C6236SS		
Includes 2 Chains, 3 Guides, Tens. Arm, 2 Tensioners			
Partial Timing Set	③ C6319TS		
Includes Cam Spkt, Chain, Crank Spkt, 2 Guides, Tens. Arm, Tensioner			
Partial Timing Set	④ C6319TSS		
Includes Chain, 2 Guides, Tens. Arm, Tensioner			
Bal Shaft Set	⑤ C6236PS		
Includes Bal. Shaft Spkt, Chain, Guide, Tensioner			
Chain	RC-1040	164	13028-JA00A
Chain Bal. Shaft	C1019	66	15041-EA000
Cam	S-922	44	13024-EA000
Crank	S-907	38/22	13021-EA000
Chain Arm	71014		13091-JA00A
Bal. Shaft Spkt.	S1304	19	13024-JA00A
Chain Guide Bal. Shaft	71181		13085-ET80A
Chain Guide Upper	71052		13085-JA00A
Chain Guide Lower	71016		13085-EA000
Chain Tensioner	91011		13070-JA00A
Chain Tensioner Bal. Sha	① 91061		13070-ET80B
① With Auto Trans.			
② Does not include Sprockets			
③ Does not include any Balance Shaft Parts			
④ Does not include any balance shaft parts or sprockets.			
⑤ Balance Shaft parts only			

## NISSAN (cont'd)

Ref	Part No.	Links/Teeth	OEM
<b>63</b>	<b>2.5L 4 Cyl. QR25DE</b>		<b>2008-2010</b>
Rogue			
Partial Timing Set	C6319S		
Includes Bal. Shaft Spkt, Cam Spkt, 2 Chains, Crank Spkt, 2 Guides, Tens. Arm, 2 Tensioners			
Partial Timing Set	① C6319SS		
Includes 2 Chains, 2 Guides, Tens. Arm, 2 Tensioners			
Partial Timing Set	② C6319TS		
Includes Cam Spkt, Chain, Crank Spkt, 2 Guides, Tens. Arm, Tensioner			
Partial Timing Set	③ C6319TSS		
Includes Chain, 2 Guides, Tens. Arm, Tensioner			
Bal Shaft Set	④ C6319PS		
Includes Bal. Shaft Spkt, Chain, Tensioner			
Bal Shaft Set	① C6319PSS		
Includes Chain, Tensioner			
Chain	RC-1040	164	13028-6N20A
Chain Bal. Shaft	C1019	66	15041-JG30A
Cam Exhaust	S-922	44	13024-6N211
Crank	S-907	38/22	13021-EA00A
Chain Arm	71014		13091-6N20A
Bal. Shaft Spkt.	S1304	19	13024-JA00A
Chain Guide Upper	71052		13085-JG30A
Chain Guide Lower	71016		13085-6N200
Chain Tensioner	91011		13070-6N21A
Chain Tensioner Bal. Sha	91061		13070-JG30A
① Does not include Sprockets			
② Does not include any Balance Shaft Parts			
③ Does not include any balance shaft parts or sprockets.			
④ Balance Shaft parts only			

**SETS - Check Contents (Before Ordering) Starting On Page 397**  
**TBK - Check Contents (Before Ordering) Starting On Page 420**

<b>NISSAN (cont'd)</b>				
Ref	Part No.	Links/Teeth	OEM	
<b>64</b>	<b>2.5L 4 Cyl. QR25DE 2500cc</b>		<b>2010-2012</b>	
	Altima, Altima Hybrid			
	Partial Timing Set C6289S Includes 2 Cam Spkts, 2 Chains, Crank Spkt, 3 Guides, 2 Tensioners			
	Partial Timing Set ① C6289SS Includes 2 Chains, 2 Guides, Tens. Arm, 2 Tensioners			
	Partial Timing Set ② C6321TS Includes Cam Spkt, Chain, Crank Spkt, 2 Guides, Tens. Arm, Tensioner			
	Partial Timing Set ① C6321TSS Includes Chain, 2 Guides, Tens. Arm, Tensioner			
	Bal Shaft Set ③ C6319PS Includes Bal. Shaft Spkt, Chain, Tensioner			
	Bal Shaft Set ① C6319PSS Includes Chain, Tensioner			
	Chain Bal. Shaft	C1019	66	15041-3TA2A
	Chain Primary	RC-1040	164	13028-3TA2A
	Cam Exhaust	S-922	44	13024-EA000
	Crank	S-907	38/22	13021-EA00A
	Chain Arm	71122		13091-3TA0A
	Bal. Shaft Spkt.	S1304	19	13024-JA00A
	Chain Guide Left	71121		13085-3TA0A
	Chain Guide Upper	71052		13085-JA00A
	Chain Tensioner Bal. Sha	91061		13070-ET80B
	Chain Tensioner Primary	91011		13070-JA00A
	① Does not include Sprockets			
	② Does not include any Balance Shaft Parts			
	③ Balance Shaft parts only			

<b>NISSAN (cont'd)</b>				
Ref	Part No.	Links/Teeth	OEM	
<b>65</b>	<b>2.5L 4 Cyl. QR25DE</b>		<b>2011-2013</b>	
	Rogue			
	Partial Timing Set C6289S Includes 2 Cam Spkts, 2 Chains, Crank Spkt, 3 Guides, 2 Tensioners			
	Partial Timing Set ① C6289SS Includes 2 Chains, 2 Guides, Tens. Arm, 2 Tensioners			
	Partial Timing Set ② C6321TS Includes Cam Spkt, Chain, Crank Spkt, 2 Guides, Tens. Arm, Tensioner			
	Partial Timing Set ① C6321TSS Includes Chain, 2 Guides, Tens. Arm, Tensioner			
	Bal Shaft Set ③ C6319PS Includes Bal. Shaft Spkt, Chain, Tensioner			
	Bal Shaft Set ① C6319PSS Includes Chain, Tensioner			
	Chain	RC-1040	164	13028-1JB0A
	Chain Bal. Shaft	C1019	66	15041-JG30A
	Cam Exhaust	S-922	44	13024-EA000
	Crank	S-907	38/22	13021-EA00A
	Chain Arm	71122		13091-1JB1A
	Bal. Shaft Spkt.	S1304	19	13024-JA00A
	Chain Guide Upper	71052		13085-JG30A
	Chain Guide Lower	71121		13085-1JB1A
	Chain Tensioner	91011		13070-6N21A
	Chain Tensioner Bal. Sha	91061		13070-JG30A
	① Does not include Sprockets			
	② Does not include any Balance Shaft Parts			
	③ Balance Shaft parts only			
<b>66</b>	<b>2.5L 4 Cyl. QR25DER 2488cc</b>		<b>2014-2015</b>	
	Pathfinder Hybrid			
	Partial Timing Set ① C6322TS Includes Chain, Crank Spkt, Guide, Tens. Arm, Tensioner			
	Partial Timing Set ② C6322TSS Includes Chain, Guide, Tens. Arm, Tensioner			
	Partial Timing Set ③ C6348S Includes 2 Chains, Crank Spkt, 2 Guides, Tens. Arm, 2 Tensioners			
	Partial Timing Set ④ C6348SS Includes 2 Chains, 2 Guides, Tens. Arm, 2 Tensioners			
	Bal Shaft Set C6236PS Includes Bal. Shaft Spkt, Chain, Guide, Tensioner			
	Chain Bal. Shaft	C1019	66	15041-3TA2A
	Chain Primary	RC-1040	164	13028-3TA2A
	Crank	S-907	38/22	13021-EA00A
	Chain Arm	71122		13091-3TA0A
	Bal. Shaft Spkt.	S1304	19	13024-CK83A
	Chain Guide Bal. Shaft	71181		13085-ET80A
	Chain Guide Primary	71121		13085-3TA0A
	Chain Tensioner Bal. Sha	91061		13070-3KY0B
	Chain Tensioner Primary	91220		13070-3KY0A
	① Does not include any Balance Shaft Parts			
	② Does not include any balance shaft parts or sprockets.			
	③ Includes Crank Sprocket Only			
	④ Does not include Sprockets			

**SETS - Check Contents (Before Ordering) Starting On Page 397**  
**TBK - Check Contents (Before Ordering) Starting On Page 420**

<b>NISSAN (cont'd)</b>				
Ref	Part No.	Links/Teeth	OEM	
<b>67</b>	<b>2.5L 4 Cyl. QR25DE</b>		<b>2014-2016</b>	
	Rogue			
Partial Timing Set	C6322S		Includes Bal. Shaft Spkt, 2 Chains, Crank Spkt, Guide, Tens. Arm, 2 Tensioners	
Partial Timing Set	① C6322SS		Includes 2 Chains, Guide, Tens. Arm, 2 Tensioners	
Partial Timing Set	② C6322TS		Includes Chain, Crank Spkt, Guide, Tens. Arm, Tensioner	
Partial Timing Set	③ C6322TSS		Includes Chain, Guide, Tens. Arm, Tensioner	
Bal Shaft Set	④ C6319PS		Includes Bal. Shaft Spkt, Chain, Tensioner	
Bal Shaft Set	① C6319PSS		Includes Chain, Tensioner	
Chain	RC-1040	164	13028-1JB0A	
Chain Bal. Shaft	C1019	66	15041-JG30A	
Crank	S-907	38/22	13021-EA00A	
Chain Arm	71122		13091-1JB1A	
Bal. Shaft Spkt.	S1304	19	13024-JA00A	
Chain Guide Lower	71121		13085-1JB1A	
Chain Tensioner	91220		13070-3KY0A	
Chain Tensioner Bal. Sha	91061		13070-JG30A	
①	Does not include Sprockets			
②	Does not include any Balance Shaft Parts			
③	Does not include any balance shaft parts or sprockets.			
④	Balance Shaft parts only			
<b>68</b>	<b>2.5L 4 Cyl. QR25DE</b>		<b>2014-2016</b>	
	Altima			
Partial Timing Set	C6322S		Includes Bal. Shaft Spkt, 2 Chains, Crank Spkt, Guide, Tens. Arm, 2 Tensioners	
Partial Timing Set	① C6322SS		Includes 2 Chains, Guide, Tens. Arm, 2 Tensioners	
Partial Timing Set	② C6322TS		Includes Chain, Crank Spkt, Guide, Tens. Arm, Tensioner	
Partial Timing Set	③ C6322TSS		Includes Chain, Guide, Tens. Arm, Tensioner	
Bal Shaft Set	④ C6319PS		Includes Bal. Shaft Spkt, Chain, Tensioner	
Bal Shaft Set	① C6319PSS		Includes Chain, Tensioner	
Chain	RC-1040	164	13028-1JB0A	
Chain Bal. Shaft	C1019	66	15041-JG30A	
Crank	S-907	38/22	13021-EA00A	
Chain Arm	71122		13091-1JB1A	
Bal. Shaft Spkt.	S1304	19	13024-JA00A	
Chain Guide Lower	71121		13085-1JB1A	
Chain Tensioner Bal. Sha	91061		13070-JG30A	
Chain Tensioner Primary	91220		13070-3KY0A	
①	Does not include Sprockets			
②	Does not include any Balance Shaft Parts			
③	Does not include any balance shaft parts or sprockets.			
④	Balance Shaft parts only			

<b>NISSAN (cont'd)</b>				
Ref	Part No.	Links/Teeth	OEM	
<b>69</b>	<b>2.5L 4 Cyl. QR25DER 2488cc</b>		<b>2016</b>	
	Murano Hybrid			
Partial Timing Set	① C6322TS		Includes Chain, Crank Spkt, Guide, Tens. Arm, Tensioner	
Partial Timing Set	② C6322TSS		Includes Chain, Guide, Tens. Arm, Tensioner	
Partial Timing Set	③ C6348S		Includes 2 Chains, Crank Spkt, 2 Guides, Tens. Arm, 2 Tensioners	
Partial Timing Set	④ C6348SS		Includes 2 Chains, 2 Guides, Tens. Arm, 2 Tensioners	
Bal Shaft Set	⑤ C6236PS		Includes Bal. Shaft Spkt, Chain, Guide, Tensioner	
Chain Bal. Shaft	C1019	66	15041-3TA2A	
Chain Primary	RC-1040	164	13028-3TA2A	
Crank	S-907	38/22	13021-EA00A	
Chain Arm	71122		13091-3TA0A	
Bal. Shaft Spkt.	S1304	19	13024-JA00A	
Chain Guide Bal. Shaft	71181		13085-ET80A	
Chain Guide Primary	71121		13085-3TA0A	
Chain Tensioner Bal. Sha	91061		13070-3KY0B	
Chain Tensioner Primary	91220		13070-3KY0A	
①	Does not include any Balance Shaft Parts			
②	Does not include any balance shaft parts or sprockets.			
③	Includes Crank Sprocket Only			
④	Does not include Sprockets			
⑤	Balance Shaft parts only			
<b>70</b>	<b>2.5L 4 Cyl. QR25DE 2488cc</b>		<b>2017-2018</b>	
	Altima			
Partial Timing Set	① C6322TS		Includes Chain, Crank Spkt, Guide, Tens. Arm, Tensioner	
Partial Timing Set	② C6322TSS		Includes Chain, Guide, Tens. Arm, Tensioner	
Partial Timing Set	③ C6348S		Includes 2 Chains, Crank Spkt, 2 Guides, Tens. Arm, 2 Tensioners	
Partial Timing Set	④ C6348SS		Includes 2 Chains, 2 Guides, Tens. Arm, 2 Tensioners	
Bal Shaft Set	⑤ C6236PS		Includes Bal. Shaft Spkt, Chain, Guide, Tensioner	
Chain Bal. Shaft	C1019	66	15041-3TA2A	
Chain Primary	RC-1040	164	13028-3TA2A	
Crank	S-907	38/22	13021-EA00A	
Chain Arm	71122		13091-3TA0A	
Bal. Shaft Spkt.	S1304	19	13024-JA00A	
Chain Guide Bal. Shaft	71181		13085-ET80A	
Chain Guide Primary	71121		13085-3TA0A	
Chain Tensioner Bal. Sha	91061		13070-3KY0B	
Chain Tensioner Primary	91220		13070-3KY0A	
①	Does not include any Balance Shaft Parts			
②	Does not include any balance shaft parts or sprockets.			
③	Includes Crank Sprocket Only			
④	Does not include Sprockets			
⑤	Balance Shaft parts only			

**SETS - Check Contents (Before Ordering) Starting On Page 397**  
**TBK - Check Contents (Before Ordering) Starting On Page 420**

<b>NISSAN (cont'd)</b>				
Ref	Part No.	Links/Teeth	OEM	
<b>71</b>	<b>2.6L 6 Cyl. L26 2565cc</b> 260Z		<b>1974-1975</b>	
Complete Timing Set C4134SB Includes Cam Spkt, Chain, Crank Spkt, 2 Dampers, Tensioner				
Chain	3DR-110	110	13028-21000	
Cam	S-462	40	13024-U8001	
Crank	S-463	20	13021-U8010	
Chain Damper Upper			13085-21002	
Chain Damper Lower	7028		13091-A3500	
Chain Tensioner	9008		13070-E3000	
<b>72</b>	<b>2.8L 6 Cyl. L28E, ET 2753cc</b> 280Z, ZX		<b>1975-1983</b>	
Complete Timing Set C4134SA Includes Cam Spkt, Chain, Crank Spkt, 2 Dampers, Tensioner				
Chain	3DR-110	110	13028-21000	
Cam	S-462	40	13024-U8001	
Crank	S-463	20	13021-U8010	
Chain Damper Left	7029		13091-N4201	
Chain Damper Upper	7123		13085-21002	
Chain Tensioner	9008		13070-E3000	
<b>73</b>	<b>2.8L 6 Cyl. LD28 2793cc Diesel</b> 810, Maxima		<b>1981-1983</b>	
Cam	S-462	40	13024-U8001	
Crank	S-463	20	13021-U8010	
Chain Damper Upper	7123		13085-21002	
Chain Damper Lower	7098		13091-V0700	
Chain Tensioner	9008		13070-E3000	
<b>74</b>	<b>3.0L V6 2960cc C, H, W</b> 300ZX, Maxima, Pathfinder, D21, Quest		<b>1984-1993</b>	
Timing Belt Kit TBK-104 Includes Tensioner, Timing Belt				
Timing Belt	TB-104	133	13028-85E00	
Cam Right	S-664	40	13024-V5902	
Crank	S-665	20	13021-V5001	
Belt Tensioner	9124		13070-42L00	
<b>75</b>	<b>3.0L V6 VG30DE 2960cc R</b> 300ZX		<b>1990-1993</b>	
Timing Belt	TB-180	228	13028-16V00	
Belt Idler Left	7283		13077-45V00	
Belt Idler Right	7243		13077-F6511	
Belt Idler Upper	7244		13077-F6510	
<b>76</b>	<b>3.0L V6 VG30DETT 2960cc C Turbo</b> 300ZX		<b>1990-1993</b>	
Timing Belt	TB-180	228	13028-16V00	
Belt Idler Left	7283		13077-45V00	
Belt Idler Right	7243		13077-F6511	
Belt Idler Upper	7244		13077-F6510	
Belt Tensioner Right	9260		13070-45V03	

<b>NISSAN (cont'd)</b>				
Ref	Part No.	Links/Teeth	OEM	
<b>77</b>	<b>3.0L V6 VE30DE 2960cc E DOHC</b> Maxima		<b>1992-1994</b>	
Partial Timing Set C6208S Includes 2 Cam Spkts, 3 Chains, Crank Spkt, 7 Guides, 3 Tensioners				
Chain Crank To Idler	RC-1016	86	13028-97E01	
Chain Idler To Cam	Ⓢ RC-1015	70	13028-97E11	
Cam Exhaust	Ⓢ S-746	24	13024-96E00	
Crank	S-757	18	13021-96E00	
Chain Guide Upper Cent	Ⓢ 7287		13085-97E16	
Chain Guide Left & Right	Ⓢ 7289		13085-97E11	
Chain Guide Lower	7291		13085-97E06	
Chain Guide Lower Left	7288		13085-97E01	
Chain Guide Lower Right	9290		13091-97E01	
Chain Tensioner Upper L	9284		13070-97E16	
Chain Tensioner Upper R	9286		13070-97E10	
Chain Tensioner Lower R	9285		13070-97E01	
Ⓢ 2 Required				
<b>78</b>	<b>3.0L V6 VG30DE 2960cc R</b> 300ZX		<b>1994-1996</b>	
Timing Belt	TB-251	228	13028-45P00	
Belt Idler Left	7283		13077-45V00	
Belt Idler Right	7243		13077-F6511	
Belt Idler Upper	7244		13077-F6510	
<b>79</b>	<b>3.0L V6 VG30DETT 2960cc C Turbo</b> 300ZX		<b>1994-1996</b>	
Timing Belt	TB-251	228	13028-45P00	
Belt Idler Left	7283		13077-45V00	
Belt Idler Right	7243		13077-F6511	
Belt Idler Upper	7244		13077-F6510	
Belt Tensioner Right	9260		13070-45V03	
<b>80</b>	<b>3.0L V6 VG30, E, T 2960cc</b> Maxima, Pathfinder, D21, Quest		<b>1994-1998</b>	
Timing Belt Kit TBK-249 Includes Tensioner, Timing Belt				
Timing Belt	TB-249	133	13028-0B700	
Belt Tensioner	9124		13070-42L00	

SETS - Check Contents (Before Ordering) Starting On Page 397  
TBK - Check Contents (Before Ordering) Starting On Page 420

## NISSAN (cont'd)

Ref	Part No.	Links/Teeth	OEM
<b>81</b>	<b>3.0L V6 VQ30DE 2988cc</b>		<b>1995-2001</b>
Maxima			
Complete Timing Set ① C6138S Includes 6 Cam Spkts, 3 Chains, Crank Spkt, 3 Guides, Tens. Arm, 3 Tensioners			
Partial Timing Set ② C6138SS Includes 3 Chains, 3 Guides, Tens. Arm, 3 Tensioners			
Chain Crank	3SRH-138T	138	13028-31U00
Chain Cam Drive	③ 3SRH-44T	44	13028-31U12
Cam Outer	③ S-884	42	13024-31U00
Cam Intake	③ S-888	24	13024-31U11
Cam Exhaust	③ S-886	24	13024-31U21
Crank	S-885	21	13021-31U00
Chain Guide Upper	7438		13085-31U02
Chain Guide Upper Left	7440		13085-31U11
Chain Guide Lower Left	7439		13085-31U16
Chain Tensioner Upper L	9441		13070-1L515
Chain Tensioner Upper R	9442		13070-AL510
Chain Tensioner Lower R	9436		13070-31U03
Chain Tensioner Arm	① 9437		13091-2Y001
① 1/96-01			
② Does not include Sprockets			
③ 2 Required			
<b>82</b>	<b>3.3L V6 VG33E 3300cc</b>		<b>1996-2004</b>
Timing Belt Kit TBK-249 Includes Tensioner, Timing Belt			
Timing Belt	TB-249	133	13028-0B785
Belt Tensioner	9124		13070-42L00
<b>83</b>	<b>3.5L V6 VQ35DE 3498cc DOHC; 24 Valve</b>		<b>2001-2004</b>
Pathfinder			
Partial Timing Set C6176S Includes 2 Cam Spkts, 3 Chains, Crank Spkt, 3 Guides, Tens. Arm, 3 Tensioners			
Partial Timing Set ① C6176SS Includes 3 Chains, 3 Guides, Tens. Arm, 3 Tensioners			
Chain Crank	3SRH-138T	138	13028-31U00
Chain Cam Drive	② 3SRH-44T	44	13028-31U12
Cam Exhaust	② S-886	24	13024-31U21
Crank	S-885	21	13021-31U00
Chain Guide Center	7440		13085-31U11
Chain Guide Upper Left	71008		13085-2Y501
Chain Guide Lower Left	7439		13085-31U16
Chain Tensioner Arm	9437		13091-2Y001
Chain Tensioner Primary	91005		13070-31U0A
Chain Tensioner Left Sec	91006		13070-8J12D
Chain Tensioner Right Se	91007		13070-8J12C
① Does not include Sprockets			
② 2 Required			

## NISSAN (cont'd)

Ref	Part No.	Links/Teeth	OEM
<b>84</b>	<b>3.5L V6 VQ35DE 3498cc DOHC; 24 Valve</b>		<b>2002</b>
Altima, Maxima			
Partial Timing Set C6178S Includes 2 Cam Spkts, 3 Chains, Crank Spkt, 2 Guides, Tens. Arm, 3 Tensioners			
Chain Primary	RC-1039	196	13028-JK00A
Chain Secondary	① RC-1038	66	13028-JK20B
Cam Secondary	① S1216	36	13024-AL50A
Crank	S1213	26	13021-AL510
Chain Guide	71009		13085-JK20A
Chain Guide Upper	7509		13085-AL511
Chain Tensioner Arm	71010		13091-JK20A
Chain Tensioner Primary	91009		13070-EY00A
Chain Tensioner Left Sec	91006		13070-8J12D
Chain Tensioner Right Se	91007		13070-8J12C
① 2 Required			
<b>85</b>	<b>3.5L V6 VQ35DE 3498cc DOHC; 24 Valve</b>		<b>2003</b>
Altima, Maxima			
Partial Timing Set C6179S Includes 2 Cam Spkts, 3 Chains, Crank Spkt, 2 Guides, Tens. Arm, 3 Tensioners			
Partial Timing Set C6179SS Includes 3 Chains, Guide, Tens. Arm, 3 Tensioners			
Chain Primary	RC-1039	196	13028-JK00A
Chain Secondary	① RC-1038	66	13028-JK20B
Cam Secondary	① S1216	36	13024-AL50A
Crank	S1213	26	13021-AL510
Chain Guide	71009		13085-JK20A
Chain Guide Upper	7509		13085-AL511
Chain Tensioner Arm	71011		13091-ZK00A
Chain Tensioner Primary	91009		13070-EY00A
Chain Tensioner Left Sec	91006		13070-8J12D
Chain Tensioner Right Se	91007		13070-8J12C
① 2 Required			

SETS - Check Contents (Before Ordering) Starting On Page 397  
TBK - Check Contents (Before Ordering) Starting On Page 420

## NISSAN (cont'd)

Ref	Part No.	Links/Teeth	OEM
<b>86</b>	<b>3.5L V6 VQ35DE 3498cc DOHC</b>		<b>2003-2006</b>
	350Z		
Complete Timing Set ① C6200SV Includes 2 Cam Spkts, 3 Chains, Crank Spkt, 2 Guides, Tens. Arm, 3 Tensioners, 2 VVT Cams, 2 VVT Solenoids			
Partial Timing Set C6200S Includes 2 Cam Spkts, 3 Chains, Crank Spkt, 2 Guides, Tens. Arm, 3 Tensioners			
Partial Timing Set ② C6200SS Includes 3 Chains, 2 Guides, Tens. Arm, 3 Tensioners			
Chain Primary	RC-1039	196	13028-JK00A
Chain Secondary	③ RC-1038	66	13028-AL510
Cam VVT Intake	③ S1445	36/52	13025-EA21A
Cam Secondary	③ S1216	36	13024-AL50A
Crank	S1213	26	13021-AL510
Chain Guide	71009		13085-AL505
Chain Guide Upper	7509		13085-AL511
Chain Tensioner Arm	71010		13091-AL502
Chain Tensioner Primary	91009		13070-EY00A
Chain Tensioner Left Sec	91006		13070-8J12D
Chain Tensioner Right Se	91007		13070-8J12C
Water Pump Set ② C6200SSW2 Includes 3 Chains, 2 Guides, Tens. Arm, 3 Tensioners			
Water Pump Set C6200SW2 Includes 2 Cam Spkts, 3 Chains, Crank Spkt, 2 Guides, Tens. Arm, 3 Tensioners			
Water Pump	WP02		2010-7Y00A
VVT Solenoid - Left	S1445S2		23796-EA22B
VVT Solenoid - Right	S1445S1		23796-EA22A
① Includes VVT Cams & Solenoids			
② Does not include Sprockets			
③ 2 Required			

## NISSAN (cont'd)

Ref	Part No.	Links/Teeth	OEM
<b>87</b>	<b>3.5L V6 VQ35, VQ35DE 3498cc DOHC; 24</b>		<b>2003-2007</b>
	Valve		
	Murano		
Complete Timing Set ① C6200SV Includes 2 Cam Spkts, 3 Chains, Crank Spkt, 2 Guides, Tens. Arm, 3 Tensioners, 2 VVT Cams, 2 VVT Solenoids			
Partial Timing Set C6200S Includes 2 Cam Spkts, 3 Chains, Crank Spkt, 2 Guides, Tens. Arm, 3 Tensioners			
Partial Timing Set ② C6200SS Includes 3 Chains, 2 Guides, Tens. Arm, 3 Tensioners			
Chain Primary	RC-1039	196	13028-JK00A
Chain Secondary	③ RC-1038	66	13028-AL510
Cam VVT Intake	③ S1445	36/52	13025-EA21A
Cam Secondary	③ S1216	36	13024-AL50A
Crank	S1213	26	13021-AL510
Chain Guide	71009		13085-AL505
Chain Guide Upper	7509		13085-AL511
Chain Tensioner Arm	71010		13091-AL502
Chain Tensioner Primary	91009		13070-EY00A
Chain Tensioner Left Sec	91006		13070-8J12D
Chain Tensioner Right Se	91007		13070-8J12C
Water Pump Set ② C6200SSW2 Includes 3 Chains, 2 Guides, Tens. Arm, 3 Tensioners			
Water Pump Set C6200SW2 Includes 2 Cam Spkts, 3 Chains, Crank Spkt, 2 Guides, Tens. Arm, 3 Tensioners			
Water Pump	WP02		2010-7Y00A
VVT Solenoid - Left	S1445S2		23796-EA22B
VVT Solenoid - Right	S1445S1		23796-EA22A
① Includes VVT Cams & Solenoids			
② Does not include Sprockets			
③ 2 Required			

SETS - Check Contents (Before Ordering) Starting On Page 397  
 TBK - Check Contents (Before Ordering) Starting On Page 420

<b>NISSAN (cont'd)</b>			
Ref	Part No.	Links/Teeth	OEM
<b>88</b>	<b>3.5L V6 VQ35DE 3498cc DOHC; 24 Valve</b>		<b>2004-2006</b>
Altima			
Complete Timing Set ① C6202SV Includes 2 Cam Spkts, 3 Chains, Crank Spkt, 2 Guides, Tens. Arm, 3 Tensioners, 2 VVT Cams, 2 VVT Solenoids			
Partial Timing Set C6202S Includes 2 Cam Spkts, 3 Chains, Crank Spkt, 2 Guides, Tens. Arm, 3 Tensioners			
Partial Timing Set ② C6202SS Includes 3 Chains, 2 Guides, Tens. Arm, 3 Tensioners			
Chain Primary	RC-1042	196	13028-ZS70A
Chain Secondary	③ RC-1043	66	13028-ZK01C
Cam VVT Intake	③ S1445	36/52	13025-EA21A
Cam Secondary	③ S1216	36	13024-7Y000
Crank	S1221	26	13021-7Y000
Chain Guide Left	71027		13085-7Y010
Chain Guide Upper	71026		13085-7Y000
Chain Tensioner Arm	71011		13091-ZK00A
Chain Tensioner Primary	91024		13070-7Y000
Chain Tensioner Left Sec	91023		13070-ZK01B
Chain Tensioner Right Se	91022		13070-ZK01A
Water Pump Set ④ C6202SW Includes 2 Cam Spkts, 3 Chains, Crank Spkt, 2 Guides, Tens. Arm, 3 Tensioners			
Water Pump	WP02		2010-7Y00A
VVT Solenoid - Left	S1445S2		23796-EA22B
VVT Solenoid - Right	S1445S1		23796-EA22A
① Includes VVT Cams & Solenoids ② Does not include Sprockets ③ 2 Required ④ Inc. Water Pump			

<b>NISSAN (cont'd)</b>			
Ref	Part No.	Links/Teeth	OEM
<b>89</b>	<b>3.5L V6 VQ35DE 3498cc DOHC; 24 Valve</b>		<b>2004-2009</b>
Quest, Maxima			
Complete Timing Set ① C6202SV Includes 2 Cam Spkts, 3 Chains, Crank Spkt, 2 Guides, Tens. Arm, 3 Tensioners, 2 VVT Cams, 2 VVT Solenoids			
Partial Timing Set C6202S Includes 2 Cam Spkts, 3 Chains, Crank Spkt, 2 Guides, Tens. Arm, 3 Tensioners			
Partial Timing Set ② C6202SS Includes 3 Chains, 2 Guides, Tens. Arm, 3 Tensioners			
Chain Primary	RC-1042	196	13028-ZS70A
Chain Secondary	③ RC-1043	66	13028-ZK01C
Cam VVT Intake	③ S1445	36/52	13025-EA21A
Cam Secondary	③ S1216	36	13024-7Y000
Crank	S1221	26	13021-7Y000
Chain Guide Left	71027		13085-7Y010
Chain Guide Upper	71026		13085-7Y000
Chain Tensioner Arm	71011		13091-ZK00A
Chain Tensioner Primary	91024		13070-7Y000
Chain Tensioner Left Sec	91023		13070-ZK01B
Chain Tensioner Right Se	91022		13070-ZK01A
Water Pump Set ④ C6202SW Includes 2 Cam Spkts, 3 Chains, Crank Spkt, 2 Guides, Tens. Arm, 3 Tensioners			
Water Pump	WP02		2010-7Y00A
VVT Solenoid - Left	S1445S2		23796-EA22B
VVT Solenoid - Right	S1445S1		23796-EA22A
① Includes VVT Cams & Solenoids ② Does not include Sprockets ③ 2 Required ④ Inc. Water Pump			
<b>90</b>	<b>3.5L V6 VQ35DE 3498cc</b>		<b>2007-2009</b>
350Z			
Partial Timing Set C6338S Includes 3 Chains, Crank Spkt, 2 Guides, Tens. Arm, 3 Tensioners			
Chain Primary	C1106	200	13028-JK20A
Chain Secondary	① RC-1038	66	13028-JK20B
Crank	S1221	26	13021-AL51A
Chain Arm	71010		13091-JK20A
Chain Guide	71009		13085-JK20A
Chain Guide Upper	71168		13085-EY00A
Chain Tensioner Primary	91009		13070-EY00A
Chain Tensioner L.H. Sec	9441		13070-JK21C
Chain Tensioner R.H. Se	9442		13070-JK21B
Water Pump Set ② C6338SW Includes 3 Chains, Crank Spkt, 2 Guides, Tens. Arm, 3 Tensioners			
Water Pump	WP08		B1010-JK20A
① 2 Required ② Inc. Water Pump			

**SETS - Check Contents (Before Ordering) Starting On Page 397**  
**TBK - Check Contents (Before Ordering) Starting On Page 420**

## NISSAN (cont'd)

Ref	Part No.	Links/Teeth	OEM
<b>91</b>	<b>3.5L V6 VQ35DE 3498cc</b>		<b>2007-2014</b>
	Altima		
Complete Timing Set ① C6280SV Includes 2 Cam Spkts, 3 Chains, Crank Spkt, 2 Guides, Tens. Arm, 3 Tensioners, 2 VVT Cams, 2 VVT Solenoids			
Partial Timing Set C6280S Includes 2 Cam Spkts, 3 Chains, Crank Spkt, 2 Guides, Tens. Arm, 3 Tensioners			
Partial Timing Set ② C6280SS Includes 3 Chains, 2 Guides, Tens. Arm, 3 Tensioners			
Chain Primary	C1068	196	130289HP0A
Chain Secondary	③ RC-1038	66	13028JA10B
Cam Exhaust	③ S1216	36	130247Y000
Cam VVT Intake	③ S1465		13025-JK21A
Crank	S1221	26	130217Y000
Chain Guide	71009		13085JA10A
Chain Guide Upper	7509		13085JA10B
Chain Tensioner Upper L	9441		13070JK21C
Chain Tensioner Upper R	9442		13070JK21B
Chain Tensioner Arm	91147		13091JA10A
Chain Tensioner Primary	91009		130709N00A
Water Pump Set ② C6280SSW Includes 3 Chains, 2 Guides, Tens. Arm, 3 Tensioners			
Water Pump Set ④ C6280SW Includes 2 Cam Spkts, 3 Chains, Crank Spkt, 2 Guides, Tens. Arm, 3 Tensioners			
Water Pump	WP06		21010-JA11A
VVT Solenoid - Left	S1465S1		23796-AU00D
VVT Solenoid - Right	S1465S2		23796-JA12B
① Incs. VVT Cams & Solenoids Thru 5/2014			
② Does not include Sprockets			
③ 2 Required			
④ Inc. Water Pump			

## NISSAN (cont'd)

Ref	Part No.	Links/Teeth	OEM
<b>92</b>	<b>3.5L V6 VQ35DE 3498cc</b>		<b>2009-2014</b>
	Maxima		
Complete Timing Set ① C6280SV Includes 2 Cam Spkts, 3 Chains, Crank Spkt, 2 Guides, Tens. Arm, 3 Tensioners, 2 VVT Cams, 2 VVT Solenoids			
Partial Timing Set C6280S Includes 2 Cam Spkts, 3 Chains, Crank Spkt, 2 Guides, Tens. Arm, 3 Tensioners			
Partial Timing Set ② C6280SS Includes 3 Chains, 2 Guides, Tens. Arm, 3 Tensioners			
Chain Primary	C1068	196	130289HP0A
Chain Secondary	③ RC-1038	66	13028JA10B
Cam Exhaust	③ S1216	36	130247Y000
Cam VVT Intake	③ S1465		13025-JK21A
Crank	S1221	26	130217Y000
Chain Guide	71009		13085JA10A
Chain Guide Upper	7509		13085JA10B
Chain Tensioner Upper L	9441		13070JK21C
Chain Tensioner Upper R	9442		13070JK21B
Chain Tensioner Arm	91147		13091JA10A
Chain Tensioner Primary	91009		130709N00A
Water Pump Set ② C6280SSW Includes 3 Chains, 2 Guides, Tens. Arm, 3 Tensioners			
Water Pump Set ④ C6280SW Includes 2 Cam Spkts, 3 Chains, Crank Spkt, 2 Guides, Tens. Arm, 3 Tensioners			
Water Pump	WP06		21010-JA11A
VVT Solenoid - Left	S1465S1		23796-AU00D
VVT Solenoid - Right	S1465S2		23796-JA12B
① Includes VVT Cams & Solenoids			
② Does not include Sprockets			
③ 2 Required			
④ Inc. Water Pump			



## NISSAN (cont'd)

Ref	Part No.	Links/Teeth	OEM
<b>93</b>	<b>3.5L V6 VQ35DE 3498cc A</b>		<b>2009-2014</b>
Murano			
Complete Timing Set ① C6323SV Includes 2 Cam Spkts, 3 Chains, Crank Spkt, 2 Guides, Tens. Arm, 3 Tensioners, 2 VVT Cams, 2 VVT Solenoids			
Partial Timing Set C6323S Includes 2 Cam Spkts, 3 Chains, Crank Spkt, 2 Guides, Tens. Arm, 3 Tensioners			
Chain Primary	RC-1039	196	13028-JK00A
Chain Secondary	② RC-1038	66	13028-JK20B
Cam Exhaust	② S1216	36	130247Y000
Cam VVT Intake	② S1465		13025-JK21A
Crank	S1221	26	13021-AL51A
Chain Arm	71010		13091-JK20A
Chain Guide	71009		13085-JK20A
Chain Guide Upper	7509		13085-AL511
Chain Tensioner	91009		13070-1MR0A
Chain Tensioner Upper L	9441		13070-JK21C
Chain Tensioner Upper R	9442		13070JK21B
Water Pump Set ③ C6323SW Includes 3 Chains, Crank Spkt, 2 Guides, Tens. Arm, 3 Tensioners			
Water Pump	WP06		21010-JA11A
VVT Solenoid - Left	S1465S1		23796-AU00D
VVT Solenoid - Right	S1465S2		23796-JA12B
① Includes VVT Cams & Solenoids			
② 2 Required			
③ Inc. Water Pump			

## NISSAN (cont'd)

Ref	Part No.	Links/Teeth	OEM
<b>94</b>	<b>3.5L V6 VQ35DE 3498cc</b>		<b>2011-2014</b>
Quest			
Complete Timing Set ① C6323SV Includes 2 Cam Spkts, 3 Chains, Crank Spkt, 2 Guides, Tens. Arm, 3 Tensioners, 2 VVT Cams, 2 VVT Solenoids			
Partial Timing Set C6323S Includes 2 Cam Spkts, 3 Chains, Crank Spkt, 2 Guides, Tens. Arm, 3 Tensioners			
Chain Primary	RC-1039	196	13028-JK00A
Chain Secondary	② RC-1038	66	13028-JK20B
Cam Exhaust	② S1216	36	130247Y000
Cam VVT Intake	② S1465		13025-JK21A
Crank	S1221	26	13021-AL51A
Chain Arm	71010		13091-JK20A
Chain Guide	71009		13085-JK20A
Chain Guide Upper	7509		13085-AL511
Chain Tensioner	91009		13070-1MR0A
Chain Tensioner Upper L	9441		13070-JK21C
Chain Tensioner Upper R	9442		13070JK21B
Water Pump Set ③ C6323SW Includes 3 Chains, Crank Spkt, 2 Guides, Tens. Arm, 3 Tensioners			
Water Pump	WP06		21010-JA11A
VVT Solenoid - Left	S1465S1		23796-AU00D
VVT Solenoid - Right	S1465S2		23796-JA12B
① Includes VVT Cams & Solenoids			
② 2 Required			
③ Inc. Water Pump			

**SETS - Check Contents (Before Ordering) Starting On Page 397**  
**TBK - Check Contents (Before Ordering) Starting On Page 420**

<b>NISSAN (cont'd)</b>				
Ref	Part No.	Links/Teeth	OEM	
<b>95</b>	<b>3.5L V6 VQ35DE 3498cc Thru 8/31/2014</b>		<b>2013-2014</b>	
	Pathfinder			
Complete Timing Set ① C6280SV Includes 2 Cam Spkts, 3 Chains, Crank Spkt, 2 Guides, Tens. Arm, 3 Tensioners, 2 VVT Cams, 2 VVT Solenoids				
Partial Timing Set C6280S Includes 2 Cam Spkts, 3 Chains, Crank Spkt, 2 Guides, Tens. Arm, 3 Tensioners				
Partial Timing Set ② C6280SS Includes 3 Chains, 2 Guides, Tens. Arm, 3 Tensioners				
Chain Primary	C1068	196	130289HP0A	
Chain Secondary	③ RC-1038	66	13028JA10B	
Cam Exhaust	③ S1216	36	130247Y000	
Cam VVT Intake	③ S1465		13025-JK21A	
Crank	S1221	26	130217Y000	
Chain Guide	71009		13085JA10A	
Chain Guide Upper	7509		13085JA10B	
Chain Tensioner Upper L	9441		13070JK21C	
Chain Tensioner Upper R	9442		13070JK21B	
Chain Tensioner Arm	91147		13091JA10A	
Chain Tensioner Primary	91009		130709N00A	
Water Pump Set	② C6280SSW			
Includes 3 Chains, 2 Guides, Tens. Arm, 3 Tensioners				
Water Pump Set	④ C6280SW			
Includes 2 Cam Spkts, 3 Chains, Crank Spkt, 2 Guides, Tens. Arm, 3 Tensioners				
Water Pump	WP06		21010-JA11A	
VVT Solenoid - Left	S1465S1		23796-AU00D	
VVT Solenoid - Right	S1465S2		23796-JA12B	
① Includes VVT Cams & Solenoids				
② Does not include Sprockets				
③ 2 Required				
④ Inc. Water Pump				

<b>NISSAN (cont'd)</b>				
Ref	Part No.	Links/Teeth	OEM	
<b>96</b>	<b>3.5L V6 VQ35DE 3498cc</b>		<b>2015-2017</b>	
	Quest			
Partial Timing Set ① C6280SS Includes 3 Chains, 2 Guides, Tens. Arm, 3 Tensioners				
Chain Primary	C1068	196	130289HP0A	
Chain Secondary	② RC-1038	66	13028JA10B	
Crank	③ S1221	26	13021-AL51A	
Chain Guide	71009		13085JA10A	
Chain Guide Upper	7509		13085JA10B	
Chain Tensioner Upper L	9441		13070JK21C	
Chain Tensioner Upper R	9442		13070JK21B	
Chain Tensioner Arm	91147		13091JA10A	
Chain Tensioner Primary	91009		130709N00A	
Water Pump Set	④ C6280SSW			
Includes 3 Chains, 2 Guides, Tens. Arm, 3 Tensioners				
Water Pump	WP06		21010-JA11A	
① Does not include Sprockets				
② 2 Required				
③ ORDER SEPARATELY-NOT IN KIT				
④ Inc. Water Pump				
<b>97</b>	<b>3.5L V6 VQ35DE 3498cc</b>		<b>2015-2018</b>	
	Murano			
Partial Timing Set ① C6280SS Includes 3 Chains, 2 Guides, Tens. Arm, 3 Tensioners				
Chain Primary	C1068	196	130289HP0A	
Chain Secondary	② RC-1038	66	13028JA10B	
Crank	③ S1221	26	130217Y000	
Chain Arm	91147		13091JA10A	
Chain Guide	71009		13085JA10A	
Chain Guide Upper	7509		13085JA10B	
Chain Tensioner	91009		130709N00A	
Chain Tensioner Upper L	9441		13070JK21C	
Chain Tensioner Upper R	9442		13070JK21B	
Water Pump Set	④ C6280SSW			
Includes 3 Chains, 2 Guides, Tens. Arm, 3 Tensioners				
Water Pump	WP06		21010-JA11A	
① Does not include Sprockets				
② 2 Required				
③ ORDER SEPARATELY-NOT IN KIT				
④ Inc. Water Pump				

**SETS - Check Contents (Before Ordering) Starting On Page 397**  
**TBK - Check Contents (Before Ordering) Starting On Page 420**

<b>NISSAN (cont'd)</b>			
Ref	Part No.	Links/Teeth	OEM
<b>98</b>	<b>3.5L V6 VQ35DE 3498cc</b>		<b>2015-2018</b>
Pathfinder			
Partial Timing Set ① C6280SS Includes 3 Chains, 2 Guides, Tens. Arm, 3 Tensioners			
Chain Primary	C1068	196	130289HP0A
Chain Secondary	② RC-1038	66	13028JA10B
Crank	③ S1221	26	130217Y000
Chain Arm	91147		13091JA10A
Chain Guide	71009		13085JA10A
Chain Guide Upper	7509		13085JA10B
Chain Tensioner	91009		130709N00A
Chain Tensioner Upper L	9441		13070JK21C
Chain Tensioner Upper R	9442		13070JK21B
Water Pump Set ④ C6280SSW Includes 3 Chains, 2 Guides, Tens. Arm, 3 Tensioners			
Water Pump	WP06		21010-JA11A
① Does not include Sprockets			
② 2 Required			
③ ORDER SEPARATELY-NOT IN KIT			
④ Inc. Water Pump 2015-16 Only			
<b>99</b>	<b>3.5L V6 VQ35DE 3498cc</b>		<b>2016-2018</b>
Altima, MAXima			
Partial Timing Set ① C6280SS Includes 3 Chains, 2 Guides, Tens. Arm, 3 Tensioners			
Chain Primary	C1068	196	130289HP0A
Chain Secondary	② RC-1038	66	13028JA10B
Crank	③ S1221	26	130217Y000
Chain Guide	71009		13085JA10A
Chain Guide Upper	7509		13085JA10B
Chain Tensioner Upper L	9441		13070JK21C
Chain Tensioner Upper R	9442		13070JK21B
Chain Tensioner Arm	91147		13091JA10A
Chain Tensioner Primary	91009		130709N00A
Water Pump Set ④ C6280SSW Includes 3 Chains, 2 Guides, Tens. Arm, 3 Tensioners			
Water Pump	WP06		21010-JA11A
① Does not include Sprockets			
② 2 Required			
③ ORDER SEPARATELY-NOT IN KIT			
④ Inc. Water Pump			

<b>NISSAN (cont'd)</b>			
Ref	Part No.	Links/Teeth	OEM
<b>100</b>	<b>3.5L V6 VQ35DD 3498cc</b>		<b>2017-2022</b>
Pathfinder			
Partial Timing Set C6417S Includes 4 Chains, Crank Spkt, 2 Guides, Oil Pump Spkt, Tens. Arm, 4 Tensioners			
Partial Timing Set ① C6417TS Includes 2 Chains, Crank Spkt, 2 Guides, Tens. Arm, 3 Tensioners			
Oil Pump Drive Set ② C6417PS Includes Chain, Oil Pump Spkt, Tensioner			
Chain Oil Pump	C1187		15041-6KA0A
Chain Primary	C1185		13028-6KA0A
Chain Secondary	③ C1186		13028-6KA1B
Crank	S1478		13021-6KA0A
Chain Arm	91147		13091-JA10A
Chain Guide Upper	71268		13085-6KA0A
Chain Guide Lower	71269		13085-6KA1B
Oil Pump Spkt.	S1479		15043-6KA0A
Chain Tensioner Oil Pum	91363		13070-6KA0D
Chain Tensioner Primary	91360		13070-6KA0A
Chain Tensioner L.H. Sec	91362		13070-6KA1C
Chain Tensioner R.H. Se	91361		13070-6KA1B
① Does not include oil pump drive parts			
② Oil Pump Drive Parts Only			
③ 2 Required			
<b>101</b>	<b>3.7L V6 VQ37VHR 3696cc</b>		<b>2009-2020</b>
370Z			
Partial Timing Set C6338S Includes 3 Chains, Crank Spkt, 2 Guides, Tens. Arm, 3 Tensioners			
Chain Primary	C1106	200	13028-JK20A
Chain Secondary	① RC-1038	66	13028-JK20B
Crank	S1221	26	13021-AL51A
Chain Arm	71010		13091-JK20A
Chain Guide	71009		13085-JK20A
Chain Guide Upper	71168		13085-EY00A
Chain Tensioner Primary	91009		13070-EY00A
Chain Tensioner L.H. Sec	9441		13070-JK21C
Chain Tensioner R.H. Se	9442		13070-JK21B
Water Pump Set ② C6338SW Includes 3 Chains, Crank Spkt, 2 Guides, Tens. Arm, 3 Tensioners			
Water Pump	WP08		B1010-JK20A
① 2 Required			
② Inc. Water Pump			

**SETS - Check Contents (Before Ordering) Starting On Page 397**  
**TBK - Check Contents (Before Ordering) Starting On Page 420**

<b>NISSAN (cont'd)</b>				
Ref	Part No.	Links/Teeth	OEM	
<b>102</b>	<b>4.0L V6 VQ40DE 3954cc DOHC; 24 Valve</b>		<b>2005-2019</b>	
Frontier, NV1500, NV2500, NV3500, Xterra				
Complete Timing Set ① C6219SV Includes 2 Cam Spkts, 3 Chains, Crank Spkt, 2 Guides, Tens. Arm, 3 Tensioners, 2 VVT Cams, 2 VVT Solenoids				
Partial Timing Set C6219S Includes 2 Cam Spkts, 3 Chains, Crank Spkt, 2 Guides, Tens. Arm, 3 Tensioners				
Partial Timing Set ② C6219SS Includes 3 Chains, 2 Guides, Tens. Arm, 3 Tensioners				
Chain Primary	C1015	210	13028-ZS00A	
Chain Secondary	③ RC-1043	66	13028-ZK01C	
Cam VVT Intake	③ S1445	36/52	13025-EA21A	
Cam Secondary	③ S1216	36	13024-7Y000	
Crank	S1221	26	13021-7Y000	
Chain Guide Upper	71046		13085-EA200	
Chain Guide Lower	71045		13085-EA210	
Chain Tensioner Arm	71011		13091-ZK00A	
Chain Tensioner Primary	91071		13070-EA200	
Chain Tensioner Left Sec	91023		13070-ZK01B	
Chain Tensioner Right Se	91022		13070-ZK01A	
Water Pump Set ④ C6219SW Includes 2 Cam Spkts, 3 Chains, Crank Spkt, 2 Guides, Tens. Arm, 3 Tensioners				
Water Pump	WP02		2010-7Y00A	
VVT Solenoid - Left	S1445S2		23796-EA22B	
VVT Solenoid - Right	S1445S1		23796-EA22A	
① Includes VVT Cams & Solenoids				
② Does not include Sprockets				
③ 2 Required				
④ Inc. Water Pump				
<b>103</b>	<b>5.6L V8 VK56DE 5552cc</b>		<b>2004-2006</b>	
Armada, Titan				
Complete Timing Set C6238S Includes 4 Cam Spkts, 2 Chains, Crank Spkt, 2 Guides, 2 Tens. Arms, 2 Tensioners				
Partial Timing Set ① C6238SS Includes 2 Chains, 2 Guides, 2 Tens. Arms, 2 Tensioners				
Chain	② C-722F	168	13028-ZJ00A	
Cam Intake	② S1274	46	13024-7S000	
Cam Exhaust	② S1276	46	13024-7S010	
Crank	S1251		13021-1LU0A	
Chain Arm Left	91069		13069-7S012	
Chain Arm Right	91070		13091-7S000	
Chain Guide Right Tens.	71054		13085-7S002	
Chain Guide Left Tens. S	71053		13085-7S012	
Chain Tensioner Left	91065		13070-7S011	
Chain Tensioner Right	91067		13070-7S001	
① Does not include Sprockets				
② 2 Required				

<b>NISSAN (cont'd)</b>				
Ref	Part No.	Links/Teeth	OEM	
<b>104</b>	<b>5.6L V8 VK56DE 5552cc</b>		<b>2007-2015</b>	
Armada, Titan				
Partial Timing Set C6239S Includes 2 Cam Spkts, 2 Chains, Crank Spkt, 2 Guides, 2 Tens. Arms, 2 Tensioners				
Partial Timing Set ① C6239SS Includes 2 Chains, 2 Guides, 2 Tens. Arms, 2 Tensioners				
Chain	② C-722F	168	13028-ZJ00A	
Cam Exhaust	② S1278	46	13024-ZE03A	
Crank	S1251		13021-1LU0A	
Chain Arm Left	91069		13091-7S012	
Chain Arm Right	91070		13091-7S000	
Chain Guide Right Tens.	71054		13085-7S002	
Chain Guide Left Tens. S	71053		13085-7S012	
Chain Tensioner Left	91065		13070-ZE00B	
Chain Tensioner Right	91067		13070-ZE00A	
① Does not include Sprockets				
② 2 Required				
<b>105</b>	<b>5.6L V8 VK56DE 5552cc</b>		<b>2008-2012</b>	
Pathfinder				
Partial Timing Set C6239S Includes 2 Cam Spkts, 2 Chains, Crank Spkt, 2 Guides, 2 Tens. Arms, 2 Tensioners				
Partial Timing Set ① C6239SS Includes 2 Chains, 2 Guides, 2 Tens. Arms, 2 Tensioners				
Chain	② C-722F	168	13028-ZJ00A	
Cam Exhaust	② S1278	46	13024-ZE03A	
Crank	S1251		13021-1LU0A	
Chain Arm Left	91069		13069-7S012	
Chain Arm Right	91070		13091-7S000	
Chain Guide Right Tens.	71054		13085-7S002	
Chain Guide Left Tens. S	71053		13085-7S012	
Chain Tensioner Left	91065		13070-ZE00B	
Chain Tensioner Right	91067		13070-ZE00A	
① Does not include Sprockets				
② 2 Required				
<b>106</b>	<b>5.6L V8 VK56DE 5552cc</b>		<b>2012-2016</b>	
NV2500, NV3500				
Partial Timing Set C6239S Includes 2 Cam Spkts, 2 Chains, Crank Spkt, 2 Guides, 2 Tens. Arms, 2 Tensioners				
Partial Timing Set ① C6239SS Includes 2 Chains, 2 Guides, 2 Tens. Arms, 2 Tensioners				
Chain	② C-722F	168	13028-ZJ00A	
Cam Exhaust	② S1278	46	13024-ZE03A	
Crank	S1251		13021-1LU0A	
Chain Arm Left	91069		13091-7S012	
Chain Arm Right	91070		13091-7S000	
Chain Guide Right Tens.	71054		13085-7S002	
Chain Guide Left Tens. S	71053		13085-7S012	
Chain Tensioner Left	91065		13070-ZE00B	
Chain Tensioner Right	91067		13070-ZE00A	
① Does not include Sprockets				
② 2 Required				
<b>NISSAN FORKLIFT</b>				
Engine/Model	Year	Ref		
2.0L 4 Cyl. 1982cc H20; CF02 .....	.....			1

SETS - Check Contents (Before Ordering) Starting On Page 397  
 TBK - Check Contents (Before Ordering) Starting On Page 420

## NISSAN FORKLIFT (cont'd)

Ref	Part No.	Links/Teeth	OEM
<b>1</b>	<b>2.0L 4 Cyl. 1982cc H20; CF02</b>		
Chain	3DR-54B	54	13028-73600
Cam	S-598	40	13024-78201
Crank	S-591	40	13021-73601
Chain Tensioner	9103		13070-32200

## OLDSMOBILE

Engine/Model	Year	Ref
1.8L 4 Cyl. 112 G	1982	1
1.8L 4 Cyl. 112 0	1982-1986	2
2.0L 4 Cyl. 121 P,1	1983-1988	3
2.0L 4 Cyl. 122 K	1987-1988	4
2.2L 4 Cyl. 134 4	1993	5
2.2L 4 Cyl. 134 4	1994-1996	6
2.2L 4 Cyl. 134 F DOHC; L61 Eng.	2002-2004	7
2.3L 4 Cyl. 138 A, D	1987-1995	8
2.3L 4 Cyl. 138 3 L40 SOHC	1992-1994	9
2.3L 4 Cyl. 140 A, D LD2 Eng.	1992-1995	10
2.3L 6 Cyl. 140 B Chevrolet Eng.	1976-1977	11
2.4L 4 Cyl. 146 T DOHC LD9 Eng.	1996	12
2.4L 4 Cyl. 146 T LD9 Eng.	1997-2001	13
2.5L 4 Cyl. 151 R,V,1,5,9	1978-1990	14
2.5L 4 Cyl. 151 U Calais	1985-1989	15
2.5L 4 Cyl. 151 U Chain Drive Short Blo.	1990-1991	16
2.5L 4 Cyl. 151 R	1991-1992	17
2.8L V6 173 X, Z, 7,S Exc. Vin W	1980-1986	18
2.8L V6 173 Vin W	1985-1989	19
3.0L V6 181 E	1982-1985	20
3.0L V6 181 L LN7	1985-1988	21
3.1L V6 189 D, T	1989-1993	22
3.1L V6 189 M, J	1993-1999	23
3.3L V6 204 N LE7 Eng.	1989-1993	24
3.4L V6 207 X LQ1 DOHC	1991-1996	25
3.4L V6 207 E	1996-1999	26
3.4L V6 207 E	2000-2004	27
3.5L V8 215	1961-1963	28
3.7L V6 225	1964-1965	29
3.8L V6 231 Vin A, C; w/o Integral Distr.	1975-1976	30
3.8L V6 231 A, C, 2, 9 w/Integral Distrib.	1977-1981	31
3.8L V6 231 A w/Integral Distributor Dri.	1982-1987	32
3.8L V6 231 3	1984-1985	33
3.8L V6 231 B, 3	1986-1988	34
3.8L V6 231 C L36	1988-1991	35
3.8L V6 231 1, L	1991-1994	36
3.8L V6 231 1 Supercharged	1995	37
3.8L V6 231 K	1995	38
3.8L V6 231 1 Supercharged	1996-1999	39
3.8L V6 231 K	1996-1999	40
4.0L V8 244 C	1995-1999	41
4.0L V8 244 C	2001-2003	42
4.1L 6 Cyl. 250	1966-1975	43
4.1L 6 Cyl. 250	1976	44
4.1L V6 252 4	1981-1984	45
4.2L V6 256 S	2002-2004	46
4.3L V6 260 T, V Diesel	1982-1985	47
4.3L V6 262 Vin Z	1991-1992	48
4.3L V6 262 Vin W, X	1992-2001	49
4.3L V8 260 F, 8	1975-1982	50
4.3L V8 260 P Diesel	1979	51
4.4L V8 267 J	1981-1982	52
5.0L V8 303 Before Motor 8A-288505 1..	1949	53
5.0L V8 303 3/8" Chain Pitch	1949-1956	54
5.0L V8 303 After Motor 8A-288505 1/2..	1950-1953	55
5.0L V8 305 G, H, U Chevrolet Eng.	1977-1982	56
5.0L V8 301	1979	57
5.0L V8 307 Y, 9 Oldsmobile Eng.	1980-1990	58
5.0L V8 307 Oldsmobile Eng. HO	1986-1989	59

## OLDSMOBILE (cont'd)

Engine/Model	Year	Ref
5.0L V8 305 E, F	1991-1992	60
5.3L V8 324 Before Motor 8A-288505 1..	1949-1950	61
5.3L V8 324 After Motor 8A-288505 1/2..	1954-1956	62
5.4L V8 330	1964-1967	63
5.7L V8 350 R Oldsmobile Eng.	1968-1980	64
5.7L V8 350 H, J, X Buick Eng.	1975-1976	65
5.7L V8 350 G, L	1977-1979	66
5.7L V8 350 N Diesel	1978-1985	67
5.7L V8 350 7 L05	1992	68
6.1L V8 371	1957-1958	69
6.1L V8 371	1959-1960	70
6.5L V8 394	1959-1960	71
6.5L V8 394	1961-1964	72
6.6L V8 400	1965-1969	73
6.6L V8 400	1975	74
6.6L V8 403 Oldsmobile Eng.	1977-1979	75
7.0L V8 425	1965-1967	76
7.5L V8 455	1968-1974	77
7.5L V8 455 Oldsmobile Eng.	1975-1976	78

Ref	Part No.	Links/Teeth	OEM
-----	----------	-------------	-----

<b>1</b>	<b>1.8L 4 Cyl. 112 G</b>		<b>1982</b>
	Firenza		

Chain	C-182	48	14036018
Chain Damper	7138		14033224

<b>2</b>	<b>1.8L 4 Cyl. 112 0</b>		<b>1982-1986</b>
	Firenza		

Timing Belt	TB-081	111	90234902
-------------	--------	-----	----------

<b>3</b>	<b>2.0L 4 Cyl. 121 P,1</b>		<b>1983-1988</b>
----------	----------------------------	--	------------------

Complete Timing Set	C6064S		
	Includes Cam Spkt, Chain, Crank Spkt, Tensioner		
Timing Set, 3 pc.	3047		
	Includes Cam Spkt, Chain, Crank Spkt		
Chain	C-370	58	24577247
Cam	S-558	40	14018766
Crank	S-549	20	14018770
Chain Tensioner	9115		14081712

<b>4</b>	<b>2.0L 4 Cyl. 122 K</b>		<b>1987-1988</b>
Timing Belt	TB-081	111	90234902

<b>5</b>	<b>2.2L 4 Cyl. 134 4</b>		<b>1993</b>
	Cutlass Cierra, Cruiser		

Complete Timing Set	C6102S		
	Includes Cam Spkt, Chain, Crank Spkt, Tensioner		
Timing Set, 3 pc.	3047		
	Includes Cam Spkt, Chain, Crank Spkt		
Chain	C-370	58	24577247
Cam	S-558	40	14018766
Crank	S-549	20	14018770
Chain Tensioner	9115		14081712

SETS - Check Contents (Before Ordering) Starting On Page 397

TBK - Check Contents (Before Ordering) Starting On Page 420

OLDSMOBILE (cont'd)				
Ref	Part No.	Links/Teeth	OEM	
6	2.2L 4 Cyl. 134 4 Cutlass Cierra, Cruiser		1994-1996	
Complete Timing Set C6103S Includes Cam Spkt, Chain, Crank Spkt, Plug, Tensioner				
Timing Set, 3 pc. 3019 Includes Cam Spkt, Chain, Crank Spkt, Plug				
Timing Set, 3 pc. ① 3019M Includes Cam Spkt, Chain, Crank Spkt, Plug				
Chain	C-395	58	14062702	
Chain	② C-395M	58		
Cam	S-774	40	10198810	
Crank	S-549	20	14018770	
Oil Passage Plug	8252			
Chain Tensioner	9115		14081712	
① Does not require tensioner				
② Included in 3019M				

OLDSMOBILE (cont'd)				
Ref	Part No.	Links/Teeth	OEM	
7	2.2L 4 Cyl. 134 F DOHC; L61 Eng. Alero		2002-2004	
Complete Timing Set ① C6092S 21018824 Includes 2 Bolts, 2 Cam Spkts, Chain, Crank Spkt, 2 Guides, Oil Jet Nzle, Tens. Arm, Tensioner				
Partial Timing Set C6092SS Includes Chain, 3 Guides, Oil Jet Nzle, Tensioner				
Bal Shaft Set C6093S 21018823 Includes Chain, 2 Crank Spkts, 2 Guides, Idler Spkt, Tens. Arm, Tensioner				
Bal Shaft Set ② C6093SS Includes Chain, 2 Guides, Tens. Arm, Tensioner				
Chain	③ RC-1029	148	24461834	
Chain Bal. Shaft	RC-1030	134	90537370	
Cam	④ S-850	46	90537632	
Cam Bolt	④ 9496		90537451	
Crank Inner	⑤ S-851	42	90537301	
Crank Outer	S-849	23	24424758	
Chain Arm	7375		24449448	
Chain Arm Bal Shaft	7384		90537299	
Bal. Shaft Spkt. Intake	S-853	21	90537435	
Bal. Shaft Spkt. Exhaust	S-855	21	90537295	
Chain Guide Bal. Shaft L	7385		90537369	
Chain Guide Bal. Shaft U	7386		90537336	
Chain Guide Left	7381		13104978	
Chain Guide Upper	③ 7382		90537337	
Oil Jet Nozzle	9467		12577163	
Chain Tensioner	③ 9374		24448509	
Chain Tensioner Bal. Sha	9383		90537300	
Water Pump Set C6092SW Includes 2 Bolts, 2 Cam Spkts, 2 Chains, 3 Crank Spkts, Damper, 4 Guides, Idler, 2 Tens. Arms, 2 Tensioners				
Water Pump	WP01		12630084	
① Cam/Crank Set				
② Does not include Sprockets				
③ Cam Shaft				
④ 2 Required				
⑤ Balance Shaft				

SETS - Check Contents (Before Ordering) Starting On Page 397  
 TBK - Check Contents (Before Ordering) Starting On Page 420

<b>OLDSMOBILE (cont'd)</b>			
Ref	Part No.	Links/Teeth	OEM
<b>8</b>	<b>2.3L 4 Cyl. 138 A, D</b>		<b>1987-1995</b>
Complete Timing Set ① C6074S Includes 2 Cam Spkts, Chain, Crank Spkt, 3 Guides, Tensioner			
Timing Set, 4 pc.	② 3099	4-Pcs	
Includes 2 Cam Spkts, Chain, Crank Spkt			
Timing Set, 4 pc.	① 3118	4-Pcs	
Includes 2 Cam Spkts, Chain, Crank Spkt			
Chain	② 3DR-130	130	24570375
Chain	① C-383	130	24572393
Cam	③ S-692	38	22542617
Cam	④ S-734	38	24570973
Crank	② S-653	19	22534060
Crank	① S-747	19	24570072
Chain Adjuster	9143		22531680
Chain Guide Left	① 7305		24572016
Chain Guide Right	① 7304		24572015
Chain Guide Upper	① 7306		24572017
Chain Tensioner	② 9188		24570356
Chain Tensioner	① 9294		24573179
① 1987-91 2nd Design-Single Row and 1992-95			
② 1987-91 1st Design-Double Row			
③ 1987-91 1st Design-Double Row - 2 Required			
④ 1987-91 2nd Design-Single Row and 1992-95 - 2 Required			
<b>9</b>	<b>2.3L 4 Cyl. L40 138 3 SOHC</b>		<b>1992-1994</b>
Complete Timing Set C6075S Includes Cam Spkt, Chain, Crank Spkt, 2 Guides, Tensioner			
Timing Set, 3 pc.	3089		
Includes Cam Spkt, Chain, Crank Spkt			
Chain	C-384	124	24572394
Cam	S-734	38	24570973
Crank	S-747	19	24570072
Chain Guide Left	7305		24572016
Chain Guide Right	7307		24572049
Chain Tensioner	9294		24573179
<b>10</b>	<b>2.3L 4 Cyl. LD2 Eng. 140 A, D</b>		<b>1992-1995</b>
Achieva			
Complete Timing Set C6074S Includes 2 Cam Spkts, Chain, Crank Spkt, 3 Guides, Tensioner			
Timing Set, 4 pc.	3118	4-Pcs	
Includes 2 Cam Spkts, Chain, Crank Spkt			
Chain	C-383	130	24572393
Cam	① S-734	38	24570973
Crank	S-747	19	24574600
Chain Guide Left	7305		24572016
Chain Guide Right	7304		24572015
Chain Guide Upper	7306		24572017
Chain Tensioner	9294		24573179
① 2 Required			
<b>11</b>	<b>2.3L 6 Cyl. 140 B Chevrolet Eng.</b>		<b>1976-1977</b>
Cam	S-426	36	6270006
Crank	S-427	18	3980283

<b>OLDSMOBILE (cont'd)</b>			
Ref	Part No.	Links/Teeth	OEM
<b>12</b>	<b>2.4L 4 Cyl. DOHC 146 T LD9 Eng.</b>		<b>1996</b>
Alero, Achieva			
Complete Timing Set ① C6090AS Includes 2 Cam Spkts, Chain, Crank Spkt, 3 Guides, Tensioner			
Timing Set, 4 pc.	3129	4-Pcs	
Includes 2 Cam Spkts, Chain, Crank Spkt			
Bal Shaft Set	C6091S		
Includes 2 Bal. Shaft Spkts, Chain, Guide			
Chain	C-390	130	24574447
Chain Bal. Shaft	RC-1031	72	24575147
Cam	② S-804	38	24575543
Crank	S-805	19	24574209
Bal. Shaft Spkt. Driven	S-828	24	24574130
Bal. Shaft Spkt. Driver	S-829	48	24573813
Chain Guide Bal. Shaft	7368		24574411
Chain Guide Left	7366		24575257
Chain Guide Right	7365		24575256
Chain Guide Upper	7367		24575255
Chain Tensioner	9294		24573179
① Cam/Crank Set			
② 2 Required			
<b>13</b>	<b>2.4L 4 Cyl. 146 T LD9 Eng.</b>		<b>1997-2001</b>
Alero, Achieva			
Complete Timing Set ① C6090S Includes 2 Cam Spkts, Chain, Crank Spkt, 3 Guides, 2 Tensioners			
Partial Timing Set	② C6090SS		
Includes Chain, 3 Guides, 2 Tensioners			
Timing Set, 4 pc.	3129	4-Pcs	
Includes 2 Cam Spkts, Chain, Crank Spkt			
Bal Shaft Set	C6091S		
Includes 2 Bal. Shaft Spkts, Chain, Guide			
Chain	C-390	130	24574447
Chain Bal. Shaft	RC-1031	72	24575147
Cam	③ S-804	38	24575543
Crank	S-805	19	24574209
Bal. Shaft Spkt. Driven	S-828	24	24574130
Bal. Shaft Spkt. Driver	S-829	48	24573813
Chain Guide Bal. Shaft	7368		24574411
Chain Guide Left	7366		24575257
Chain Guide Right	7365		24575256
Chain Guide Upper	7367		24575255
Chain Tensioner	9356		24575512
Chain Tensioner Shoe	9355		24575513
① Cam/Crank Set			
② Does not include Sprockets			
③ 2 Required			
<b>14</b>	<b>2.5L 4 Cyl. 151 R,V,1,5,9</b>		<b>1978-1990</b>
Calais, Ciera			
Cam	2542	54	10005942
Crank	2537	27	10028052
Matched Set	2542S	54/27	10101790
<b>15</b>	<b>2.5L 4 Cyl. 151 U Calais</b>		<b>1985-1989</b>
Crank	2537	27	10028052
Gear Set Fiber	2544S	54/27	10101789

**SETS - Check Contents (Before Ordering) Starting On Page 397**  
**TBK - Check Contents (Before Ordering) Starting On Page 420**

<b>OLDSMOBILE (cont'd)</b>				
Ref	Part No.	Links/Teeth	OEM	
<b>16</b>	<b>2.5L 4 Cyl. 151 U Chain Drive Short Block</b>		<b>1990-1991</b>	
	<b>L68 Eng.</b>			
	Calais			
	Complete Timing Set	C6066S		
	Includes Cam Spkt, Chain, Crank Spkt, Damper			
	Timing Set, 3 pc.	3066	10124700	
	Includes Cam Spkt, Chain, Crank Spkt			
	Chain	C-378	56	10101743
	Cam	S-690	42	10101831
	Crank	S-695	21	10101741
	Chain Damper	7186	10112520	
<b>17</b>	<b>2.5L 4 Cyl. 151 R</b>		<b>1991-1992</b>	
	Timing Set, 3 pc.	3112	10101863	
	Includes Cam Spkt, Chain, Crank Spkt			
	Chain	C-378	56	10101743
	Cam	S-690	42	10101831
	Crank	S-713	21	10101758
	Chain Tensioner	9220	10112519	
<b>18</b>	<b>2.8L V6 173 X, Z, 7,S Exc. Vin W</b>		<b>1980-1986</b>	
	Complete Timing Set	C6065S		
	Includes Cam Spkt, Chain, Crank Spkt, Damper			
	Timing Set, 3 pc.	3175		
	Includes Cam Spkt, Chain, Crank Spkt			
	Chain	C-373	64	14102670
	Cam	S-506	40	14025558
	Crank	S-511	20	477263
	Chain Damper	7059	477264	
<b>19</b>	<b>2.8L V6 173 Vin W</b>		<b>1985-1989</b>	
	Complete Timing Set	C6067S		
	Includes Cam Spkt, Chain, Crank Spkt, Damper			
	Timing Set, 3 pc.	3048		
	Includes Cam Spkt, Chain, Crank Spkt			
	Chain	C-372	64	14102671
	Cam	S-620	40	14074399
	Crank	S-619	20	14074400
	Chain Damper	7131	14078822	
<b>20</b>	<b>3.0L V6 181 E</b>		<b>1982-1985</b>	
	Complete Timing Set	C6062S		
	Includes Cam Button, Cam Spkt, Chain, Crank Spkt, Damper			
	Timing Set, 3 pc.	3018		
	Includes Cam Spkt, Chain, Crank Spkt			
	Chain	C-359	54	1359707
	Cam Iron	S-610T	40	25523115
	Cam Nylon	S-610N	40	
	Crank	S-323	20	25519954
	Chain Cam Button w/ Spr	7189	25532588	
	Chain Damper Left	7045	1354138	
	Chain Damper Right	7158	25532546	
	HP Set Dbl Roller 250	08-1134		

<b>OLDSMOBILE (cont'd)</b>				
Ref	Part No.	Links/Teeth	OEM	
<b>21</b>	<b>3.0L V6 LN7 181 L</b>		<b>1985-1988</b>	
	Timing Set, 3 pc.	① 3058		
	Includes Cam Spkt, Chain, Crank Spkt			
	Chain	C-359	54	1257650
	Cam Iron	S-610T	40	25523115
	Cam Nylon	S-610N	40	
	Crank	② S-609	20	25518725
	Crank	① S-621	20	25528628
	Chain Cam Button w/ Spr	7189	25532588	
	Chain Tensioner Damper	7175	25535668	
	① 2nd Design-double flats drive used w/36.29mm (1-7/16) balancer hub			
	② 1985 1st Design-splined drive used w/31.72mm (1-1/4) balancer hub			
<b>22</b>	<b>3.1L V6 189 D, T</b>		<b>1989-1993</b>	
	Cutlass, Ciera, Supreme, Cruiser			
	Complete Timing Set	C6067S		
	Includes Cam Spkt, Chain, Crank Spkt, Damper			
	Timing Set, 3 pc.	3048		
	Includes Cam Spkt, Chain, Crank Spkt			
	Chain	C-372	64	14102671
	Cam	S-620	40	14074399
	Crank	S-619	20	14100571
	Chain Damper	① 7131	14078822	
	① 1989-94			
<b>23</b>	<b>3.1L V6 189 M, J</b>		<b>1993-1999</b>	
	Cutlass, Ciera, Supreme, Cruiser, Achieva			
	Complete Timing Set	C6192S		
	Includes Cam Spkt, Chain, Crank Spkt, Damper			
	Timing Set, 3 pc.	3036		
	Includes Cam Spkt, Chain, Crank Spkt			
	Chain	C-385	64	10166352
	Cam	S-756	40	10166350
	Crank	S-619	20	14074400
	Chain Damper	7336	10166353	
<b>24</b>	<b>3.3L V6 LE7 Eng. 204 N</b>		<b>1989-1993</b>	
	Timing Set, 3 pc.	① 3069		
	Includes Cam Spkt, Chain, Crank Spkt			
	Timing Set, 3 pc.	② 3205		
	Includes Cam Spkt, Chain, Crank Spkt			
	Chain	C-377	54	25537247
	Cam	① S-684	40	25533482
	Cam	② S-726	40	24500309
	Crank	S-691	20	25533483
	Chain Cam Button	7190	25532434	
	Chain Tensioner Damper	③ 7175	25535668	
	Chain Tensioner Damper	④ 7295	24501297	
	① 1989-90			
	② 1991-93			
	③ Used in Block w/Chamfered Bolt Hole			
	④ 1993 Used in Block w/counterbored bolt hole			

**SETS - Check Contents (Before Ordering) Starting On Page 397**  
**TBK - Check Contents (Before Ordering) Starting On Page 420**



<b>OLDSMOBILE (cont'd)</b>				
Ref	Part No.	Links/Teeth	OEM	
<b>25</b>	<b>3.4L V6 LQ1 207 X DOHC</b>		<b>1991-1996</b>	
Cutlass Supreme				
Timing Set, 3 pc. 3139 Includes Cam Spkt, Chain, Crank Spkt				
Timing Set, 4 pc. C6331S Includes Cam Spkt, Chain, Crank Spkt, Tensioner				
Chain Intermediate Shaft C-382 64 10110599				
Timing Belt ① TB-192 169 24502982				
Timing Belt ② TB-273 200 24503363				
Cam Intermediate S-758 40 10110598				
Crank S-719 20 10110597				
Chain Tensioner 9308 10110596				
① 1991-95 Interference Eng. Application				
② 1996 Interference Eng. Application				
<b>26</b>	<b>3.4L V6 207 E</b>		<b>1996-1999</b>	
Alero, Silhouette				
Complete Timing Set C6192S Includes Cam Spkt, Chain, Crank Spkt, Damper				
Timing Set, 3 pc. 3036 Includes Cam Spkt, Chain, Crank Spkt				
Chain C-385 64 10166352				
Cam S-756 40 10166350				
Crank S-619 20 14074400				
Chain Damper 7336 10166353				
<b>27</b>	<b>3.4L V6 207 E</b>		<b>2000-2004</b>	
Alero, Silhouette				
Complete Timing Set C6193S Includes Cam Spkt, Chain, Crank Spkt, Damper				
Timing Set, 3 pc. 3134 Includes Cam Spkt, Chain, Crank Spkt				
Chain C-700 80 24506090				
Cam S-848 50 24506089				
Crank S-847 25 12568125				
Chain Damper 7688 24507720				
<b>28</b>	<b>3.5L V8 215</b>		<b>1961-1963</b>	
Timing Set, 3 pc. 3003 Includes Cam Spkt, Chain, Crank Spkt				
Chain C-359 54 1233448				
Cam Iron S-334T 40 1233447				
Crank S-323 20 1192916				
HP Set Dbl Roller 222 08-2228				
HP Set Dbl Roller 250 08-1132				
<b>29</b>	<b>3.7L V6 225</b>		<b>1964-1965</b>	
Timing Set, 3 pc. 3003 Includes Cam Spkt, Chain, Crank Spkt				
Chain C-359 54 1359707				
Cam Iron S-334T 40 1233447				
Crank S-323 20 1192916				
Chain Damper Left 7045 1354138				
Chain Damper Right 7158 25532546				
HP Set Dbl Roller 222 08-2228				
HP Set Dbl Roller 250 08-1132				

<b>OLDSMOBILE (cont'd)</b>				
Ref	Part No.	Links/Teeth	OEM	
<b>30</b>	<b>3.8L V6 231 Vin A, C; w/o Integral</b>		<b>1975-1976</b>	
<b>Distributor Drive</b>				
Timing Set, 3 pc. 3003 Includes Cam Spkt, Chain, Crank Spkt				
Chain C-359 54 1359707				
Cam Iron S-334T 40 1233447				
Crank S-323 20 1192916				
Chain Damper Left 7045 1354138				
Chain Damper Right 7158 1356634				
HP Set Dbl Roller 222 08-2228				
HP Set Dbl Roller 250 08-1132				
<b>31</b>	<b>3.8L V6 231 A, C, 2, 9 w/Integral</b>		<b>1977-1981</b>	
<b>Distributor Drive, Late</b>				
Complete Timing Set C6061S Includes Cam Button, Cam Spkt, Chain, Crank Spkt, 2 Dampers				
Timing Set, 3 pc. 3018 Includes Cam Spkt, Chain, Crank Spkt				
Chain C-359 54 1257408				
Cam Iron ① S-610T 40 25523115				
Cam Nylon ① S-610N 40				
Crank S-323 20 25519954				
Chain Cam Button w/ Spr 7189 25532588				
Chain Damper Left 7045 1354168				
Chain Damper Right 7158 25532546				
HP Set Dbl Roller 250 08-1134				
① When installing S-610T / S-610N, be sure to attach the cam sensor magnet and accompanying bolt.				
<b>32</b>	<b>3.8L V6 231 A w/Integral Distributor Drive</b>		<b>1982-1987</b>	
Complete Timing Set C6062S Includes Cam Button, Cam Spkt, Chain, Crank Spkt, Damper				
Timing Set, 3 pc. 3018 Includes Cam Spkt, Chain, Crank Spkt				
Chain C-359 54 1257408				
Cam Iron ① S-610T 40 25523115				
Cam Nylon ① S-610N 40				
Crank S-323 20 25519954				
Chain Cam Button w/ Spr 7189 25532588				
Chain Damper Right 7158 25532546				
HP Set Dbl Roller 250 08-1134				
① When installing S-610T / S-610N, be sure to attach the cam sensor magnet and accompanying bolt.				
<b>33</b>	<b>3.8L V6 231 3</b>		<b>1984-1985</b>	
Complete Timing Set C6062S Includes Cam Button, Cam Spkt, Chain, Crank Spkt, Damper				
Timing Set, 3 pc. 3018 Includes Cam Spkt, Chain, Crank Spkt				
Chain C-359 54 1257408				
Cam Iron ① S-610T 40 25523115				
Cam Nylon ① S-610N 40				
Crank S-323 20 25519954				
Chain Cam Button w/ Spr 7189 25532588				
Chain Damper Right 7158 25532546				
HP Set Dbl Roller 250 08-1134				
① When installing S-610T / S-610N, be sure to attach the cam sensor magnet and accompanying bolt.				

**SETS - Check Contents (Before Ordering) Starting On Page 397**  
**TBK - Check Contents (Before Ordering) Starting On Page 420**

<b>OLDSMOBILE (cont'd)</b>				
Ref	Part No.	Links/Teeth	OEM	
<b>34</b>	<b>3.8L V6 231 B, 3</b>		<b>1986-1988</b>	
Complete Timing Set C6060S Includes Cam Button, Cam Spkt, Chain, Crank Spkt, Damper				
Timing Set, 3 pc. 3058 Includes Cam Spkt, Chain, Crank Spkt				
Chain	C-359	54	1257408	
Cam Iron	① S-610T	40	25523115	
Cam Nylon	① S-610N	40		
Crank	S-621	20	25528628	
Chain Cam Button w/ Spr	7189		25532588	
Chain Tensioner Damper	7175		25535668	
HP Set Dbl Roller 250	08-1134			
① When installing S-610T / S-610N, be sure to attach the cam sensor magnet and accompanying bolt.				
<b>35</b>	<b>3.8L V6 L36 231 C</b>		<b>1988-1991</b>	
88 Royale, 98 Regency, Toronado				
Timing Set, 3 pc. ① 3085 Includes Cam Spkt, Chain, Crank Spkt				
Timing Set, 3 pc. ② 3110 Includes Cam Spkt, Chain, Crank Spkt				
Chain	③ C-375	54	25530114	
Chain	④ C-381	54	25535094	
Cam	② S-716	40	24500459	
Cam	① S-718	40	24500030	
Crank	S-729	20	24500395	
Bal. Shaft Gear Driven	2551	34	24503524	
Chain Cam Button	7190		25532434	
Chain Tensioner Damper	⑤ 7175		25535668	
Chain Tensioner Damper	③ 7295		24501297	
① 1988-90				
② 1991				
③ 2nd Design w/Counterbored Damper Bolt Hole				
④ 1st Design, 54 Links				
⑤ 1st Design w/Chamfered Damper Bolt Hole				
<b>36</b>	<b>3.8L V6 231 1, L</b>		<b>1991-1994</b>	
Timing Set, 3 pc. 3110 Includes Cam Spkt, Chain, Crank Spkt				
Chain	C-381	54	25535094	
Cam	S-716	40	24500459	
Crank	S-729	20	24500395	
Bal. Shaft Gear Driven	2551	34	24503524	
Chain Tensioner Damper	① 7175		25535668	
Chain Tensioner Damper	② 7295		24501297	
① 1990-92 1st Design w/Chamfered Damper Bolt Hole				
② 2nd Design w/Counterbored Damper Bolt Hole				
<b>37</b>	<b>3.8L V6 231 1 Supercharged</b>		<b>1995</b>	
Complete Timing Set C6173S Includes Cam Spkt, Chain, Crank Spkt, Tensioner				
Timing Set, 3 pc. 3127 Includes Cam Spkt, Chain, Crank Spkt				
Chain	C-381A	64	24504668	
Cam	S-810	48	24505306	
Crank	S-811	24	24502431	
Bal. Shaft Gear Driven	2551	34	24503524	
Chain Tensioner Damper	7344		24503893	

<b>OLDSMOBILE (cont'd)</b>				
Ref	Part No.	Links/Teeth	OEM	
<b>38</b>	<b>3.8L V6 231 K</b>		<b>1995</b>	
Complete Timing Set C6173S Includes Cam Spkt, Chain, Crank Spkt, Tensioner				
Timing Set, 3 pc. 3127 Includes Cam Spkt, Chain, Crank Spkt				
Chain	C-381A	64	24504668	
Cam	S-810	48	24505306	
Crank	S-811	24	24502431	
Bal. Shaft Gear Driven	2551	34	24503524	
Bal. Shaft Gear Driver	2552	68	24504792	
Chain Tensioner Damper	7344		24503893	
<b>39</b>	<b>3.8L V6 231 1 Supercharged</b>		<b>1996-1999</b>	
Complete Timing Set C6077S Includes Cam Spkt, Chain, Crank Spkt, Tensioner				
Timing Set, 3 pc. 3231 Includes Cam Spkt, Chain, Crank Spkt				
Chain	C-381A	64	24504668	
Cam	S-812	48	24505393	
Crank	S-811	24	24502431	
Bal. Shaft Gear Driven	2551	34	24503524	
Chain Tensioner Damper	7344		24503893	
<b>40</b>	<b>3.8L V6 231 K</b>		<b>1996-1999</b>	
Complete Timing Set C6173S Includes Cam Spkt, Chain, Crank Spkt, Tensioner				
Timing Set, 3 pc. 3127 Includes Cam Spkt, Chain, Crank Spkt				
Chain	C-381A	64	24504668	
Cam	S-812	48	24505393	
Crank	S-811	24	24502431	
Bal. Shaft Gear Driven	2551	34	24503524	
Bal. Shaft Gear Driver	2552	68	24504792	
Chain Tensioner Damper	7344		24503893	

**SETS - Check Contents (Before Ordering) Starting On Page 397**  
**TBK - Check Contents (Before Ordering) Starting On Page 420**

<b>OLDSMOBILE (cont'd)</b>				
Ref	Part No.	Links/Teeth	OEM	
<b>41</b>	<b>4.0L V8 244 C</b>		<b>1995-1999</b>	
	Aurora			
	Complete Timing Set	① C6108S		
	Includes 4 Cam Spkts, 3 Chains, Crank Spkt, 2 Dampers, 3 Guides, Inter. Shaft Spkt, 3 Tensioners			
	Partial Timing Set	② C6108SS		
	Includes 3 Chains, 2 Dampers, 3 Guides, 3 Tensioners			
	Chain Upper	③ RC-1019	126	3522470
	Chain Lower	RC-1020	62	3522471
	Cam Exhaust Right	① S-770	40	12556028
	Cam Left	③ S-780	40	12556026
	Crank	① S-795	30	3522476
	Chain Damper Left	7311		1647259
	Chain Damper Right	7312		1647260
	Chain Guide Upper	④ 7310		1647257
	Chain Guide Lower Left	① 7309		3522472
	Intermediate Shaft Spkt.	S-772	28/42	12577433
	Chain Tensioner Upper	④ 9313		1647251
	Chain Tensioner Lower	9314		1647254
	① 1995-99			
	② Does not include Sprockets			
	③ 2 Required			
	④ 1995-99 2 Required			
<b>42</b>	<b>4.0L V8 244 C</b>		<b>2001-2003</b>	
	Aurora			
	Partial Timing Set	C6109S		
	Includes 3 Cam Spkts, 3 Chains, 2 Dampers, Guide, Inter. Shaft Spkt, 3 Tensioners			
	Chain Upper	① RC-1019	126	3522470
	Chain Lower	RC-1020	62	3522471
	Cam Left	① S-780	40	12556026
	Chain Damper Left	7311		1647259
	Chain Damper Right	7312		1647260
	Chain Guide Lower Left	7309		3522472
	Intermediate Shaft Spkt.	S-772	28/42	12577433
	Chain Tensioner Upper	① 9313		1647251
	Chain Tensioner Lower	9314		1647254
	① 2 Required			
<b>43</b>	<b>4.1L 6 Cyl. 250</b>		<b>1966-1975</b>	
	Cam	2542	54	3788508
	Cam Aluminum	2524	54	3866727
	Crank	2501	27	3836605
	Gear Set Aluminum	2525S	54/27	
<b>44</b>	<b>4.1L 6 Cyl. 250</b>		<b>1976</b>	
	Cutlass, Cutlass Supreme			
	Cam Aluminum	① 2524	54	3866727
	Cam Aluminum	② 2526	54	3882893
	Crank	① 2537	27	10028052
	Crank	② 2541	27	362758
	Gear Set Aluminum	① 2538S	54/27	
	Gear Set Aluminum	② 2540S	54/27	
	① Cam gear stamped 14 on gear hub, Crank gear stamped GM71 on face.			
	② Cam gear stamped 20 on gear hub, Crank gear stamped GM20 on face.			

<b>OLDSMOBILE (cont'd)</b>				
Ref	Part No.	Links/Teeth	OEM	
<b>45</b>	<b>4.1L V6 252 4</b>		<b>1981-1984</b>	
	Timing Set, 3 pc.	3018		
	Includes Cam Spkt, Chain, Crank Spkt			
	Chain	C-359	54	1359707
	Cam Iron	S-610T	40	25523115
	Cam Nylon	S-610N	40	
	Crank	S-323	20	25519954
	Chain Cam Button w/ Spr	7189		25532588
	Chain Damper Left	7045		1354138
	Chain Damper Right	7158		35532546
	HP Set Dbl Roller 250	08-1134		
<b>46</b>	<b>4.2L V6 256 S</b>		<b>2002-2004</b>	
	Bravda			
	Partial Timing Set	① C6170S		
	Includes Chain, 3 Guides, Tensioner			
	Partial Timing Set	C6191S		
	Includes Cam Spkt, Chain, Crank Spkt, 3 Guides, Tensioner			
	Chain	C-195	168	12571725
	Cam Left	S-908	58	24100362
	Crank	S-913	29	24100061
	Chain Guide Left	7506		12575159
	Chain Guide Right	7504		12568766
	Chain Guide Upper	7508		24577380
	Chain Tensioner	9512		12598504
	① Does not include Sprockets			
<b>47</b>	<b>4.3L V6 260 T, V Diesel</b>		<b>1982-1985</b>	
	Calais, Ciera, Cutlass, Supreme			
	Cam	S-544	36	22516032
<b>48</b>	<b>4.3L V6 262 Vin Z</b>		<b>1991-1992</b>	
	Timing Set, 3 pc.	3056		
	Includes Cam Spkt, Chain, Crank Spkt			
	Chain	C-506	46	14087014
	Cam Iron	S-732T	36	10088127
	Crank	S-505	18	464617
	HP Set Dbl Roller 250	08-1145		
	HP Set Billet Steel 250	08-2021T-9		
	HP Set Gear Drive	08-5450		
	HP Set Gear Drive Quiet	08-5450Q		
<b>49</b>	<b>4.3L V6 262 Vin W, X</b>		<b>1992-2001</b>	
	Timing Set, 3 pc.	3090A		
	Includes Cam Spkt, Chain, Crank Spkt			
	Chain	C-509	46	10128485
	Cam	S-776	36	10144121
	Crank	S-505	18	464617
<b>50</b>	<b>4.3L V8 260 F, 8</b>		<b>1975-1982</b>	
	Timing Set, 3 pc.	3006		
	Includes Cam Spkt, Chain, Crank Spkt			
	Chain	C-498	48	401584
	Cam Iron	S-348T	36	381263
	Crank	S-349	18	382880
	HP Set Dbl Roller 222	08-2213		
	HP Set Dbl Roller 250	08-1113		
<b>51</b>	<b>4.3L V8 260 P Diesel</b>		<b>1979</b>	
	Timing Set, 3 pc.	1800		
	Includes Cam Spkt, Chain, Crank Spkt			
	Chain	C-180	62	558484
	Crank	S-503	18	558489

**SETS - Check Contents (Before Ordering) Starting On Page 397**  
**TBK - Check Contents (Before Ordering) Starting On Page 420**

<b>OLDSMOBILE (cont'd)</b>				
Ref	Part No.	Links/Teeth	OEM	
<b>52</b>	<b>4.4L V8 267 J</b>		<b>1981-1982</b>	
Timing Set, 3 pc. 3001 Includes Cam Spkt, Chain, Crank Spkt				
Timing Set, 3 pc. Nylon 73001N Includes Cam Spkt, Chain, Crank Spkt				
Chain	C-499	46	346261	
Cam Iron	S-390T	36	340235	
Crank	S-391	18	3896959	
HP Set Dbl Roller 200	08-3023-3			
HP Set Dbl Roller 222	08-2200			
HP Set Dbl Roller 250	08-1100			
HP Set Sngl Roller 334	08-3300			
HP Set Billet Steel 250	08-2001T-9			
HP Set Gear Drive	08-5100			
HP Set Gear Drive Quiet	08-5100Q			
HP Set Belt Drive	08-5600			
HP Set Adjustable Cam	08-4700			
<b>53</b>	<b>5.0L V8 303 Before Motor 8A-288505 1/2"</b>		<b>1949</b>	
<b>Chain Pitch</b>				
Chain	C-498	48	555726	
<b>54</b>	<b>5.0L V8 303 3/8" Chain Pitch</b>		<b>1949-1956</b>	
Chain	C-373	64	557396	
Cam	S-243	48	557394	
Crank	S-244	24	557395	
<b>55</b>	<b>5.0L V8 303 After Motor 8A-288505 1/2"</b>		<b>1950-1953</b>	
<b>Chain Pitch</b>				
Timing Set, 3 pc. 3170 Includes Cam Spkt, Chain, Crank Spkt				
Chain	C-494	48	559446	
Cam	S-245	36	559444	
Crank	S-246	18	559445	
<b>56</b>	<b>5.0L V8 305 G, H, U Chevrolet Eng.</b>		<b>1977-1982</b>	
Timing Set, 3 pc. 3001 Includes Cam Spkt, Chain, Crank Spkt				
Timing Set, 3 pc. Nylon 73001N Includes Cam Spkt, Chain, Crank Spkt				
Chain	C-499	46	346261	
Cam Iron	S-390T	36	340235	
Crank	S-391	18	3896959	
HP Set Dbl Roller 200	08-3023-3			
HP Set Dbl Roller 222	08-2200			
HP Set Dbl Roller 250	08-1100			
HP Set Sngl Roller 334	08-3300			
HP Set Billet Steel 250	08-2001T-9			
HP Set Gear Drive	08-5100			
HP Set Gear Drive Quiet	08-5100Q			
HP Set Belt Drive	08-5600			
HP Set Adjustable Cam	08-4700			
<b>57</b>	<b>5.0L V8 301</b>		<b>1979</b>	
Timing Set, 3 pc. 3027 Includes Cam Spkt, Chain, Crank Spkt				
Chain	C-365	60	9799351	
Cam	S-494	42	526858	
Crank	S-495	21	526859	

<b>OLDSMOBILE (cont'd)</b>				
Ref	Part No.	Links/Teeth	OEM	
<b>58</b>	<b>5.0L V8 307 Y, 9 Oldsmobile Eng.</b>		<b>1980-1990</b>	
Timing Set, 3 pc. 3006 Includes Cam Spkt, Chain, Crank Spkt				
Chain	C-498	48	401584	
Cam Iron	S-348T	36	381263	
Crank	S-349	18	382880	
Chain Cam Button	7193		1250948	
HP Set Dbl Roller 222	08-2213			
HP Set Dbl Roller 250	08-1113			
<b>59</b>	<b>5.0L V8 Oldsmobile Eng. 307 HO</b>		<b>1986-1989</b>	
Timing Set, 3 pc. 3006 Includes Cam Spkt, Chain, Crank Spkt				
Chain	C-498	48	12360440	
Cam Iron	S-348T	36	381263	
Crank	S-349	18	382880	
Chain Cam Button	7193		1250948	
HP Set Dbl Roller 250	08-1113			
<b>60</b>	<b>5.0L V8 305 E, F</b>		<b>1991-1992</b>	
Timing Set, 3 pc. ① 3064 Includes Cam Spkt, Chain, Crank Spkt				
Chain	C-506	46	14087014	
Cam Iron	S-732T	36	10168441	
Crank	① S-391	18	3896959	
HP Set Dbl Roller 250	08-1145			
HP Set Billet Steel 250	08-2021T-9			
HP Set Gear Drive	08-5450			
HP Set Gear Drive Quiet	08-5450Q			
① 1st Design				
<b>61</b>	<b>5.3L V8 Before Motor 8A-288505 1/2"</b>		<b>1949-1950</b>	
<b>Pitch Chain 324</b>				
Chain	C-498	48	12360440	
<b>62</b>	<b>5.3L V8 324 After Motor 8A-288505 1/2"</b>		<b>1954-1956</b>	
<b>Chain Pitch</b>				
Timing Set, 3 pc. 3170 Includes Cam Spkt, Chain, Crank Spkt				
Chain	C-494	48	559446	
Cam	S-245	36	559444	
Crank	S-246	18	559445	
<b>63</b>	<b>5.4L V8 330</b>		<b>1964-1967</b>	
Timing Set, 3 pc. 3006 Includes Cam Spkt, Chain, Crank Spkt				
Chain	C-498	48	401584	
Cam Iron	S-348T	36	381263	
Crank	S-349	18	382880	
HP Set Dbl Roller 222	08-2213			
HP Set Dbl Roller 250	08-1113			
<b>64</b>	<b>5.7L V8 350 R Oldsmobile Eng.</b>		<b>1968-1980</b>	
Timing Set, 3 pc. 3006 Includes Cam Spkt, Chain, Crank Spkt				
Chain	C-498	48	401584	
Cam Iron	S-348T	36	381263	
Crank	S-349	18	382880	
HP Set Dbl Roller 222	08-2213			
HP Set Dbl Roller 250	08-1113			

**SETS - Check Contents (Before Ordering) Starting On Page 397**  
**TBK - Check Contents (Before Ordering) Starting On Page 420**

<b>OLDSMOBILE (cont'd)</b>				
Ref	Part No.	Links/Teeth	OEM	
<b>65</b>	<b>5.7L V8 350 H, J, X Buick Eng.</b>		<b>1975-1976</b>	
Timing Set, 3 pc. 3003 Includes Cam Spkt, Chain, Crank Spkt				
Chain	C-359	54	1233448	
Cam Iron	S-334T	40	1233447	
Crank	S-323	20	1192916	
HP Set Dbl Roller 222	08-2228			
HP Set Dbl Roller 250	08-1132			
<b>66</b>	<b>5.7L V8 350 G, L</b>		<b>1977-1979</b>	
Timing Set, 3 pc. 3001 Includes Cam Spkt, Chain, Crank Spkt				
Timing Set, 3 pc. Nylon 73001N Includes Cam Spkt, Chain, Crank Spkt				
Chain	C-499	46	346261	
Cam Iron	S-390T	36	340235	
Crank	S-391	18	3896959	
HP Set Dbl Roller 200	08-3023-3			
HP Set Dbl Roller 222	08-2200			
HP Set Dbl Roller 250	08-1100			
HP Set Sngl Roller 334	08-3300			
HP Set Billet Steel 250	08-2001T-9			
HP Set Gear Drive	08-5100			
HP Set Gear Drive Quiet	08-5100Q			
HP Set Belt Drive	08-5600			
HP Set Adjustable Cam	08-4700			
<b>67</b>	<b>5.7L V8 350 N Diesel</b>		<b>1978-1985</b>	
Timing Set, 3 pc. 1800 Includes Cam Spkt, Chain, Crank Spkt				
Chain	C-180	62	558484	
Crank	S-503	18	558489	
Chain Cam Button	7193		1250948	
<b>68</b>	<b>5.7L V8 L05 350 7</b>		<b>1992</b>	
Timing Set, 3 pc. 3017 Includes Cam Spkt, Chain, Crank Spkt				
Chain	C-506	46	14087014	
Cam Iron	S-732T	36	10168441	
Crank	S-797	18	10128346	
HP Set Dbl Roller 250	08-1145			
HP Set Billet Steel 250	08-2021T-9			
HP Set Gear Drive	08-5450			
HP Set Gear Drive Quiet	08-5450Q			
<b>69</b>	<b>6.1L V8 371</b>		<b>1957-1958</b>	
Timing Set, 3 pc. 3170 Includes Cam Spkt, Chain, Crank Spkt				
Chain	C-494	48	559446	
Cam	S-245	36	559444	
Crank	S-246	18	559445	
<b>70</b>	<b>6.1L V8 371</b>		<b>1959-1960</b>	
Chain	C-494	48	559446	
Cam Iron	S-344T	36	588206	
<b>71</b>	<b>6.5L V8 394</b>		<b>1959-1960</b>	
Chain	C-494	48	559446	
Cam Iron	S-344T	36	588206	
<b>72</b>	<b>6.5L V8 394</b>		<b>1961-1964</b>	
Timing Set, 3 pc. 3173 Includes Cam Spkt, Chain, Crank Spkt				
Chain	C-494	48	559446	
Cam Iron	S-344T	36	588206	
Crank	S-246	18	559445	

<b>OLDSMOBILE (cont'd)</b>				
Ref	Part No.	Links/Teeth	OEM	
<b>73</b>	<b>6.6L V8 400</b>		<b>1965-1969</b>	
Timing Set, 3 pc. 3092 Includes Cam Spkt, Chain, Crank Spkt				
Chain	C-494	48	559446	
Cam Iron	S-360T	36	388049	
Crank	S-361	18	388057	
HP Set Dbl Roller 222	08-2213			
HP Set Dbl Roller 250	08-1113			
<b>74</b>	<b>6.6L V8 400</b>		<b>1975</b>	
Timing Set, 3 pc. 3007 Includes Cam Spkt, Chain, Crank Spkt				
Chain	C-350	60	532993	
Cam Iron	S-305T	42	488882	
Crank	S-371	21	546645	
HP Set Dbl Roller 222	08-2212			
HP Set Dbl Roller 250	08-1112			
HP Set Billet Steel 250	08-2007W-9			
HP Set Gear Drive	08-5412			
HP Set Gear Drive Quiet	08-5412Q			
<b>75</b>	<b>6.6L V8 403 Oldsmobile Eng.</b>		<b>1977-1979</b>	
Timing Set, 3 pc. 3006 Includes Cam Spkt, Chain, Crank Spkt				
Chain	C-498	48	401584	
Cam Iron	S-348T	36	381263	
Crank	S-349	18	382880	
HP Set Dbl Roller 222	08-2213			
HP Set Dbl Roller 250	08-1113			
<b>76</b>	<b>7.0L V8 425</b>		<b>1965-1967</b>	
Timing Set, 3 pc. 3092 Includes Cam Spkt, Chain, Crank Spkt				
Chain	C-494	48	559446	
Cam Iron	S-360T	36	388049	
Crank	S-361	18	388057	
HP Set Dbl Roller 222	08-2213			
HP Set Dbl Roller 250	08-1113			
<b>77</b>	<b>7.5L V8 455</b>		<b>1968-1974</b>	
Timing Set, 3 pc. 3092 Includes Cam Spkt, Chain, Crank Spkt				
Chain	C-494	48	559446	
Cam Iron	S-360T	36	388049	
Crank	S-361	18	388057	
HP Set Dbl Roller 222	08-2213			
HP Set Dbl Roller 250	08-1113			
<b>78</b>	<b>7.5L V8 455 Oldsmobile Eng.</b>		<b>1975-1976</b>	
Timing Set, 3 pc. 3006 Includes Cam Spkt, Chain, Crank Spkt				
Chain	C-498	48	401584	
Cam Iron	S-348T	36	381263	
Crank	S-349	18	382880	
HP Set Dbl Roller 222	08-2213			
HP Set Dbl Roller 250	08-1113			
<b>OPEL (Isuzu)</b>				
<b>Engine/Model</b>		<b>Year</b>	<b>Ref</b>	
1.8L 4 Cyl. 110 .....		1972-1975 .....	1	
1.8L 4 Cyl. 110 .....		1976-1979 .....	2	

**SETS - Check Contents (Before Ordering) Starting On Page 397**  
**TBK - Check Contents (Before Ordering) Starting On Page 420**

## OPEL (Isuzu) (cont'd)

Ref	Part No.	Links/Teeth	OEM
<b>1</b>	<b>1.8L 4 Cyl. 110</b>		<b>1972-1975</b>
	Series 1, 2, 3, 4		
Chain	3DR-84	84	94020380
Chain Layshaft	3DR-58	58	94020379
Cam Primary	S-508	23	94023987
Crank Secondary	S-527	40	94020374
Chain Damper Cam	7035		94020321
Chain Tensioner Cranksh	9020		94021677
Chain Tensioner Primary	① 9039		94022598
	① Series 2,3,4 only		

## 2 1.8L 4 Cyl. 110 1976-1979

Complete Timing Set	C4007S		
	Includes Chain, Crank Spkt, Guide, 2 Tensioners		
Chain	3SR-94	94	94213817
Crank	S-501	19	94213815
Chain Guide	7034		94201961
Chain Tensioner	9014		94201962
Chain Tensioner Adjuster	9017		94200949

## PLYMOUTH

Engine/Model	Year	Ref
1.4L 4 Cyl. 86	1979-1984	1
1.5L 4 Cyl. 89cc	1971-1973	2
1.5L 4 Cyl. 90	1985-1986	3
1.5L 4 Cyl. 90	1987-1991	4
1.5L 4 Cyl. 90 A	1991-1994	5
1.6L 4 Cyl. 97 K w/o Balance Shaft	1976-1977	6
1.6L 4 Cyl. 97 K w/Balance Shaft	1978-1980	7
1.6L 4 Cyl. 97 K, Y, Z	1989-1990	8
1.7L 4 Cyl. 105 A, B E12	1978-1983	9
1.8L 4 Cyl. 1755cc 107 T, B 4G37 Eng...	1990-1994	10
1.8L 4 Cyl. 112 C, D	1992-1994	11
2.0L 4 Cyl. 122 U	1976-1980	12
2.0L 4 Cyl. 122 D, V	1987-1991	13
2.0L 4 Cyl. 122 R, U	1990-1992	14
2.0L 4 Cyl. 122 E, F	1993-1994	15
2.0L 4 Cyl. 122 Y DOHC	1995-1999	16
2.0L 4 Cyl. 122 C	1995-2001	17
2.2L 4 Cyl. 135 B, C, D, E	1981-1987	18
2.2L 4 Cyl. 135 B, C, D, E	1988	19
2.2L 4 Cyl. 135cc	1989	20
2.2L 4 Cyl. 135 D	1989	21
2.2L 4 Cyl. 135cc	1989-1990	22
2.2L 4 Cyl. 135cc	1989-1994	23
2.2L 4 Cyl. 135 D	1990-1994	24
2.2L 4 Cyl. D	1991-1993	25
2.4L 4 Cyl. 143 W	1992	26
2.4L 4 Cyl. 143 G	1993-1994	27
2.4L 4 Cyl. 148	1996-1997	28
2.4L 4 Cyl. 148 X, B DOHC; 16 Valve	1996-2000	29
2.4L 4 Cyl. 148	1996-2000	30
2.5L 4 Cyl. 153 K EDM	1986-1987	31
2.5L 4 Cyl. 153 K EDM	1988	32
2.5L 4 Cyl. 153cc	1989	33
2.5L 4 Cyl. 153 J EDM	1989-1992	34
2.5L 4 Cyl. 153cc	1989-1994	35
2.5L 4 Cyl. 153cc	1989-1995	36
2.5L 4 Cyl. 153cc	1989-1995	37
2.5L 4 Cyl. 153 K EDM	1989-1995	38
2.6L 4 Cyl. 156	1978-1987	39
2.8L 6 Cyl. 170	1960-1969	40
3.0L V6 181 3	1987-2000	41
3.2L 6 Cyl. 198	1970-1974	42
3.3L V6 201 G,J,R,T,U	1990-2000	43
3.5L V6 215 F	1997	44
3.5L V6 215	1999-2001	45

## PLYMOUTH (cont'd)

Engine/Model	Year	Ref
3.7L 6 Cyl. 225	1960-1983	46
3.8L 6 Cyl. 231	1933-1954	47
3.8L 6 Cyl. 232	1933-1954	48
3.8L 6 Cyl. 230	1955-1959	49
3.8L V6 230 L	1994-1999	50
4.0L V8 241	1953-1955	51
4.5L V8 270	1955-1956	52
4.5L V8 273 Light Duty	1965-1969	53
5.2L V8 318	1958-1964	54
5.2L V8 318 Light Duty	1965-1989	55
5.2L V8 318 Heavy Duty, Double Roller..	1968-1989	56
5.6L V8 340 Heavy Duty, Double Roller..	1968-1973	57
5.7L V8 350 Exc. Racing Eng.	1958	58
5.9L V8 361 Exc. Racing Eng.	1958-1965	59
5.9L V8 361 Exc. Racing Eng.	1966	60
5.9L V8 360 Light Duty	1971-1980	61
5.9L V8 360 Heavy Duty, Double Roller..	1971-1980	62
5.9L V8 360 T Heavy Duty, Double Roll..	1981-1982	63
5.9L V8 360 Light Duty	1981-1983	64
6.4L V8 383 Exc. Ram Manifold	1959-1965	65
6.4L V8 383 Ram Manifold	1960-1963	66
6.4L V8 383 Exc. Racing Eng.	1966-1971	67
6.6L V8 400 Light Duty, Exc. Racing En..	1972-1978	68
6.6L V8 400 Heavy Duty; Hi-Perf., Singl..	1972-1978	69
6.8L V8 413 Exc. Racing Eng.	1959-1965	70
7.0L V8 426 Exc. Racing Eng.	1963-1965	71
7.0L V8 426 Hi-Perf., 3 Bolt Cam	1966-1971	72
7.2L V8 440 Hi-Perf., 3 Bolt Cam	1966-1972	73
7.2L V8 440 Heavy Duty; Hi-Perf., Singl..	1966-1978	74
7.2L V8 440 Exc. Racing Eng.	1966-1978	75

## Ref Part No. Links/Teeth OEM

### 1 1.4L 4 Cyl. 86 1979-1984

Timing Belt	TB-073	92	MD030599
Cam	S-516	40	MD030602
Crank	S-517	20	MD080711
Belt Tensioner	9033		MD030605

### 2 1.5L 4 Cyl. 89cc 1971-1973

Cricket			
Chain	3SR-64	64	75221379

### 3 1.5L 4 Cyl. 90 1985-1986

Timing Belt	TB-073	92	MD030599
Cam	S-516	40	MD030602
Crank	S-517	20	MD080711
Belt Tensioner	9033		MD030605

### 4 1.5L 4 Cyl. 90 1987-1991

Timing Belt Kit	TBK-128		
	Includes Tensioner, Timing Belt		
Timing Belt	TB-128	92	MD113564
Crank	S-633	20	MD086953
Belt Tensioner	9033		MD030605

### 5 1.5L 4 Cyl. 90 A 1991-1994

Colt Summit			
Timing Belt Kit	TBK-191		
	Includes Idler, Timing Belt		
Timing Belt	TB-191	92	MD145813
Belt Idler Left	9224		MD146186

### 6 1.6L 4 Cyl. 97 K w/o Balance Shaft 1976-1977

Chain	3DR-96A	96	MD002921
Cam	S-514	36	MD005920
Crank	S-403	18	MD002728

SETS - Check Contents (Before Ordering) Starting On Page 397

TBK - Check Contents (Before Ordering) Starting On Page 420

<b>PLYMOUTH (cont'd)</b>				
Ref	Part No.	Links/Teeth	OEM	
<b>7</b>	<b>1.6L 4 Cyl. 97 K w/Balance Shaft</b>		<b>1978-1980</b>	
Timing Belt	TB-013	122	MD008968	
Bal. Shaft Belt	TB-062	55	MD008969	
Cam	S-518	48	MD008940	
Crank	S-519	24	MD008445	
Belt Tensioner	9032		MD008965	
Belt Tensioner Bal. Shaft	9038		MD009650	
<b>8</b>	<b>1.6L 4 Cyl. 97 K, Y, Z</b>		<b>1989-1990</b>	
Timing Belt	TB-165	151	MD133116	
Belt Adjuster	9225		MD164533	
Belt Idler	9194		MD129355	
<b>9</b>	<b>1.7L 4 Cyl. 105 A, B E12</b>		<b>1978-1983</b>	
Timing Belt Kit	TBK-017		Includes Tensioner, Timing Belt	
Timing Belt	TB-017	121	5240346	
Cam	S-528	44	5240369	
Belt Tensioner	9148		5240607	
<b>10</b>	<b>1.8L 4 Cyl. 1755cc 107 T, B 4G37 Eng., MPI Laser</b>		<b>1990-1994</b>	
Timing Belt Kit	TBK-158		Includes Aux Belt, 2 Tensioners, Timing Belt	
Timing Belt	TB-158	122	MD102249	
Bal. Shaft Belt	TB-159	55	MD015311	
Belt Tensioner	9160		MD109958	
Belt Tensioner Bal. Shaft	9038		MD009650	
<b>11</b>	<b>1.8L 4 Cyl. 112 C, D Colt Summit</b>		<b>1992-1994</b>	
Timing Belt	TB-201	121	MD176387	
Belt Tensioner	9272		MD175375	

<b>PLYMOUTH (cont'd)</b>				
Ref	Part No.	Links/Teeth	OEM	
<b>12</b>	<b>2.0L 4 Cyl. 122 U</b>		<b>1976-1980</b>	
Complete Timing Set	C4145SA		Includes 2 Bal. Shaft Spkts, Cam Spkt, 2 Chains, 2 Crank Spkts, 5 Guides, Tensioner	
Partial Timing Set	① C6032S		Includes Cam Spkt, Chain, Crank Spkt, 2 Guides, Tensioner	
Bal Shaft Set	② C6033S		Includes 2 Bal. Shaft Spkts, Chain, Crank Spkt, 3 Guides	
Chain	3DR-102	102	MD021230	
Chain Bal. Shaft	8MMSR90	90	MD021155	
Cam	S-458	38	MD021246	
Crank Inner	S-455	19	MD020843	
Crank Outer	S-407	34	MD021170	
Bal. Shaft Spkt.	③ S-567	17	MD021172	
Chain Guide Bal. Shaft L	7048		MD021111	
Chain Guide Bal. Shaft L	7051		MD021114	
Chain Guide Bal. Shaft U	7064		MD021156	
Chain Guide Loose Side	7031		MD021232	
Chain Guide Tens. Side	7030		MD021231	
Chain Tensioner	7049		MD021233	
①	Cam/Crank w/Guides			
②	w/Guides			
③	2 Required			
<b>13</b>	<b>2.0L 4 Cyl. 122 D, V Colt Vista</b>		<b>1987-1991</b>	
Timing Belt	TB-158	122	MD140228	
Bal. Shaft Belt	TB-159	55	MD015311	
Belt Tensioner	9105		MD011536	
Belt Tensioner Bal. Shaft	9161		MD128765	
<b>14</b>	<b>2.0L 4 Cyl. 122 R, U Laser</b>		<b>1990-1992</b>	
Timing Belt	TB-167	153	MD182291	
Bal. Shaft Belt	TB-168	65	MD182295	
Belt Adjuster	9225		MD164533	
Belt Idler Left	7274		MD156604	
Belt Idler Right	9194		MD129355	
Belt Tensioner Bal. Shaft	9197		MD115976	
<b>15</b>	<b>2.0L 4 Cyl. 122 E, F</b>		<b>1993-1994</b>	
Timing Belt Kit	TBK-167		Includes Aux Belt, 2 Idlers, Tensioner, Timing Belt	
Timing Belt	TB-167	153	MD182291	
Bal. Shaft Belt	TB-168	65	MD182295	
Belt Idler Left	7274		MD156604	
Belt Idler Right	9194		MD129355	
Belt Tensioner Bal. Shaft	9197		MD115976	
<b>16</b>	<b>2.0L 4 Cyl. 122 Y DOHC</b>		<b>1995-1999</b>	
Timing Belt Kit	TBK-246		Includes 2 Idlers, Timing Belt	
Timing Belt	TB-246	150	4667611	
Belt Tens. Adjuster Hydra	① 9609		4667283	
Belt Idler Upper	9605		4777394	
Belt Idler Lower	9605		4777394	
Belt Tensioner	① 9607		4777493	
Belt Tensioner Bearing &	① 9616		4884320AA	
①	ORDER SEPARATELY-NOT IN KIT			

**SETS - Check Contents (Before Ordering) Starting On Page 397**  
**TBK - Check Contents (Before Ordering) Starting On Page 420**

<b>PLYMOUTH (cont'd)</b>				
Ref	Part No.	Links/Teeth	OEM	
<b>17</b>	<b>2.0L 4 Cyl. 122 C</b>		<b>1995-2001</b>	
	Breeze, Neon			
	Timing Belt Kit	TBK-245		
	Includes Idler, Timing Belt			
	Timing Belt	TB-245	112	4667606
	Belt Tens. Adjuster Hydra	① 9609		4667283
	Belt Idler	9605		4777394
	Belt Tensioner Bearing &	① 9616		4884320AA
	① ORDER SEPARATELY-NOT IN KIT			
<b>18</b>	<b>2.2L 4 Cyl. 135 B, C, D, E</b>		<b>1981-1987</b>	
	Timing Belt Kit	TBK-071		
	Includes Tensioner, Timing Belt			
	Timing Belt	TB-071	124	5203401
	Cam	S-616	40	4201974
	Crank	S-417	20	5203575
	Belt Tensioner	9091		5203469
<b>19</b>	<b>2.2L 4 Cyl. 135 B, C, D, E</b>		<b>1988</b>	
	Timing Belt Kit	TBK-071		
	Includes Tensioner, Timing Belt			
	Timing Belt	TB-071	124	5203401
	Cam	S-616	40	4201974
	Belt Tensioner	9091		5203469
<b>20</b>	<b>2.2L 4 Cyl. 135cc</b>		<b>1989</b>	
	Expo, Reliant			
	Timing Belt	TB-153	124	4387549
	Belt Idler	9192		4315705
<b>21</b>	<b>2.2L 4 Cyl. 135 D</b>		<b>1989</b>	
	Timing Belt	TB-153	124	4387549
	Belt Idler	9192		4315705
<b>22</b>	<b>2.2L 4 Cyl. 135cc</b>		<b>1989-1990</b>	
	Horizon			
	Timing Belt	TB-153	124	4387549
	Belt Idler	9192		4315705
<b>23</b>	<b>2.2L 4 Cyl. 135cc</b>		<b>1989-1994</b>	
	Sundance			
	Timing Belt	TB-153	124	4387549
	Belt Idler	9192		4315705
<b>24</b>	<b>2.2L 4 Cyl. 135 D</b>		<b>1990-1994</b>	
	Bal Shaft Set	C6145S		
	Includes 2 Cam Spkts, Chain, Guide, Tensioner			
	Timing Belt Kit	TBK-153		
	Includes Idler, Tensioner, Timing Belt			
	Chain Bal. Shaft	2SR-60	60	4273260
	Timing Belt	TB-153	124	4387549
	Crank Outer	S-640	36	4483486
	Bal. Shaft Spkt. Lower	S-642	18	4483485
	Chain Guide Bal. Shaft	7297		4343660
	Belt Idler	9192		4315705
	Chain Tensioner Bal. Sha	9298		4343662
<b>25</b>	<b>2.2L 4 Cyl. D</b>		<b>1991-1993</b>	
	Timing Belt	TB-206	131	4667530
<b>26</b>	<b>2.4L 4 Cyl. 143 W</b>		<b>1992</b>	
	Timing Belt	TB-204	123	MD154243
	Bal. Shaft Belt	TB-159	55	MD106103
	Belt Tensioner	9196		MD129033
	Belt Tensioner Bal. Shaft	9106		MD040754

<b>PLYMOUTH (cont'd)</b>				
Ref	Part No.	Links/Teeth	OEM	
<b>27</b>	<b>2.4L 4 Cyl. 143 G</b>		<b>1993-1994</b>	
	Timing Belt	TB-230	124	MD182294
	Bal. Shaft Belt	① TB-168	65	MD182295
	Belt Tens. Adjuster Hydra	9687		MD308587
	Belt Tensioner Bal. Shaft	9197		MD115976
	① 1993-94			
<b>28</b>	<b>2.4L 4 Cyl. 148</b>		<b>1996-1997</b>	
	Grand Voyager			
	Timing Belt	TB-265	146	4621844
	Belt Idler	9611		5083726AA
	Belt Tensioner Adjuster	9615		04781152AA
<b>29</b>	<b>2.4L 4 Cyl. 148 X, B DOHC; 16 Valve</b>		<b>1996-2000</b>	
	Breeze, Voyager, Grand Voyager			
	Bal Shaft Set	C6194S		
	Includes 2 Bal. Shaft Spkts, Chain, Guide, Tensioner			
	Chain Bal. Shaft	2SR-60	60	4621996
	Timing Belt	TB-265	146	4621844
	Bal. Shaft Spkt. Upper	S-803	36	4621541
	Bal. Shaft Spkt. Lower	S-642	18	4483485
	Chain Guide Bal. Shaft	7297		4343660
	Belt Tens. Adjuster Hydra	9609		4667283
	Belt Idler Pulley	9611		5083726AA
	Belt Tensioner	① 9615		04781152AA
	Chain Tensioner Bal. Sha	9298		4343662
	Belt Tensioner Bearing &	② 9618		4621454
	① 1997-00			
	② 1995-96			
<b>30</b>	<b>2.4L 4 Cyl. 148</b>		<b>1996-2000</b>	
	Breeze, Voyager			
	Timing Belt	TB-265	146	4621844
	Belt Idler	9611		5083726AA
	Belt Tensioner Adjuster	9615		04781152AA
<b>31</b>	<b>2.5L 4 Cyl. 153 K EDM</b>		<b>1986-1987</b>	
	Chain Bal. Shaft	2SR-60	60	4273260
	Timing Belt	TB-114	126	4343824
	Crank	S-709	20	4273269
	Crank Outer	S-640	36	4273270
	Bal. Shaft Spkt. Lower	S-642	18	4483485
	Chain Guide Bal. Shaft	① 7297		4343660
	Belt Tensioner	9191		4273241
	Chain Tensioner Bal. Sha	9298		4343662
	① ORDER SEPARATELY-NOT IN KIT			
<b>32</b>	<b>2.5L 4 Cyl. 153 K EDM</b>		<b>1988</b>	
	Chain Bal. Shaft	2SR-60	60	4273260
	Timing Belt	TB-132	126	4387534
	Crank Outer	S-640	36	4483486
	Bal. Shaft Spkt. Lower	S-642	18	4483485
	Chain Guide Bal. Shaft	① 7297		4343660
	Belt Tensioner	9191		4273241
	Chain Tensioner Bal. Sha	9298		4343662
	① ORDER SEPARATELY-NOT IN KIT			
<b>33</b>	<b>2.5L 4 Cyl. 153cc</b>		<b>1989</b>	
	Reliant			
	Timing Belt	TB-153	124	4387549
	Belt Idler	9192		4315705

**SETS - Check Contents (Before Ordering) Starting On Page 397**  
**TBK - Check Contents (Before Ordering) Starting On Page 420**



<b>PLYMOUTH (cont'd)</b>			
Ref	Part No.	Links/Teeth	OEM
<b>34</b>	<b>2.5L 4 Cyl. 153 J EDM</b>		<b>1989-1992</b>
Timing Belt Kit TBK-153 Includes Idler, Tensioner, Timing Belt			
Chain Bal. Shaft	2SR-60	60	4273260
Timing Belt	TB-153	124	4387549
Crank Outer	S-640	36	4483486
Bal. Shaft Spkt. Lower	S-642	18	4483485
Belt Idler	9192		4315705
Chain Tensioner Bal. Sha	9298		4343662
<b>35</b>	<b>2.5L 4 Cyl. 153cc</b>		<b>1989-1994</b>
Sundance			
Timing Belt	TB-153	124	4387549
Belt Idler	9192		4315705
<b>36</b>	<b>2.5L 4 Cyl. 153cc</b>		<b>1989-1995</b>
Acclaim			
Timing Belt	TB-153	124	4387549
Belt Idler	9192		4315705
<b>37</b>	<b>2.5L 4 Cyl. 153cc</b>		<b>1989-1995</b>
Voyager			
Timing Belt	TB-153	124	4387549
Belt Idler	9192		4315705
<b>38</b>	<b>2.5L 4 Cyl. 153 K EDM</b>		<b>1989-1995</b>
Timing Belt Kit TBK-153 Includes Idler, Tensioner, Timing Belt			
Chain Bal. Shaft	2SR-60	60	4273260
Timing Belt	TB-153	124	4387549
Crank Outer	S-640	36	4483486
Bal. Shaft Spkt. Lower	S-642	18	4483485
Chain Guide Bal. Shaft	① 7297		4343660
Belt Idler	9192		4315705
Chain Tensioner Bal. Sha	9298		4343662
① ORDER SEPARATELY-NOT IN KIT			

<b>PLYMOUTH (cont'd)</b>			
Ref	Part No.	Links/Teeth	OEM
<b>39</b>	<b>2.6L 4 Cyl. 156</b>		<b>1978-1987</b>
Complete Timing Set C4145SA Includes 2 Bal. Shaft Spkts, Cam Spkt, 2 Chains, 2 Crank Spkts, 5 Guides, Tensioner			
Partial Timing Set ① C6032S Includes Cam Spkt, Chain, Crank Spkt, 2 Guides, Tensioner			
Bal Shaft Set ② C6033S Includes 2 Bal. Shaft Spkts, Chain, Crank Spkt, 3 Guides			
Chain	3DR-102	102	MD021230
Chain Bal. Shaft	8MMSR90	90	MD021155
Cam	S-458	38	MD021246
Crank Inner	S-455	19	MD020843
Crank Outer	S-407	34	MD021170
Bal. Shaft Spkt.	③ S-567	17	MD021172
Chain Guide Bal. Shaft L	7048		MD021111
Chain Guide Bal. Shaft L	7051		MD021114
Chain Guide Bal. Shaft U	7064		MD021156
Chain Guide Loose Side	7031		MD021232
Chain Guide Tens. Side	7030		MD021231
Chain Tensioner	7049		MD021233
① Cam/Crank w/Guides			
② w/Guides			
③ 2 Required			
<b>40</b>	<b>2.8L 6 Cyl. 170</b>		<b>1960-1969</b>
Timing Set, 3 pc. 3022 Includes Cam Spkt, Chain, Crank Spkt			
Chain	C-495	50	3514866
Cam Iron	S-314T	38	2806945
Crank	S-291	19	2128912
<b>41</b>	<b>3.0L V6 181 3</b>		<b>1987-2000</b>
Grand Voyager, Voyager			
Timing Belt Kit TBK-139 Includes Tensioner, Timing Belt			
Timing Belt	TB-139	149	MD100679
Belt Tensioner	9195		MD104578
<b>42</b>	<b>3.2L 6 Cyl. 198</b>		<b>1970-1974</b>
Timing Set, 3 pc. 3022 Includes Cam Spkt, Chain, Crank Spkt			
Chain	C-495	50	3514866
Cam Iron	S-314T	38	2806945
Crank	S-291	19	2128912
<b>43</b>	<b>3.3L V6 201 G,J,R,T,U</b>		<b>1990-2000</b>
Grand Voyager, Voyager			
Timing Set, 3 pc. 3108 Includes Cam Spkt, Chain, Crank Spkt			
Chain	C-388	64	4740275
Cam	S-788	40	4778707AB
Crank	S-715	20	4448154
<b>44</b>	<b>3.5L V6 215 F</b>		<b>1997</b>
Prowler			
Timing Belt Kit TBK-255 Includes Idler, Timing Belt			
Timing Belt	TB-255	202	4663598
Belt Idler	9357		4663515
<b>45</b>	<b>3.5L V6 215</b>		<b>1999-2001</b>
Timing Belt Kit TBK-295 Includes Idler, Timing Belt			
Timing Belt	TB-295	201	4792353
Belt Idler	9357		4663515

**SETS - Check Contents (Before Ordering) Starting On Page 397**  
**TBK - Check Contents (Before Ordering) Starting On Page 420**

<b>PLYMOUTH (cont'd)</b>				
Ref	Part No.	Links/Teeth	OEM	
<b>46</b>	<b>3.7L 6 Cyl. 225</b>		<b>1960-1983</b>	
Timing Set, 3 pc. 3022 Includes Cam Spkt, Chain, Crank Spkt				
Chain	C-495	50	3514866	
Cam Iron	S-314T	38	2806945	
Crank	S-291	19	2128912	
<b>47</b>	<b>3.8L 6 Cyl. 231</b>		<b>1933-1954</b>	
Timing Set, 3 pc. 3111 Includes Cam Spkt, Chain, Crank Spkt				
Chain	C-401	48	1075001	
Cam	S-126	38	601757	
Crank	S-127	19	601760	
<b>48</b>	<b>3.8L 6 Cyl. 232</b>		<b>1933-1954</b>	
Timing Set, 3 pc. 3111 Includes Cam Spkt, Chain, Crank Spkt				
Chain	C-401	48	1075001	
Cam	S-126	38	601757	
Crank	S-127	19	601760	
<b>49</b>	<b>3.8L 6 Cyl. 230</b>		<b>1955-1959</b>	
Chain	C-490	48	1630050	
Crank	S-266	19	1630051	
<b>50</b>	<b>3.8L V6 230 L</b>		<b>1994-1999</b>	
Grand Voyager, Voyager				
Timing Set, 3 pc. 3108 Includes Cam Spkt, Chain, Crank Spkt				
Chain	C-388	64	4740275	
Cam	S-788	40	4778707AB	
Crank	S-715	20	4448154	
<b>51</b>	<b>4.0L V8 241</b>		<b>1953-1955</b>	
Chain	C-348	68	1618736	
Crank	S-274	23	1947404	
<b>52</b>	<b>4.5L V8 270</b>		<b>1955-1956</b>	
Timing Set, 3 pc. 3714 Includes Cam Spkt, Chain, Crank Spkt				
Chain	C-348	68	1618736	
Cam	S-273	46	1618666	
Crank	S-274	23	1947404	
HP Set Dbl Roller 200	08-3028-3			
HP Set Dbl Roller 222	08-2203			
HP Set Dbl Roller 250	08-1103			
HP Set Billet Steel 250	08-2004-9			
<b>53</b>	<b>4.5L V8 273 Light Duty</b>		<b>1965-1969</b>	
Timing Set, 3 pc. 3002 Includes Cam Spkt, Chain, Crank Spkt				
Chain	C-361	68	479331	
Cam Iron	S-358T	46	2843610	
Crank	S-359	23	2463385	
HP Set Dbl Roller 200	08-3028-3			
HP Set Dbl Roller 222	08-2203			
HP Set Dbl Roller 250	08-1103			
HP Set Billet Steel 250	08-2004-9			

<b>PLYMOUTH (cont'd)</b>				
Ref	Part No.	Links/Teeth	OEM	
<b>54</b>	<b>5.2L V8 318</b>		<b>1958-1964</b>	
Timing Set, 3 pc. 3714 Includes Cam Spkt, Chain, Crank Spkt				
Chain	C-348	68	1618736	
Cam	S-273	46	1618666	
Crank	S-274	23	1947404	
HP Set Dbl Roller 200	08-3028-3			
HP Set Dbl Roller 222	08-2203			
HP Set Dbl Roller 250	08-1103			
HP Set Billet Steel 250	08-2004-9			
<b>55</b>	<b>5.2L V8 318 Light Duty</b>		<b>1965-1989</b>	
Timing Set, 3 pc. 3002 Includes Cam Spkt, Chain, Crank Spkt				
Chain	C-361	68	3514182	
Cam Iron	S-358T	46	2843610	
Crank	S-359	23	2463385	
HP Set Dbl Roller 200	08-3028-3			
HP Set Dbl Roller 222	08-2203			
HP Set Dbl Roller 250	08-1103			
HP Set Billet Steel 250	08-2004-9			
<b>56</b>	<b>5.2L V8 318 Heavy Duty, Double Roller</b>		<b>1968-1989</b>	
<b>Type Chain</b>				
Timing Set, 3 pc. 3028 Includes Cam Spkt, Chain, Crank Spkt				
Chain	C-160	68	1327319	
Cam	S-402	46	2899556	
Crank	S-297	23	1637657	
HP Set Dbl Roller 200	08-3028-3			
HP Set Dbl Roller 222	08-2203			
HP Set Dbl Roller 250	08-1103			
HP Set Billet Steel 250	08-2004-9			
<b>57</b>	<b>5.6L V8 340 Heavy Duty, Double Roller</b>		<b>1968-1973</b>	
<b>Type Chain</b>				
Timing Set, 3 pc. 3028 Includes Cam Spkt, Chain, Crank Spkt				
Chain	C-160	68	1327319	
Cam	S-402	46	2899556	
Crank	S-297	23	1637657	
HP Set Dbl Roller 200	08-3028-3			
HP Set Dbl Roller 222	08-2203			
HP Set Dbl Roller 250	08-1103			
HP Set Billet Steel 250	08-2004-9			
<b>58</b>	<b>5.7L V8 350 Exc. Racing Eng.</b>		<b>1958</b>	
Timing Set, 3 pc. 3204 Includes Cam Spkt, Chain, Crank Spkt				
Chain	C-495	50	1737620	
Cam	S-290	38	1737622	
Crank	S-291	19	1737621	
HP Set Dbl Roller 222	08-2204			
HP Set Dbl Roller 250	08-1104			
HP Set Billet Steel 250	08-2010-9			

**SETS - Check Contents (Before Ordering) Starting On Page 397**  
**TBK - Check Contents (Before Ordering) Starting On Page 420**

<b>PLYMOUTH (cont'd)</b>			
Ref	Part No.	Links/Teeth	OEM
<b>59</b>	<b>5.9L V8 361 Exc. Racing Eng.</b>		<b>1958-1965</b>
Timing Set, 3 pc. 3204 Includes Cam Spkt, Chain, Crank Spkt			
Chain	C-495	50	1737620
Cam	S-290	38	1737622
Crank	S-291	19	1737621
HP Set Dbl Roller 222	08-2204		
HP Set Dbl Roller 250	08-1104		
HP Set Billet Steel 250	08-2010-9		
<b>60</b>	<b>5.9L V8 361 Exc. Racing Eng.</b>		<b>1966</b>
Timing Set, 3 pc. 3010 Includes Cam Spkt, Chain, Crank Spkt			
Chain	C-501	50	3420053
Cam Iron	S-366T	38	2532490
Crank	S-367	19	2532491
HP Set Dbl Roller 222	08-2204		
HP Set Dbl Roller 250	08-1104		
HP Set Billet Steel 250	08-2010-9		
<b>61</b>	<b>5.9L V8 360 Light Duty</b>		<b>1971-1980</b>
Timing Set, 3 pc. 3002 Includes Cam Spkt, Chain, Crank Spkt			
Chain	C-361	68	3514182
Cam Iron	S-358T	46	2843610
Crank	S-359	23	2463385
HP Set Dbl Roller 200	08-3028-3		
HP Set Dbl Roller 222	08-2203		
HP Set Dbl Roller 250	08-1103		
HP Set Billet Steel 250	08-2004-9		
<b>62</b>	<b>5.9L V8 360 Heavy Duty, Double Roller Type Chain</b>		<b>1971-1980</b>
Timing Set, 3 pc. 3028 Includes Cam Spkt, Chain, Crank Spkt			
Chain	C-160	68	1327319
Cam	S-402	46	2899556
Crank	S-297	23	1637657
HP Set Dbl Roller 200	08-3028-3		
HP Set Dbl Roller 222	08-2203		
HP Set Dbl Roller 250	08-1103		
HP Set Billet Steel 250	08-2004-9		
<b>63</b>	<b>5.9L V8 360 T Heavy Duty, Double Roller Type Chain PB Series</b>		<b>1981-1982</b>
Timing Set, 3 pc. 3028 Includes Cam Spkt, Chain, Crank Spkt			
Chain	C-160	68	1327319
Cam	S-402	46	2899556
Crank	S-297	23	1637657
HP Set Dbl Roller 200	08-3028-3		
HP Set Dbl Roller 222	08-2203		
HP Set Dbl Roller 250	08-1103		
HP Set Billet Steel 250	08-2004-9		

<b>PLYMOUTH (cont'd)</b>			
Ref	Part No.	Links/Teeth	OEM
<b>64</b>	<b>5.9L V8 360 Light Duty PB Series</b>		<b>1981-1983</b>
Timing Set, 3 pc. 3002 Includes Cam Spkt, Chain, Crank Spkt			
Chain	C-361	68	3514182
Cam Iron	S-358T	46	2843610
Crank	S-359	23	2463385
HP Set Dbl Roller 200	08-3028-3		
HP Set Dbl Roller 222	08-2203		
HP Set Dbl Roller 250	08-1103		
HP Set Billet Steel 250	08-2004-9		
<b>65</b>	<b>6.4L V8 383 Exc. Ram Manifold</b>		<b>1959-1965</b>
Timing Set, 3 pc. 3204 Includes Cam Spkt, Chain, Crank Spkt			
Chain	C-495	50	1737620
Cam	S-290	38	1737622
Crank	S-291	19	1737621
HP Set Dbl Roller 222	08-2204		
HP Set Dbl Roller 250	08-1104		
HP Set Billet Steel 250	08-2010-9		
<b>66</b>	<b>6.4L V8 383 Ram Manifold</b>		<b>1960-1963</b>
Chain C-495 50 1737620 Crank S-291 19 1737621			
<b>67</b>	<b>6.4L V8 383 Exc. Racing Eng.</b>		<b>1966-1971</b>
Timing Set, 3 pc. 3010 Includes Cam Spkt, Chain, Crank Spkt			
Chain	C-501	50	3420053
Cam Iron	S-366T	38	2532490
Crank	S-367	19	2532491
HP Set Dbl Roller 222	08-2204		
HP Set Dbl Roller 250	08-1104		
HP Set Billet Steel 250	08-2010-9		
<b>68</b>	<b>6.6L V8 400 Light Duty, Exc. Racing Eng.</b>		<b>1972-1978</b>
Timing Set, 3 pc. 3010 Includes Cam Spkt, Chain, Crank Spkt			
Chain	C-501	50	3420053
Cam Iron	S-366T	38	2532490
Crank	S-367	19	2532491
HP Set Dbl Roller 222	08-2204		
HP Set Dbl Roller 250	08-1104		
HP Set Billet Steel 250	08-2010-9		
<b>69</b>	<b>6.6L V8 400 Heavy Duty; Hi-Perf., Single Bolt Cam</b>		<b>1972-1978</b>
Timing Set, 3 pc. 3044 Includes Cam Spkt, Chain, Crank Spkt			
Chain	C-168	66	2205569
Cam	S-380	50	2463037
Crank	S-339	25	2205568
HP Set Dbl Roller 222	08-2204		
HP Set Dbl Roller 250	08-1104		
HP Set Billet Steel 250	08-2010-9		

**SETS - Check Contents (Before Ordering) Starting On Page 397**  
**TBK - Check Contents (Before Ordering) Starting On Page 420**

<b>PLYMOUTH (cont'd)</b>				
Ref	Part No.	Links/Teeth	OEM	
<b>70</b>	<b>6.8L V8 413 Exc. Racing Eng.</b>		<b>1959-1965</b>	
Timing Set, 3 pc. 3204 Includes Cam Spkt, Chain, Crank Spkt				
Chain	C-495	50	1737620	
Cam	S-290	38	1737622	
Crank	S-291	19	1737621	
HP Set Dbl Roller 222	08-2204			
HP Set Dbl Roller 250	08-1104			
HP Set Billet Steel 250	08-2010-9			
<b>71</b>	<b>7.0L V8 426 Exc. Racing Eng.</b>		<b>1963-1965</b>	
Timing Set, 3 pc. 3204 Includes Cam Spkt, Chain, Crank Spkt				
Chain	C-495	50	1737620	
Cam	S-290	38	1737622	
Crank	S-291	19	1737621	
HP Set Dbl Roller 222	08-2204			
HP Set Dbl Roller 250	08-1104			
HP Set Billet Steel 250	08-2010-9			
<b>72</b>	<b>7.0L V8 426 Hi-Perf., 3 Bolt Cam</b>		<b>1966-1971</b>	
Timing Set, 3 pc. 3045 Includes Cam Spkt, Chain, Crank Spkt				
Chain	C-168	66	2205569	
Cam	S-340	50	2780572	
Crank	S-339	25	2205568	
HP Set Dbl Roller 222	08-2225			
HP Set Dbl Roller 250	08-1125			
HP Set Billet Steel 250	08-2005T-9			
HP Set Gear Drive	08-5425			
HP Set Gear Drive Quiet	08-5425Q			
<b>73</b>	<b>7.2L V8 440 Hi-Perf., 3 Bolt Cam</b>		<b>1966-1972</b>	
Timing Set, 3 pc. 3045 Includes Cam Spkt, Chain, Crank Spkt				
Chain	C-168	66	2205569	
Cam	S-340	50	2780572	
Crank	S-339	25	2205568	
HP Set Dbl Roller 222	08-2225			
HP Set Dbl Roller 250	08-1125			
HP Set Billet Steel 250	08-2005T-9			
HP Set Gear Drive	08-5425			
HP Set Gear Drive Quiet	08-5425Q			
<b>74</b>	<b>7.2L V8 440 Heavy Duty; Hi-Perf., Single Bolt Cam</b>		<b>1966-1978</b>	
Timing Set, 3 pc. 3044 Includes Cam Spkt, Chain, Crank Spkt				
Chain	C-168	66	2205569	
Cam	S-380	50	2463037	
Crank	S-339	25	2205568	
HP Set Dbl Roller 222	08-2204			
HP Set Dbl Roller 250	08-1104			
HP Set Billet Steel 250	08-2010-9			

<b>PLYMOUTH (cont'd)</b>				
Ref	Part No.	Links/Teeth	OEM	
<b>75</b>	<b>7.2L V8 440 Exc. Racing Eng.</b>		<b>1966-1978</b>	
Timing Set, 3 pc. 3010 Includes Cam Spkt, Chain, Crank Spkt				
Chain	C-501	50	3420053	
Cam Iron	S-366T	38	2532490	
Crank	S-367	19	2532491	
HP Set Dbl Roller 222	08-2204			
HP Set Dbl Roller 250	08-1104			
HP Set Billet Steel 250	08-2010-9			
<b>PONTIAC</b>				
Engine/Model	Year	Ref		
1.5L 4 Cyl. 92 Canada .....	1985-1988 .....	1		
1.6L 4 Cyl. 98 C, 9 Canada .....	1981-1987 .....	2		
1.6L 4 Cyl. 98 6 .....	1991-1993 .....	3		
1.8L 4 Cyl. 112 G .....	1982 .....	4		
1.8L 4 Cyl. 112 J, 0 .....	1982-1986 .....	5		
1.8L 4 Cyl. 1794cc 8 1ZZFE .....	2003-2008 .....	6		
2.0L 4 Cyl. 121 B,P,1 .....	1983-1986 .....	7		
2.0L 4 Cyl. 122 K, M .....	1987-1988 .....	8		
2.0L 4 Cyl. 122 H, K, M .....	1989-1994 .....	9		
2.0L 4 Cyl. 122 .....	2007 .....	10		
2.0L 4 Cyl. 122 .....	2007-2009 .....	11		
2.2L 4 Cyl. 134 4 .....	1995-2002 .....	12		
2.2L 4 Cyl. 134 F DOHC; L61 Eng. ....	2002-2005 .....	13		
2.2L 4 Cyl. 134 F DOHC .....	2007-2008 .....	14		
2.2L 4 Cyl. 134 .....	2009-2010 .....	15		
2.3L 4 Cyl. 138 A, B .....	1975-1977 .....	16		
2.3L 4 Cyl. 138 A, D DOHC; LD2, LGO ..	1988-1991 .....	17		
2.3L 4 Cyl. 138 3 SOHC .....	1992-1994 .....	18		
2.3L 4 Cyl. 138 A,D .....	1992-1995 .....	19		
2.4L 4 Cyl. 146 T .....	1996 .....	20		
2.4L 4 Cyl. 146 T .....	1997-2002 .....	21		
2.4L 4 Cyl. 145 .....	2006-2010 .....	22		
2.4L 4 Cyl. 2362cc DOHC .....	2009-2010 .....	23		
2.5L 4 Cyl. 151 R,V,1,5,9 .....	1977-1990 .....	24		
2.5L 4 Cyl. 151 U .....	1985-1989 .....	25		
2.5L 4 Cyl. 151 U .....	1990-1991 .....	26		
2.5L 4 Cyl. 151 R .....	1991 .....	27		
2.8L V6 173 L,S,X,Z,1, .....	1981-1989 .....	28		
2.8L V6 173 W .....	1985-1989 .....	29		
3.0L V6 181 L .....	1985-1987 .....	30		
3.1L V6 189 T, D, V .....	1988-1993 .....	31		
3.1L V6 189 T .....	1990-1992 .....	32		
3.1L V6 189 T, D .....	1994-1995 .....	33		
3.1L V6 189 M .....	1994-1999 .....	34		
3.1L V6 189 M .....	1999 .....	35		
3.1L V6 189 J .....	2000-2003 .....	36		
3.2L 4 Cyl. 195 .....	1961-1963 .....	37		
3.3L V6 204 N .....	1992-1993 .....	38		
3.4L V6 207 X DOHC .....	1991-1996 .....	39		
3.4L V6 207 S .....	1993-1995 .....	40		
3.4L V6 207 E .....	1996-1999 .....	41		
3.4L V6 207 E .....	2000-2005 .....	42		
3.4L V6 207 F .....	2006-2007 .....	43		
3.4L V6 207 F .....	2008-2009 .....	44		
3.5L 6 Cyl. 215 .....	1964-1965 .....	45		
3.5L V6 211 8, L .....	2005-2006 .....	46		
3.5L V6 213 K, N .....	2007-2009 .....	47		
3.5L V8 215 Buick Eng. ....	1961-1963 .....	48		
3.6L V6 217 7 .....	2007-2009 .....	49		
3.6L V6 217 7 .....	2008-2009 .....	50		
3.6L V6 217 7 .....	2008-2009 .....	51		
3.8L V6 231 Vin A, C; w/o Integral Distr..	1976-1977 .....	52		
3.8L V6 231 A, 2 w/Integral Distributor ..	1978-1986 .....	53		
3.8L V6 229 K .....	1980 .....	54		
3.8L V6 231 A w/Integral Distributor Dri..	1987 .....	55		

SETS - Check Contents (Before Ordering) Starting On Page 397  
 TBK - Check Contents (Before Ordering) Starting On Page 420

## PONTIAC (cont'd)

Engine/Model	Year	Ref
3.8L V6 231 B, 3	1987-1988	56
3.8L V6 231 Vin C	1988-1990	57
3.8L V6 231 7 Turbo	1989	58
3.8L V6 231 Vin C	1991	59
3.8L V6 231 L	1992-1994	60
3.8L V6 231 1 Supercharged	1992-1995	61
3.8L V6 231 2	1995	62
3.8L V6 231 K	1995-2005	63
3.8L V6 231 1	1996-2003	64
3.8L V6 231 4 Supercharged	2004-2007	65
3.8L V6 231 2	2004-2008	66
3.9L V6 1	2006-2009	67
4.0L 6 Cyl. 239	1937-1954	68
4.1L 6 Cyl. 250	1970-1974	69
4.1L 6 Cyl. 250	1975	70
4.1L 6 Cyl. 250	1976-1979	71
4.1L V6 252 4	1982	72
4.3L V6 260 T Diesel	1982-1985	73
4.3L V6 262 Z	1985	74
4.3L V6 262 Z	1986-1987	75
4.3L V8 260 F Oldsmobile Eng.	1975-1976	76
4.3L V8 265	1980-1981	77
4.4L V8 267 J	1981-1982	78
4.7L V8 287	1955	79
4.9L V8 301 T, W, Y	1977-1981	80
5.0L V8 307	1971-1972	81
5.0L V8 305	1977-1984	82
5.0L V8 307 Y	1981-1989	83
5.0L V8 305 Vin F, G	1985-1986	84
5.0L V8 305 Vin H	1985-1987	85
5.0L V8 305 Vin F	1987-1992	86
5.0L V8 305 Vin E	1988-1992	87
5.2L V8 316	1956	88
5.3L V8 326	1963-1967	89
5.3L V8 327 C	2005-2007	90
5.7L V8 347	1957	91
5.7L V8 350	1968-1971	92
5.7L V8 350 M, P	1972-1977	93
5.7L V8 350 H, J, X Buick Eng.	1975-1980	94
5.7L V8 350 L Chevrolet Eng.	1977-1979	95
5.7L V8 350 R Oldsmobile Eng.	1977-1980	96
5.7L V8 350 N Diesel	1980-1985	97
5.7L V8 350 8	1987-1992	98
5.7L V8 350 P	1993-1997	99
5.7L V8 350 G	1998-2002	100
5.7L V8 350	2004	101
6.0L V8 364 U	2005-2006	102
6.0L V8 364 Y	2008-2009	103
6.1L V8 370	1958	104
6.2L V8 376 W	2009	105
6.4L V8 389	1959-1966	106
6.6L V8 400	1967-1979	107
6.6L V8 403 K Oldsmobile Eng.	1977-1979	108
6.9L V8 421	1963-1966	109
7.0L V8 428	1967-1969	110
7.5L V8 455 Pontiac Eng.	1970-1976	111

Ref	Part No.	Links/Teeth	OEM
<b>1</b>	<b>1.5L 4 Cyl. 92 Canada</b>		<b>1985-1988</b>
	Sunburst		
	Timing Belt	TB-118 112	94109626
<b>2</b>	<b>1.6L 4 Cyl. 98 C, 9 Canada</b>		<b>1981-1987</b>
	T1000, Acadian		
	Timing Belt	TB-061 100	14001168
	Crank	S-611 19	14076378

## PONTIAC (cont'd)

Ref	Part No.	Links/Teeth	OEM
<b>3</b>	<b>1.6L 4 Cyl. 98 6</b>		<b>1991-1993</b>
	Lemans		
	Timing Belt	TB-203 111	90410223
	Belt Idler	7184	94423331
<b>4</b>	<b>1.8L 4 Cyl. 112 G</b>		<b>1982</b>
	J2000		
	Chain	C-182 48	14036018
	Chain Damper	7138	14033224
<b>5</b>	<b>1.8L 4 Cyl. 112 J, 0</b>		<b>1982-1986</b>
	Timing Belt	TB-081 111	90234902
<b>6</b>	<b>1.8L 4 Cyl. 1ZZFE 1794cc 8</b>		<b>2003-2008</b>
	Vibe		
	Partial Timing Set	C6195S	
	Includes Cam Spkt, Chain, Crank Spkt, 2 Guides, Tensioner		
	Partial Timing Set	① C6195SS	
	Includes Chain, 2 Guides, Tensioner		
	Chain	RC-1028 130	94856697
	Cam Exhaust	S-846 36	94859219
	Crank	S-845 18	94859218
	Chain Guide Left	7379	94856700
	Chain Guide Right	7380	94859138
	Chain Tens. Adjuster Hyd	9638	88969018
	① Does not include Sprockets		
<b>7</b>	<b>2.0L 4 Cyl. 121 B,P,1</b>		<b>1983-1986</b>
	J2000, Sunbird		
	Complete Timing Set	C6064S	
	Includes Cam Spkt, Chain, Crank Spkt, Tensioner		
	Timing Set, 3 pc.	3047	
	Includes Cam Spkt, Chain, Crank Spkt		
	Chain	C-370 58	14062702
	Cam	S-558 40	10083170
	Crank	S-549 20	10083171
	Chain Tensioner	9115	12363192
<b>8</b>	<b>2.0L 4 Cyl. 122 K, M</b>		<b>1987-1988</b>
	Timing Belt	TB-081 111	90234902
<b>9</b>	<b>2.0L 4 Cyl. 122 H, K, M</b>		<b>1989-1994</b>
	Timing Belt	TB-163 125	10068553

SETS - Check Contents (Before Ordering) Starting On Page 397  
 TBK - Check Contents (Before Ordering) Starting On Page 420

<b>PONTIAC (cont'd)</b>			
Ref	Part No.	Links/Teeth	OEM
<b>10</b>	<b>2.0L 4 Cyl. 122</b>		<b>2007</b>
	Solstice GXP		
	Complete Timing Set	① C6092S	21018824
	Includes 2 Bolts, 2 Cam Spkts, Chain, Crank Spkt, 2 Guides, Oil Jet Nzle, Tens. Arm, Tensioner		
	Partial Timing Set	C6092SS	
	Includes Chain, 3 Guides, Oil Jet Nzle, Tensioner		
	Bal Shaft Set	C6093S	21018823
	Includes Chain, 2 Crank Spkts, 2 Guides, Idler Spkt, Tens. Arm, Tensioner		
	Bal Shaft Set	② C6093SS	
	Includes Chain, 2 Guides, Tens. Arm, Tensioner		
	Chain	③ RC-1029	148 90537338
	Chain Bal. Shaft	RC-1030	134 90537370
	Cam	④ S-850	46 90537632
	Cam Bolt	④ 9496	90537451
	Cam Bolt	③ 9496	90537451
	Crank Inner	⑤ S-851	42 90537301
	Crank Outer	S-849	23 24424758
	Chain Arm	③ 7375	24449448
	Chain Arm Bal Shaft	7384	90537299
	Bal. Shaft Spkt. Intake	S-853	21 90537435
	Bal. Shaft Spkt. Exhaust	S-855	21 90537295
	Chain Guide Bal. Shaft L	7385	90537369
	Chain Guide Bal. Shaft U	7386	90537336
	Chain Guide Left	③ 7381	13104978
	Chain Guide Upper	③ 7382	90537337
	Oil Jet Nozzle	9467	12577163
	Chain Tensioner	③ 9374	24448509
	Chain Tensioner Bal. Sha	9383	90537300
	Water Pump Set	C6092SW	
	Includes 2 Bolts, 2 Cam Spkts, 2 Chains, 3 Crank Spkts, Damper, 4 Guides, Idler, 2 Tens. Arms, 2 Tensioners		
	Water Pump	WP01	12630084
	① Cam/Crank Set		
	② Does not include Sprockets		
	③ Cam Shaft		
	④ 2 Required		
	⑤ Balance Shaft		

<b>PONTIAC (cont'd)</b>			
Ref	Part No.	Links/Teeth	OEM
<b>11</b>	<b>2.0L 4 Cyl. 122</b>		<b>2007-2009</b>
	Solstice		
	Complete Timing Set	① C6209SV2	
	Includes Chain, Crank Spkt, 3 Guides, Oil Jet Nzle, Tensioner, 2 VVT Cams, 2 VVT Solenoids		
	Partial Timing Set	C6092SS	
	Includes Chain, 3 Guides, Oil Jet Nzle, Tensioner		
	Partial Timing Set	C6209S	
	Includes Chain, Crank Spkt, 2 Guides, Oil Jet Nzle, Tens. Arm, Tensioner		
	Bal Shaft Set	C6093S	
	Includes Chain, 2 Crank Spkts, 2 Guides, Idler Spkt, Tens. Arm, Tensioner		
	Bal Shaft Set	② C6093SS	
	Includes Chain, 2 Guides, Tens. Arm, Tensioner		
	Chain	RC-1029	148 24461834
	Chain Bal. Shaft	RC-1030	134 90537370
	Cam VVT Left	S1409	12578515
	Cam VVT Right	S1410	12621505
	Crank Inner	③ S-851	42 90537301
	Crank Outer	S-849	23 24424758
	Chain Arm	7375	24449448
	Chain Arm Bal Shaft	7384	90537299
	Bal. Shaft Spkt. Intake	S-853	21 90537435
	Bal. Shaft Spkt. Exhaust	S-855	21 90537295
	Chain Guide Bal. Shaft L	7385	90537369
	Chain Guide Bal. Shaft U	7386	90537336
	Chain Guide Left	7381	13104978
	Chain Guide Upper	④ 7382	90537337
	Oil Jet Nozzle	9467	12577163
	Chain Tensioner	④ 9374	12608580
	Chain Tensioner Bal. Sha	9383	90537300
	Water Pump Set	C6209SW	
	Includes 2 Chains, 3 Crank Spkts, 4 Guides, Idler, Oil Jet Nzle, 2 Tens. Arms, 2 Tensioners		
	Water Pump	WP01	12630084
	VVT Solenoid - Left	S1409S	12679099
	VVT Solenoid - Right	S1410S	12679100
	① Includes VVT Cams & Solenoids		
	② Does not include Sprockets		
	③ Balance Shaft		
	④ Cam Shaft		
<b>12</b>	<b>2.2L 4 Cyl. 134 4</b>		<b>1995-2002</b>
	Complete Timing Set	C6103S	
	Includes Cam Spkt, Chain, Crank Spkt, Plug, Tensioner		
	Timing Set, 3 pc.	3019	
	Includes Cam Spkt, Chain, Crank Spkt, Plug		
	Timing Set, 3 pc.	① 3019M	
	Includes Cam Spkt, Chain, Crank Spkt, Plug		
	Chain	C-395	58 14062702
	Chain	② C-395M	58
	Cam	S-774	40 10198810
	Crank	S-549	20 14018770
	Oil Passage Plug	8252	
	Chain Tensioner	9115	14081712
	① Does not require tensioner		
	② Included in 3019M		

**SETS - Check Contents (Before Ordering) Starting On Page 397**  
**TBK - Check Contents (Before Ordering) Starting On Page 420**

## PONTIAC (cont'd)

Ref	Part No.	Links/Teeth	OEM
<b>13</b>	<b>2.2L 4 Cyl. 134 F DOHC; L61 Eng.</b>		<b>2002-2005</b>
Sunfire, Grand Am			
Complete Timing Set ① C6092S Includes 2 Bolts, 2 Cam Spkts, Chain, Crank Spkt, 2 Guides, Oil Jet Nzle, Tens. Arm, Tensioner			
Partial Timing Set C6092SS Includes Chain, 3 Guides, Oil Jet Nzle, Tensioner			
Bal Shaft Set C6093S Includes Chain, 2 Crank Spkts, 2 Guides, Idler Spkt, Tens. Arm, Tensioner			
Bal Shaft Set ② C6093SS Includes Chain, 2 Guides, Tens. Arm, Tensioner			
Chain	③ RC-1029	148	90537338
Chain Bal. Shaft	RC-1030	134	90537370
Cam	④ S-850	46	90537632
Cam Bolt	④ 9496		90537451
Cam Bolt	③ 9496		90537451
Crank Inner	⑤ S-851	42	90537301
Crank Outer	S-849	23	24424758
Chain Arm	③ 7375		24449448
Chain Arm Bal Shaft	7384		90537299
Bal. Shaft Spkt. Intake	S-853	21	90537435
Bal. Shaft Spkt. Exhaust	S-855	21	90537295
Chain Guide Bal. Shaft L	7385		90537369
Chain Guide Bal. Shaft U	7386		90537336
Chain Guide Left	③ 7381		13104978
Chain Guide Upper	③ 7382		90537337
Oil Jet Nozzle	9467		12577163
Chain Tensioner	③ 9374		24448509
Chain Tensioner Bal. Sha	9383		90537300
Water Pump Set C6092SW Includes 2 Bolts, 2 Cam Spkts, 2 Chains, 3 Crank Spkts, Damper, 4 Guides, Idler, 2 Tens. Arms, 2 Tensioners			
Water Pump	WP01		12630084
① Cam/Crank Set			
② Does not include Sprockets			
③ Cam Shaft			
④ 2 Required			
⑤ Balance Shaft			

## PONTIAC (cont'd)

Ref	Part No.	Links/Teeth	OEM
<b>14</b>	<b>2.2L 4 Cyl. 134 F DOHC G5</b>		<b>2007-2008</b>
Complete Timing Set ① C6092S Includes 2 Bolts, 2 Cam Spkts, Chain, Crank Spkt, 2 Guides, Oil Jet Nzle, Tens. Arm, Tensioner			
Partial Timing Set C6092SS Includes Chain, 3 Guides, Oil Jet Nzle, Tensioner			
Bal Shaft Set C6093S Includes Chain, 2 Crank Spkts, 2 Guides, Idler Spkt, Tens. Arm, Tensioner			
Bal Shaft Set ② C6093SS Includes Chain, 2 Guides, Tens. Arm, Tensioner			
Chain	RC-1029	148	24461834
Chain Bal. Shaft	RC-1030	134	90537370
Cam	③ S-850	46	90537632
Cam Bolt	③ 9496		90537451
Cam Bolt	④ 9496		90537451
Crank Inner	⑤ S-851	42	90537301
Crank Outer	S-849	23	24424758
Chain Arm	7375		24449448
Chain Arm Bal Shaft	7384		90537299
Bal. Shaft Spkt. Intake	S-853	21	90537435
Bal. Shaft Spkt. Exhaust	S-855	21	90537295
Chain Guide Bal. Shaft L	7385		90537369
Chain Guide Bal. Shaft U	7386		90537336
Chain Guide Left	7381		13104978
Chain Guide Upper	④ 7382		90537337
Oil Jet Nozzle	9467		12577163
Chain Tensioner	④ 9374		12608580
Chain Tensioner Bal. Sha	9383		90537300
Water Pump Set C6092SW Includes 2 Bolts, 2 Cam Spkts, 2 Chains, 3 Crank Spkts, Damper, 4 Guides, Idler, 2 Tens. Arms, 2 Tensioners			
Water Pump	WP01		12630084
① Cam/Crank Set			
② Does not include Sprockets			
③ 2 Required			
④ Cam Shaft			
⑤ Balance Shaft			

SETS - Check Contents (Before Ordering) Starting On Page 397  
TBK - Check Contents (Before Ordering) Starting On Page 420

<b>PONTIAC (cont'd)</b>			
Ref	Part No.	Links/Teeth	OEM
<b>15</b>	<b>2.2L 4 Cyl. 134</b>		<b>2009-2010</b>
	G5		
Complete Timing Set ① C6209SV1 Includes Chain, Crank Spkt, 3 Guides, Oil Jet Nzle, Tensioner, 2 VVT Cams, 2 VVT Solenoids			
Partial Timing Set C6092SS Includes Chain, 3 Guides, Oil Jet Nzle, Tensioner			
Partial Timing Set C6209S Includes Chain, Crank Spkt, 2 Guides, Oil Jet Nzle, Tens. Arm, Tensioner			
Bal Shaft Set C6093S Includes Chain, 2 Crank Spkts, 2 Guides, Idler Spkt, Tens. Arm, Tensioner			
Bal Shaft Set ② C6093SS Includes Chain, 2 Guides, Tens. Arm, Tensioner			
Chain	RC-1029	148	24461834
Chain Bal. Shaft	RC-1030	134	90537370
Cam VVT	③ S1410		12621505
Crank Inner	④ S-851	42	90537301
Crank Outer	S-849	23	24424758
Chain Arm	7375		24449448
Chain Arm Bal Shaft	7384		90537299
Bal. Shaft Spkt. Intake	S-853	21	90537435
Bal. Shaft Spkt. Exhaust	S-855	21	90537295
Chain Guide Bal. Shaft L	7385		90537369
Chain Guide Bal. Shaft U	7386		90537336
Chain Guide Left	7381		13104978
Chain Guide Upper	⑤ 7382		90537337
Oil Jet Nozzle	9467		12577163
Chain Tensioner	⑤ 9374		12608580
Chain Tensioner Bal. Sha	9383		90537300
Water Pump Set C6209SW Includes 2 Chains, 3 Crank Spkts, 4 Guides, Idler, Oil Jet Nzle, 2 Tens. Arms, 2 Tensioners			
Water Pump	WP01		12630084
VVT Solenoid - Left	S1409S		12679099
VVT Solenoid - Right	S1410S		12679100
① Includes VVT Cams & Solenoids			
② Does not include Sprockets			
③ 2 Required			
④ Balance Shaft			
⑤ Cam Shaft			
<b>16</b>	<b>2.3L 4 Cyl. 138 A, B</b>		<b>1975-1977</b>
Cam	S-426	36	6270006
Crank	S-427	18	3980283

<b>PONTIAC (cont'd)</b>			
Ref	Part No.	Links/Teeth	OEM
<b>17</b>	<b>2.3L 4 Cyl. 138 A, D DOHC; LD2, LGO</b>		<b>1988-1991</b>
<b>Eng.</b> Grand AM, Grand Prix			
Complete Timing Set ① C6074S Includes 2 Cam Spkts, Chain, Crank Spkt, 3 Guides, Tensioner			
Timing Set, 4 pc.	② 3099		4-Pcs
Includes 2 Cam Spkts, Chain, Crank Spkt			
Timing Set, 4 pc.	③ 3118		4-Pcs
Includes 2 Cam Spkts, Chain, Crank Spkt			
Chain	② 3DR-130	130	24570357
Chain	③ C-383	130	24572393
Cam	② S-692	38	22542617
Crank	② S-653	19	22534060
Crank	② S-747	19	24570072
Chain Adjuster	② 9143		22531680
Chain Guide Left	③ 7305		24572016
Chain Guide Right	③ 7304		24572015
Chain Guide Upper	③ 7306		24572017
Chain Tensioner	② 9188		24570356
Chain Tensioner	③ 9294		24573179
① 1988-91 2nd Design-Single Row			
② 1st Design-Double Row			
③ 2nd Design-Single Row			
<b>18</b>	<b>2.3L 4 Cyl. 138 3 SOHC</b>		<b>1992-1994</b>
Complete Timing Set C6075S Includes Cam Spkt, Chain, Crank Spkt, 2 Guides, Tensioner			
Timing Set, 3 pc.	3089		
Includes Cam Spkt, Chain, Crank Spkt			
Chain	C-384	124	24572394
Cam	S-734	38	24570973
Crank	S-747	19	24570072
Chain Guide Left	7305		24572016
Chain Guide Right	7307		24572049
Chain Tensioner	9294		24573179
<b>19</b>	<b>2.3L 4 Cyl. 138 A,D</b>		<b>1992-1995</b>
Grand AM, Grand Prix, Sunfire, Trans Sport			
Complete Timing Set C6074S Includes 2 Cam Spkts, Chain, Crank Spkt, 3 Guides, Tensioner			
Timing Set, 4 pc.	3118		4-Pcs
Includes 2 Cam Spkts, Chain, Crank Spkt			
Chain	C-383	130	24572393
Cam	① S-734	38	24570973
Crank	S-747	19	24574600
Chain Guide Left	7305		24572016
Chain Guide Right	7304		24572015
Chain Guide Upper	7306		24572017
Chain Tensioner	9294		24573179
① 2 Required			

**SETS - Check Contents (Before Ordering) Starting On Page 397**  
**TBK - Check Contents (Before Ordering) Starting On Page 420**



## PONTIAC (cont'd)

Ref	Part No.	Links/Teeth	OEM
<b>20</b>	<b>2.4L 4 Cyl. 146 T</b>		<b>1996</b>
Complete Timing Set ① C6090AS Includes 2 Cam Spkts, Chain, Crank Spkt, 3 Guides, Tensioner			
Timing Set, 4 pc.	3129	4-Pcs	
Includes 2 Cam Spkts, Chain, Crank Spkt			
Bal Shaft Set	C6091S		
Includes 2 Bal. Shaft Spkts, Chain, Guide			
Chain	C-390	130	24574447
Chain Bal. Shaft	RC-1031	72	24575147
Cam	② S-804	38	24575543
Crank	S-805	19	24574209
Bal. Shaft Spkt. Driven	S-828	24	24574130
Bal. Shaft Spkt. Driver	S-829	48	24573813
Chain Guide Bal. Shaft	7368		24574411
Chain Guide Left	7366		24575257
Chain Guide Right	7365		24575256
Chain Guide Upper	7367		24575255
Chain Tensioner	9294		24573179
① Cam/Crank Set			
② 2 Required			

## 21 2.4L 4 Cyl. 146 T 1997-2002

Complete Timing Set ① C6090S Includes 2 Cam Spkts, Chain, Crank Spkt, 3 Guides, 2 Tensioners			
Partial Timing Set	② C6090SS		
Includes Chain, 3 Guides, 2 Tensioners			
Timing Set, 4 pc.	3129	4-Pcs	
Includes 2 Cam Spkts, Chain, Crank Spkt			
Bal Shaft Set	C6091S		
Includes 2 Bal. Shaft Spkts, Chain, Guide			
Chain	C-390	130	24574447
Chain Bal. Shaft	RC-1031	72	24575147
Cam	③ S-804	38	24575543
Crank	S-805	19	24574209
Bal. Shaft Spkt. Driven	S-828	24	24574130
Bal. Shaft Spkt. Driver	S-829	48	24573813
Chain Guide Bal. Shaft	7368		24574411
Chain Guide Left	7366		24575257
Chain Guide Right	7365		24575256
Chain Guide Upper	7367		24575255
Chain Tensioner	9356		24575512
Chain Tensioner Shoe	9355		24575513
① Cam/Crank Set			
② Does not include Sprockets			
③ 2 Required			

## PONTIAC (cont'd)

Ref	Part No.	Links/Teeth	OEM
<b>22</b>	<b>2.4L 4 Cyl. 145</b>		<b>2006-2010</b>
G5, G6, Solstice			
Complete Timing Set ① C6209SV2 Includes Chain, Crank Spkt, 3 Guides, Oil Jet Nzle, Tensioner, 2 VVT Cams, 2 VVT Solenoids			
Partial Timing Set	C6092SS		
Includes Chain, 3 Guides, Oil Jet Nzle, Tensioner			
Partial Timing Set	C6209S		
Includes Chain, Crank Spkt, 2 Guides, Oil Jet Nzle, Tens. Arm, Tensioner			
Bal Shaft Set	C6093S		
Includes Chain, 2 Crank Spkts, 2 Guides, Idler Spkt, Tens. Arm, Tensioner			
Bal Shaft Set	② C6093SS		
Includes Chain, 2 Guides, Tens. Arm, Tensioner			
Chain	RC-1029	148	24461834
Chain Bal. Shaft	RC-1030	134	90537370
Cam VVT Left	S1409		12578515
Cam VVT Right	S1410		12621505
Crank Inner	③ S-851	42	90537301
Crank Outer	S-849	23	24424758
Chain Arm	7375		24449448
Chain Arm Bal Shaft	7384		90537299
Bal. Shaft Spkt. Intake	S-853	21	90537435
Bal. Shaft Spkt. Exhaust	S-855	21	90537295
Chain Guide Bal. Shaft L	7385		90537369
Chain Guide Bal. Shaft U	7386		90537336
Chain Guide Left	7381		13104978
Chain Guide Upper	④ 7382		90537337
Oil Jet Nozzle	9467		12577163
Chain Tensioner	④ 9374		12608580
Chain Tensioner Bal. Sha	9383		90537300
Water Pump Set	C6209SW		
Includes 2 Chains, 3 Crank Spkts, 4 Guides, Idler, Oil Jet Nzle, 2 Tens. Arms, 2 Tensioners			
Water Pump	WP01		12630084
VVT Solenoid - Left	S1409S		12679099
VVT Solenoid - Right	S1410S		12679100
① Includes VVT Cams & Solenoids			
② Does not include Sprockets			
③ Balance Shaft			
④ Cam Shaft			

<b>PONTIAC (cont'd)</b>				
Ref	Part No.	Links/Teeth	OEM	
<b>23</b>	<b>2.4L 4 Cyl. 2362cc DOHC Vibe</b>		<b>2009-2010</b>	
Partial Timing Set	C6186S		Includes Cam Spkt, 2 Chains, 2 Crank Spkts, 3 Guides, Oil Pump Spkt, 2 Tensioners	
Partial Timing Set	① C6186SS		Includes 2 Chains, 3 Guides, 2 Tensioners	
Oil Pump Drive Set	② C6175S		Includes Chain, Crank Spkt, Guide, Oil Pump Spkt, Tens. Arm, Tensioner	
Chain	RC-1037	134	13506-0H011	
Chain Oil Pump	RC-1036	52	13507-28010	
Cam Left	S-846	36	13523-0D010	
Crank Inner	S-924	20	13519-0H010	
Crank Outer	S1211	18	13521-0H010	
Chain Guide Slack Side	71006		13559-0H010	
Chain Guide Tens. Side	71007		13561-0H010	
Chain Guide Oil Pump	71005		13566-28010	
Oil Pump Spkt.	S-923	20	15163-0H010	
Timing Chain Tensioner	91004		13540-0H010	
Tensioner Oil Pump Mec	91002		13549-28012	
	①	Does not include Sprockets		
	②	Oil Pump Drive Parts Only		
<b>24</b>	<b>2.5L 4 Cyl. 151 R,V,1,5,9</b>		<b>1977-1990</b>	
Cam	2542	54	10005942	
Crank	2537	27	10028052	
Matched Set	2542S	54/27	10101790	
<b>25</b>	<b>2.5L 4 Cyl. 151 U</b>		<b>1985-1989</b>	
Crank	2537	27	10028052	
Gear Set Fiber	2544S	54/27	10101789	
<b>26</b>	<b>2.5L 4 Cyl. 151 U</b>		<b>1990-1991</b>	
Complete Timing Set	C6066S		Includes Cam Spkt, Chain, Crank Spkt, Damper	
Timing Set, 3 pc.	3066		10124700	
			Includes Cam Spkt, Chain, Crank Spkt	
Chain	C-378	56	10101743	
Cam	S-690	42	10101831	
Crank	S-695	21	10101741	
Chain Damper	7186		10112520	
<b>27</b>	<b>2.5L 4 Cyl. 151 R</b>		<b>1991</b>	
Timing Set, 3 pc.	3112		10101863	
			Includes Cam Spkt, Chain, Crank Spkt	
Chain	C-378	56	10101743	
Cam	S-690	42	10101831	
Crank	S-713	21	10101758	
Chain Tensioner	9220		10112519	
<b>28</b>	<b>2.8L V6 173 L,S,X,Z,1,</b>		<b>1981-1989</b>	
Complete Timing Set	C6065S		Includes Cam Spkt, Chain, Crank Spkt, Damper	
Timing Set, 3 pc.	① 3175		Includes Cam Spkt, Chain, Crank Spkt	
Chain	C-373	64	14102670	
Cam	S-506	40	14025558	
Crank	S-511	20	477263	
Chain Damper	7059		477264	
	①	1-9/32" Bore		

<b>PONTIAC (cont'd)</b>				
Ref	Part No.	Links/Teeth	OEM	
<b>29</b>	<b>2.8L V6 173 W</b>		<b>1985-1989</b>	
Complete Timing Set	C6067S		Includes Cam Spkt, Chain, Crank Spkt, Damper	
Timing Set, 3 pc.	3048		Includes Cam Spkt, Chain, Crank Spkt	
Chain	C-372	64	14102671	
Cam	S-620	40	14074399	
Crank	S-619	20	14100571	
Chain Damper	7131		14078822	
<b>30</b>	<b>3.0L V6 181 L</b>		<b>1985-1987</b>	
Timing Set, 3 pc.	① 3058		Includes Cam Spkt, Chain, Crank Spkt	
Chain	C-359	54	1257650	
Cam Iron	S-610T	40	25523115	
Cam Nylon	S-610N	40		
Crank	② S-609	20	25518725	
Crank	① S-621	20	25528628	
Chain Cam Button w/ Spr	7189		25532588	
Chain Tensioner Damper	7175		25535668	
	①	2nd Design-double flats drive used w/36.29mm (1-7/16) balancer hub		
	②	1985 1st Design-splined drive used w/31.72mm (1-1/4) balancer hub		
<b>31</b>	<b>3.1L V6 189 T, D, V</b>		<b>1988-1993</b>	
	6000, Grand Prix, Sunbird, Trans Sport			
Complete Timing Set	C6067S		Includes Cam Spkt, Chain, Crank Spkt, Damper	
Timing Set, 3 pc.	3048		Includes Cam Spkt, Chain, Crank Spkt	
Chain	C-372	64	14102671	
Cam	S-620	40	14074399	
Crank	S-619	20	14074400	
Chain Damper	7131		14078822	
<b>32</b>	<b>3.1L V6 189 T</b>		<b>1990-1992</b>	
	Firebird			
Complete Timing Set	C6065S		Includes Cam Spkt, Chain, Crank Spkt, Damper	
Timing Set, 3 pc.	3175		Includes Cam Spkt, Chain, Crank Spkt	
Chain	C-373	64	14102670	
Cam	S-506	40	14025558	
Crank	S-511	20	477263	
Chain Damper	7059		477264	
<b>33</b>	<b>3.1L V6 189 T, D</b>		<b>1994-1995</b>	
	Sunbird, Trans Sport			
Timing Set, 3 pc.	3048		Includes Cam Spkt, Chain, Crank Spkt	
Chain	C-372	64	14102671	
Cam	S-620	40	14074399	
Crank	S-619	20	14074400	
Chain Damper	① 7336		10166353	
	①	1994		

**SETS - Check Contents (Before Ordering) Starting On Page 397**  
**TBK - Check Contents (Before Ordering) Starting On Page 420**

<b>PONTIAC (cont'd)</b>				
Ref	Part No.	Links/Teeth	OEM	
<b>34</b>	<b>3.1L V6 189 M</b>		<b>1994-1999</b>	
Complete Timing Set C6192S Includes Cam Spkt, Chain, Crank Spkt, Damper				
Timing Set, 3 pc. 3036 Includes Cam Spkt, Chain, Crank Spkt				
Chain	C-385	64	10166352	
Cam	S-756	40	10166350	
Crank	S-619	20	14074400	
Chain Damper	7336		10166353	
<b>35</b>	<b>3.1L V6 189 M</b>		<b>1999</b>	
Complete Timing Set ① C6193S Includes Cam Spkt, Chain, Crank Spkt, Damper				
Timing Set, 3 pc. ① 3134 Includes Cam Spkt, Chain, Crank Spkt				
Chain	② C-700	80	24506090	
Cam	③ S-848	50	24506089	
Crank	④ S-847	25	12568125	
Chain Damper	① 7688		24507720	
① 2nd Design				
② 2nd Design, 80 Links				
③ 2nd Design, 50 Teeth				
④ 2nd Design, 25 Teeth				
<b>36</b>	<b>3.1L V6 189 J</b>		<b>2000-2003</b>	
Complete Timing Set C6193S Includes Cam Spkt, Chain, Crank Spkt, Damper				
Timing Set, 3 pc. 3134 Includes Cam Spkt, Chain, Crank Spkt				
Chain	C-700	80	24506090	
Cam	S-848	50	24506089	
Crank	S-847	25	12568125	
Chain Damper	7688		24507720	
<b>37</b>	<b>3.2L 4 Cyl. 195</b>		<b>1961-1963</b>	
Timing Set, 3 pc. 3007 Includes Cam Spkt, Chain, Crank Spkt				
Chain	C-350	60	532993	
Cam Iron	S-305T	42	488882	
Crank	S-371	21	546645	
HP Set Dbl Roller 222	08-2212			
HP Set Dbl Roller 250	08-1112			
HP Set Billet Steel 250	08-2007W-9			
HP Set Gear Drive	08-5412			
HP Set Gear Drive Quiet	08-5412Q			
<b>38</b>	<b>3.3L V6 204 N</b>		<b>1992-1993</b>	
Grand AM				
Timing Set, 3 pc. 3205 Includes Cam Spkt, Chain, Crank Spkt				
Chain	C-377	54	25537247	
Cam	S-726	40	24500309	
Crank	S-691	20	25533483	
Chain Tensioner Damper ①	7175		25535668	
Chain Tensioner Damper ②	7295		24501297	
① Counterbored Bolt Holes				
② Chamfered Bolt Hole				

<b>PONTIAC (cont'd)</b>				
Ref	Part No.	Links/Teeth	OEM	
<b>39</b>	<b>3.4L V6 207 X DOHC</b>		<b>1991-1996</b>	
Timing Set, 3 pc. 3139 Includes Cam Spkt, Chain, Crank Spkt				
Timing Set, 4 pc. C6331S Includes Cam Spkt, Chain, Crank Spkt, Tensioner				
Chain Intermediate Shaft	C-382	64	10110599	
Timing Belt ①	TB-192	169	10162006	
Timing Belt ②	TB-273	200	24503363	
Cam Intermediate	S-758	40	10110598	
Crank	S-719	20	10110597	
Chain Tensioner	9308		10110596	
① 1991-95 Interference Eng. Application				
② 1996 Interference Eng. Application				
<b>40</b>	<b>3.4L V6 207 S</b>		<b>1993-1995</b>	
Complete Timing Set C6065S Includes Cam Spkt, Chain, Crank Spkt, Damper				
Timing Set, 3 pc. 3175 Includes Cam Spkt, Chain, Crank Spkt				
Chain	C-373	64	14102670	
Cam	S-506	40	14025558	
Crank	S-511	20	477263	
Chain Damper	7059		477264	
<b>41</b>	<b>3.4L V6 207 E</b>		<b>1996-1999</b>	
Aztec, Grand AM, Montana				
Complete Timing Set C6192S Includes Cam Spkt, Chain, Crank Spkt, Damper				
Timing Set, 3 pc. 3036 Includes Cam Spkt, Chain, Crank Spkt				
Chain	C-385	64	10166352	
Cam	S-756	40	10166350	
Crank	S-619	20	14074400	
Chain Damper	7336		10166353	
<b>42</b>	<b>3.4L V6 207 E</b>		<b>2000-2005</b>	
Aztec, Grand AM, Montana				
Complete Timing Set C6193S Includes Cam Spkt, Chain, Crank Spkt, Damper				
Timing Set, 3 pc. 3134 Includes Cam Spkt, Chain, Crank Spkt				
Chain	C-700	80	24506090	
Cam	S-848	50	24506089	
Crank	S-847	25	12568125	
Chain Damper	7688		24507720	
<b>43</b>	<b>3.4L V6 207 F</b>		<b>2006-2007</b>	
Torrent				
Complete Timing Set C6193S Includes Cam Spkt, Chain, Crank Spkt, Damper				
Timing Set, 3 pc. 3134 Includes Cam Spkt, Chain, Crank Spkt				
Chain	C-700	80	24506090	
Cam	S-848	50	24506089	
Crank	S-847	25	12568125	
Chain Damper	7688		24507720	

**SETS - Check Contents (Before Ordering) Starting On Page 397**  
**TBK - Check Contents (Before Ordering) Starting On Page 420**

<b>PONTIAC (cont'd)</b>				
Ref	Part No.	Links/Teeth	OEM	
<b>44</b>	<b>3.4L V6 207 F</b>		<b>2008-2009</b>	
	Torrent			
	Complete Timing Set	C6229S		
	Includes Cam Spkt, Chain, Crank Spkt, Damper			
	Timing Set, 3 pc.	3186		
	Includes Cam Spkt, Chain, Crank Spkt			
	Chain	C-700	80	24506090
	Cam	S1234	50	12598184
	Crank	S-847	25	12568125
	Chain Damper	7688	24507720	
<b>45</b>	<b>3.5L 6 Cyl. 215</b>		<b>1964-1965</b>	
	Cam	2542	54	3788508
	Crank	2537	27	3836605
	Matched Set	2542S	54/27	10101790
<b>46</b>	<b>3.5L V6 211 8, L</b>		<b>2005-2006</b>	
	G6, Montana			
	Complete Timing Set	C6193S		
	Includes Cam Spkt, Chain, Crank Spkt, Damper			
	Timing Set, 3 pc.	3134		
	Includes Cam Spkt, Chain, Crank Spkt			
	Chain	C-700	80	24506090
	Cam	S-848	50	24506089
	Crank	S-847	25	12568125
	Chain Damper	7688	24507720	
<b>47</b>	<b>3.5L V6 213 K, N</b>		<b>2007-2009</b>	
	G6			
	Complete Timing Set	① C6160S		
	Includes Cam Spkt, Chain, Crank Spkt, Tensioner			
	Partial Timing Set	C6160SS		
	Includes Chain, Crank Spkt, Tensioner			
	Chain	C-700	80	24506090
	Cam	① S1222	50	12612821
	Crank	S-847	25	12568125
	Chain Tensioner	91013	12600695	
	① w/ Actuator			
<b>48</b>	<b>3.5L V8 215 Buick Eng.</b>		<b>1961-1963</b>	
	Timing Set, 3 pc.	3003		
	Includes Cam Spkt, Chain, Crank Spkt			
	Chain	C-359	54	1233448
	Cam Iron	S-334T	40	1233447
	Crank	S-323	20	1192916
	HP Set Dbl Roller 222	08-2228		
	HP Set Dbl Roller 250	08-1132		

<b>PONTIAC (cont'd)</b>				
Ref	Part No.	Links/Teeth	OEM	
<b>49</b>	<b>3.6L V6 217 7</b>		<b>2007-2009</b>	
	G6			
	Complete Timing Set	① C6210SV		
	Includes 3 Chains, Crank Spkt, 4 Guides, 2 Idler Spkts, 2 Tens. Arms, 3 Tensioners, 2 VVT Cams, 4 VVT Solenoids			
	Partial Timing Set	C6210S		
	Includes 3 Chains, Crank Spkt, 4 Guides, 2 Idler Spkts, 2 Tens. Arms, 3 Tensioners			
	Partial Timing Set	② C6210SS		
	Includes 3 Chains, 4 Guides, 2 Tens. Arms, 3 Tensioners			
	VVT Solenoid	③ S1427S	40	12636175
	Chain Primary	C1010	96	12633451
	Chain Secondary	④ C1009	114	12633452
	Idler Sprocket Left	S1240	22/33	12612839
	Idler Sprocket Right	S1242	22/33	12612838
	Cam VVT Intake Right	S1425	40	12684830
	Cam VVT Intake Left	S1426	40	12684831
	Cam VVT Exhaust	④ S1427	40	12684832
	Crank	S1223	30	12645465
	Chain Arm Left Secondar	91029	12623513	
	Chain Arm Right Second	91028	12623514	
	Chain Guide Upper Prima	71029	12597417	
	Chain Guide Lower Prima	71041	12586959	
	Chain Guide Right Secon	71030	12600462	
	Chain Guide Left Second	71031	12600461	
	Chain Tensioner Primary	91030	12609263	
	Chain Tensioner Left Sec	91032	12609261	
	Chain Tensioner Right Se	91031	12609259	
	① Includes VVT Cams & Solenoids			
	② Does not include Sprockets			
	③ 4 Required			
	④ 2 Required			

**SETS - Check Contents (Before Ordering) Starting On Page 397**  
**TBK - Check Contents (Before Ordering) Starting On Page 420**

## PONTIAC (cont'd)

Ref	Part No.	Links/Teeth	OEM
<b>50</b>	<b>3.6L V6 217 7</b>		<b>2008-2009</b>
	G8		
Complete Timing Set ① C6210SV Includes 3 Chains, Crank Spkt, 4 Guides, 2 Idler Spkts, 2 Tens. Arms, 3 Tensioners, 2 VVT Cams, 4 VVT Solenoids			
Partial Timing Set C6210S Includes 3 Chains, Crank Spkt, 4 Guides, 2 Idler Spkts, 2 Tens. Arms, 3 Tensioners			
Partial Timing Set ② C6210SS Includes 3 Chains, 4 Guides, 2 Tens. Arms, 3 Tensioners			
VVT Solenoid	③ S1427S	40	12636175
Chain Primary	C1010	96	12633451
Chain Secondary	④ C1009	114	12633452
Idler Sprocket Left	S1240	22/33	12612839
Idler Sprocket Right	S1242	22/33	12612838
Cam VVT Intake Right	S1425	40	12684830
Cam VVT Intake Left	S1426	40	12684831
Cam VVT Exhaust	④ S1427	40	12684832
Crank	S1223	30	12645465
Chain Arm Left Secondar	91029		12623513
Chain Arm Right Second	91028		12623514
Chain Guide Upper Prima	71029		12597417
Chain Guide Lower Prima	71041		12586959
Chain Guide Right Secon	71030		12600462
Chain Guide Left Second	71031		12600461
Chain Tensioner Primary	91030		12609263
Chain Tensioner Left Sec	91032		12609261
Chain Tensioner Right Se	91031		12609259
① Includes VVT Cams & Solenoids			
② Does not include Sprockets			
③ 4 Required			
④ 2 Required			

## PONTIAC (cont'd)

Ref	Part No.	Links/Teeth	OEM
<b>51</b>	<b>3.6L V6 217 7</b>		<b>2008-2009</b>
	Torrent		
Complete Timing Set ① C6210SV Includes 3 Chains, Crank Spkt, 4 Guides, 2 Idler Spkts, 2 Tens. Arms, 3 Tensioners, 2 VVT Cams, 4 VVT Solenoids			
Partial Timing Set C6210S Includes 3 Chains, Crank Spkt, 4 Guides, 2 Idler Spkts, 2 Tens. Arms, 3 Tensioners			
Partial Timing Set ② C6210SS Includes 3 Chains, 4 Guides, 2 Tens. Arms, 3 Tensioners			
VVT Solenoid	③ S1427S	40	12636175
Chain Primary	C1010	96	12633451
Chain Secondary	④ C1009	114	12633452
Idler Sprocket Left	S1240	22/33	12612839
Idler Sprocket Right	S1242	22/33	12612838
Cam VVT Intake Right	S1425	40	12684830
Cam VVT Intake Left	S1426	40	12684831
Cam VVT Exhaust	④ S1427	40	12684832
Crank	S1223	30	12645465
Chain Arm Left Secondar	91029		12623513
Chain Arm Right Second	91028		12623514
Chain Guide Upper Prima	71029		12597417
Chain Guide Lower Prima	71041		12586959
Chain Guide Right Secon	71030		12600462
Chain Guide Left Second	71031		12600461
Chain Tensioner Primary	91030		12609263
Chain Tensioner Left Sec	91032		12609261
Chain Tensioner Right Se	91031		12609259
① Includes VVT Cams & Solenoids			
② Does not include Sprockets			
③ 4 Required			
④ 2 Required			

## **52** 3.8L V6 231 Vin A, C; w/o Integral Distributor Drive 1976-1977

Timing Set, 3 pc.	3003		
Includes Cam Spkt, Chain, Crank Spkt			
Chain	C-359	54	1359707
Cam Iron	S-334T	40	1233447
Crank	S-323	20	1192916
Chain Damper Left	7045		1354138
Chain Damper Right	7158		1356634
HP Set Dbl Roller 222	08-2228		
HP Set Dbl Roller 250	08-1132		

**SETS - Check Contents (Before Ordering) Starting On Page 397**  
**TBK - Check Contents (Before Ordering) Starting On Page 420**

<b>PONTIAC (cont'd)</b>			
Ref	Part No.	Links/Teeth	OEM
<b>53</b>	<b>3.8L V6 231 A, 2 w/Integral Distributor Drive</b>		<b>1978-1986</b>
	Complete Timing Set	C6061S	
	Includes Cam Button, Cam Spkt, Chain, Crank Spkt, 2 Dampers		
	Partial Timing Set	C6062S	
	Includes Cam Button, Cam Spkt, Chain, Crank Spkt, Damper		
	Timing Set, 3 pc.	3018	
	Includes Cam Spkt, Chain, Crank Spkt		
	Chain	C-359	54 1257408
	Cam Iron	① S-610T	40 25523115
	Cam Nylon	① S-610N	40
	Crank	S-323	20 25519954
	Chain Cam Button w/ Spr	7189	25532588
	Chain Damper Left	7045	1354168
	Chain Damper Right	7158	25532546
	HP Set Dbl Roller 250	08-1134	
	① When installing S-610T / S-610N, be sure to attach the cam sensor magnet and accompanying bolt.		
<b>54</b>	<b>3.8L V6 229 K</b>		<b>1980</b>
	Timing Set, 3 pc.	3033	
	Includes Cam Spkt, Chain, Crank Spkt		
	Chain	C-499	46 346261
	Cam Iron	S-390T	36 340235
	Crank	S-505	18 464617
	HP Set Dbl Roller 200	08-3023-3	
	HP Set Dbl Roller 222	08-2200	
	HP Set Dbl Roller 250	08-1100	
	HP Set Sngl Roller 334	08-3300	
	HP Set Billet Steel 250	08-2001T-9	
	HP Set Gear Drive	08-5100	
	HP Set Gear Drive Quiet	08-5100Q	
	HP Set Belt Drive	08-5600	
	HP Set Adjustable Cam	08-4700	
<b>55</b>	<b>3.8L V6 231 A w/Integral Distributor Drive</b>		<b>1987</b>
	Partial Timing Set	C6062S	
	Includes Cam Button, Cam Spkt, Chain, Crank Spkt, Damper		
	Timing Set, 3 pc.	3018	
	Includes Cam Spkt, Chain, Crank Spkt		
	Chain	C-359	54 1257408
	Cam Iron	① S-610T	40 25523115
	Cam Nylon	① S-610N	40
	Crank	S-323	20 25519954
	Chain Cam Button w/ Spr	7189	25532588
	Chain Damper Right	7158	25532546
	HP Set Dbl Roller 250	08-1134	
	① When installing S-610T / S-610N, be sure to attach the cam sensor magnet and accompanying bolt.		

<b>PONTIAC (cont'd)</b>			
Ref	Part No.	Links/Teeth	OEM
<b>56</b>	<b>3.8L V6 231 B, 3</b>		<b>1987-1988</b>
	Complete Timing Set	C6060S	
	Includes Cam Button, Cam Spkt, Chain, Crank Spkt, Damper		
	Timing Set, 3 pc.	3058	
	Includes Cam Spkt, Chain, Crank Spkt		
	Chain	C-359	54 1257408
	Cam Iron	① S-610T	40 25523115
	Cam Nylon	① S-610N	40
	Crank	S-621	20 25528628
	Chain Cam Button w/ Spr	7189	25532588
	Chain Tensioner Damper	7175	25535668
	① When installing S-610T / S-610N, be sure to attach the cam sensor magnet and accompanying bolt.		
<b>57</b>	<b>3.8L V6 231 Vin C</b>		<b>1988-1990</b>
	Timing Set, 3 pc.	3085	
	Includes Cam Spkt, Chain, Crank Spkt		
	Chain	① C-375	54 25530114
	Cam	② S-718	40 24500030
	Crank	S-729	20 24500395
	Chain Tensioner Damper	③ 7175	25535668
	Chain Tensioner Damper	④ 7295	24501297
	① 2nd Design w/Counterbored Damper Bolt Hole		
	② 1988-90 3 Bolt		
	③ Chamfered Bolt Hole		
	④ Counterbored Bolt Holes		
<b>58</b>	<b>3.8L V6 231 7 Turbo</b>		<b>1989</b>
	Complete Timing Set	C6062S	
	Includes Cam Button, Cam Spkt, Chain, Crank Spkt, Damper		
	Timing Set, 3 pc.	3018	
	Includes Cam Spkt, Chain, Crank Spkt		
	Chain	C-359	54 1257408
	Cam Iron	① S-610T	40 25523115
	Cam Nylon	① S-610N	40
	Crank	S-323	20 25519954
	Chain Cam Button w/ Spr	7189	25532588
	Chain Damper Right	7158	25532546
	HP Set Dbl Roller 250	08-1134	
	① When installing S-610T / S-610N, be sure to attach the cam sensor magnet and accompanying bolt.		
<b>59</b>	<b>3.8L V6 231 Vin C</b>		<b>1991</b>
	Timing Set, 3 pc.	3110	
	Includes Cam Spkt, Chain, Crank Spkt		
	Chain	① C-381	54 25535094
	Cam	② S-716	40 24500459
	Crank	S-729	20 24500395
	Chain Tensioner Damper	③ 7175	25535668
	Chain Tensioner Damper	④ 7295	24501297
	① 1991		
	② 1991 Single Bolt		
	③ Chamfered Bolt Hole		
	④ Counterbored Bolt Holes		

**SETS - Check Contents (Before Ordering) Starting On Page 397**  
**TBK - Check Contents (Before Ordering) Starting On Page 420**

**PONTIAC (cont'd)**

Ref	Part No.	Links/Teeth	OEM
<b>60</b>	<b>3.8L V6 231 L</b>		<b>1992-1994</b>
Timing Set, 3 pc. 3110 Includes Cam Spkt, Chain, Crank Spkt			
Chain	① C-381	54	25535094
Cam	S-716	40	24500459
Crank	S-729	20	24500395
Bal. Shaft Gear Driven	2551	34	24503524
Chain Tensioner Damper	② 7175		25535668
Chain Tensioner Damper	③ 7295		24501297
① 1st Design, 54 Links ② Chamfered Bolt Hole ③ Counterbored Bolt Holes			

**61 3.8L V6 231 1 Supercharged 1992-1995**

Timing Set, 3 pc. ① 3110 Includes Cam Spkt, Chain, Crank Spkt			
Timing Set, 3 pc. ② 3127 Includes Cam Spkt, Chain, Crank Spkt			
Chain	① C-381	54	25535094
Chain	② C-381A	64	24504668
Cam	③ S-716	40	24500459
Cam	④ S-810	48	24505306
Crank	⑤ S-729	20	24500395
Crank	⑥ S-811	24	24502431
Chain Tensioner Damper	⑦ 7295		24501297
Chain Tensioner Damper	⑧ 7344		24503893
① 1st Design, 54 Links ② 2nd Design, 64 Links ③ 1st Design, 40 Teeth ④ 2nd Design, 48 Teeth ⑤ 1st Design, 20 Teeth ⑥ 2nd Design, 24 Teeth ⑦ .062" Wide ⑧ .810" Wide			

**62 3.8L V6 231 2 1995**

Timing Set, 3 pc. 3127 Includes Cam Spkt, Chain, Crank Spkt			
Chain	C-381A	64	24504668
Cam	S-810	48	24505306
Crank	S-811	24	24502431
Bal. Shaft Gear Driven	2551	34	24503524
Chain Tensioner Damper	7344		24503893

**63 3.8L V6 231 K 1995-2005**

Complete Timing Set C6173S Includes Cam Spkt, Chain, Crank Spkt, Tensioner			
Timing Set, 3 pc. 3127 Includes Cam Spkt, Chain, Crank Spkt			
Chain	C-381A	64	24504668
Cam	S-810	48	24505306
Crank	S-811	24	24502431
Bal. Shaft Gear Driven	2551	34	24503524
Chain Tensioner Damper	7344		24503893

**PONTIAC (cont'd)**

Ref	Part No.	Links/Teeth	OEM
<b>64</b>	<b>3.8L V6 231 1</b>		<b>1996-2003</b>
Complete Timing Set C6077S Includes Cam Spkt, Chain, Crank Spkt, Tensioner			
Timing Set, 3 pc. 3231 Includes Cam Spkt, Chain, Crank Spkt			
Chain	C-381A	64	24504668
Cam	S-812	48	24505393
Crank	S-811	24	24502431
Bal. Shaft Gear Driven	2551	34	24503524
Chain Tensioner Damper	7344		24503893

**65 3.8L V6 231 4 Supercharged 2004-2007 Grand Prix**

Complete Timing Set C6077S Includes Cam Spkt, Chain, Crank Spkt, Tensioner			
Complete Timing Set C6077S Includes Cam Spkt, Chain, Crank Spkt, Tensioner			
Timing Set, 3 pc. 3231 Includes Cam Spkt, Chain, Crank Spkt			
Chain	C-381A	64	24504668
Cam	S-812	48	24505393
Crank	S-811	24	24502431
Bal. Shaft Gear Driven	2551	34	24503524
Chain Tensioner Damper	7344		24503893

**66 3.8L V6 231 2 2004-2008 Grand Prix**

Complete Timing Set C6173S Includes Cam Spkt, Chain, Crank Spkt, Tensioner			
Timing Set, 3 pc. 3127 Includes Cam Spkt, Chain, Crank Spkt			
Chain	C-381A	64	24504668
Cam	S-810	48	24505306
Crank	S-811	24	24502431
Bal. Shaft Gear Driven	2551	34	24503524
Chain Tensioner Damper	7344		24503893

**67 3.9L V6 1 2006-2009 G6, Montana**

Complete Timing Set ① C6160S Includes Cam Spkt, Chain, Crank Spkt, Tensioner			
Partial Timing Set C6160SS Includes Chain, Crank Spkt, Tensioner			
Chain	C-700	80	24506090
Cam	① S1222	50	12612821
Crank	S-847	25	12568125
Chain Tensioner	91013		12600695
① w/ Actuator			

**68 4.0L 6 Cyl. 239 1937-1954**

Chain	C-354	56	507043
Crank	S-183	21	499606

**69 4.1L 6 Cyl. 250 1970-1974**

Cam	2542	54	3788508
Cam Aluminum	2524	54	3866727
Crank	2501	27	3836605
Gear Set Aluminum	2525S	54/27	

<b>PONTIAC (cont'd)</b>				
Ref	Part No.	Links/Teeth	OEM	
<b>70</b>	<b>4.1L 6 Cyl. 250</b>		<b>1975</b>	
Cam Aluminum	① 2524	54	3866727	
Cam Aluminum	② 2526	54	3882893	
Crank	2527	27	3882892	
Gear Set Aluminum	② 2528S	54/27		
	① Intake Manifold Cast as Integral Part of Cyl. Head			
	② Intake Manifold & Cyl. Head Cast Separate			
<b>71</b>	<b>4.1L 6 Cyl. 250</b>		<b>1976-1979</b>	
Cam Aluminum	① 2524	54	3866727	
Cam Aluminum	② 2526	54	3882893	
Crank	① 2537	27	10028052	
Crank	② 2541	27	362758	
Gear Set Aluminum	① 2538S	54/27		
Gear Set Aluminum	② 2540S	54/27		
	① 1976 Cam gear stamped 14 on gear hub, Crank gear stamped GM71 on face.			
	② 1977-79 Cam gear stamped 20 on gear hub, Crank gear stamped GM20 on face.			
<b>72</b>	<b>4.1L V6 252 4</b>		<b>1982</b>	
Complete Timing Set	C6062S			
	Includes Cam Button, Cam Spkt, Chain, Crank Spkt, Damper			
Timing Set, 3 pc.	3018			
	Includes Cam Spkt, Chain, Crank Spkt			
Chain	C-359	54	1359707	
Cam Iron	S-610T	40	25523115	
Cam Nylon	S-610N	40		
Crank	S-323	20	25519954	
Chain Cam Button w/ Spr	7189		25532588	
Chain Damper Right	7158		25532546	
HP Set Dbl Roller 250	08-1134			
<b>73</b>	<b>4.3L V6 260 T Diesel</b>		<b>1982-1985</b>	
Cam	S-544	36	22516032	
<b>74</b>	<b>4.3L V6 262 Z</b>		<b>1985</b>	
Timing Set, 3 pc.	3033			
	Includes Cam Spkt, Chain, Crank Spkt			
Chain	C-499	46	346261	
Cam Iron	S-390T	36	340235	
Crank	S-505	18	464617	
HP Set Dbl Roller 200	08-3023-3			
HP Set Dbl Roller 222	08-2200			
HP Set Dbl Roller 250	08-1100			
HP Set Sngl Roller 334	08-3300			
HP Set Billet Steel 250	08-2001T-9			
HP Set Gear Drive	08-5100			
HP Set Gear Drive Quiet	08-5100Q			
HP Set Belt Drive	08-5600			
HP Set Adjustable Cam	08-4700			

<b>PONTIAC (cont'd)</b>				
Ref	Part No.	Links/Teeth	OEM	
<b>75</b>	<b>4.3L V6 262 Z</b>		<b>1986-1987</b>	
Timing Set, 3 pc.	① 3056			
	Includes Cam Spkt, Chain, Crank Spkt			
Chain	C-506	46	14087014	
Cam Iron	S-732T	36	10088127	
Crank	S-505	18	464617	
HP Set Dbl Roller 250	① 08-1145			
HP Set Billet Steel 250	08-2021T-9			
HP Set Gear Drive	08-5450			
HP Set Gear Drive Quiet	08-5450Q			
	① 1987			
<b>76</b>	<b>4.3L V8 260 F Oldsmobile Eng.</b>		<b>1975-1976</b>	
Timing Set, 3 pc.	3006			
	Includes Cam Spkt, Chain, Crank Spkt			
Chain	C-498	48	401584	
Cam Iron	S-348T	36	381263	
Crank	S-349	18	382880	
HP Set Dbl Roller 222	08-2213			
HP Set Dbl Roller 250	08-1113			
<b>77</b>	<b>4.3L V8 265</b>		<b>1980-1981</b>	
Timing Set, 3 pc.	3027			
	Includes Cam Spkt, Chain, Crank Spkt			
Chain	C-365	60	9799351	
Cam	S-494	42	526858	
Crank	S-495	21	526859	
<b>78</b>	<b>4.4L V8 267 J</b>		<b>1981-1982</b>	
Timing Set, 3 pc.	3001			
	Includes Cam Spkt, Chain, Crank Spkt			
Timing Set, 3 pc. Nylon	73001N			
	Includes Cam Spkt, Chain, Crank Spkt			
Chain	C-499	46	346261	
Cam Iron	S-390T	36	340235	
Crank	S-391	18	3896959	
HP Set Dbl Roller 200	08-3023-3			
HP Set Dbl Roller 222	08-2200			
HP Set Dbl Roller 250	08-1100			
HP Set Sngl Roller 334	08-3300			
HP Set Billet Steel 250	08-2001T-9			
HP Set Gear Drive	08-5100			
HP Set Gear Drive Quiet	08-5100Q			
HP Set Belt Drive	08-5600			
HP Set Adjustable Cam	08-4700			
<b>79</b>	<b>4.7L V8 287</b>		<b>1955</b>	
Chain	C-339	60	518050	
<b>80</b>	<b>4.9L V8 301 T, W, Y</b>		<b>1977-1981</b>	
Timing Set, 3 pc.	3027			
	Includes Cam Spkt, Chain, Crank Spkt			
Chain	C-365	60	9799351	
Cam	S-494	42	526858	
Crank	S-495	21	526859	

**SETS - Check Contents (Before Ordering) Starting On Page 397**  
**TBK - Check Contents (Before Ordering) Starting On Page 420**



<b>PONTIAC (cont'd)</b>			
Ref	Part No.	Links/Teeth	OEM
<b>81</b>	<b>5.0L V8 307</b>		<b>1971-1972</b>
Timing Set, 3 pc. 3001 Includes Cam Spkt, Chain, Crank Spkt			
Timing Set, 3 pc. Nylon 73001N Includes Cam Spkt, Chain, Crank Spkt			
Chain	C-499	46	346261
Cam Iron	S-390T	36	340235
Crank	S-391	18	3896959
HP Set Dbl Roller 200	08-3023-3		
HP Set Dbl Roller 222	08-2200		
HP Set Dbl Roller 250	08-1100		
HP Set Sngl Roller 334	08-3300		
HP Set Billet Steel 250	08-2001T-9		
HP Set Gear Drive	08-5100		
HP Set Gear Drive Quiet	08-5100Q		
HP Set Belt Drive	08-5600		
HP Set Adjustable Cam	08-4700		
<b>82</b>	<b>5.0L V8 305</b>		<b>1977-1984</b>
Timing Set, 3 pc. 3001 Includes Cam Spkt, Chain, Crank Spkt			
Timing Set, 3 pc. Nylon 73001N Includes Cam Spkt, Chain, Crank Spkt			
Chain	C-499	46	346261
Cam Iron	S-390T	36	340235
Crank	S-505	18	464617
HP Set Dbl Roller 200	08-3023-3		
HP Set Dbl Roller 222	08-2200		
HP Set Dbl Roller 250	08-1100		
HP Set Sngl Roller 334	08-3300		
HP Set Billet Steel 250	08-2001T-9		
HP Set Gear Drive	08-5100		
HP Set Gear Drive Quiet	08-5100Q		
HP Set Belt Drive	08-5600		
HP Set Adjustable Cam	08-4700		
<b>83</b>	<b>5.0L V8 307 Y</b>		<b>1981-1989</b>
Timing Set, 3 pc. 3006 Includes Cam Spkt, Chain, Crank Spkt			
Chain	C-498	48	401584
Cam Iron	S-348T	36	381263
Crank	S-349	18	382880
Chain Cam Button	7193		1250948
HP Set Dbl Roller 222	08-2213		
HP Set Dbl Roller 250	08-1113		

<b>PONTIAC (cont'd)</b>			
Ref	Part No.	Links/Teeth	OEM
<b>84</b>	<b>5.0L V8 305 Vin F, G</b>		<b>1985-1986</b>
Timing Set, 3 pc. 3050 Includes Cam Spkt, Chain, Crank Spkt			
Chain	C-506	46	14087014
Cam Iron	S-390T	36	340235
Crank	S-391	18	3896959
HP Set Dbl Roller 200	08-3023-3		
HP Set Dbl Roller 222	08-2200		
HP Set Dbl Roller 250	08-1100		
HP Set Sngl Roller 334	08-3300		
HP Set Billet Steel 250	08-2001T-9		
HP Set Gear Drive	08-5100		
HP Set Gear Drive Quiet	08-5100Q		
HP Set Belt Drive	08-5600		
HP Set Adjustable Cam	08-4700		
<b>85</b>	<b>5.0L V8 305 Vin H</b>		<b>1985-1987</b>
Timing Set, 3 pc. 3050 Includes Cam Spkt, Chain, Crank Spkt			
Chain	C-506	46	14087014
Cam Iron	S-390T	36	340235
Crank	S-391	18	3896959
HP Set Dbl Roller 200	08-3023-3		
HP Set Dbl Roller 222	08-2200		
HP Set Dbl Roller 250	08-1100		
HP Set Sngl Roller 334	08-3300		
HP Set Billet Steel 250	08-2001T-9		
HP Set Gear Drive	08-5100		
HP Set Gear Drive Quiet	08-5100Q		
HP Set Belt Drive	08-5600		
HP Set Adjustable Cam	08-4700		
<b>86</b>	<b>5.0L V8 305 Vin F</b>		<b>1987-1992</b>
Timing Set, 3 pc. 3064 Includes Cam Spkt, Chain, Crank Spkt			
Chain	C-506	46	14087014
Cam Iron	S-732T	36	10168441
Crank	① S-391	18	3896959
Crank	② S-505	18	464617
HP Set Dbl Roller 250	08-1145		
HP Set Billet Steel 250	08-2021T-9		
HP Set Gear Drive	08-5450		
HP Set Gear Drive Quiet	08-5450Q		
	① 1987-91		
	② 1992		
<b>87</b>	<b>5.0L V8 305 Vin E</b>		<b>1988-1992</b>
Timing Set, 3 pc. 3064 Includes Cam Spkt, Chain, Crank Spkt			
Chain	C-506	46	14087014
Cam Iron	S-732T	36	10168441
Crank	S-391	18	3896959
HP Set Dbl Roller 250	08-1145		
HP Set Billet Steel 250	08-2021T-9		
HP Set Gear Drive	08-5450		
HP Set Gear Drive Quiet	08-5450Q		
<b>88</b>	<b>5.2L V8 316</b>		<b>1956</b>
Chain	C-339	60	518050

**SETS - Check Contents (Before Ordering) Starting On Page 397**  
**TBK - Check Contents (Before Ordering) Starting On Page 420**

<b>PONTIAC (cont'd)</b>				
Ref	Part No.	Links/Teeth	OEM	
<b>89</b>	<b>5.3L V8 326</b>		<b>1963-1967</b>	
Timing Set, 3 pc. 3007 Includes Cam Spkt, Chain, Crank Spkt				
Chain	C-350	60	532993	
Cam Iron	S-305T	42	488882	
Crank	S-371	21	546645	
HP Set Dbl Roller 222	08-2212			
HP Set Dbl Roller 250	08-1112			
HP Set Billet Steel 250	08-2007W-9			
HP Set Gear Drive	08-5412			
HP Set Gear Drive Quiet	08-5412Q			
<b>90</b>	<b>5.3L V8 327 C</b>		<b>2005-2007</b>	
Grand Prix				
Complete Timing Set C6134S Includes Cam Spkt, Chain, Crank Spkt, Tensioner				
Timing Set, 3 pc. 3162 Includes Cam Spkt, Chain, Crank Spkt				
Timing Set, 3 pc. ① C6134ST Includes Chain, Crank Spkt, Tensioner				
Chain	3SRH-60	60	12646386	
Cam	S-878	44	12576407	
Crank	S-827	22	12556582	
Chain Tensioner	9617		12588670	
HP Set Billet Steel 250	08-2014T-9			
HP Set Sngl Roller 250	08-9014T-9			
HP Set Adjustable Cam	08-4714R			
① Does not include Cam sprocket				
<b>91</b>	<b>5.7L V8 347</b>		<b>1957</b>	
Chain	C-339	60	518050	
<b>92</b>	<b>5.7L V8 350</b>		<b>1968-1971</b>	
Timing Set, 3 pc. 3007 Includes Cam Spkt, Chain, Crank Spkt				
Timing Set, 3 pc. ① 3043 Includes Cam Spkt, Chain, Crank Spkt				
Chain	C-350	60	532993	
Cam Iron	S-305T	42	488882	
Crank	S-371	21	546645	
HP Set Dbl Roller 222	08-2212			
HP Set Dbl Roller 250	08-1112			
HP Set Billet Steel 250	08-2007W-9			
HP Set Gear Drive	08-5412			
HP Set Gear Drive Quiet	08-5412Q			
① Heavy Duty				

<b>PONTIAC (cont'd)</b>				
Ref	Part No.	Links/Teeth	OEM	
<b>93</b>	<b>5.7L V8 350 M, P</b>		<b>1972-1977</b>	
Timing Set, 3 pc. 3007 Includes Cam Spkt, Chain, Crank Spkt				
Timing Set, 3 pc. ① 3043 Includes Cam Spkt, Chain, Crank Spkt				
Chain	C-350	60	532993	
Cam Iron	S-305T	42	488882	
Crank	S-371	21	546645	
HP Set Dbl Roller 222	08-2212			
HP Set Dbl Roller 250	08-1112			
HP Set Billet Steel 250	08-2007W-9			
HP Set Gear Drive	08-5412			
HP Set Gear Drive Quiet	08-5412Q			
① Heavy Duty				
<b>94</b>	<b>5.7L V8 350 H, J, X Buick Eng.</b>		<b>1975-1980</b>	
Timing Set, 3 pc. 3003 Includes Cam Spkt, Chain, Crank Spkt				
Chain	C-359	54	1233448	
Cam Iron	S-334T	40	1233447	
Crank	S-323	20	1192916	
HP Set Dbl Roller 222	08-2228			
HP Set Dbl Roller 250	08-1132			
<b>95</b>	<b>5.7L V8 350 L Chevrolet Eng.</b>		<b>1977-1979</b>	
Timing Set, 3 pc. 3050 Includes Cam Spkt, Chain, Crank Spkt				
Chain	C-506	46	14087014	
Cam Iron	S-390T	36	340235	
Crank	S-391	18	3896959	
HP Set Dbl Roller 200	08-3023-3			
HP Set Dbl Roller 222	08-2200			
HP Set Dbl Roller 250	08-1100			
HP Set Sngl Roller 334	08-3300			
HP Set Billet Steel 250	08-2001T-9			
HP Set Gear Drive	08-5100			
HP Set Gear Drive Quiet	08-5100Q			
HP Set Belt Drive	08-5600			
HP Set Adjustable Cam	08-4700			
<b>96</b>	<b>5.7L V8 350 R Oldsmobile Eng.</b>		<b>1977-1980</b>	
Timing Set, 3 pc. 3006 Includes Cam Spkt, Chain, Crank Spkt				
Chain	C-498	48	12360440	
Cam Iron	S-348T	36	381263	
Crank	S-349	18	282880	
Chain Cam Button	7193		1250948	
HP Set Dbl Roller 222	08-2213			
HP Set Dbl Roller 250	08-1113			
<b>97</b>	<b>5.7L V8 350 N Diesel</b>		<b>1980-1985</b>	
Timing Set, 3 pc. 1800 Includes Cam Spkt, Chain, Crank Spkt				
Chain	C-180	62	558484	
Crank	S-503	18	558489	
Chain Cam Button	7193		1250948	

**SETS - Check Contents (Before Ordering) Starting On Page 397**  
**TBK - Check Contents (Before Ordering) Starting On Page 420**

<b>PONTIAC (cont'd)</b>			
Ref	Part No.	Links/Teeth	OEM
<b>98</b>	<b>5.7L V8 350 8</b>		<b>1987-1992</b>
Timing Set, 3 pc. ① 3064 Includes Cam Spkt, Chain, Crank Spkt			
Timing Set, 3 pc. ② 3017 Includes Cam Spkt, Chain, Crank Spkt			
Chain	C-506	46	14087014
Cam Iron	S-732T	36	10168441
Crank	① S-391	18	3896959
Crank	② S-797	18	10128346
HP Set Dbl Roller 250	08-1145		
HP Set Billet Steel 250	08-2021T-9		
HP Set Gear Drive	08-5450		
HP Set Gear Drive Quiet	08-5450Q		
① 1987-91			
② 1992			
<b>99</b>	<b>5.7L V8 350 P</b>		<b>1993-1997</b>
Timing Set, 3 pc. ① 3126 Includes Cam Spkt, Chain, Crank Spkt			
Timing Set, 3 pc. ② 3128 Includes Cam Spkt, Chain, Crank Spkt			
Chain	C-509	46	10128485
Cam	① S-742	36	10128349
Cam	② S-814	36	10206039
Crank	S-797	18	10128346
Water Pump Gear	2550	39	10128341
① 1993-94			
② 1995-97			
<b>100</b>	<b>5.7L V8 350 G</b>		<b>1998-2002</b>
Timing Set, 3 pc. 3133 Includes Cam Spkt, Chain, Crank Spkt			
Chain	3SR-60	60	12646386
Cam	S-826	44	12552953
Crank	S-827	22	12556582
<b>101</b>	<b>5.7L V8 350</b>		<b>2004</b>
GTO			
Timing Set, 3 pc. 3162 Includes Cam Spkt, Chain, Crank Spkt			
Chain	3SRH-60	60	12646386
Cam	S-878	44	12576407
Crank	S-827	22	12556582
HP Set Billet Steel 250	08-2014T-9		
HP Set Sngl Roller 250	08-9014T-9		
HP Set Adjustable Cam	08-4714R		
<b>102</b>	<b>6.0L V8 364 U</b>		<b>2005-2006</b>
GTO			
Timing Set, 3 pc. 3162 Includes Cam Spkt, Chain, Crank Spkt			
Chain	3SRH-60	60	12646386
Cam	S-878	44	12576407
Crank	S-827	22	12556582
HP Set Billet Steel 250	08-2014T-9		
HP Set Sngl Roller 250	08-9014T-9		
HP Set Adjustable Cam	08-4714R		

<b>PONTIAC (cont'd)</b>			
Ref	Part No.	Links/Teeth	OEM
<b>103</b>	<b>6.0L V8 364 Y</b>		<b>2008-2009</b>
G8			
Complete Timing Set C6230S Includes Cam Spkt, Chain, Crank Spkt, Tensioner			
Partial Timing Set ① C6230ST Includes Chain, Crank Spkt, Tensioner			
Timing Set, 3 pc. 3164 Includes Cam Spkt, Chain, Crank Spkt			
Chain	3SRH-60	60	12646386
Cam	S-894	44	12591689
Crank	S-827	22	12556582
Chain Tensioner	91049		12626407
HP Set Billet Steel 250	08-2035T-9		
HP Set Sngl Roller 250	08-9035T-9		
① Does not include Cam sprocket			
<b>104</b>	<b>6.1L V8 370</b>		<b>1958</b>
Chain	C-390	130	24574447
<b>105</b>	<b>6.2L V8 376 W</b>		<b>2009</b>
G8			
Complete Timing Set C6230S Includes Cam Spkt, Chain, Crank Spkt, Tensioner			
Complete Timing Set ① C6230ST Includes Chain, Crank Spkt, Tensioner			
Timing Set, 3 pc. 3164 Includes Cam Spkt, Chain, Crank Spkt			
Chain	3SRH-60	60	12646386
Cam	S-894	44	12591689
Crank	S-827	22	12556582
Chain Tensioner	9617		12588670
HP Set Billet Steel 250	08-2035T-9		
HP Set Sngl Roller 250	08-9035T-9		
① Does not include Cam sprocket			
<b>106</b>	<b>6.4L V8 389</b>		<b>1959-1966</b>
Timing Set, 3 pc. 3007 Includes Cam Spkt, Chain, Crank Spkt			
Timing Set, 3 pc. ① 3043 Includes Cam Spkt, Chain, Crank Spkt			
Chain	C-350	60	532993
Cam Iron	S-305T	42	488882
Crank	S-371	21	546645
HP Set Dbl Roller 222	08-2212		
HP Set Dbl Roller 250	08-1112		
HP Set Billet Steel 250	08-2007W-9		
HP Set Gear Drive	08-5412		
HP Set Gear Drive Quiet	08-5412Q		
① Heavy Duty			

**SETS - Check Contents (Before Ordering) Starting On Page 397**  
**TBK - Check Contents (Before Ordering) Starting On Page 420**

<b>PONTIAC (cont'd)</b>				
Ref	Part No.	Links/Teeth	OEM	
<b>107</b>	<b>6.6L V8 400</b>		<b>1967-1979</b>	
Timing Set, 3 pc. 3007 Includes Cam Spkt, Chain, Crank Spkt				
Timing Set, 3 pc. ① 3043 Includes Cam Spkt, Chain, Crank Spkt				
Chain	C-350	60	532993	
Cam Iron	S-305T	42	488882	
Crank	S-371	21	546645	
HP Set Dbl Roller 222	08-2212			
HP Set Dbl Roller 250	08-1112			
HP Set Billet Steel 250	08-2007W-9			
HP Set Gear Drive	08-5412			
HP Set Gear Drive Quiet	08-5412Q			
① Heavy Duty				
<b>108</b>	<b>6.6L V8 403 K Oldsmobile Eng.</b>		<b>1977-1979</b>	
Timing Set, 3 pc. 3006 Includes Cam Spkt, Chain, Crank Spkt				
Chain	C-498	48	401584	
Cam Iron	S-348T	36	381263	
Crank	S-349	18	382880	
HP Set Dbl Roller 222	08-2213			
HP Set Dbl Roller 250	08-1113			
<b>109</b>	<b>6.9L V8 421</b>		<b>1963-1966</b>	
Timing Set, 3 pc. 3007 Includes Cam Spkt, Chain, Crank Spkt				
Timing Set, 3 pc. ① 3043 Includes Cam Spkt, Chain, Crank Spkt				
Chain	C-350	60	532993	
Cam Iron	S-305T	42	488882	
Crank	S-371	21	546645	
HP Set Dbl Roller 222	08-2212			
HP Set Dbl Roller 250	08-1112			
HP Set Billet Steel 250	08-2007W-9			
HP Set Gear Drive	08-5412			
HP Set Gear Drive Quiet	08-5412Q			
① Heavy Duty				
<b>110</b>	<b>7.0L V8 428</b>		<b>1967-1969</b>	
Timing Set, 3 pc. 3007 Includes Cam Spkt, Chain, Crank Spkt				
Timing Set, 3 pc. ① 3043 Includes Cam Spkt, Chain, Crank Spkt				
Chain	C-350	60	532993	
Cam Iron	S-305T	42	488882	
Crank	S-371	21	546645	
HP Set Dbl Roller 222	08-2212			
HP Set Dbl Roller 250	08-1112			
HP Set Billet Steel 250	08-2007W-9			
HP Set Gear Drive	08-5412			
HP Set Gear Drive Quiet	08-5412Q			
① Heavy Duty				

<b>PONTIAC (cont'd)</b>				
Ref	Part No.	Links/Teeth	OEM	
<b>111</b>	<b>7.5L V8 455 Pontiac Eng.</b>		<b>1970-1976</b>	
Timing Set, 3 pc. 3007 Includes Cam Spkt, Chain, Crank Spkt				
Timing Set, 3 pc. ① 3043 Includes Cam Spkt, Chain, Crank Spkt				
Chain	C-350	60	532993	
Cam Iron	S-305T	42	488882	
Crank	S-371	21	546645	
HP Set Dbl Roller 222	08-2212			
HP Set Dbl Roller 250	08-1112			
HP Set Billet Steel 250	08-2007W-9			
HP Set Gear Drive	08-5412			
HP Set Gear Drive Quiet	08-5412Q			
① Heavy Duty				
<b>PORSCHE</b>				
Engine/Model	Year	Ref		
2.0L 4 Cyl. 1983cc	1976-1982	1		
2.5L 4 Cyl. Non-Turbo	1976-1989	2		
2.5L 4 Cyl. 2475cc SOHC	1983-1989	3		
2.5L 4 Cyl. 2475cc DOHC	1987-1988	4		
2.5, 3.0L 4 Cyl.	1989	5		
2.7L 4 Cyl. 2681cc	1989	6		
3.0L 4 Cyl. 2983cc	1990-1991	7		
3.0L 4 Cyl. 2983cc	1992-1995	8		
3.3L 6 Cyl. 3299cc	1978-1992	9		
3.6L 6 Cyl. 3605cc	1992	10		
3.6L 6 Cyl.	1997-1998	11		
Ref	Part No.	Links/Teeth	OEM	
<b>1</b>	<b>2.0L 4 Cyl. 1983cc</b>		<b>1976-1982</b>	
924				
Timing Belt	TB-017	121	056109119A	
Belt Tensioner	9148		056109243B	
<b>2</b>	<b>2.5L 4 Cyl. Non-Turbo</b>		<b>1976-1989</b>	
924, 944				
Timing Belt	TB-293	110	94410221904	
<b>3</b>	<b>2.5L 4 Cyl. 2475cc SOHC</b>		<b>1983-1989</b>	
Exc. 944S				
Timing Belt	TB-107	117	94410515704	
<b>4</b>	<b>2.5L 4 Cyl. 2475cc DOHC</b>		<b>1987-1988</b>	
944S				
Timing Belt	TB-152	119	94410515706	
<b>5</b>	<b>2.5, 3.0L 4 Cyl.</b>		<b>1989</b>	
944 Turbo, 944S				
Timing Belt	TB-293	110	94410221904	
<b>6</b>	<b>2.7L 4 Cyl. 2681cc</b>		<b>1989</b>	
Timing Belt	TB-107	117	94410515704	
<b>7</b>	<b>3.0L 4 Cyl. 2983cc</b>		<b>1990-1991</b>	
Timing Belt	TB-152	119	94410532302	
<b>8</b>	<b>3.0L 4 Cyl. 2983cc</b>		<b>1992-1995</b>	
Timing Belt	TB-152	119	94410532302	
<b>9</b>	<b>3.3L 6 Cyl. 3299cc</b>		<b>1978-1992</b>	
911				
Timing Belt	① TB-213	70	99919213150	
① Air Pump Belt				
<b>10</b>	<b>3.6L 6 Cyl. 3605cc</b>		<b>1992</b>	
911				
Timing Belt	① TB-222	78	96414718702	
① Power Steering Belt				

**SETS - Check Contents (Before Ordering) Starting On Page 397**  
**TBK - Check Contents (Before Ordering) Starting On Page 420**

## PORSCHE (cont'd)

Ref	Part No.	Links/Teeth	OEM
<b>11</b>	<b>3.6L 6 Cyl.</b>		<b>1997-1998</b>
	911 Carrera, 911 Turbo		
Timing Belt	TB-290	76	99314718701

## RAM

Engine/Model	Year	Ref
2.4L 4 Cyl. 2360cc T ED6 .....	2015-2021 .....	<b>1</b>
3.6L V6 220 G ERB .....	2012-2018 .....	<b>2</b>
3.6L V6 220 G ERB .....	2014-2019 .....	<b>3</b>
3.6L V6 220 G ERG .....	2019-2021 .....	<b>4</b>
3.7L V6 226 K SOHC .....	2011-2012 .....	<b>5</b>
4.7L V8 285 P .....	2011-2013 .....	<b>6</b>
5.7L V8 345 T Hemi .....	2011-2018 .....	<b>7</b>
6.4L V8 392 J .....	2014-2018 .....	<b>8</b>

Ref	Part No.	Links/Teeth	OEM
<b>1</b>	<b>2.4L 4 Cyl. ED6 2360cc T</b>		<b>2015-2021</b>
	Promaster City		

Partial Timing Set	① C6312TS Includes Cam Spkt, Chain, 2 Crank Spkts, Guide, Tens. Arm, Tensioner		
Partial Timing Set	② C6312TSS Includes Chain, Guide, Tens. Arm, Tensioner		
Bal Shaft Set	③ C6312PSS Includes Chain, Guide, Tens. Arm, Tensioner		
Chain Bal. Shaft	C1105	72	5047659AA
Chain Primary	C1090	164	5047366AA
Cam	S1367	60	5047367AA
Crank Inner	S1366	30	5047482AB
Crank Outer	S1365	38	5047490AA
Chain Arm	91200		5047365AB
Chain Guide Bal. Shaft	71146		5047661AA
Chain Guide Primary	71145		5047364AA
Chain Tensioner Bal. Sha	91203		5048145AA
Chain Tensioner Primary	91201		5047505AA
Bal. Shaft Chain Arm	91202		5047662AB
① Does not include any Balance Shaft Parts			
② Does not include any balance shaft parts or sprockets.			
③ Balance Shaft parts only. No Sprockets			

## RAM (cont'd)

Ref	Part No.	Links/Teeth	OEM
<b>2</b>	<b>3.6L V6 ERB 220 G</b>		<b>2012-2018</b>
	Cargo Van, 1500		

Complete Timing Set	① C6260SV Includes 4 Chains, Crank Spkt, 3 Guides, Idler, Oil Pump Spkt, 2 Tens. Arms, 4 Tensioners, 4 VVT Cams, 4 VVT Solenoids		
Partial Timing Set	C6260S Includes 4 Chains, Crank Spkt, 3 Guides, Idler Spkt, Oil Pump Spkt, 2 Tens. Arms, 4 Tensioners		
Partial Timing Set	② C6260SS Includes 4 Chains, 3 Guides, 2 Tens. Arms, 4 Tensioners		
VVT Solenoid	③ S1467S		5184101AH
Chain Oil Pump	C1040	34	5184278AD
Chain Primary	C1038	44	5184355AF
Chain Secondary	④ C1039	120	5184352AF
Cam VVT Exhaust	④ S1467	33	05184369AH
Cam VVT Intake	④ S1468	33	05184370AI
Crank	S1307	31/21	5184356AE
Chain Arm Left	91114		5184363AF
Chain Arm Right	91115		5184364AD
Chain Guide Primary	71083		5184392AD
Chain Guide Right Secon	71085		5184362AD
Idler Sprocket	S1309	28/22	5184357AE
Oil Pump Spkt.	S1310	31	5184273AD
Chain Guide Left Second	71084		5184361AE
Chain Tensioner Oil Pum	91116		5184093AE
Chain Tensioner Primary	91111		5047891AA
Chain Tensioner Left Sec	91112		5047885AA
Chain Tensioner Right Se	91113		5184888AC
① Includes VVT Cams & Solenoids			
② Does not include Sprockets			
③ 4 Required			
④ 2 Required			

<b>RAM (cont'd)</b>			
Ref	Part No.	Links/Teeth	OEM
<b>3</b>	<b>3.6L V6 ERB 220 G</b>		<b>2014-2019</b>
ProMaster 1500, 2500, 3500 1500 Classic			
Complete Timing Set ① C6260SV Includes 4 Chains, Crank Spkt, 3 Guides, Idler, Oil Pump Spkt, 2 Tens. Arms, 4 Tensioners, 4 VVT Cams, 4 VVT Solenoids			
Partial Timing Set C6260S Includes 4 Chains, Crank Spkt, 3 Guides, Idler Spkt, Oil Pump Spkt, 2 Tens. Arms, 4 Tensioners			
Partial Timing Set ② C6260SS Includes 4 Chains, 3 Guides, 2 Tens. Arms, 4 Tensioners			
VVT Solenoid	③ S1467S		5184101AH
Chain Oil Pump	C1040	34	5184278AD
Chain Primary	C1038	44	5184355AF
Chain Secondary	④ C1039	120	5184352AF
Cam VVT Exhaust	④ S1467	33	05184369AH
Cam VVT Intake	④ S1468	33	05184370AI
Crank	S1307	31/21	5184356AE
Chain Arm Left	91114		5184363AF
Chain Arm Right	91115		5184364AD
Chain Guide Primary	71083		5184392AD
Chain Guide Right Secon	71085		5184362AD
Idler Sprocket	S1309	28/22	5184357AE
Oil Pump Spkt.	S1310	31	5184273AD
Chain Guide Left Second	71084		5184361AE
Chain Tensioner Oil Pum	91116		5184093AE
Chain Tensioner Primary	91111		5047891AA
Chain Tensioner Left Sec	91112		5047885AA
Chain Tensioner Right Se	91113		5184888AC
① Includes VVT Cams & Solenoids			
② Does not include Sprockets			
③ 4 Required			
④ 2 Required			

<b>RAM (cont'd)</b>			
Ref	Part No.	Links/Teeth	OEM
<b>4</b>	<b>3.6L V6 ERG 220 G</b>		<b>2019-2021</b>
1500			
Partial Timing Set C6367S Includes 4 Chains, Crank Spkt, 2 Guides, Inter. Shaft Spkt, Oil Pump Spkt, 2 Tens. Arms, 4 Tensioners			
Partial Timing Set ① C6367SS Includes 4 Chains, 2 Guides, 2 Tens. Arms, 4 Tensioners			
Chain Oil Pump	C1137	66	5047966AB
Chain Primary	C1136	44	5047907AA
Chain Secondary	② C1039	120	5047963AB
Crank	S1413	21/31	5047964AB
Chain Arm Left	91114		5047792AA
Chain Arm Right	91115		5047790AA
Chain Guide Right Secon	71085		5047791AA
Intermediate Shaft Spkt.	S1418	22/28	5047965AB
Oil Pump Spkt.	S1412	27	5048090AA
Chain Guide Left Second	71084		5047794AA
Chain Tensioner Oil Pum	91274		5048019AC
Chain Primary Tensioner	91111		5047891AA
Chain Tensioner Left Sec	91112		5047885AA
Chain Tensioner Right Se	91113		5047886AA
① Does not include Sprockets			
② 2 Required			

SETS - Check Contents (Before Ordering) Starting On Page 397  
 TBK - Check Contents (Before Ordering) Starting On Page 420

<b>RAM (cont'd)</b>			
Ref	Part No.	Links/Teeth	OEM
<b>5</b>	<b>3.7L V6 226 K SOHC</b>		<b>2011-2012</b>
	Dakota, 1500		
Complete Timing Set C6106SC Includes 2 Cam Spkts, 3 Chains, Crank Spkt, 2 Guides, Idler Spkt, 2 Tens. Arms, 3 Tensioners			
Complete Timing Set ① C6106S Includes 2 Cam Spkts, 3 Chains, Crank Spkt, 2 Guides, Idler Spkt, 2 Tens. Arms, 3 Tensioners			
Partial Timing Set ② C6144SC Includes 3 Chains, 2 Guides, 2 Tens. Arms, 3 Tensioners			
Partial Timing Set ① C6144S Includes 3 Chains, 2 Guides, 2 Tens. Arms, 3 Tensioners			
Chain Primary	C-393	70	53020680
Chain Secondary	③ C-194	94	53021295AA
Cam Left	S-824	26	53021290AA
Cam Right	④ S-868	26	53021291AD
Crank	S-861	25	53020679
Chain Arm	③ 9433		53021292AB
Chain Guide Left	7435		53021294AA
Chain Guide Right	7434		53021293AA
Idler Sprocket Primary	S-863	50	53021170AA
Idler Sprocket Secondary	⑤ S-864	26/26	53021298AB
Chain Tensioner Left	9432		53021250AA
Chain Tensioner Right	9431		53021249AA
Chain Tensioner Primary	9418		53020681
① Contains Borg-Warner Chain, Tensioners & Guides			
② Does not include Sprockets			
③ 2 Required			
④ NGC - (New Generation Controller - Target Wheel) Electro Magnetic			
⑤ ORDER SEPARATELY-NOT IN KIT			

<b>RAM (cont'd)</b>			
Ref	Part No.	Links/Teeth	OEM
<b>6</b>	<b>4.7L V8 285 P</b>		<b>2011-2013</b>
	Dakota, 1500		
Partial Timing Set C6303S Includes 2 Cam Spkts, 3 Chains, Crank Spkt, 2 Guides, 2 Idler Spkts, 2 Tens. Arms, 3 Tensioners			
Partial Timing Set ① C6303SS Includes 3 Chains, 2 Guides, 2 Tens. Arms, 3 Tensioners			
Chain Primary	C-393	70	53020680
Chain Secondary	② C1082	92	68003352AA
Cam Left	S1360	26	53021968AA
Cam Right	③ S1361	26	53021965AA
Crank	S-861	25	53020679
Chain Arm	② 91168		5003790
Chain Guide	② 7422		53020781
Idler Sprocket	S-863	50	53021170AA
Idler Sprocket Secondary	S-864	26/26	53021298AB
Chain Tensioner Primary	9418		5013867AC
Chain Tensioner L.H. Sec	9420		53021168AA
Chain Tensioner R.H. Se	9419		53020779
① Does not include Sprockets			
② 2 Required			
③ NGC (New Generation Controller - Target Wheel) Electro Magnetic Reader			
<b>7</b>	<b>5.7L V8 345 T Hemi</b>		<b>2011-2018</b>
	1500, 2500, 3500		
Complete Timing Set ① C6223SV Includes Cam Spkt, Chain, Crank Spkt, Guide, Tensioner			
Partial Timing Set ② C6223S Includes Chain, Crank Spkt, Guide, Tensioner			
Chain	C1018	76	53022316AC
Cam VVT	S1266	46	53022243AE
Crank	S1245	23	53022317AC
Chain Guide	71049		53022315AD
Chain Tensioner	91060		53022115AH
① Includes VVT Cams			
② Does not include VVT Cams			
<b>8</b>	<b>6.4L V8 392 J</b>		<b>2014-2018</b>
	2500, 3500, 4500, 5500		
Complete Timing Set ① C6223SV Includes Cam Spkt, Chain, Crank Spkt, Guide, Tensioner			
Partial Timing Set ② C6223S Includes Chain, Crank Spkt, Guide, Tensioner			
Chain	C1018	76	53022316AC
Cam VVT	S1266	46	53022243AE
Crank	S1245	23	53022317AC
Chain Guide	71049		53022315AD
Chain Tensioner	91060		53022115AH
① Includes VVT Cams			
② Does not include VVT Cams			
<b>RENAULT</b>			
<b>Engine/Model</b>	<b>Year</b>		<b>Ref</b>
0.7L 4 Cyl. 747cc .....	1966-1977 .....		<b>1</b>
0.7L 4 Cyl. 782cc .....	1966-1977 .....		<b>2</b>
0.8L 4 Cyl. 845cc .....	1966-1977 .....		<b>3</b>
1.0L 4 Cyl. 956cc .....	1963-1965 .....		<b>4</b>
1.1L 4 Cyl. 1108cc .....	1963-1967 .....		<b>5</b>
1.3L 4 Cyl. 1289cc .....	1970-1979 .....		<b>6</b>
1.4L 4 Cyl. 1397cc .....	1976-1983 .....		<b>7</b>
1.4L 4 Cyl. 1397cc C3JE7, C3J07 .....	1983-1987 .....		<b>8</b>
1.7L 4 Cyl. 1721cc .....	1985-1987 .....		<b>9</b>
2.2L 4 Cyl. 2165cc .....	1984-1986 .....		<b>10</b>

Set does not include Sprockets

**SETS - Check Contents (Before Ordering) Starting On Page 397**  
**TBK - Check Contents (Before Ordering) Starting On Page 420**

<b>RENAULT (cont'd)</b>				
Engine/Model	Year	Ref		
Ref	Part No.	Links/Teeth	OEM	
<b>1</b>	<b>0.7L 4 Cyl. 747cc</b>		<b>1966-1977</b>	
Chain	3SR-64	64	8557892	
<b>2</b>	<b>0.7L 4 Cyl. 782cc</b>		<b>1966-1977</b>	
Chain	3SR-64	64	8557892	
<b>3</b>	<b>0.8L 4 Cyl. 845cc</b>		<b>1966-1977</b>	
Chain	3SR-64	64	8557892	
<b>4</b>	<b>1.0L 4 Cyl. 956cc</b>		<b>1963-1965</b>	
	Caravelle			
Chain	3SR-58	58	854626600	
<b>5</b>	<b>1.1L 4 Cyl. 1108cc</b>		<b>1963-1967</b>	
	Caravelle			
Chain	3SR-58	58	854626600	
<b>6</b>	<b>1.3L 4 Cyl. 1289cc</b>		<b>1970-1979</b>	
	R10			
Chain	3SR-58	58	854626600	
<b>7</b>	<b>1.4L 4 Cyl. 1397cc</b>		<b>1976-1983</b>	
	R5, LeCar			
Chain	3DR-58	58	7701348715	
<b>8</b>	<b>1.4L 4 Cyl. 1397cc C3JE7, C3J07</b>		<b>1983-1987</b>	
	Alliance, Encore			
Chain	3SR-58	58	T1349098	
<b>9</b>	<b>1.7L 4 Cyl. 1721cc</b>		<b>1985-1987</b>	
	Alliance, Encore			
Timing Belt	TB-119	124	T0718752	
<b>10</b>	<b>2.2L 4 Cyl. 2165cc</b>		<b>1984-1986</b>	
	Fuego, R18i, GTX			
Timing Belt	TB-111	116	7700718725	

## SAAB

Engine/Model	Year	Ref		
Ref	Part No.	Links/Teeth	OEM	
1.9L 4 Cyl. 1854cc OHC .....	1971-1972 .....	<b>1</b>		
2.0L 4 Cyl. 1985cc .....	1973-1982 .....	<b>2</b>		
2.0L 4 Cyl. 122 B207L Turbo .....	2003-2011 .....	<b>3</b>		
2.0L 4 Cyl. 1994cc Turbo .....	2005 .....	<b>4</b>		
2.0L 4 Cyl. 122 .....	2011 .....	<b>5</b>		
2.5L 4 Cyl. 2458cc .....	2005-2006 .....	<b>6</b>		
2.5L 4 Cyl. 2458cc Turbo .....	2006 .....	<b>7</b>		
2.8L V6 170 .....	2006-2009 .....	<b>8</b>		
2.8L V6 170 .....	2010-2011 .....	<b>9</b>		
4.2L 6 Cyl. 256 S .....	2005-2007 .....	<b>10</b>		
4.2L 6 Cyl. 256 S .....	2008-2009 .....	<b>11</b>		
5.3L V8 325 M .....	2005-2006 .....	<b>12</b>		
5.3L V8 325 M .....	2007-2009 .....	<b>13</b>		
6.0L V8 364 H .....	2008-2009 .....	<b>14</b>		
Ref	Part No.	Links/Teeth	OEM	
<b>1</b>	<b>1.9L 4 Cyl. 1854cc OHC</b>		<b>1971-1972</b>	
Chain	3SR-106	106	8303304	
<b>2</b>	<b>2.0L 4 Cyl. 1985cc</b>		<b>1973-1982</b>	
	99, 900			
Chain	3DR-114	114	834786	

<b>SAAB (cont'd)</b>				
Ref	Part No.	Links/Teeth	OEM	
<b>3</b>	<b>2.0L 4 Cyl. B207L 122 Turbo</b>		<b>2003-2011</b>	
	9-3, 9-3X, 9-5			
Partial Timing Set	C6092SS		Includes Chain, 3 Guides, Oil Jet Nzle, Tensioner	
Partial Timing Set	C6209S		Includes Chain, Crank Spkt, 2 Guides, Oil Jet Nzle, Tens. Arm, Tensioner	
Bal Shaft Set	C6093S		Includes Chain, 2 Crank Spkts, 2 Guides, Idler Spkt, Tens. Arm, Tensioner	
Bal Shaft Set	① C6093SS		Includes Chain, 2 Guides, Tens. Arm, Tensioner	
Chain	RC-1029	148	24461834	
Chain Bal. Shaft	RC-1030	134	90537370	
Crank Inner	② S-851	42	90537301	
Crank Outer	S-849	23	24424758	
Chain Arm	7375		24449448	
Chain Arm Bal Shaft	7384		90537299	
Chain Guide Bal. Shaft L	7385		90537369	
Chain Guide Bal. Shaft U	7386		90537336	
Chain Guide Left	7381		13104978	
Chain Guide Upper	③ 7382		90537337	
Oil Jet Nozzle	9467		12577163	
Chain Tensioner	③ 9374		12608580	
Chain Tensioner Bal. Sha	9383		90537300	
Water Pump Set	C6209SW		Includes 2 Chains, 3 Crank Spkts, 4 Guides, Idler, Oil Jet Nzle, 2 Tens. Arms, 2 Tensioners	
Water Pump	WP01		12630084	
①	Does not include Sprockets			
②	Balance Shaft			
③	Cam Shaft			

<b>4</b>	<b>2.0L 4 Cyl. 1994cc Turbo</b>		<b>2005</b>	
	9-2X			
Timing Belt	TB-328	281	32005536	
Belt Tensioner Adjuster	91097		32010899	



## SAAB (cont'd)

Ref	Part No.	Links/Teeth	OEM
<b>5</b>	<b>2.0L 4 Cyl. 122</b>		<b>2011</b>
	9-5		
Complete Timing Set ① C6209SV2 Includes Chain, Crank Spkt, 3 Guides, Oil Jet Nzle, Tensioner, 2 VVT Cams, 2 VVT Solenoids			
Partial Timing Set C6092SS Includes Chain, 3 Guides, Oil Jet Nzle, Tensioner			
Partial Timing Set C6209S Includes Chain, Crank Spkt, 2 Guides, Oil Jet Nzle, Tens. Arm, Tensioner			
Bal Shaft Set C6093S Includes Chain, 2 Crank Spkts, 2 Guides, Idler Spkt, Tens. Arm, Tensioner			
Bal Shaft Set ② C6093SS Includes Chain, 2 Guides, Tens. Arm, Tensioner			
Chain	RC-1029	148	24461834
Chain Bal. Shaft	RC-1030	134	90537370
Cam VVT Left	S1409		12578515
Cam VVT Right	S1410		12621505
Crank Inner	③ S-851	42	90537301
Crank Outer	S-849	23	24424758
Chain Arm	7375		24449448
Chain Arm Bal Shaft	7384		90537299
Bal. Shaft Spkt. Intake	S-853	21	90537435
Bal. Shaft Spkt. Exhaust	S-855	21	90537295
Chain Guide Bal. Shaft L	7385		90537369
Chain Guide Bal. Shaft U	7386		90537336
Chain Guide Left	7381		13104978
Chain Guide Upper	④ 7382		90537337
Oil Jet Nozzle	9467		12577163
Chain Tensioner	④ 9374		12608580
Chain Tensioner Bal. Sha	9383		90537300
Water Pump Set C6209SW Includes 2 Chains, 3 Crank Spkts, 4 Guides, Idler, Oil Jet Nzle, 2 Tens. Arms, 2 Tensioners			
Water Pump	WP01		12630084
VVT Solenoid - Left	S1409S		12679099
VVT Solenoid - Right	S1410S		12679100
① Includes VVT Cams & Solenoids			
② Does not include Sprockets			
③ Balance Shaft			
④ Cam Shaft			

<b>6</b>	<b>2.5L 4 Cyl. 2458cc</b>		<b>2005-2006</b>
	9-2X		

Timing Belt	TB-304	223	32005535
Belt Tensioner Adjuster	91097		32010899

<b>7</b>	<b>2.5L 4 Cyl. 2458cc Turbo</b>		<b>2006</b>
	9-2X		

Timing Belt	TB-304	223	32005535
Belt Tensioner Adjuster	91097		32010899

## SAAB (cont'd)

Ref	Part No.	Links/Teeth	OEM
<b>8</b>	<b>2.8L V6 170</b>		<b>2006-2009</b>
	9-3		
Complete Timing Set ① C6210SV Includes 3 Chains, Crank Spkt, 4 Guides, 2 Idler Spkts, 2 Tens. Arms, 3 Tensioners, 2 VVT Cams, 4 VVT Solenoids			
Partial Timing Set C6210S Includes 3 Chains, Crank Spkt, 4 Guides, 2 Idler Spkts, 2 Tens. Arms, 3 Tensioners			
Partial Timing Set ② C6210SS Includes 3 Chains, 4 Guides, 2 Tens. Arms, 3 Tensioners			
VVT Solenoid	③ S1427S	40	12636175
Chain Primary	C1010	96	12633451
Chain Secondary	④ C1009	114	12633452
Idler Sprocket Left	S1240	22/33	12612839
Idler Sprocket Right	S1242	22/33	12612838
Cam VVT Intake Right	S1425	40	12684830
Cam VVT Intake Left	S1426	40	12684831
Cam VVT Exhaust	④ S1427	40	12684832
Crank	S1223	30	12645465
Chain Arm Left Secondar	91029		12623513
Chain Arm Right Second	91028		12623514
Chain Guide Upper Prima	71029		12597417
Chain Guide Lower Prima	71041		12586959
Chain Guide Right Secon	71030		12600462
Chain Guide Left Second	71031		12600461
Chain Tensioner Primary	91030		12609263
Chain Tensioner Left Sec	91032		12609261
Chain Tensioner Right Se	91031		12609259
① Includes VVT Cams & Solenoids			
② Does not include Sprockets			
③ 4 Required			
④ 2 Required			

<b>SAAB (cont'd)</b>				
Ref	Part No.	Links/Teeth	OEM	
<b>9</b>	<b>2.8L V6 170</b>		<b>2010-2011</b>	
	9-4X, 9-5			
Complete Timing Set ① C6210SV Includes 3 Chains, Crank Spkt, 4 Guides, 2 Idler Spkts, 2 Tens. Arms, 3 Tensioners, 2 VVT Cams, 4 VVT Solenoids				
Partial Timing Set C6210S Includes 3 Chains, Crank Spkt, 4 Guides, 2 Idler Spkts, 2 Tens. Arms, 3 Tensioners				
Partial Timing Set ② C6210SS Includes 3 Chains, 4 Guides, 2 Tens. Arms, 3 Tensioners				
VVT Solenoid ③ S1427S 40 12636175				
Chain Primary C1010 96 12633451				
Chain Secondary ④ C1009 114 12633452				
Idler Sprocket Left S1240 22/33 12612839				
Idler Sprocket Right S1242 22/33 12612838				
Cam VVT Intake Right S1425 40 12684830				
Cam VVT Intake Left S1426 40 12684831				
Cam VVT Exhaust ④ S1427 40 12684832				
Crank S1223 30 12645465				
Chain Arm Left Secondar 91029 12623513				
Chain Arm Right Second 91028 12623514				
Chain Guide Upper Prima 71029 12597417				
Chain Guide Lower Prima 71041 12586959				
Chain Guide Right Secon 71030 12600462				
Chain Guide Left Second 71031 12600461				
Chain Tensioner Primary 91030 12609263				
Chain Tensioner Left Sec 91032 12609261				
Chain Tensioner Right Se 91031 12609259				
① Includes VVT Cams & Solenoids				
② Does not include Sprockets				
③ 4 Required				
④ 2 Required				
<b>10</b>	<b>4.2L 6 Cyl. 256 S</b>		<b>2005-2007</b>	
	9-7X			
Partial Timing Set ① C6170S Includes Chain, 3 Guides, Tensioner				
Partial Timing Set C6191S Includes Cam Spkt, Chain, Crank Spkt, 3 Guides, Tensioner				
Chain C-195 168 12571725				
Cam Left S-908 58 24100362				
Crank S-913 29 24100061				
Chain Guide Left 7506 12575159				
Chain Guide Right 7504 12568766				
Chain Guide Upper 7508 24577380				
Chain Tensioner 9512 12598504				
① Does not include Sprockets				

<b>SAAB (cont'd)</b>				
Ref	Part No.	Links/Teeth	OEM	
<b>11</b>	<b>4.2L 6 Cyl. 256 S</b>		<b>2008-2009</b>	
	9-7X			
Partial Timing Set C6190S Includes Cam Spkt, Chain, Crank Spkt, 3 Guides, Tensioner				
Partial Timing Set ① C6190SS Includes Chain, 3 Guides, Tensioner				
Chain C-195 168 12571725				
Cam Left S-908 58 24100362				
Crank S-913 29 24100061				
Chain Guide Left 9510 12590962				
Chain Guide Right 7504 12568766				
Chain Guide Upper 7508 24577380				
Chain Tensioner 9512 12598504				
① Does not include Sprockets				
<b>12</b>	<b>5.3L V8 325 M</b>		<b>2005-2006</b>	
	9-7x			
Complete Timing Set C6134S Includes Cam Spkt, Chain, Crank Spkt, Tensioner				
Timing Set, 3 pc. 3162 Includes Cam Spkt, Chain, Crank Spkt				
Timing Set, 3 pc. ① C6134ST Includes Chain, Crank Spkt, Tensioner				
Chain 3SRH-60 60 12646386				
Cam S-878 44 12576407				
Crank S-827 22 12556582				
Chain Tensioner 9617 12588670				
HP Set Billet Steel 250 08-2014T-9				
HP Set Sngl Roller 250 08-9014T-9				
HP Set Adjustable Cam 08-4714R				
① Does not include Cam sprocket				
<b>13</b>	<b>5.3L V8 325 M</b>		<b>2007-2009</b>	
	9-7x			
Complete Timing Set C6230S Includes Cam Spkt, Chain, Crank Spkt, Tensioner				
Partial Timing Set ① C6230ST Includes Chain, Crank Spkt, Tensioner				
Timing Set, 3 pc. 3164 Includes Cam Spkt, Chain, Crank Spkt				
Chain 3SRH-60 60 12646386				
Cam S-894 44 12591689				
Crank S-827 22 12556582				
Chain Tensioner 91049 12626407				
HP Set Billet Steel 250 08-2035T-9				
HP Set Sngl Roller 250 08-9035T-9				
① Does not include Cam sprocket				

**SETS - Check Contents (Before Ordering) Starting On Page 397**  
**TBK - Check Contents (Before Ordering) Starting On Page 420**

<b>SAAB (cont'd)</b>			
Ref	Part No.	Links/Teeth	OEM
<b>14</b>	<b>6.0L V8 364 H</b>		<b>2008-2009</b>
	9-7x		
Complete Timing Set C6230S Includes Cam Spkt, Chain, Crank Spkt, Tensioner			
Partial Timing Set ① C6230ST Includes Chain, Crank Spkt, Tensioner			
Timing Set, 3 pc. 3164 Includes Cam Spkt, Chain, Crank Spkt			
Chain	3SRH-60	60	12646386
Cam	S-894	44	12591689
Crank	S-827	22	12556582
Chain Tensioner	91049		12626407
HP Set Billet Steel 250	08-2035T-9		
HP Set Sngl Roller 250	08-9035T-9		
① Does not include Cam sprocket			

<b>SCION</b>			
Engine/Model	Year	Ref	
1.5L 4 Cyl. 1496cc 1NZ-FE .....	2004-2006 .....	<b>1</b>	
1.8L 4 Cyl. 1798cc U 2ZRFE .....	2008-2014 .....	<b>2</b>	
2.4L 4 Cyl. 2362cc 2AZFE DOHC; 16 V..	2005-2015 .....	<b>3</b>	
2.5L 4 Cyl. 2494cc 2AR-FE .....	2011-2013 .....	<b>4</b>	
Ref	Part No.	Links/Teeth	OEM
<b>1</b>	<b>1.5L 4 Cyl. 1NZ-FE 1496cc</b>		<b>2004-2006</b>
	XA, XB		
Partial Timing Set C6184S Includes Cam Spkt, Chain, 2 Guides, Tensioner			
Chain	RC-1035	124	13506-21020
Cam	S-846	36	13523-0D010
Cam VVT	① S1207	36	13050-21050
Chain Guide	71004		13561-21010
Timing Chain Tensioner	91001		13540-21020
Chain Tensioner Arm	71003		13559-21010
① ORDER SEPARATELY-NOT IN KIT			

<b>SCION (cont'd)</b>			
Ref	Part No.	Links/Teeth	OEM
<b>2</b>	<b>1.8L 4 Cyl. 2ZRFE 1798cc U</b>		<b>2008-2014</b>
	Xd		
Partial Timing Set C6275S Includes 2 Chains, 2 Crank Spkts, 2 Guides, Oil Pump Spkt, Tens. Arm, 2 Tensioners			
Partial Timing Set ① C6275SS Includes 2 Chains, 2 Guides, Tens. Arm, 2 Tensioners			
Partial Timing Set ② C6275TS Includes Chain, 2 Crank Spkts, 2 Guides, Tens. Arm, Tensioner			
Oil Pump Drive Set ③ C6275PS Includes Chain, Oil Pump Spkt, Tensioner			
Chain Oil Pump	RC-1036	52	135070H020
Chain Primary	C1054	140	135060T020
Crank Inner	S1330	20	1351937010
Crank Outer	S1329	18	135210T030
Chain Guide Upper	71100		135620T020
Chain Guide Primary	71099		135610T020
Oil Pump Spkt.	S-923	20	15163-0H010
Chain Tensioner Oil Pum	91136		135490T020
Chain Tensioner Arm	91137		135590T020
Chain Tensioner Primary	91135		135400T020
① Does not include Sprockets			
② Does not include oil pump drive parts			
③ Oil Pump Drive Parts Only			

**SETS - Check Contents (Before Ordering) Starting On Page 397**  
**TBK - Check Contents (Before Ordering) Starting On Page 420**

## SCION (cont'd)

Ref	Part No.	Links/Teeth	OEM
<b>3</b>	<b>2.4L 4 Cyl. 2AZFE 2362cc DOHC; 16 Valve TC, XB</b>		<b>2005-2015</b>
Complete Timing Set ① C6186SV Includes Cam Spkt, 2 Chains, 2 Crank Spkts, 3 Guides, Oil Pump Spkt, 2 Tensioners, VVT Cam, VVT Solenoid			
Partial Timing Set ② C6174S Includes Chain, 2 Guides, Tensioner			
Partial Timing Set ③ C6174SV Includes Chain, 2 Guides, Tensioner, VVT Cam, VVT Solenoid			
Partial Timing Set C6186S Includes Cam Spkt, 2 Chains, 2 Crank Spkts, 3 Guides, Oil Pump Spkt, 2 Tensioners			
Partial Timing Set ④ C6186SS Includes 2 Chains, 3 Guides, 2 Tensioners			
Oil Pump Drive Set ⑤ C6175S Includes Chain, Crank Spkt, Guide, Oil Pump Spkt, Tens. Arm, Tensioner			
VVT Solenoid	S1446S		15330-28020
Chain	RC-1037	134	13506-0H011
Chain Oil Pump	RC-1036	52	13507-28010
Cam Left	S-846	36	13523-0D010
Cam VVT Right	S1446	36	13050-28021
Crank Inner	S-924	20	13519-0H010
Crank Outer	S1211	18	13521-0H010
Chain Guide Slack Side	71006		13559-0H010
Chain Guide Tens. Side	71007		13561-0H010
Chain Guide Oil Pump	71005		13566-28010
Oil Pump Spkt.	S-923	20	15163-0H010
Timing Chain Tensioner	91004		13540-0H010
Tensioner Oil Pump Mec	91002		13549-28012
① Includes all timing & Oil Pump Parts w/ VVT Cam & Solenoid			
② Does not include any Balance Shaft Parts			
③ Includes Timing Parts Only w/ VVT Cam & Solenoid			
④ Does not include Sprockets			
⑤ Oil Pump Drive Parts Only			

## 4 2.5L 4 Cyl. 2AR-FE 2494cc 2011-2013 Tc

Partial Timing Set C6276S Includes Chain, Crank Spkt, 2 Guides, Tens. Arm, Tensioner			
Partial Timing Set ① C6276SS Includes Chain, 2 Guides, Tens. Arm, Tensioner			
Chain Primary	C1064	124	13506-0V010
Crank	S1331	18	13521-0V010
Chain Guide Upper	71102		13566-36011
Chain Guide Lower	71101		13561-0V010
Chain Tensioner	91138		13540-0V030
Chain Tensioner Arm	91139		13559-0V010
① Does not include Sprockets			

## SMART

Engine/Model	Year	Ref
1.0L 3 Cyl. 1000cc	2008-2015	1

## SMART (cont'd)

Ref	Part No.	Links/Teeth	OEM
<b>1</b>	<b>1.0L 3 Cyl. 1000cc ForTwo</b>		<b>2008-2015</b>
Partial Timing Set C6422S Includes Cam Spkt, Chain, Guide, Tens. Arm, Tensioner			
Chain	① C1192		132-050-00-69
Cam	① S1485		132-051-00-28
Chain Arm	① 91369		132-052-00-16
Chain Guide Bal. Shaft	① 71273		132-052-01-16
Chain Tensioner	① 91370		132-052-00-91
① Not sold separately.			

## SATURN

Engine/Model	Year	Ref
1.9L 4 Cyl. 116 7 DOHC	1991-1998	1
1.9L 4 Cyl. 116 8, 9 SOHC	1991-1998	2
1.9L 4 Cyl. 116 8, 9 SOHC	1999-2002	3
1.9L 4 Cyl. 116 7 DOHC	1999-2002	4
2.0L 4 Cyl. 122 P	2005-2007	5
2.0L 4 Cyl. 122	2007-2010	6
2.2L 4 Cyl. 134 DOHC	2000-2007	7
2.4L 4 Cyl. 145	2006-2010	8
3.0L V6 181 R	2000-2005	9
3.0L V6 181 B	2002-2003	10
3.5L V6	2004-2007	11
3.5L V6 213 L	2005-2006	12
3.5L V6 213 N	2007-2008	13
3.5L V6 213 N	2008-2009	14
3.6L V6 217 7	2007-2009	15
3.6L V6 217 7, D	2007-2010	16
3.6L V6 217 7	2008-2010	17
3.9L V6 237 1, 3	2006-2007	18

## Ref Part No. Links/Teeth OEM

## 1 1.9L 4 Cyl. 116 7 DOHC 1991-1998 SC, SC2, SL2, SW2

Complete Timing Set C6071S Includes 2 Cam Spkts, Chain, Crank Spkt, 3 Guides, Tensioner			
Timing Set, 4 pc.	3160	4-Pcs	
Includes 2 Cam Spkts, Chain, Crank Spkt			
Chain	RC-1021	126	21000336
Cam	① S-786	38	21000032
Crank	S-773	19	21000280
Chain Guide Left	7329		21000339
Chain Guide Right	7328		21006035
Chain Guide Upper	7330		21006435
Chain Timing Chain Tens	9327		21006504
① 2 Required			

## SATURN (cont'd)

Ref	Part No.	Links/Teeth	OEM
<b>2</b>	<b>1.9L 4 Cyl. 116 8, 9 SOHC</b>		<b>1991-1998</b>
	SC1, SL, SL1, SW1		
Complete Timing Set C6072S Includes Cam Spkt, Chain, Crank Spkt, 2 Guides, Tensioner			
Timing Set, 3 pc.	3121		
Includes Cam Spkt, Chain, Crank Spkt			
Chain	RC-1022	92	21000096
Cam	S-786	38	21000032
Crank	S-773	19	21000280
Chain Guide Left	7332		21000099
Chain Guide Right	7331		21006489
Chain Timing Chain Tens	9327		21006504
<b>3</b>	<b>1.9L 4 Cyl. 116 8, 9 SOHC</b>		<b>1999-2002</b>
	SC1, SL, SL1, SW1		
Complete Timing Set C6125S Includes Cam Spkt, Chain, Crank Spkt, 2 Guides, Tensioner			
Chain	RC-1033	110	21008207
Cam	S-874	46	21008214
Crank	S-881	23	21008213
Chain Guide Left	7613		21008209
Chain Guide Right	7614		21008208
Chain Tensioner	9612		21008215
<b>4</b>	<b>1.9L 4 Cyl. 116 7 DOHC</b>		<b>1999-2002</b>
	SC2, SL2, SW2		
Complete Timing Set C6122S Includes 2 Cam Spkts, Chain, Crank Spkt, 2 Guides, Tensioner			
Partial Timing Set	① C6122SS		
Includes Chain, 2 Guides, Tensioner			
Chain	RC-1032	144	21008210
Cam	② S-876	46	21008573
Crank	S-881	23	21008213
Chain Guide Left	7616		21008212
Chain Guide Right	7615		21008211
Chain Tensioner	9612		21008215
① Does not include Sprockets			
② 2 Required			

## SATURN (cont'd)

Ref	Part No.	Links/Teeth	OEM
<b>5</b>	<b>2.0L 4 Cyl. 122 P</b>		<b>2005-2007</b>
	Ion		
Complete Timing Set ① C6092S Includes 2 Bolts, 2 Cam Spkts, Chain, Crank Spkt, 2 Guides, Oil Jet Nzle, Tens. Arm, Tensioner			
Partial Timing Set	C6092SS		
Includes Chain, 3 Guides, Oil Jet Nzle, Tensioner			
Bal Shaft Set	C6093S		
Includes Chain, 2 Crank Spkts, 2 Guides, Idler Spkt, Tens. Arm, Tensioner			
Bal Shaft Set	② C6093SS		
Includes Chain, 2 Guides, Tens. Arm, Tensioner			
Chain	③ RC-1029	148	90537338
Chain Bal. Shaft	RC-1030	134	90537370
Cam	④ S-850	46	90537632
Cam Bolt	④ 9496		90537451
Crank Inner	⑤ S-851	42	90537301
Crank Outer	S-849	23	24424758
Chain Arm	③ 7375		24449448
Chain Arm Bal Shaft	7384		90537299
Bal. Shaft Spkt. Intake	S-853	21	90537435
Bal. Shaft Spkt. Exhaust	S-855	21	90537295
Chain Guide Bal. Shaft L	7385		90537369
Chain Guide Bal. Shaft U	7386		90537336
Chain Guide Left	③ 7381		13104978
Chain Guide Upper	③ 7382		90537337
Oil Jet Nozzle	9467		12577163
Chain Tensioner	③ 9374		24448509
Chain Tensioner Bal. Sha	9383		90537300
Water Pump Set	C6092SW		
Includes 2 Bolts, 2 Cam Spkts, 2 Chains, 3 Crank Spkts, Damper, 4 Guides, Idler, 2 Tens. Arms, 2 Tensioners			
Water Pump	WP01		12630084
① Cam/Crank Set			
② Does not include Sprockets			
③ Cam Shaft			
④ 2 Required			
⑤ Balance Shaft			

SETS - Check Contents (Before Ordering) Starting On Page 397  
 TBK - Check Contents (Before Ordering) Starting On Page 420

## SATURN (cont'd)

Ref	Part No.	Links/Teeth	OEM
<b>6</b>	<b>2.0L 4 Cyl. 122</b>		<b>2007-2010</b>
	Sky		
Complete Timing Set ① C6209SV2 Includes Chain, Crank Spkt, 3 Guides, Oil Jet Nzle, Tensioner, 2 VVT Cams, 2 VVT Solenoids			
Partial Timing Set C6092SS Includes Chain, 3 Guides, Oil Jet Nzle, Tensioner			
Partial Timing Set C6209S Includes Chain, Crank Spkt, 2 Guides, Oil Jet Nzle, Tens. Arm, Tensioner			
Bal Shaft Set C6093S Includes Chain, 2 Crank Spkts, 2 Guides, Idler Spkt, Tens. Arm, Tensioner			
Bal Shaft Set ② C6093SS Includes Chain, 2 Guides, Tens. Arm, Tensioner			
Chain	RC-1029	148	24461834
Chain Bal. Shaft	RC-1030	134	90537370
Cam VVT Left	S1409		12578515
Cam VVT Right	S1410		12621505
Crank Inner	③ S-851	42	90537301
Crank Outer	S-849	23	24424758
Chain Arm	7375		24449448
Chain Arm Bal Shaft	7384		90537299
Bal. Shaft Spkt. Intake	S-853	21	90537435
Bal. Shaft Spkt. Exhaust	S-855	21	90537295
Chain Guide Bal. Shaft L	7385		90537369
Chain Guide Bal. Shaft U	7386		90537336
Chain Guide Left	7381		13104978
Chain Guide Upper	④ 7382		90537337
Oil Jet Nozzle	9467		12577163
Chain Tensioner	④ 9374		12608580
Chain Tensioner Bal. Sha	9383		90537300
Water Pump Set C6209SW Includes 2 Chains, 3 Crank Spkts, 4 Guides, Idler, Oil Jet Nzle, 2 Tens. Arms, 2 Tensioners			
Water Pump	WP01		12630084
VVT Solenoid - Left	S1409S		12679099
VVT Solenoid - Right	S1410S		12679100
① Includes VVT Cams & Solenoids			
② Does not include Sprockets			
③ Balance Shaft			
④ Cam Shaft			

## SATURN (cont'd)

Ref	Part No.	Links/Teeth	OEM
<b>7</b>	<b>2.2L 4 Cyl. 134 DOHC</b>		<b>2000-2007</b>
Complete Timing Set ① C6092S Includes 2 Bolts, 2 Cam Spkts, Chain, Crank Spkt, 2 Guides, Oil Jet Nzle, Tens. Arm, Tensioner			
Partial Timing Set C6092SS Includes Chain, 3 Guides, Oil Jet Nzle, Tensioner			
Bal Shaft Set C6093S Includes Chain, 2 Crank Spkts, 2 Guides, Idler Spkt, Tens. Arm, Tensioner			
Bal Shaft Set ② C6093SS Includes Chain, 2 Guides, Tens. Arm, Tensioner			
Chain	③ RC-1029	148	90537338
Chain Bal. Shaft	RC-1030	134	90537370
Cam	④ S-850	46	90537632
Cam Bolt	④ 9496		90537451
Crank Inner	⑤ S-851	42	90537301
Crank Outer	S-849	23	24424758
Chain Arm	7375		24449448
Chain Arm Bal Shaft	7384		90537299
Bal. Shaft Spkt. Intake	S-853	21	90537435
Bal. Shaft Spkt. Exhaust	S-855	21	90537295
Chain Guide Bal. Shaft L	7385		90537369
Chain Guide Bal. Shaft U	7386		90537336
Chain Guide Left	7381		13104978
Chain Guide Upper	③ 7382		90537337
Oil Jet Nozzle	9467		12577163
Chain Tensioner	③ 9374		24448509
Chain Tensioner Bal. Sha	9383		90537300
Water Pump Set C6092SW Includes 2 Bolts, 2 Cam Spkts, 2 Chains, 3 Crank Spkts, Damper, 4 Guides, Idler, 2 Tens. Arms, 2 Tensioners			
Water Pump	WP01		12630084
① Cam/Crank Set			
② Does not include Sprockets			
③ Cam Shaft			
④ 2 Required			
⑤ Balance Shaft			

<b>SATURN (cont'd)</b>			
Ref	Part No.	Links/Teeth	OEM
<b>8</b>	<b>2.4L 4 Cyl. 145</b>		<b>2006-2010</b>
	Ion, Sky, Vue		
	Complete Timing Set	① C6209SV2	
	Includes Chain, Crank Spkt, 3 Guides, Oil Jet Nzle, Tensioner, 2 VVT Cams, 2 VVT Solenoids		
	Partial Timing Set	C6092SS	
	Includes Chain, 3 Guides, Oil Jet Nzle, Tensioner		
	Partial Timing Set	C6209S	
	Includes Chain, Crank Spkt, 2 Guides, Oil Jet Nzle, Tens. Arm, Tensioner		
	Bal Shaft Set	C6093S	
	Includes Chain, 2 Crank Spkts, 2 Guides, Idler Spkt, Tens. Arm, Tensioner		
	Bal Shaft Set	② C6093SS	
	Includes Chain, 2 Guides, Tens. Arm, Tensioner		
	Chain	RC-1029	148 24461834
	Chain Bal. Shaft	RC-1030	134 90537370
	Cam VVT Left	S1409	12578515
	Cam VVT Right	S1410	12621505
	Crank Inner	③ S-851	42 90537301
	Crank Outer	S-849	23 24424758
	Chain Arm	7375	24449448
	Chain Arm Bal Shaft	7384	90537299
	Bal. Shaft Spkt. Intake	S-853	21 90537435
	Bal. Shaft Spkt. Exhaust	S-855	21 90537295
	Chain Guide Bal. Shaft L	7385	90537369
	Chain Guide Bal. Shaft U	7386	90537336
	Chain Guide Left	7381	13104978
	Chain Guide Upper	④ 7382	90537337
	Oil Jet Nozzle	9467	12577163
	Chain Tensioner	④ 9374	12608580
	Chain Tensioner Bal. Sha	9383	90537300
	Water Pump Set	C6209SW	
	Includes 2 Chains, 3 Crank Spkts, 4 Guides, Idler, Oil Jet Nzle, 2 Tens. Arms, 2 Tensioners		
	Water Pump	WP01	12630084
	VVT Solenoid - Left	S1409S	12679099
	VVT Solenoid - Right	S1410S	12679100
	① Includes VVT Cams & Solenoids		
	② Does not include Sprockets		
	③ Balance Shaft		
	④ Cam Shaft		
<b>9</b>	<b>3.0L V6 181 R</b>		<b>2000-2005</b>
	LS2, LW2, L300, LW300		
	Timing Belt	TB-285	225 90530599
<b>10</b>	<b>3.0L V6 181 B</b>		<b>2002-2003</b>
	VUE		
	Timing Belt	TB-285	225 90530599
<b>11</b>	<b>3.5L V6</b>		<b>2004-2007</b>
	VUE		
	Timing Belt Kit	TBK-329	
	Includes Idler, Tensioner, Timing Belt		
	Timing Belt	TB-329	197 12581899
	Belt Idler Pulley	9589	12581900
	Belt Tensioner	① 91062	15891902
	Belt Tensioner Pulley	9508	12811902
	① ORDER SEPARATELY-NOT IN KIT		

<b>SATURN (cont'd)</b>			
Ref	Part No.	Links/Teeth	OEM
<b>12</b>	<b>3.5L V6 213 L</b>		<b>2005-2006</b>
	Complete Timing Set	C6193S	
	Includes Cam Spkt, Chain, Crank Spkt, Damper		
	Timing Set, 3 pc.	3134	
	Includes Cam Spkt, Chain, Crank Spkt		
	Chain	C-700	80 24506090
	Cam	S-848	50 24506089
	Crank	S-847	25 12561825
	Chain Damper	7688	24507720
<b>13</b>	<b>3.5L V6 213 N</b>		<b>2007-2008</b>
	Aura		
	Complete Timing Set	① C6160S	
	Includes Cam Spkt, Chain, Crank Spkt, Tensioner		
	Partial Timing Set	C6160SS	
	Includes Chain, Crank Spkt, Tensioner		
	Chain	C-700	80 24506090
	Cam	① S1222	50 12612821
	Crank	S-847	25 12561825
	Chain Tensioner	91013	12600695
	① w/ Actuator		
<b>14</b>	<b>3.5L V6 213 N</b>		<b>2008-2009</b>
	Vue		
	Complete Timing Set	① C6160S	
	Includes Cam Spkt, Chain, Crank Spkt, Tensioner		
	Partial Timing Set	C6160SS	
	Includes Chain, Crank Spkt, Tensioner		
	Chain	C-700	80 24506090
	Cam	① S1222	50 12612821
	Crank	S-847	25 12561825
	Chain Tensioner	91013	12600695
	① w/ Actuator		

**SETS - Check Contents (Before Ordering) Starting On Page 397**  
**TBK - Check Contents (Before Ordering) Starting On Page 420**

## SATURN (cont'd)

Ref	Part No.	Links/Teeth	OEM
<b>15</b>	<b>3.6L V6 217 7</b>		<b>2007-2009</b>
	Aura		
Complete Timing Set ① C6210SV Includes 3 Chains, Crank Spkt, 4 Guides, 2 Idler Spkts, 2 Tens. Arms, 3 Tensioners, 2 VVT Cams, 4 VVT Solenoids			
Partial Timing Set C6210S Includes 3 Chains, Crank Spkt, 4 Guides, 2 Idler Spkts, 2 Tens. Arms, 3 Tensioners			
Partial Timing Set ② C6210SS Includes 3 Chains, 4 Guides, 2 Tens. Arms, 3 Tensioners			
VVT Solenoid	③ S1427S	40	12636175
Chain Primary	C1010	96	12633451
Chain Secondary	④ C1009	114	12633452
Idler Sprocket Left	S1240	22/33	12612839
Idler Sprocket Right	S1242	22/33	12612838
Cam VVT Intake Right	S1425	40	12684830
Cam VVT Intake Left	S1426	40	12684831
Cam VVT Exhaust	④ S1427	40	12684832
Crank	S1223	30	12645465
Chain Arm Left Secondar	91029		12623513
Chain Arm Right Second	91028		12623514
Chain Guide Upper Prima	71029		12597417
Chain Guide Lower Prima	71041		12586959
Chain Guide Right Secon	71030		12600462
Chain Guide Left Second	71031		12600461
Chain Tensioner Primary	91030		12609263
Chain Tensioner Left Sec	91032		12609261
Chain Tensioner Right Se	91031		12609259
① Includes VVT Cams & Solenoids			
② Does not include Sprockets			
③ 4 Required			
④ 2 Required			

## SATURN (cont'd)

Ref	Part No.	Links/Teeth	OEM
<b>16</b>	<b>3.6L V6 217 7, D</b>		<b>2007-2010</b>
	Outlook		
Complete Timing Set ① C6210SV Includes 3 Chains, Crank Spkt, 4 Guides, 2 Idler Spkts, 2 Tens. Arms, 3 Tensioners, 2 VVT Cams, 4 VVT Solenoids			
Partial Timing Set C6210S Includes 3 Chains, Crank Spkt, 4 Guides, 2 Idler Spkts, 2 Tens. Arms, 3 Tensioners			
Partial Timing Set ② C6210SS Includes 3 Chains, 4 Guides, 2 Tens. Arms, 3 Tensioners			
VVT Solenoid	③ S1427S	40	12636175
Chain Primary	C1010	96	12633451
Chain Secondary	④ C1009	114	12633452
Idler Sprocket Left	S1240	22/33	12612839
Idler Sprocket Right	S1242	22/33	12612838
Cam VVT Intake Right	S1425	40	12684830
Cam VVT Intake Left	S1426	40	12684831
Cam VVT Exhaust	④ S1427	40	12684832
Crank	S1223	30	12645465
Chain Arm Left Secondar	91029		12623513
Chain Arm Right Second	91028		12623514
Chain Guide Upper Prima	71029		12597417
Chain Guide Lower Prima	71041		12586959
Chain Guide Right Secon	71030		12600462
Chain Guide Left Second	71031		12600461
Chain Tensioner Primary	91030		12609263
Chain Tensioner Left Sec	91032		12609261
Chain Tensioner Right Se	91031		12609259
① Includes VVT Cams & Solenoids			
② Does not include Sprockets			
③ 4 Required			
④ 2 Required			



## SATURN (cont'd)

Ref	Part No.	Links/Teeth	OEM
<b>17</b>	<b>3.6L V6 217 7</b>		<b>2008-2010</b>
Vue			
Complete Timing Set ① C6210SV Includes 3 Chains, Crank Spkt, 4 Guides, 2 Idler Spkts, 2 Tens. Arms, 3 Tensioners, 2 VVT Cams, 4 VVT Solenoids			
Partial Timing Set C6210S Includes 3 Chains, Crank Spkt, 4 Guides, 2 Idler Spkts, 2 Tens. Arms, 3 Tensioners			
Partial Timing Set ② C6210SS Includes 3 Chains, 4 Guides, 2 Tens. Arms, 3 Tensioners			
VVT Solenoid	③ S1427S	40	12636175
Chain Primary	C1010	96	12633451
Chain Secondary	④ C1009	114	12633452
Idler Sprocket Left	S1240	22/33	12612839
Idler Sprocket Right	S1242	22/33	12612838
Cam VVT Intake Right	S1425	40	12684830
Cam VVT Intake Left	S1426	40	12684831
Cam VVT Exhaust	④ S1427	40	12684832
Crank	S1223	30	12645465
Chain Arm Left Secondar	91029		12623513
Chain Arm Right Second	91028		12623514
Chain Guide Upper Prima	71029		12597417
Chain Guide Lower Prima	71041		12586959
Chain Guide Right Secon	71030		12600462
Chain Guide Left Second	71031		12600461
Chain Tensioner Primary	91030		12609263
Chain Tensioner Left Sec	91032		12609261
Chain Tensioner Right Se	91031		12609259
① Includes VVT Cams & Solenoids			
② Does not include Sprockets			
③ 4 Required			
④ 2 Required			

## 18 3.9L V6 237 1, 3 2006-2007

Complete Timing Set ① C6160S Includes Cam Spkt, Chain, Crank Spkt, Tensioner			
Partial Timing Set C6160SS Includes Chain, Crank Spkt, Tensioner			
Chain	C-700	80	24506090
Cam	① S1222	50	12612821
Crank	S-847	25	12568125
Chain Tensioner	91013		12600695
① w/ Actuator			

## STERLING

Engine/Model	Year	Ref
2.5L V6 2494cc	1987-1988	1
2.7L V6 2675cc	1989-1990	2

Ref	Part No.	Links/Teeth	OEM
<b>1</b>	<b>2.5L V6 2494cc</b>		<b>1987-1988</b>
Timing Belt TB-129 192 14400-PH7-004			
<b>2</b>	<b>2.7L V6 2675cc</b>		<b>1989-1990</b>
Timing Belt TB-129 192 14400-PH7-004			

## STUDEBAKER

Engine/Model	Year	Ref
3.2L 6 Cyl. 194	1965-1966	1
4.7L V8 283	1965-1966	2

Ref	Part No.	Links/Teeth	OEM
<b>1</b>	<b>3.2L 6 Cyl. 194</b>		<b>1965-1966</b>
Cam	2542	54	1564099
Crank	2537	27	1564094

## STUDEBAKER (cont'd)

Ref	Part No.	Links/Teeth	OEM
<b>2</b>	<b>4.7L V8 283</b>		<b>1965-1966</b>
Timing Set, 3 pc. 3025 Includes Cam Spkt, Chain, Crank Spkt			
Chain	C-489	46	3704150
Cam Iron	S-261T	36	3865964
Crank	S-262	18	3759980
HP Set Dbl Roller 200	08-3023-3		
HP Set Dbl Roller 222	08-2200		
HP Set Dbl Roller 250	08-1100		
HP Set Sngl Roller 334	08-3300		
HP Set Billet Steel 250	08-2001T-9		
HP Set Gear Drive	08-5100		
HP Set Gear Drive Quiet	08-5100Q		
HP Set Belt Drive	08-5600		
HP Set Adjustable Cam	08-4700		

## SUBARU

Engine/Model	Year	Ref
1.2L 3 Cyl. 1189cc EF12, EF12C, EF12..	1987-1994	1
1.8L 4 Cyl.	1985-1991	2
1.8L 4 Cyl.	1985-1994	3
1.8L 4 Cyl. 1781cc	1986-1991	4
1.8L 4 Cyl. 1781cc	1990-1994	5
1.8L 4 Cyl. 1781cc DOHC	1990-1994	6
1.8L 4 Cyl. 1820cc EJ18, EJ18E	1993-1997	7
2.0L 4 Cyl. 1994cc Turbo	2002-2005	8
2.0L 4 Cyl. 1995cc FA20D	2012-2016	9
2.0L 4 Cyl. 1995cc FB20	2012-2016	10
2.0L 4 Cyl. 1998cc FA20D	2013-2015	11
2.0L 4 Cyl. 1998cc FB20	2014-2015	12
2.0L 4 Cyl. 1998cc 122 FA20F	2015	13
2.2L 4 Cyl. 2212cc 6	1990-1994	14
2.2L 4 Cyl. 2212cc 3, 4, 6	1995-1998	15
2.2L 4 Cyl. 2212cc 4	1999-2001	16
2.5L 4 Cyl. 2458cc 6	1996-1999	17
2.5L 4 Cyl. 2458cc EJ25D	1998	18
2.5L 4 Cyl. 2458cc EJ251, EJ253	1999-2010	19
2.5L 4 Cyl. 2458cc EJ251, EJ253	1999-2011	20
2.5L 4 Cyl. 2458cc EJ251,2,3,9	2000-2009	21
2.5L 4 Cyl. 2458cc EJ251,2,3,9	2000-2009	22
2.5L 4 Cyl. 2458cc EJ253	2003-2006	23
2.5L 4 Cyl. 2458cc Turbo, EJ255	2004-2006	24
2.5L 4 Cyl. 2458cc Turbo, EJ255	2004-2013	25
2.5L 4 Cyl. 2458cc Turbo, EJ255,7	2004-2013	26
2.5L 4 Cyl. 2458cc Turbo, EJ255	2005-2009	27
2.5L 4 Cyl. 2458cc Turbo, EJ255	2005-2012	28
2.5L 4 Cyl. 2458cc EJ253	2010-2012	29
2.5L 4 Cyl. 2458cc EJ253	2010-2012	30
2.5L 4 Cyl. 2498cc	2016-2020	31
2.7L 6 Cyl. 2672cc EJ	1988-1991	32
3.0L H6 3000cc EZ30D	2001-2004	33
3.0L H6 3000cc EZ30D	2005-2009	34
3.0L H6 3000cc EZ30D	2006-2007	35
3.0L H6 3000cc EZ30D	2008-2009	36
3.3L 6 Cyl. 3317cc EG33D	1992-1997	37
3.6L H6 3630cc -	2010-2015	38

Ref	Part No.	Links/Teeth	OEM
<b>1</b>	<b>1.2L 3 Cyl. EF12, EF12C, EF12E 1189cc</b>		<b>1987-1994</b>
Justy			
Chain Bal. Shaft	8MMSR70	70	12430-KA060
Timing Belt	TB-135	89	13028-KA021
Belt Guide	7278		12441-KA000
Belt Tensioner	9275		13070-KA020

<b>SUBARU (cont'd)</b>				
Ref	Part No.	Links/Teeth	OEM	
<b>2</b>	<b>1.8L 4 Cyl.</b> XT		<b>1985-1991</b>	
	Timing Belt Left	TB-299	119	13029-AA010
	Timing Belt Right	TB-300	98	13029-AA410
<b>3</b>	<b>1.8L 4 Cyl.</b> Coupe, Sedan, Wagon, Turbo		<b>1985-1994</b>	
	Timing Belt Left	TB-299	119	13029-AA010
	Timing Belt Right	TB-300	98	13029-AA410
<b>4</b>	<b>1.8L 4 Cyl. 1781cc</b> XT		<b>1986-1991</b>	
	Timing Belt Kit	TBK-299	Includes Aux Belt, Idler Spkt, 2 Tensioners, Timing Belt	
	Timing Belt Left	① TB-115	119	13029-AA010
	Timing Belt Left	② TB-299	119	13029-AA080
	Timing Belt Right	① TB-116	98	13028-AA010
	Timing Belt Right	② TB-300	98	13029-AA410
	Idler Sprocket	S-675	18	13073-AA000
	Belt Tensioner Left	9155		13071-AA001
	Belt Tensioner Right	9154		13070-AA000
		①	Exc. Hi-Perf.	
		②	Performance	
<b>5</b>	<b>1.8L 4 Cyl. 1781cc</b> Loyale		<b>1990-1994</b>	
	Timing Belt Kit	TBK-299	Includes Aux Belt, Idler Spkt, 2 Tensioners, Timing Belt	
	Timing Belt Left	① TB-115	119	13029-AA010
	Timing Belt Left	② TB-299	119	13029-AA080
	Timing Belt Right	① TB-116	98	13028-AA010
	Timing Belt Right	② TB-300	98	13029-AA410
	Idler Sprocket	S-675	18	13073-AA000
	Belt Tensioner Left	9155		13071-AA001
	Belt Tensioner Right	9154		13070-AA000
		①	Exc. Hi-Perf.	
		②	Performance	
<b>6</b>	<b>1.8L 4 Cyl. 1781cc DOHC</b> Loyale		<b>1990-1994</b>	
	Timing Belt Left	① TB-299	119	13029-AA010
	Timing Belt Right	① TB-300	98	13029-AA410
		①	Flat	
<b>7</b>	<b>1.8L 4 Cyl. EJ18, EJ18E 1820cc</b> Impreza		<b>1993-1997</b>	
	Timing Belt	① TB-172	211	13028-AA102
	Timing Belt	② TB-254	211	13028-AA150
		①	Exc. Calif.	
		②	Calif.	
<b>8</b>	<b>2.0L 4 Cyl. 1994cc Turbo</b> Impreza		<b>2002-2005</b>	
	Timing Belt	TB-328	281	13028-AA200

<b>SUBARU (cont'd)</b>				
Ref	Part No.	Links/Teeth	OEM	
<b>9</b>	<b>2.0L 4 Cyl. FA20D 1995cc</b> XV Crosstek, Hybrid		<b>2012-2016</b>	
	Partial Timing Set	C6298SS	Includes 2 Chains, 2 Guides, 2 Tens. Arms, 2 Tensioners	
	Chain	① C1076	130	13143AA110
	Chain Arm	① 91175		13141AA080
	Chain Guide	① 71133		13144AA200
	Chain Tensioner Left	91176		13142AA103
	Chain Tensioner Right	91177		13142AA090
		①	2 Required	
<b>10</b>	<b>2.0L 4 Cyl. FB20 1995cc</b> Impreza		<b>2012-2016</b>	
	Partial Timing Set	C6298SS	Includes 2 Chains, 2 Guides, 2 Tens. Arms, 2 Tensioners	
	Chain	① C1076	130	13143AA110
	Chain Arm	① 91175		13141AA080
	Chain Guide	① 71133		13144AA200
	Chain Tensioner Left	91176		13142AA103
	Chain Tensioner Right	91177		13142AA090
		①	2 Required	
<b>11</b>	<b>2.0L 4 Cyl. FA20D 1998cc</b> BRZ		<b>2013-2015</b>	
	Partial Timing Set	C6298SS	Includes 2 Chains, 2 Guides, 2 Tens. Arms, 2 Tensioners	
	Chain	① C1076	130	13143AA110
	Chain Arm	① 91175		13141AA080
	Chain Guide	① 71133		13144AA200
	Chain Tensioner Left	91176		13142AA103
	Chain Tensioner Right	91177		13142AA090
		①	2 Required	
<b>12</b>	<b>2.0L 4 Cyl. FB20 1998cc</b> Forester		<b>2014-2015</b>	
	Partial Timing Set	C6298SS	Includes 2 Chains, 2 Guides, 2 Tens. Arms, 2 Tensioners	
	Chain	① C1076	130	13143AA110
	Chain Arm	① 91175		13141AA080
	Chain Guide	① 71133		13144AA200
	Chain Tensioner Left	91176		13142AA103
	Chain Tensioner Right	91177		13142AA090
		①	2 Required	
<b>13</b>	<b>2.0L 4 Cyl. FA20F 1998cc 122</b> WRX		<b>2015</b>	
	Partial Timing Set	C6298SS	Includes 2 Chains, 2 Guides, 2 Tens. Arms, 2 Tensioners	
	Chain	① C1076	130	13143AA110
	Chain Arm	① 91175		13141AA080
	Chain Guide	① 71133		13144AA200
	Chain Tensioner Left	91176		13142AA103
	Chain Tensioner Right	91177		13142AA090
		①	2 Required	
<b>14</b>	<b>2.2L 4 Cyl. 2212cc 6</b> Impreza, Legacy		<b>1990-1994</b>	
	Timing Belt	① TB-172	211	13028-AA102
	Timing Belt	② TB-254	211	13028-AA150
		①	Exc. Calif.	
		②	Calif.	

**SETS - Check Contents (Before Ordering) Starting On Page 397**  
**TBK - Check Contents (Before Ordering) Starting On Page 420**

<b>SUBARU (cont'd)</b>			
Ref	Part No.	Links/Teeth	OEM
<b>15</b>	<b>2.2L 4 Cyl. 2212cc 3, 4, 6</b>		<b>1995-1998</b>
	Impreza, Legacy		
	Timing Belt	① TB-172 211	13028-AA102
	Timing Belt	② TB-254 211	13028-AA150
	① Exc. Calif.		
	② Calif.		
<b>16</b>	<b>2.2L 4 Cyl. 2212cc 4</b>		<b>1999-2001</b>
	Impreza		
	Timing Belt	TB-304 223	13028-AA181
	Belt Tensioner Adjuster	91097	13033-AA042
<b>17</b>	<b>2.5L 4 Cyl. 2458cc 6</b>		<b>1996-1999</b>
	Legacy		
	Timing Belt	TB-277 281	13028-AA072
	Belt Tensioner Adjuster	91097	13033-AA042
<b>18</b>	<b>2.5L 4 Cyl. 2458cc EJ25D</b>		<b>1998</b>
	Forester		
	Timing Belt	TB-277 281	13028-AA072
	Belt Tensioner Adjuster	91097	13033-AA042
<b>19</b>	<b>2.5L 4 Cyl. 2458cc EJ251, EJ253</b>		<b>1999-2010</b>
	Forester		
	Timing Belt	TB-304 223	13028-AA181
	Belt Tensioner Adjuster	91097	13033-AA042
<b>20</b>	<b>2.5L 4 Cyl. 2458cc EJ251, EJ253</b>		<b>1999-2011</b>
	Impreza		
	Timing Belt	TB-304 223	13028-AA181
	Belt Tensioner Adjuster	91097	13033-AA042
<b>21</b>	<b>2.5L 4 Cyl. 2458cc EJ251,2,3,9</b>		<b>2000-2009</b>
	Legacy		
	Timing Belt	TB-307 223	13028-AA21A
	Belt Tensioner Adjuster	91097	13033-AA042
<b>22</b>	<b>2.5L 4 Cyl. 2458cc EJ251,2,3,9</b>		<b>2000-2009</b>
	Outback		
	Timing Belt	TB-307 223	13028-AA21A
	Belt Tensioner Adjuster	91097	13033-AA042
<b>23</b>	<b>2.5L 4 Cyl. 2458cc EJ253</b>		<b>2003-2006</b>
	Baja		
	Timing Belt	TB-307 223	13028-AA21A
	Belt Tensioner Adjuster	91097	13033-AA042
<b>24</b>	<b>2.5L 4 Cyl. 2458cc Turbo, EJ255</b>		<b>2004-2006</b>
	Baja		
	Timing Belt	TB-328 281	13028-AA200
	Belt Tensioner Adjuster	91097	13033-AA042
<b>25</b>	<b>2.5L 4 Cyl. 2458cc Turbo, EJ255</b>		<b>2004-2013</b>
	Forester		
	Timing Belt	TB-328 281	13028-AA200
	Belt Tensioner Adjuster	91097	13033-AA042
<b>26</b>	<b>2.5L 4 Cyl. 2458cc Turbo, EJ255,7</b>		<b>2004-2013</b>
	Impreza		
	Timing Belt	TB-328 281	13028-AA200
	Belt Tensioner Adjuster	91097	13033-AA042
<b>27</b>	<b>2.5L 4 Cyl. 2458cc Turbo, EJ255</b>		<b>2005-2009</b>
	Outback		
	Timing Belt	TB-328 281	13028-AA200
	Belt Tensioner Adjuster	91097	13033-AA042
<b>28</b>	<b>2.5L 4 Cyl. 2458cc Turbo, EJ255</b>		<b>2005-2012</b>
	Legacy		
	Timing Belt	TB-328 281	13028-AA200
	Belt Tensioner Adjuster	91097	13033-AA042

<b>SUBARU (cont'd)</b>			
Ref	Part No.	Links/Teeth	OEM
<b>29</b>	<b>2.5L 4 Cyl. 2458cc EJ253</b>		<b>2010-2012</b>
	Legacy		
	Timing Belt	TB-304 223	13028-AA181
	Belt Tensioner Adjuster	91097	13033-AA042
<b>30</b>	<b>2.5L 4 Cyl. 2458cc EJ253</b>		<b>2010-2012</b>
	Outback		
	Timing Belt	TB-304 223	13028-AA181
	Belt Tensioner Adjuster	91097	13033-AA042
<b>31</b>	<b>2.5L 4 Cyl. 2498cc</b>		<b>2016-2020</b>
	Outback		
	Partial Timing Set	C6298SS	
	Includes 2 Chains, 2 Guides, 2 Tens. Arms, 2 Tensioners		
	Chain	① C1076 130	13143AA110
	Chain Arm	① 91175	13141AA080
	Chain Guide	① 71133	13144AA200
	Chain Tensioner Left	91176	13142AA103
	Chain Tensioner Right	91177	13142AA090
	① 2 Required		
<b>32</b>	<b>2.7L 6 Cyl. EJ 2672cc</b>		<b>1988-1991</b>
	XT6		
	Timing Belt Left	TB-151 139	13059-AA040
	Timing Belt Right	TB-150 118	13028-AA040
<b>33</b>	<b>3.0L H6 EZ30D 3000cc</b>		<b>2001-2004</b>
	Outback		
	Partial Timing Set	① C6316SS	
	Includes 2 Chains, 5 Guides, 2 Tens. Arms, 2 Tensioners		
	Chain Left	C1096 148	13143AA051
	Chain Right	C1097 134	13143AA041
	Chain Arm Left	91211	13141AA012
	Chain Arm Right	91212	13141AA001
	Chain Guide Center	71151	13144AA051
	Chain Guide Upper	71155	13144AA021
	Chain Guide Left Inner	71152	13144AA012
	Chain Guide Left Outer	71153	13144AA031
	Chain Guide Lower Right	71154	13144AA003
	Chain Tensioner Left	91210	13142AA017
	Chain Tensioner Right	91209	13142AA007
	① Does not include Sprockets		

**SETS - Check Contents (Before Ordering) Starting On Page 397**  
**TBK - Check Contents (Before Ordering) Starting On Page 420**

<b>SUBARU (cont'd)</b>				
Ref	Part No.	Links/Teeth	OEM	
<b>34</b>	<b>3.0L H6 EZ30D 3000cc</b>		<b>2005-2009</b>	
	Outback			
	Partial Timing Set	① C6317SS		
	Includes 2 Chains, 5 Guides, 2 Tens. Arms, 2 Tensioners			
	Chain Left	C1096	148	13143AA051
	Chain Right	C1097	134	13143AA041
	Chain Arm Left	91211		13141AA012
	Chain Arm Right	91212		13141AA001
	Chain Guide Center	71151		13144AA051
	Chain Guide Upper	71155		13144AA021
	Chain Guide Left Inner	71152		13144AA012
	Chain Guide Left Outer	71153		13144AA031
	Chain Guide Lower Right	71156		13144AA090
	Chain Tensioner Left	91214		13142AA030
	Chain Tensioner Right	91213		13142AA020
	① Does not include Sprockets			
<b>35</b>	<b>3.0L H6 EZ30D 3000cc</b>		<b>2006-2007</b>	
	B9 Tribeca			
	Partial Timing Set	① C6317SS		
	Includes 2 Chains, 5 Guides, 2 Tens. Arms, 2 Tensioners			
	Chain Left	C1096	148	13143AA051
	Chain Right	C1097	134	13143AA041
	Chain Arm Left	91211		13141AA012
	Chain Arm Right	91212		13141AA001
	Chain Guide Center	71151		13144AA051
	Chain Guide Upper	71155		13144AA021
	Chain Guide Left Inner	71152		13144AA012
	Chain Guide Left Outer	71153		13144AA031
	Chain Guide Lower Right	71156		13144AA090
	Chain Tensioner Left	91214		13142AA030
	Chain Tensioner Right	91213		13142AA020
	① Does not include Sprockets			
<b>36</b>	<b>3.0L H6 EZ30D 3000cc</b>		<b>2008-2009</b>	
	Legacy			
	Partial Timing Set	① C6317SS		
	Includes 2 Chains, 5 Guides, 2 Tens. Arms, 2 Tensioners			
	Chain Left	C1096	148	13143AA051
	Chain Right	C1097	134	13143AA041
	Chain Arm Left	91211		13141AA012
	Chain Arm Right	91212		13141AA001
	Chain Guide Center	71151		13144AA051
	Chain Guide Upper	71155		13144AA021
	Chain Guide Left Inner	71152		13144AA012
	Chain Guide Left Outer	71153		13144AA031
	Chain Guide Lower Right	71156		13144AA090
	Chain Tensioner Left	91214		13142AA030
	Chain Tensioner Right	91213		13142AA020
	① Does not include Sprockets			
<b>37</b>	<b>3.3L 6 Cyl. EG33D 3317cc</b>		<b>1992-1997</b>	
	SVX			
	Timing Belt	TB-209	241	13028-AA120
	Belt Idler	7281		13073-AA150
	Belt Tensioner	9280		13069-AA070

<b>SUBARU (cont'd)</b>				
Ref	Part No.	Links/Teeth	OEM	
<b>38</b>	<b>3.6L H6 3630cc -</b>		<b>2010-2015</b>	
	Legacy, Outback			
	Partial Timing Set	C6301S		
	Includes 3 Chains, Crank Splt, 5 Guides, Idler, 3 Tens. Arms, 3 Tensioners			
	Partial Timing Set	① C6301SS		
	Includes 3 Chains, 5 Guides, 3 Tens. Arms, 3 Tensioners			
	Chain Center	C1075	60	13143AA061
	Chain Left	C1079	154	13143AA081
	Chain Right	C1080	150	13143AA071
	Crank	S1358	18	13021AA230
	Chain Arm Left Inner	91184		13141AA040
	Chain Arm Left Outer	91185		13141AA120
	Chain Arm Right	91186		13141AA030
	Chain Guide Center	71135		13144AA130
	Chain Guide Upper	② 71138		13144AA140
	Chain Guide Lower Left	71136		13144AA120
	Chain Guide Lower Right	71137		13144AA110
	Idler Sprocket	S1359	36/38	13146AA100
	Chain Tensioner Left	91182		13142AA040
	Chain Tensioner Right	91183		13142AA050
	Chain Tensioner Center	91181		13142AA080
	① Does not include Sprockets			
	② 2 Required			
<b>SUZUKI</b>				
Engine/Model	Year	Ref		
1.3L 4 Cyl. 1298cc SOHC; G13A, G13..	1986-1995 .....	1		
1.3L 4 Cyl. 1298cc .....	1989-1994 .....	2		
1.3L 4 Cyl. 1298cc SOHC; G13A, G13..	1994 .....	3		
1.3L 4 Cyl. 1298cc 2 .....	1995-2001 .....	4		
1.6L 4 Cyl. 1586cc 8 Valve; G16K, G16..	1989-1995 .....	5		
1.6L 4 Cyl. 1590cc .....	1992-2001 .....	6		
1.8L 4 Cyl. 1840cc .....	1996-1998 .....	7		
1.8L 4 Cyl. 1790cc .....	1999-2001 .....	8		
1.8L 4 Cyl. 1790cc .....	1999-2002 .....	9		
2.0L 4 Cyl. 2000cc .....	1999-2003 .....	10		
2.0L 4 Cyl. 2000cc .....	1999-2003 .....	11		
2.0L 4 Cyl. 2000cc .....	2002-2003 .....	12		
2.0L 4 Cyl. 2000cc .....	2002-2003 .....	13		
2.0L 4 Cyl. 1995cc .....	2007-2009 .....	14		
2.0L 4 Cyl. 1997cc .....	2007-2009 .....	15		
2.3L 4 Cyl. 2290cc .....	2004-2007 .....	16		
2.3L 4 Cyl. 2290cc .....	2004-2007 .....	17		
2.4L 4 Cyl. 2393cc J24B .....	2009-2013 .....	18		
2.5L 4 Cyl. 2500cc QR25DE .....	2009-2012 .....	19		
2.5L V6 2500cc .....	1999-2005 .....	20		
2.5L V6 2500cc .....	2004 .....	21		
2.7L V6 2700cc .....	2001 .....	22		
2.7L V6 2700cc .....	2001-2006 .....	23		
2.7L V6 2700cc .....	2006-2008 .....	24		
3.6L V6 217 To Engine 1014884 .....	2007 .....	25		
3.6L V6 217 Engine 1014885 on .....	2007 .....	26		
3.6L V6 217 .....	2008-2009 .....	27		
3.6L V6 3195cc .....	2009-2010 .....	28		
4.0L V6 3954cc VQ40DE DOHC; 24 Va..	2009-2012 .....	29		
Ref	Part No.	Links/Teeth	OEM	
<b>1</b>	<b>1.3L 4 Cyl. 1298cc SOHC; G13A, G13BA, G13KS</b>		<b>1986-1995</b>	
	Swift, Sidekick, Samurai (Exc. 1994 Swift)			
	Timing Belt	TB-095	89	12761-82000
	Crank	S-643	20	12631-82000
	Belt Tensioner	9182		12810-82003

SETS - Check Contents (Before Ordering) Starting On Page 397  
 TBK - Check Contents (Before Ordering) Starting On Page 420

<b>SUZUKI (cont'd)</b>				
Ref	Part No.	Links/Teeth	OEM	
<b>2</b>	<b>1.3L 4 Cyl. 1298cc</b>		<b>1989-1994</b>	
	Swift GT			
	Timing Belt	① TB-171	119	12761-53B00
	Belt Tensioner	9221		12810-53B01
	① 1989-93			
<b>3</b>	<b>1.3L 4 Cyl. 1298cc SOHC; G13A, G13BA, G13KS</b>		<b>1994</b>	
	Swift			
	Timing Belt	TB-243	89	12761-80C00
	Crank	S-643	20	12631-82000
	Belt Tensioner	9182		12810-82003
<b>4</b>	<b>1.3L 4 Cyl. 1298cc 2</b>		<b>1995-2001</b>	
	Timing Belt	① TB-194	97	12761-70C00
	Timing Belt	② TB-272	89	12761-72F00
	Belt Tensioner	9282		12810-71C02
	① 1998-01			
	② 1995-97			
<b>5</b>	<b>1.6L 4 Cyl. 1586cc 8 Valve; G16K, G16NS</b>		<b>1989-1995</b>	
	Sidekick			
	Timing Belt Kit	TBK-164		
	Includes Tensioner, Timing Belt			
	Timing Belt	TB-164	95	12761-60A00
	Belt Tensioner	9182		12810-82002
<b>6</b>	<b>1.6L 4 Cyl. 1590cc</b>		<b>1992-2001</b>	
	Sidekick, Esteem, Vitara, X-90			
	Timing Belt Kit	TBK-212		
	Includes Tensioner, Timing Belt			
	Timing Belt	TB-212	103	12761-71C00
	Belt Tensioner	9282		12810-71C02
<b>7</b>	<b>1.8L 4 Cyl. 1840cc</b>		<b>1996-1998</b>	
	Sidekick			
	Complete Timing Set	C6247S		
	Includes 2 Cam Spkts, 2 Chains, Crank Spkt, 3 Guides, Idler Spkt, 2 Tensioners			
	Partial Timing Set	① C6247SS		
	Includes 2 Chains, 3 Guides, 2 Tensioners			
	Chain Upper	RC-1026	56	12762-77E00
	Chain Lower	RC-1027	98	12761-77E10
	Cam	② S1294	24	12741-77E00
	Crank	S1269	24	12631-77E00
	Chain Guide Left	7378		12771-77E00
	Chain Guide Right	7376		12811-77E00
	Chain Guide Upper	71067		12772-77E01
	Idler Sprocket	S1296	36/18	12745-77E00
	Chain Tensioner Upper	91085		12832-77E00
	Chain Tensioner Lower	9377		12831-77E00
	① Does not include Sprockets			
	② 2 Required			

<b>SUZUKI (cont'd)</b>				
Ref	Part No.	Links/Teeth	OEM	
<b>8</b>	<b>1.8L 4 Cyl. 1790cc</b>		<b>1999-2001</b>	
	Esteem			
	Chain Bal. Shaft	RC-1031	72	24575147
	Chain Upper	RC-1026	56	12762-77E00
	Chain Lower	RC-1027	98	12761-77E10
	Cam	① S1294	24	12741-77E00
	Crank	S1269	24	12631-77E00
	Chain Guide Left	7378		12771-77E00
	Chain Guide Right	7376		12811-77E00
	Chain Guide Upper	71067		12772-77E01
	Idler Sprocket	S1296	36/18	12745-77E00
	Chain Tensioner Upper	91085		12832-77E00
	Chain Tensioner Lower	9377		12831-77E00
	① 2 Required			
<b>9</b>	<b>1.8L 4 Cyl. 1790cc</b>		<b>1999-2002</b>	
	Esteem			
	Complete Timing Set	C6247S		
	Includes 2 Cam Spkts, 2 Chains, Crank Spkt, 3 Guides, Idler Spkt, 2 Tensioners			
	Partial Timing Set	① C6247SS		
	Includes 2 Chains, 3 Guides, 2 Tensioners			
	Chain Upper	RC-1026	56	12762-77E00
	Chain Lower	RC-1027	98	12761-77E10
	Cam	② S1294	24	12741-77E00
	Crank	S1269	24	12631-77E00
	Chain Guide Left	7378		12771-77E00
	Chain Guide Right	7376		12811-77E00
	Chain Guide Upper	71067		12772-77E01
	Idler Sprocket	S1296	36/18	12745-77E00
	Chain Tensioner Upper	91085		12832-77E00
	Chain Tensioner Lower	9377		12831-77E00
	① Does not include Sprockets			
	② 2 Required			
<b>10</b>	<b>2.0L 4 Cyl. 2000cc</b>		<b>1999-2003</b>	
	Vitara			
	Complete Timing Set	C6247S		
	Includes 2 Cam Spkts, 2 Chains, Crank Spkt, 3 Guides, Idler Spkt, 2 Tensioners			
	Partial Timing Set	① C6247SS		
	Includes 2 Chains, 3 Guides, 2 Tensioners			
	Chain Upper	RC-1026	56	12762-77E00
	Chain Lower	RC-1027	98	12761-77E10
	Cam	② S1294	24	12741-77E00
	Crank	S1269	24	12631-77E00
	Chain Guide Left	7378		12771-77E00
	Chain Guide Right	7376		12811-77E00
	Chain Guide Upper	71067		12772-77E01
	Idler Sprocket	S1296	36/18	12745-77E00
	Chain Tensioner Upper	91085		12832-77E00
	Chain Tensioner Lower	9377		12831-77E00
	① Does not include Sprockets			
	② 2 Required			

**SETS - Check Contents (Before Ordering) Starting On Page 397**  
**TBK - Check Contents (Before Ordering) Starting On Page 420**

<b>SUZUKI (cont'd)</b>				
Ref	Part No.	Links/Teeth	OEM	
<b>11</b>	<b>2.0L 4 Cyl. 2000cc</b>		<b>1999-2003</b>	
	Vitara			
Chain Bal. Shaft	RC-1031	72	24575147	
Chain Upper	RC-1026	56	12762-77E00	
Chain Lower	RC-1027	98	12761-77E10	
Cam	① S1294	24	12741-77E00	
Crank	S1269	24	12631-77E00	
Chain Guide Left	7378		12771-77E00	
Chain Guide Right	7376		12811-77E00	
Chain Guide Upper	71067		12772-77E01	
Idler Sprocket	S1296	36/18	12745-77E00	
Chain Tensioner Upper	91085		12832-77E00	
Chain Tensioner Lower	9377		12831-77E00	
	① 2 Required			
<b>12</b>	<b>2.0L 4 Cyl. 2000cc</b>		<b>2002-2003</b>	
	Aerio			
Complete Timing Set	C6247S			
	Includes 2 Cam Spkts, 2 Chains, Crank Spkt, 3 Guides, Idler Spkt, 2 Tensioners			
Partial Timing Set	① C6247SS			
	Includes 2 Chains, 3 Guides, 2 Tensioners			
Chain Upper	RC-1026	56	12762-77E00	
Chain Lower	RC-1027	98	12761-77E10	
Cam	② S1294	24	12741-77E00	
Crank	S1269	24	12631-77E00	
Chain Guide Left	7378		12771-77E00	
Chain Guide Right	7376		12811-77E00	
Chain Guide Upper	71067		12772-77E01	
Idler Sprocket	S1296	36/18	12745-77E00	
Chain Tensioner Upper	91085		12832-77E00	
Chain Tensioner Lower	9377		12831-77E00	
	① Does not include Sprockets			
	② 2 Required			
<b>13</b>	<b>2.0L 4 Cyl. 2000cc</b>		<b>2002-2003</b>	
	Aerio			
Chain Bal. Shaft	RC-1031	72	24575147	
Chain Upper	RC-1026	56	12762-77E00	
Chain Lower	RC-1027	98	12761-77E10	
Cam	① S1294	24	12741-77E00	
Crank	S1269	24	12631-77E00	
Chain Guide Left	7378		12771-77E00	
Chain Guide Right	7376		12811-77E00	
Chain Guide Upper	71067		12772-77E01	
Idler Sprocket	S1296	36/18	12745-77E00	
Chain Tensioner Upper	91085		12832-77E00	
Chain Tensioner Lower	9377		12831-77E00	
	① 2 Required			

<b>SUZUKI (cont'd)</b>				
Ref	Part No.	Links/Teeth	OEM	
<b>14</b>	<b>2.0L 4 Cyl. 1995cc</b>		<b>2007-2009</b>	
	SX4			
Complete Timing Set	C6247S			
	Includes 2 Cam Spkts, 2 Chains, Crank Spkt, 3 Guides, Idler Spkt, 2 Tensioners			
Partial Timing Set	① C6247SS			
	Includes 2 Chains, 3 Guides, 2 Tensioners			
Chain Upper	RC-1026	56	12762-77E00	
Chain Lower	RC-1027	98	12761-77E10	
Cam	② S1294	24	12741-77E00	
Crank	S1269	24	12631-77E00	
Chain Guide Left	7378		12771-77E00	
Chain Guide Right	7376		12811-77E00	
Chain Guide Upper	71067		12772-77E01	
Idler Sprocket	S1296	36/18	12745-77E00	
Chain Tensioner Upper	91085		12832-77E00	
Chain Tensioner Lower	9377		12831-77E00	
	① Does not include Sprockets			
	② 2 Required			
<b>15</b>	<b>2.0L 4 Cyl. 1997cc</b>		<b>2007-2009</b>	
	SX4			
Chain Bal. Shaft	RC-1031	72	24575147	
Chain Upper	RC-1026	56	12762-77E00	
Chain Lower	RC-1027	98	12761-77E10	
Cam	① S1294	24	12741-77E00	
Crank	S1269	24	12631-77E00	
Chain Guide Left	7378		12771-77E00	
Chain Guide Right	7376		12811-77E00	
Chain Guide Upper	71067		12772-77E01	
Idler Sprocket	S1296	36/18	12745-77E00	
Chain Tensioner Upper	91085		12832-77E00	
Chain Tensioner Lower	9377		12831-77E00	
	① 2 Required			
<b>16</b>	<b>2.3L 4 Cyl. 2290cc</b>		<b>2004-2007</b>	
	Aerio			
Complete Timing Set	C6247S			
	Includes 2 Cam Spkts, 2 Chains, Crank Spkt, 3 Guides, Idler Spkt, 2 Tensioners			
Partial Timing Set	① C6247SS			
	Includes 2 Chains, 3 Guides, 2 Tensioners			
Chain Upper	RC-1026	56	12762-77E00	
Chain Lower	RC-1027	98	12761-77E10	
Cam	② S1294	24	12741-77E00	
Crank	S1269	24	12631-77E00	
Chain Guide Left	7378		12771-77E00	
Chain Guide Right	7376		12811-77E00	
Chain Guide Upper	71067		12772-77E01	
Idler Sprocket	S1296	36/18	12745-77E00	
Chain Tensioner Upper	91085		12832-77E00	
Chain Tensioner Lower	9377		12831-77E00	
	① Does not include Sprockets			
	② 2 Required			

<b>SUZUKI (cont'd)</b>			
Ref	Part No.	Links/Teeth	OEM
<b>17</b>	<b>2.3L 4 Cyl. 2290cc</b>		<b>2004-2007</b>
	Aerio		
Chain Bal. Shaft	RC-1031	72	24575147
Chain Upper	RC-1026	56	12762-77E00
Chain Lower	RC-1027	98	12761-77E10
Cam	① S1294	24	12741-77E00
Crank	S1269	24	12631-77E00
Chain Guide Left	7378		12771-77E00
Chain Guide Right	7376		12811-77E00
Chain Guide Upper	71067		12772-77E01
Idler Sprocket	S1296	36/18	12745-77E00
Chain Tensioner Upper	91085		12832-77E00
Chain Tensioner Lower	9377		12831-77E00
	① 2 Required		
<b>18</b>	<b>2.4L 4 Cyl. J24B 2393cc</b>		<b>2009-2013</b>
	Grand Vitara		
Complete Timing Set	C6271S		
	Includes Cam Spkt, Chain, Crank Spkt, Guide, Tens. Arm, Tensioner		
Partial Timing Set	① C6271SS		
	Includes Chain, Guide, Tens. Arm, Tensioner		
Chain Primary	C1051	164	12761-78K00
Cam	S1326	46	12742-78K00
Crank	S1327	23	12631-54L00
Chain Arm	91131		12811-78K01
Chain Guide	71097		12771-78K01
Chain Tensioner Primary	91130		12831-69J00
	① Does not include Sprockets		

<b>SUZUKI (cont'd)</b>			
Ref	Part No.	Links/Teeth	OEM
<b>19</b>	<b>2.5L 4 Cyl. QR25DE 2500cc</b>		<b>2009-2012</b>
	Equator		
Partial Timing Set	① C6236S		
	Includes Bal. Shaft Spkt, Cam Spkt, 2 Chains, Crank Spkt, 3 Guides, Tens. Arm, 2 Tensioners		
Partial Timing Set	② C6236SS		
	Includes 2 Chains, 3 Guides, Tens. Arm, 2 Tensioners		
Partial Timing Set	③ C6319TS		
	Includes Cam Spkt, Chain, Crank Spkt, 2 Guides, Tens. Arm, Tensioner		
Partial Timing Set	④ C6319TSS		
	Includes Chain, 2 Guides, Tens. Arm, Tensioner		
Bal Shaft Set	⑤ C6236PS		
	Includes Bal. Shaft Spkt, Chain, Guide, Tensioner		
Chain	RC-1040	164	13028-JA00A
Chain Bal. Shaft	C1019	66	15041-EA000
Cam	S-922	44	13024-EA000
Crank	S-907	38/22	13021-EA000
Bal. Shaft Spkt.	S1304	19	13024-JA00A
Chain Guide	71014		13091-JA00A
Chain Guide Bal. Shaft	71181		13085-ET80A
Chain Guide Upper	71052		13085-JA00A
Chain Guide Lower	71016		13085-EA000
Chain Tensioner	91011		13070-JA00A
Chain Tensioner Bal. Sha	① 91061		13070-ET80B
	① With Auto Trans.		
	② Does not include Sprockets		
	③ Does not include any Balance Shaft Parts		
	④ Does not include any balance shaft parts or sprockets.		
	⑤ Balance Shaft parts only		

**SETS - Check Contents (Before Ordering) Starting On Page 397**  
**TBK - Check Contents (Before Ordering) Starting On Page 420**

## SUZUKI (cont'd)

Ref	Part No.	Links/Teeth	OEM
<b>20</b>	<b>2.5L V6 2500cc</b>		<b>1999-2005</b>
	Grand Vitari		
Complete Timing Set C6196S Includes 3 Cam Spkts, 3 Chains, Crank Spkt, 5 Guides, 2 Idlers, Tens. Arm, 3 Tensioners			
Partial Timing Set ① C6196SS Includes 3 Chains, 5 Guides, Tens. Arm, 3 Tensioners			
Chain Primary	C1002	174	12761-85FA0
Chain Secondary	② C1003	56	12762-85FA0
Chain Secondary	③ C1004	54	12763-85FA0
Cam Left	④ S1226	24	12742-85FA0
Cam Right	S1224	48	12741-85FA0
Crank	S1217	24	12631-67D00
Chain Primary Guide Inn	71017		12772-85FA0
Chain Guide Slack Side	71019		12771-85FA0
Chain Guide Tens. Side	71018		12811-85FA0
Chain Guide Right Secon	71020		12773-85FA1
Chain Guide Left Upper S	71021		12775-85FA0
Chain Guide Right Upper	71022		12774-85FA1
Chain Idler Upper	S1463		12750-85FA0
Chain Idler Lower	S1464		12745-85FA0
Chain Tensioner Primary	91016		12831-85FA7
Chain Tensioner Left Sec	91018		12833-85FA3
Chain Tensioner Right Se	91017		12832-85FA0
① Does not include Sprockets			
② Right			
③ Left			
④ 2 Required			

## SUZUKI (cont'd)

Ref	Part No.	Links/Teeth	OEM
<b>21</b>	<b>2.5L V6 2500cc</b>		<b>2004</b>
	Vitari		
Complete Timing Set C6196S Includes 3 Cam Spkts, 3 Chains, Crank Spkt, 5 Guides, 2 Idlers, Tens. Arm, 3 Tensioners			
Partial Timing Set ① C6196SS Includes 3 Chains, 5 Guides, Tens. Arm, 3 Tensioners			
Chain Primary	C1002	174	12761-85FA0
Chain Secondary	② C1003	56	12762-85FA0
Chain Secondary	③ C1004	54	12763-85FA0
Cam Left	④ S1226	24	12742-85FA0
Cam Right	S1224	48	12741-85FA0
Crank	S1217	24	12631-67D00
Chain Primary Guide Inn	71017		12772-85FA0
Chain Guide Slack Side	71019		12771-85FA0
Chain Guide Tens. Side	71018		12811-85FA0
Chain Guide Right Secon	71020		12773-85FA1
Chain Guide Left Upper S	71021		12775-85FA0
Chain Guide Right Upper	71022		12774-85FA1
Chain Idler Upper	S1463		12750-85FA0
Chain Idler Lower	S1464		12745-85FA0
Chain Tensioner Primary	91016		12831-85FA7
Chain Tensioner Left Sec	91018		12833-85FA3
Chain Tensioner Right Se	91017		12832-85FA0
① Does not include Sprockets			
② Right			
③ Left			
④ 2 Required			



## SUZUKI (cont'd)

Ref	Part No.	Links/Teeth	OEM
<b>22</b>	<b>2.7L V6 2700cc</b>		<b>2001</b>
	Grand Vitara		
Complete Timing Set C6196S Includes 3 Cam Spkts, 3 Chains, Crank Spkt, 5 Guides, 2 Idlers, Tens. Arm, 3 Tensioners			
Partial Timing Set ① C6196SS Includes 3 Chains, 5 Guides, Tens. Arm, 3 Tensioners			
Chain Primary	C1002	174	12761-85FA0
Chain Secondary	② C1003	56	12762-85FA0
Chain Secondary	③ C1004	54	12763-85FA0
Cam Left	④ S1226	24	12742-85FA0
Cam Right	S1224	48	12741-85FA0
Crank	S1217	24	12631-67D00
Chain Primary Guide Inn	71017		12772-85FA0
Chain Guide Slack Side	71019		12771-85FA0
Chain Guide Tens. Side	71018		12811-85FA0
Chain Guide Right Secon	71020		12773-85FA1
Chain Guide Left Upper S	71021		12775-85FA0
Chain Guide Right Upper	71022		12774-85FA1
Chain Idler Upper	S1463		12750-85FA0
Chain Idler Lower	S1464		12745-85FA0
Chain Tensioner Primary	91016		12831-85FA7
Chain Tensioner Left Sec	91018		12833-85FA3
Chain Tensioner Right Se	91017		12832-85FA0
① Does not include Sprockets			
② Right			
③ Left			
④ 2 Required			

## SUZUKI (cont'd)

Ref	Part No.	Links/Teeth	OEM
<b>23</b>	<b>2.7L V6 2700cc</b>		<b>2001-2006</b>
	XL-7		
Complete Timing Set C6196S Includes 3 Cam Spkts, 3 Chains, Crank Spkt, 5 Guides, 2 Idlers, Tens. Arm, 3 Tensioners			
Partial Timing Set ① C6196SS Includes 3 Chains, 5 Guides, Tens. Arm, 3 Tensioners			
Chain Primary	C1002	174	12761-85FA0
Chain Secondary	② C1003	56	12762-85FA0
Chain Secondary	③ C1004	54	12763-85FA0
Cam Left	④ S1226	24	12742-85FA0
Cam Right	S1224	48	12741-85FA0
Crank	S1217	24	12631-67D00
Chain Primary Guide Inn	71017		12772-85FA0
Chain Guide Slack Side	71019		12771-85FA0
Chain Guide Tens. Side	71018		12811-85FA0
Chain Guide Right Secon	71020		12773-85FA1
Chain Guide Left Upper S	71021		12775-85FA0
Chain Guide Right Upper	71022		12774-85FA1
Chain Idler Upper	S1463		12750-85FA0
Chain Idler Lower	S1464		12745-85FA0
Chain Tensioner Primary	91016		12831-85FA7
Chain Tensioner Left Sec	91018		12833-85FA3
Chain Tensioner Right Se	91017		12832-85FA0
① Does not include Sprockets			
② Right			
③ Left			
④ 2 Required			

SETS - Check Contents (Before Ordering) Starting On Page 397  
TBK - Check Contents (Before Ordering) Starting On Page 420

SUZUKI (cont'd)				
Ref	Part No.	Links/Teeth	OEM	
<b>24</b>	<b>2.7L V6 2700cc</b>		<b>2006-2008</b>	
	Grand Vitari			
	Complete Timing Set	C6198S		
	Includes 3 Cam Spkts, 3 Chains, Crank Spkt, 5 Guides, 2 Idlers, Tens. Arm, 3 Tensioners			
	Partial Timing Set	① C6198SS		
	Includes 3 Chains, 5 Guides, Tens. Arm, 3 Tensioners			
	Chain Primary	C1005	152	12761-66J00
	Chain Secondary	② C1003	56	12762-85FA0
	Chain Secondary	③ C1006	54	12763-66J00
	Cam Left	④ S1230	24	12742-66J00
	Cam Right	S1228	42	12741-66J00
	Crank	S1219	21	12631-66J00
	Chain Primary Guide Inn	71023		12772-66J00
	Chain Guide Slack Side	71024		12811-66J00
	Chain Guide Tens. Side	71025		12771-66J00
	Chain Guide Right Secon	71020		12773-85FA1
	Chain Guide Left Upper S	71021		12775-85FA0
	Chain Guide Right Upper	71022		12774-85FA1
	Chain Idler Upper	91019		12750-66J00
	Chain Idler Lower	91020		12745-66J00
	Chain Tensioner Primary	91021		12831-66J00
	Chain Tensioner Left Sec	91018		12833-85FA3
	Chain Tensioner Right Se	91017		12832-85FA0
	① Does not include Sprockets			
	② Right			
	③ Left			
	④ 2 Required			

SUZUKI (cont'd)				
Ref	Part No.	Links/Teeth	OEM	
<b>25</b>	<b>3.6L V6 217 To Engine 1014884</b>		<b>2007</b>	
	XL-7			
	Partial Timing Set	C6159S		
	Includes 3 Chains, Crank Spkt, 4 Guides, 2 Idler Spkts, 2 Tens. Arms, 3 Tensioners			
	Partial Timing Set	① C6159SS		
	Includes 3 Chains, 4 Guides, 2 Tens. Arms, 3 Tensioners			
	Chain Primary	C1007	78	1276178J50
	Chain Secondary	② RC-1044	92	1276278J50
	Idler Sprocket Left	S1225	18/27	1274678J50
	Idler Sprocket Right	S1227	18/27	1274578J50
	Crank	S1229	24	1263178J50
	Chain Arm Left Secondar	91029		1281278J00
	Chain Arm Right Second	91028		1281178J00
	Chain Guide Upper Prima	71029		
	Chain Guide Lower Prima	71041		1277178J00
	Chain Guide Right Secon	71030		1277278J50
	Chain Guide Left Second	71031		1277378J50
	Chain Tensioner Primary	91030		1283178J01
	Chain Tensioner Left Sec	91032		1283378J01
	Chain Tensioner Right Se	91031		1283278J01
	① Does not include Sprockets			
	② 2 Required			

SETS - Check Contents (Before Ordering) Starting On Page 397  
 TBK - Check Contents (Before Ordering) Starting On Page 420

## SUZUKI (cont'd)

Ref	Part No.	Links/Teeth	OEM
<b>26</b>	<b>3.6L V6 217 Engine 1014885 on</b>		<b>2007</b>
	XL-7		
Complete Timing Set ① C6210SV Includes 3 Chains, Crank Spkt, 4 Guides, 2 Idler Spkts, 2 Tens. Arms, 3 Tensioners, 2 VVT Cams, 4 VVT Solenoids			
Partial Timing Set C6210S Includes 3 Chains, Crank Spkt, 4 Guides, 2 Idler Spkts, 2 Tens. Arms, 3 Tensioners			
Partial Timing Set ② C6210SS Includes 3 Chains, 4 Guides, 2 Tens. Arms, 3 Tensioners			
VVT Solenoid	③ S1427S	40	12636175
Chain Primary	C1010	96	1276178J01
Chain Secondary	④ C1009	114	1276278J01
Idler Sprocket Left	S1240	22/33	1274678J50
Idler Sprocket Right	S1242	22/33	1274578J50
Cam VVT Intake Right	S1425	40	12684830
Cam VVT Intake Left	S1426	40	12684831
Cam VVT Exhaust	④ S1427	40	12684832
Crank	S1223	30	1263178J50
Chain Arm Left Secondar	91029		1281278J00
Chain Arm Right Second	91028		1281178J00
Chain Guide Upper Prima	71029		
Chain Guide Lower Prima	71041		1277178J00
Chain Guide Right Secon	71030		1277278J50
Chain Guide Left Second	71031		1277378J50
Chain Tensioner Primary	91030		1283178J01
Chain Tensioner Left Sec	91032		1283378J01
Chain Tensioner Right Se	91031		1283278J01
① Includes VVT Cams & Solenoids			
② Does not include Sprockets			
③ 4 Required			
④ 2 Required			

## SUZUKI (cont'd)

Ref	Part No.	Links/Teeth	OEM
<b>27</b>	<b>3.6L V6 217</b>		<b>2008-2009</b>
	XL-7		
Complete Timing Set ① C6210SV Includes 3 Chains, Crank Spkt, 4 Guides, 2 Idler Spkts, 2 Tens. Arms, 3 Tensioners, 2 VVT Cams, 4 VVT Solenoids			
Partial Timing Set C6210S Includes 3 Chains, Crank Spkt, 4 Guides, 2 Idler Spkts, 2 Tens. Arms, 3 Tensioners			
Partial Timing Set ② C6210SS Includes 3 Chains, 4 Guides, 2 Tens. Arms, 3 Tensioners			
VVT Solenoid	③ S1427S	40	12636175
Chain Primary	C1010	96	1276178J01
Chain Secondary	④ C1009	114	1276278J01
Idler Sprocket Left	S1240	22/33	1274678J50
Idler Sprocket Right	S1242	22/33	1274578J50
Cam VVT Intake Right	S1425	40	12684830
Cam VVT Intake Left	S1426	40	12684831
Cam VVT Exhaust	④ S1427	40	12684832
Crank	S1223	30	1263178J50
Chain Arm Left Secondar	91029		1281278J00
Chain Arm Right Second	91028		1281178J00
Chain Guide Upper Prima	71029		
Chain Guide Lower Prima	71041		1277178J00
Chain Guide Right Secon	71030		1277278J50
Chain Guide Left Second	71031		1277378J50
Chain Tensioner Primary	91030		1283178J01
Chain Tensioner Left Sec	91032		1283378J01
Chain Tensioner Right Se	91031		1283278J01
① Includes VVT Cams & Solenoids			
② Does not include Sprockets			
③ 4 Required			
④ 2 Required			

**SETS - Check Contents (Before Ordering) Starting On Page 397**  
**TBK - Check Contents (Before Ordering) Starting On Page 420**

## SUZUKI (cont'd)

Ref	Part No.	Links/Teeth	OEM
<b>28</b>	<b>3.6L V6 3195cc</b>		<b>2009-2010</b>
	Grand Vitara		
Complete Timing Set ① C6210SV Includes 3 Chains, Crank Spkt, 4 Guides, 2 Idler Spkts, 2 Tens. Arms, 3 Tensioners, 2 VVT Cams, 4 VVT Solenoids			
Partial Timing Set C6210S Includes 3 Chains, Crank Spkt, 4 Guides, 2 Idler Spkts, 2 Tens. Arms, 3 Tensioners			
Partial Timing Set ② C6210SS Includes 3 Chains, 4 Guides, 2 Tens. Arms, 3 Tensioners			
VVT Solenoid	③ S1427S	40	12636175
Chain Primary	C1010	96	1276178J01
Chain Secondary	④ C1009	114	1276278J01
Idler Sprocket Left	S1240	22/33	1274678J50
Idler Sprocket Right	S1242	22/33	1274578J50
Cam VVT Intake Right	S1425	40	12684830
Cam VVT Intake Left	S1426	40	12684831
Cam VVT Exhaust	④ S1427	40	12684832
Crank	S1223	30	1263178J50
Chain Arm Left Secondar	91029		1281278J00
Chain Arm Right Second	91028		1281178J00
Chain Guide Upper Prima	71029		
Chain Guide Lower Prima	71041		1277178J00
Chain Guide Right Secon	71030		1277278J50
Chain Guide Left Second	71031		1277378J50
Chain Tensioner Primary	91030		1283178J01
Chain Tensioner Left Sec	91032		1283378J01
Chain Tensioner Right Se	91031		1283278J01
① Includes VVT Cams & Solenoids			
② Does not include Sprockets			
③ 4 Required			
④ 2 Required			

## SUZUKI (cont'd)

Ref	Part No.	Links/Teeth	OEM
<b>29</b>	<b>4.0L V6 VQ40DE 3954cc DOHC; 24 Valve</b>		<b>2009-2012</b>
	Equator		
Partial Timing Set C6219S Includes 2 Cam Spkts, 3 Chains, Crank Spkt, 2 Guides, Tens. Arm, 3 Tensioners			
Partial Timing Set ① C6219SS Includes 3 Chains, 2 Guides, Tens. Arm, 3 Tensioners			
Chain Primary	C1015	210	13028-ZS00A
Chain Secondary	② RC-1043	66	13028-ZK01C
Cam Secondary	② S1216	36	13024-7Y000
Crank	S1221	26	13021-7Y000
Chain Guide Upper	71046		13085-EA200
Chain Guide Lower	71045		13085-EA210
Chain Tensioner Arm	71011		13091-ZK00A
Chain Tensioner Primary	91071		13070-EA200
Chain Tensioner Left Sec	91023		13070-ZK01B
Chain Tensioner Right Se	91022		13070-ZK01A
Water Pump Set ③ C6219SW Includes 2 Cam Spkts, 3 Chains, Crank Spkt, 2 Guides, Tens. Arm, 3 Tensioners			
Water Pump	WP02		2010-7Y00A
① Does not include Sprockets			
② 2 Required			
③ Inc. Water Pump			

## TOYOTA

Engine/Model	Year	Ref
1.1L 4 Cyl. 1077cc KC .....	1968-1969 .....	1
1.2L 4 Cyl. 1166cc 3KC .....	1969-1979 .....	2
1.3L 4 Cyl. 1290cc 4KC, KP61 .....	1981-1982 .....	3
1.3L 4 Cyl. 1290cc 4KE, KP61 .....	1983-1984 .....	4
1.5L 4 Cyl. 1452cc 1AC, 3A, 3AC AL1, ..	1980-1988 .....	5
1.5L 4 Cyl. 1456cc E .....	1987-1988 .....	6
1.5L 4 Cyl. 1456cc E .....	1989-1990 .....	7
1.5L 4 Cyl. 1456cc 3EE .....	1990-1994 .....	8
1.5L 4 Cyl. 1497cc 5EFE DOHC .....	1992-1998 .....	9
1.5L 4 Cyl. 1496cc 1NZFE .....	2000 .....	10
1.5L 4 Cyl. 1496cc 1NZFXE DOHC; 16 ..	2001-2003 .....	11
1.5L 4 Cyl. 1496cc 1NZ-FE DOHC; 16 ..	2001-2015 .....	12
1.5L 4 Cyl. 1496cc 1NZFXE DOHC; 16 ..	2004-2009 .....	13
1.5L 4 Cyl. 1497cc 1NZFXE .....	2012-2015 .....	14
1.6L 4 Cyl. 1588cc 2TC .....	1971-1979 .....	15
1.6L 4 Cyl. 1587cc 4AC, ALC, AE71E, ..	1983-1988 .....	16
1.6L 4 Cyl. 1587cc 4AGEC .....	1985-1987 .....	17
1.6L 4 Cyl. 1587cc 4AGELC .....	1985-1989 .....	18
1.6L 4 Cyl. 1587cc 4AF DOHC .....	1988-1989 .....	19
1.6L 4 Cyl. 1587cc 4AGE .....	1988-1989 .....	20
1.6L 4 Cyl. 1587cc 4AGZE DOHC .....	1988-1989 .....	21
1.6L 4 Cyl. 1587cc 4AFE DOHC .....	1988-1991 .....	22
1.6L 4 Cyl. 1587cc 4AGE .....	1990-1991 .....	23
1.6L 4 Cyl. 1587cc 4AFE DOHC .....	1992 .....	24
1.6L 4 Cyl. 1587cc A 4AFE .....	1992 .....	25
1.6L 4 Cyl. 1587cc 4AFE DOHC .....	1993 .....	26
1.6L 4 Cyl. 1587cc 4AFE DOHC .....	1993-1997 .....	27
1.8L 4 Cyl. 1770cc 3TC .....	1980-1982 .....	28
1.8L 4 Cyl. 1839cc 1CLC, 1CTLC Dies..	1984-1985 .....	29
1.8L 4 Cyl. 1762cc 7AFE DOHC .....	1993-1997 .....	30
1.8L 4 Cyl. 1794cc R 1ZZFE DOHC ....	1998 .....	31
1.8L 4 Cyl. 1794cc R 1ZZFE DOHC ....	1999-2008 .....	32
1.8L 4 Cyl. 1795cc 2ZZGE HO .....	2000-2005 .....	33
1.8L 4 Cyl. 1795cc 2ZZGE HO .....	2003-2006 .....	34
1.8L 4 Cyl. 1795cc 2ZZGE HO .....	2005-2006 .....	35
1.8L 4 Cyl. 1798cc U 2ZRFE .....	2009-2014 .....	36
1.8L 4 Cyl. 1798cc L, U 2ZRFE .....	2009-2019 .....	37
1.8L 4 Cyl. 1798cc 2ZRFXE .....	2010-2019 .....	38
1.8L 4 Cyl. 1798cc 2ZRFXE .....	2012-2015 .....	39

SETS - Check Contents (Before Ordering) Starting On Page 397  
 TBK - Check Contents (Before Ordering) Starting On Page 420

## TOYOTA (cont'd)

Engine/Model	Year	Ref
1.8L 4 Cyl. 1798cc U 2ZRFXE	2012-2018	40
1.8L 4 Cyl. 1798cc 2ZRFAX	2014-2018	41
1.8L 4 Cyl. 1798cc 2ZRFAX	2017-2018	42
1.8L 4 Cyl. 1798cc U 2ZRFXE	2017-2019	43
1.8L 4 Cyl. 1798cc 2ZRFXE	2019	44
1.9L 4 Cyl. 1858cc 8RC	1968-1971	45
2.0L 4 Cyl. 1968cc 18RC	1972-1974	46
2.0L 4 Cyl. 1998cc 2SEL, 2SELC	1983-1986	47
2.0L 4 Cyl. 1998cc 3YEC YR2	1984-1985	48
2.0L 4 Cyl. 1974cc 2CTLC Diesel; CV1..	1986	49
2.0L 4 Cyl. 1998cc 3SGTE, 3SGELC	1986-1995	50
2.0L 4 Cyl. 1998cc 3SFE	1987-1991	51
2.0L 4 Cyl. 1998cc 3SFE	1996-2000	52
2.0L 4 Cyl. 1998cc 1AZFE DOHC; 16 V..	2001-2003	53
2.2L 4 Cyl. 2189cc 20R	1975-1980	54
2.2L 4 Cyl. 2188cc L Diesel; LN5, 6, 40..	1981-1983	55
2.2L 4 Cyl. 2237cc 4YEC, 4YE	1986-1989	56
2.2L 4 Cyl. 2164cc 5SFE	1990-2001	57
2.3L 6 Cyl. 2253cc 2M	1968-1972	58
2.4L 4 Cyl. 2366cc 22R	1981-1982	59
2.4L 4 Cyl. 2366cc 22R	1983-1984	60
2.4L 4 Cyl. 2366cc 22REC	1983-1984	61
2.4L 4 Cyl. 2446cc 2L - Non-Turbo, 2L..	1984-1985	62
2.4L 4 Cyl. 2366cc R RN5, 6	1985-1995	63
2.4L 4 Cyl. 2438cc A 2TZFE DOHC	1991-1993	64
2.4L 4 Cyl. 2438cc A 2TZFE DOHC	1994-1995	65
2.4L 4 Cyl. 2438cc 2TZFZE DOHC w/S..	1994-1997	66
2.4L 4 Cyl. 2438cc 2RZFE	1995-2004	67
2.4L 4 Cyl. 2362cc 2AZFE DOHC; 16 V..	2001-2007	68
2.4L 4 Cyl. 2362cc 2AZFE DOHC	2002-2009	69
2.4L 4 Cyl. 2362cc 2AZFE DOHC; 16 V..	2002-2013	70
2.4L 4 Cyl. 2362cc B	2007-2011	71
2.5L 4 Cyl. 2494cc 2AR-FE	2009-2017	72
2.5L 4 Cyl. 2494cc 2AR-FE	2010-2017	73
2.5L 4 Cyl. 2494cc 2ARFXE	2013-2016	74
2.5L 4 Cyl. 2494cc A25A-FKS	2018-2022	75
2.5L 4 Cyl. 2494cc A25A-FXS	2018-2022	76
2.5L 4 Cyl. 2494cc A25A-FKS	2019-2022	77
2.5L 4 Cyl. 2494cc A25A-FXS	2019-2022	78
2.5L V6 2507cc 2VZFE DOHC	1988-1991	79
2.6L 6 Cyl. 2563cc 4M	1973-1979	80
2.6L 6 Cyl. 2563cc 4ME	1979-1980	81
2.7L 4 Cyl. 2693cc 3RZFE DOHC	1994-2004	82
2.7L 4 Cyl. 2694cc 2TR-FE	2005-2020	83
2.7L 4 Cyl. 2672cc 1ARFE	2009-2017	84
2.7L 4 Cyl. 2694cc 2TR-FE	2010	85
2.7L 4 Cyl. 2672cc 1ARFE	2011-2012	86
2.8L 6 Cyl. 2759cc 5ME	1981-1982	87
2.8L 6 Cyl. 2759cc 5MGE MX6, MA61B..	1982-1983	88
2.8L 6 Cyl. 2759cc 5MGE MX6, 7	1984-1988	89
3.0L 6 Cyl. 2954cc 7MGE	1986-1992	90
3.0L 6 Cyl. 2954cc 7MGTE Turbo	1987-1992	91
3.0L 6 Cyl. 2997cc D, E, J 2JZGE, 2JZ..	1993-1998	92
3.0L V6 2954cc 3VZE	1988-1992	93
3.0L V6 2954cc 3VZFE	1992-1993	94
3.0L V6 2954cc V	1993-1995	95
3.0L V6 2995cc	1994-2001	96
3.0L V6 2995cc 1MZFE	1994-2001	97
3.0L V6 2995cc	1995-2004	98
3.0L V6 2995cc 1MZFE	1995-2004	99
3.0L V6 2995cc	1998-2003	100
3.0L V6 2995cc 1MZFE DOHC	1998-2003	101
3.0L V6 2995cc	1999-2003	102
3.0L V6 2995cc 1MZFE DOHC	1999-2003	103
3.0L V6 2995cc 1MZFE	2001	104
3.0L V6 2995cc 1MZFE DOHC	2002-2003	105
3.0L V6 2995cc 1MZFE DOHC	2002-2006	106

## TOYOTA (cont'd)

Engine/Model	Year	Ref
3.3L V6 3300cc 3MZFE	2004-2006	107
3.3L V6 3300cc 3MZFE	2004-2006	108
3.3L V6 3300cc 3MZFE	2004-2008	109
3.3L V6 2995cc 3MZFE	2004-2010	110
3.4L V6 3378cc 5VZFE	1995-1998	111
3.4L V6 3378cc 5VZFE	1995-2004	112
3.4L V6 3378cc 5VZFE	1996-2002	113
3.4L V6 3378cc 5VZFE	2000-2004	114
3.5L V6 3456cc 2GRFE	2005-2015	115
3.5L V6 3456cc 2GRFE	2006-2012	116
3.5L V6 3456cc 2GRFE	2007-2016	117
3.5L V6 3456cc 2GRFE	2007-2016	118
3.5L V6 3456cc 2GRFE	2007-2016	119
3.5L V6 3456cc 2GRFE	2009-2015	120
3.5L V6 3456cc 2GRFKS	2016-2022	121
3.5L V6 3456cc 2GRFKS	2017-2020	122
3.5L V6 3456cc 2GRFKS	2018-2022	123
4.0L V6 3956cc 1GRFE	2003-2009	124
4.0L V6 3956cc 1GRFE	2005-2015	125
4.0L V6 3956cc 1GRFE	2007-2009	126
4.0L V6 3956cc 1GRFE	2010-2014	127
4.0L V6 3956cc 1GRFE	2010-2016	128
4.0L V6 3956cc 1GRFE	2011-2014	129
4.5L 6 Cyl. 4477cc D, J 1FZFE	1993-1997	130
4.6L V8 4608cc 1URFE	2010-2012	131
4.6L V8 4608cc 1URFE	2010-2013	132
4.7L V8 4663cc 2UZFE	1998-2007	133
4.7L V8 4663cc 2UZFE	2000-2009	134
4.7L V8 4663cc 2UZFE	2001-2009	135
4.7L V8 4663cc 2UZFE	2003-2009	136
5.7L V8 5663cc 3URFE	2007-2017	137
5.7L V8 5663cc 3URFE	2008-2016	138
5.7L V8 5663cc 3URFE	2008-2017	139

Ref	Part No.	Links/Teeth	OEM
<b>1</b>	<b>1.1L 4 Cyl. KC 1077cc</b>		<b>1968-1969</b>
	Complete Timing Set	C4055S	
	Includes Cam Spkt, Chain, Crank Spkt, Damper, Tensioner		
	Chain	3DR-56	56 13506-22010
	Cam	S-482	36 13523-22010
	Crank	S-491	18 13521-22010
	Chain Damper	7022	13561-22010
	Chain Tensioner	9002	13540-22012
<b>2</b>	<b>1.2L 4 Cyl. 3KC 1166cc</b>		<b>1969-1979</b>
	Complete Timing Set	C4055S	
	Includes Cam Spkt, Chain, Crank Spkt, Damper, Tensioner		
	Chain	3DR-56	56 13506-22010
	Cam	S-482	36 13523-22010
	Crank	S-491	18 13521-22010
	Chain Damper	7022	13561-22010
	Chain Tensioner	9002	13540-22012

SETS - Check Contents (Before Ordering) Starting On Page 397  
 TBK - Check Contents (Before Ordering) Starting On Page 420

<b>TOYOTA (cont'd)</b>				
Ref	Part No.	Links/Teeth	OEM	
<b>3</b>	<b>1.3L 4 Cyl. 4KC, KP61 1290cc</b>		<b>1981-1982</b>	
	Starlet			
	Complete Timing Set	C4055S		
	Includes Cam Spkt, Chain, Crank Spkt, Damper, Tensioner			
	Chain	3DR-56	56	13506-22010
	Cam	S-482	36	13523-22010
	Crank	S-491	18	13521-22010
	Chain Damper	7022		13561-22010
	Chain Tensioner	9002		13540-22012
<b>4</b>	<b>1.3L 4 Cyl. 4KE, KP61 1290cc</b>		<b>1983-1984</b>	
	Starlet			
	Cam	S-554	36	13523-13030
	Crank	① S-535	18	13521-13020
	Crank	② S-597	18	13521-13040
	Chain Damper	7071		13561-13020
	Chain Tensioner	9070		13540-13011
	①	1983		
	②	1984		
<b>5</b>	<b>1.5L 4 Cyl. 1AC, 3A, 3AC 1452cc AL1, AI2</b>		<b>1980-1988</b>	
	Tercel			
	Complete Timing Set	C6020S		
	Includes Cam Spkt, Chain, Crank Spkt, Idler			
	Timing Belt Kit	TBK-070		
	Includes Idler, Timing Belt			
	Timing Belt	TB-070	88	13568-15010
	Cam Main Sprocket	S-560	36	13523-14010
	Crank	S-551	18	13521-15010
	Belt Idler	9066		13505-15041
<b>6</b>	<b>1.5L 4 Cyl. 1456cc E</b>		<b>1987-1988</b>	
	Tercel			
	Timing Belt	TB-136	127	13568-11031
	Belt Idler Left	7207		13503-11010
	Belt Idler Right	7206		13505-11010
<b>7</b>	<b>1.5L 4 Cyl. 1456cc E</b>		<b>1989-1990</b>	
	Tercel			
	Timing Belt Kit	TBK-233		
	Includes 2 Idlers, Timing Belt			
	Timing Belt	TB-233	103	13568-19085
	Belt Idler Left	7207		13503-11010
	Belt Idler Right	7206		13505-11010
<b>8</b>	<b>1.5L 4 Cyl. 3EE 1456cc</b>		<b>1990-1994</b>	
	Tercel			
	Timing Belt Kit	TBK-233		
	Includes 2 Idlers, Timing Belt			
	Timing Belt	TB-233	103	13568-19085
	Belt Idler Left	7207		13503-11010
	Belt Idler Right	7206		13505-11010
<b>9</b>	<b>1.5L 4 Cyl. 5EFE 1497cc DOHC</b>		<b>1992-1998</b>	
	Paseo, Tercel			
	Timing Belt Kit	TBK-208		
	Includes 2 Idlers, Timing Belt			
	Timing Belt	TB-208	128	13568-19116
	Belt Idler Upper	7300		13503-11030
	Belt Idler Lower	9299		13505-11040

<b>TOYOTA (cont'd)</b>				
Ref	Part No.	Links/Teeth	OEM	
<b>10</b>	<b>1.5L 4 Cyl. 1NZFE 1496cc</b>		<b>2000</b>	
	Echo			
	Partial Timing Set	C6180S		
	Includes Cam Spkt, Chain, 2 Guides, Tensioner			
	Chain	RC-1035	124	13506-21020
	Cam	S1206	36	13523-21020
	Chain Guide	71004		13561-21010
	Timing Chain Tensioner	91001		13540-21020
	Chain Tensioner Arm	71003		13559-21010
<b>11</b>	<b>1.5L 4 Cyl. 1NZFXE 1496cc DOHC; 16 Valve, V V T</b>		<b>2001-2003</b>	
	Prius			
	Partial Timing Set	C6180S		
	Includes Cam Spkt, Chain, 2 Guides, Tensioner			
	Chain	RC-1035	124	13506-21020
	Cam	S1206	36	13523-21020
	Chain Guide	71004		13561-21010
	Timing Chain Tensioner	91001		13540-21020
	Chain Tensioner Arm	71003		13559-21010
<b>12</b>	<b>1.5L 4 Cyl. 1NZ-FE 1496cc DOHC; 16 Valve</b>		<b>2001-2015</b>	
	Echo, Yaris			
	Partial Timing Set	C6180S		
	Includes Cam Spkt, Chain, 2 Guides, Tensioner			
	Chain	RC-1035	124	13506-21020
	Cam	S1206	36	13523-21020
	Cam VVT	① S1208	36	13050-21040
	Chain Guide	71004		13561-21010
	Timing Chain Tensioner	91001		13540-21020
	Chain Tensioner Arm	71003		13559-21010
	①	ORDER SEPARATELY-NOT IN KIT		
<b>13</b>	<b>1.5L 4 Cyl. 1NZFXE 1496cc DOHC; 16 Valve, V V T</b>		<b>2004-2009</b>	
	Prius			
	Partial Timing Set	C6184S		
	Includes Cam Spkt, Chain, 2 Guides, Tensioner			
	Chain	RC-1035	124	13506-21020
	Cam	S-846	36	13523-0D010
	Cam VVT	① S1207	36	13050-21050
	Chain Guide	71004		13561-21010
	Timing Chain Tensioner	91001		13540-21020
	Chain Tensioner Arm	71003		13559-21010
	①	ORDER SEPARATELY-NOT IN KIT		
<b>14</b>	<b>1.5L 4 Cyl. 1NZFXE 1497cc</b>		<b>2012-2015</b>	
	Prius C			
	Partial Timing Set	C6184S		
	Includes Cam Spkt, Chain, 2 Guides, Tensioner			
	Chain	RC-1035	124	13506-21020
	Cam	S-846	36	13523-0D010
	Cam VVT	① S1207	36	13050-21050
	Chain Guide	71004		13561-21010
	Timing Chain Tensioner	91001		13540-21020
	Chain Tensioner Arm	71003		13559-21010
	①	ORDER SEPARATELY-NOT IN KIT		

**SETS - Check Contents (Before Ordering) Starting On Page 397**  
**TBK - Check Contents (Before Ordering) Starting On Page 420**

<b>TOYOTA (cont'd)</b>				
Ref	Part No.	Links/Teeth	OEM	
<b>15</b>	<b>1.6L 4 Cyl. 2TC 1588cc</b>		<b>1971-1979</b>	
	Corolla			
	Complete Timing Set C4057S Includes Cam Spkt, Chain, Crank Spkt, Damper, Tensioner			
	Chain	3DR-60	60	13506-25010
	Cam	S-479	36	13522-33010
	Crank	S-465	18	13521-33010
	Chain Damper	7023		13561-25010
	Chain Tensioner	9001		13540-25010
<b>16</b>	<b>1.6L 4 Cyl. 4AC, ALC, AE71E, AE82</b>		<b>1983-1988</b>	
	<b>1587cc SOHC</b>			
	Corolla			
	Complete Timing Set C6020S Includes Cam Spkt, Chain, Crank Spkt, Idler			
	Timing Belt Kit	TBK-070	Includes Idler, Timing Belt	
	Timing Belt	TB-070	88	13568-15010
	Cam Main Sprocket	S-560	36	13523-14010
	Crank	S-551	18	13521-15010
	Belt Idler	9066		13505-15041
<b>17</b>	<b>1.6L 4 Cyl. 4AGEC 1587cc</b>		<b>1985-1987</b>	
	Corolla, GTS, Sport Coupe			
	Timing Belt	TB-112	113	13568-16010
	Cam	① S-622	36	13523-16010
	Crank	S-631	18	13521-16010
	Belt Tensioner	9135		13505-16020
	① 2 Required			
<b>18</b>	<b>1.6L 4 Cyl. 4AGELC 1587cc</b>		<b>1985-1989</b>	
	MR2, Corolla Coupe			
	Timing Belt	TB-112	113	13568-16010
	Cam	① S-622	36	13523-16010
	Crank	S-631	18	13521-16010
	Belt Tensioner	9135		13505-16020
	① 2 Required			
<b>19</b>	<b>1.6L 4 Cyl. 4AF 1587cc DOHC</b>		<b>1988-1989</b>	
	Timing Belt Kit TBK-036 Includes Idler, Timing Belt			
	Timing Belt	TB-036	94	13568-15041
	Cam Main Sprocket	S-560	36	13523-14010
	Crank	S-551	18	13521-15010
	Belt Idler	9066		13505-15041
<b>20</b>	<b>1.6L 4 Cyl. 4AGE 1587cc</b>		<b>1988-1989</b>	
	Corolla			
	Timing Belt	TB-112	113	13568-16010
	Cam	① S-622	36	13523-16010
	Crank	S-631	18	13521-16010
	Belt Tensioner	9135		13505-16020
	① 2 Required			
<b>21</b>	<b>1.6L 4 Cyl. 4AGZE 1587cc DOHC</b>		<b>1988-1989</b>	
	MR2			
	Timing Belt	TB-176	113	13568-16020
	Cam	① S-622	36	13523-16010
	Crank	S-631	18	13521-16010
	Belt Tensioner	9135		13505-16020
	① 2 Required			

<b>TOYOTA (cont'd)</b>				
Ref	Part No.	Links/Teeth	OEM	
<b>22</b>	<b>1.6L 4 Cyl. 4AFE 1587cc DOHC</b>		<b>1988-1991</b>	
	Corolla, Coupe, Celica			
	Timing Belt	TB-239	94	13568-19135
	Cam Main Sprocket	S-560	36	13523-14010
	Crank	S-551	18	13521-15010
	Belt Idler	9066		13505-15041
<b>23</b>	<b>1.6L 4 Cyl. 4AGE 1587cc</b>		<b>1990-1991</b>	
	Corolla			
	Timing Belt	TB-176	113	13568-16020
	Cam	① S-622	36	13523-16010
	Crank	S-631	18	13521-16010
	Belt Tensioner	9135		13505-16020
	① 2 Required			
<b>24</b>	<b>1.6L 4 Cyl. 4AFE 1587cc DOHC</b>		<b>1992</b>	
	Coupe, Celica			
	Timing Belt Kit	① TBK-036	Includes Idler, Timing Belt	
	Timing Belt	① TB-036	94	13568-15041
	Timing Belt	② TB-239	94	13568-19135
	Belt Idler	9066		13505-15041
	① Celica to 4/92 ② Celica From 4/92			
<b>25</b>	<b>1.6L 4 Cyl. 4AFE 1587cc A</b>		<b>1992</b>	
	Corolla			
	Timing Belt	① TB-239	94	13568-19135
	Belt Idler	9066		13505-15041
	① Corolla			
<b>26</b>	<b>1.6L 4 Cyl. 4AFE 1587cc DOHC</b>		<b>1993</b>	
	Celica			
	Timing Belt	TB-239	94	13568-19135
	Crank	S-551	18	13521-15010
	Belt Idler	9066		13505-15041
<b>27</b>	<b>1.6L 4 Cyl. 4AFE 1587cc DOHC</b>		<b>1993-1997</b>	
	Corolla			
	Timing Belt Kit	TBK-236	Includes Tensioner, Timing Belt	
	Timing Belt	TB-236	117	13568-19045
	Belt Tensioner	9342		13505-15050
<b>28</b>	<b>1.8L 4 Cyl. 3TC 1770cc</b>		<b>1980-1982</b>	
	Corolla			
	Complete Timing Set C4057S Includes Cam Spkt, Chain, Crank Spkt, Damper, Tensioner			
	Chain	3DR-60	60	13506-25010
	Cam	S-479	36	13522-33010
	Crank	S-465	18	13521-33010
	Chain Damper	7023		13561-25010
	Chain Tensioner	9001		13540-25010
<b>29</b>	<b>1.8L 4 Cyl. 1CLC, 1CTL 1839cc Diesel</b>		<b>1984-1985</b>	
	Camry, Corolla			
	Timing Belt	TB-098	177	13568-64010
	Belt Idler Upper	9117		13505-64020
	Belt Idler Lower	9118		13503-64020
<b>30</b>	<b>1.8L 4 Cyl. 7AFE 1762cc DOHC</b>		<b>1993-1997</b>	
	Corolla, Celica			
	Timing Belt Kit	TBK-235	Includes Tensioner, Timing Belt	
	Timing Belt	TB-235	121	13568-19055
	Belt Tensioner	9342		13505-15050

**SETS - Check Contents (Before Ordering) Starting On Page 397**  
**TBK - Check Contents (Before Ordering) Starting On Page 420**

<b>TOYOTA (cont'd)</b>				
Ref	Part No.	Links/Teeth	OEM	
<b>31</b>	<b>1.8L 4 Cyl. 1ZZFE 1794cc R DOHC</b>		<b>1998</b>	
Corolla				
Partial Timing Set C6104S Includes Cam Spkt, Chain, Crank Spkt, 2 Guides				
Chain	RC-1028	130	13506-22030	
Cam Exhaust	S-846	36	13523-0D010	
Crank	S-845	18	13521-0D010	
Chain Guide Left	7379		13561-22020	
Chain Guide Right	7380		13559-22011	
<b>32</b>	<b>1.8L 4 Cyl. 1ZZFE 1794cc R DOHC</b>		<b>1999-2008</b>	
Corolla, MR2, Celica, Matrix				
Partial Timing Set C6195S Includes Cam Spkt, Chain, Crank Spkt, 2 Guides, Tensioner				
Partial Timing Set ① C6195SS Includes Chain, 2 Guides, Tensioner				
Chain	RC-1028	130	13506-22030	
Cam Exhaust	S-846	36	13523-0D010	
Crank	S-845	18	13521-0D010	
Chain Guide Left	7379		13561-22020	
Chain Guide Right	7380		13559-22011	
Chain Tens. Adjuster Hyd	9638		13540-0D010	
① Does not include Sprockets				
<b>33</b>	<b>1.8L 4 Cyl. 2ZZGE 1795cc HO</b>		<b>2000-2005</b>	
Celica GTS				
Complete Timing Set C6277S Includes 2 Cam Spkts, Chain, Crank Spkt, Guide, Tens. Arm, Tensioner				
Partial Timing Set ① C6277SS Includes Chain, Guide, Tens. Arm, Tensioner				
Chain Primary	C1053	136	1350688600	
Cam	② S-846	36	1352322020	
Crank	S-845	18	1352122020	
Chain Guide Primary	71098		1355988600	
Chain Primary Tensioner	9638		1354088600	
Chain Tensioner Arm	91134		1356188600	
① Does not include Sprockets				
② 2 Required				
<b>34</b>	<b>1.8L 4 Cyl. 2ZZGE 1795cc HO</b>		<b>2003-2006</b>	
Matrix AWD				
Complete Timing Set C6277S Includes 2 Cam Spkts, Chain, Crank Spkt, Guide, Tens. Arm, Tensioner				
Partial Timing Set ① C6277SS Includes Chain, Guide, Tens. Arm, Tensioner				
Chain Primary	C1053	136	1350688600	
Cam	② S-846	36	1352322020	
Crank	S-845	18	1352122020	
Chain Guide Primary	71098		1355988600	
Chain Primary Tensioner	9638		1354088600	
Chain Tensioner Arm	91134		1356188600	
① Does not include Sprockets				
② 2 Required				

<b>TOYOTA (cont'd)</b>				
Ref	Part No.	Links/Teeth	OEM	
<b>35</b>	<b>1.8L 4 Cyl. 2ZZGE 1795cc HO</b>		<b>2005-2006</b>	
Corolla				
Complete Timing Set C6277S Includes 2 Cam Spkts, Chain, Crank Spkt, Guide, Tens. Arm, Tensioner				
Partial Timing Set ① C6277SS Includes Chain, Guide, Tens. Arm, Tensioner				
Chain Primary	C1053	136	1350688600	
Cam	② S-846	36	1352322020	
Crank	S-845	18	1352122020	
Chain Guide Primary	71098		1355988600	
Chain Primary Tensioner	9638		1354088600	
Chain Tensioner Arm	91134		1356188600	
① Does not include Sprockets				
② 2 Required				
<b>36</b>	<b>1.8L 4 Cyl. 2ZRFE 1798cc U</b>		<b>2009-2014</b>	
Matrix				
Partial Timing Set C6275S Includes 2 Chains, 2 Crank Spkts, 2 Guides, Oil Pump Spkt, Tens. Arm, 2 Tensioners				
Partial Timing Set ① C6275SS Includes 2 Chains, 2 Guides, Tens. Arm, 2 Tensioners				
Partial Timing Set ② C6275TS Includes Chain, 2 Crank Spkts, 2 Guides, Tens. Arm, Tensioner				
Oil Pump Drive Set ③ C6275PS Includes Chain, Oil Pump Spkt, Tensioner				
Chain Oil Pump	RC-1036	52	135070H020	
Chain Primary	C1054	140	135060T020	
Crank Inner	S1330	20	1351937010	
Crank Outer	S1329	18	135210T030	
Chain Guide Upper	71100		135620T020	
Chain Guide Primary	71099		135610T020	
Oil Pump Spkt.	S-923	20	15163-0H010	
Chain Tensioner Oil Pum	91136		135490T020	
Chain Tensioner Arm	91137		135590T020	
Chain Tensioner Primary	91135		135400T020	
① Does not include Sprockets				
② Does not include oil pump drive parts				
③ Oil Pump Drive Parts Only				

**SETS - Check Contents (Before Ordering) Starting On Page 397**  
**TBK - Check Contents (Before Ordering) Starting On Page 420**



## TOYOTA (cont'd)

Ref	Part No.	Links/Teeth	OEM
<b>37</b>	<b>1.8L 4 Cyl. 2ZRFE 1798cc L, U</b>		<b>2009-2019</b>
Corolla			
Partial Timing Set	C6275S		
Includes 2 Chains, 2 Crank Spkts, 2 Guides, Oil Pump Spkt, Tens. Arm, 2 Tensioners			
Partial Timing Set	① C6275SS		
Includes 2 Chains, 2 Guides, Tens. Arm, 2 Tensioners			
Partial Timing Set	② C6275TS		
Includes Chain, 2 Crank Spkts, 2 Guides, Tens. Arm, Tensioner			
Oil Pump Drive Set	③ C6275PS		
Includes Chain, Oil Pump Spkt, Tensioner			
Chain Oil Pump	RC-1036	52	135070H020
Chain Primary	C1054	140	135060T020
Crank Inner	S1330	20	1351937010
Crank Outer	S1329	18	135210T030
Chain Guide Upper	71100		135620T020
Chain Guide Primary	71099		135610T020
Oil Pump Spkt.	S-923	20	15163-0H010
Chain Tensioner Oil Pum	91136		135490T020
Chain Tensioner Arm	91137		135590T020
Chain Tensioner Primary	91135		135400T020
① Does not include Sprockets			
② Does not include oil pump drive parts			
③ Oil Pump Drive Parts Only			

<b>38</b>	<b>1.8L 4 Cyl. 2ZRFXE 1798cc</b>		<b>2010-2019</b>
Prius			

Partial Timing Set	① C6275SS		
Includes 2 Chains, 2 Guides, Tens. Arm, 2 Tensioners			
Partial Timing Set	② C6275TS		
Includes Chain, 2 Crank Spkts, 2 Guides, Tens. Arm, Tensioner			
Partial Timing Set	C6408S		
Includes Cam Spkt, 2 Chains, 2 Crank Spkts, 2 Guides, Oil Pump Spkt, Tens. Arm, 2 Tensioners			
Oil Pump Drive Set	③ C6275PS		
Includes Chain, Oil Pump Spkt, Tensioner			
Chain Oil Pump	RC-1036	52	135070H020
Chain Primary	C1054	140	135060T020
Cam Right	S-846	36	13523-0D010
Crank Inner	S1330	20	1351937010
Crank Outer	S1329	18	135210T030
Chain Guide Upper	71100		135620T020
Chain Guide Primary	71099		135610T020
Oil Pump Spkt.	S-923	20	15163-0H010
Chain Tensioner Oil Pum	91136		135490T020
Chain Tensioner Arm	91137		135590T020
Chain Tensioner Primary	91135		135400T020
① Does not include Sprockets			
② Does not include oil pump drive parts			
③ Oil Pump Drive Parts Only			

## TOYOTA (cont'd)

Ref	Part No.	Links/Teeth	OEM
<b>39</b>	<b>1.8L 4 Cyl. 2ZRFXE 1798cc</b>		<b>2012-2015</b>
Prius Plug-In			
Partial Timing Set	① C6275SS		
Includes 2 Chains, 2 Guides, Tens. Arm, 2 Tensioners			
Partial Timing Set	② C6275TS		
Includes Chain, 2 Crank Spkts, 2 Guides, Tens. Arm, Tensioner			
Partial Timing Set	C6408S		
Includes Cam Spkt, 2 Chains, 2 Crank Spkts, 2 Guides, Oil Pump Spkt, Tens. Arm, 2 Tensioners			
Oil Pump Drive Set	③ C6275PS		
Includes Chain, Oil Pump Spkt, Tensioner			
Chain Oil Pump	RC-1036	52	135070H020
Chain Primary	C1054	140	135060T020
Cam Right	S-846	36	13523-0D010
Crank Inner	S1330	20	1351937010
Crank Outer	S1329	18	135210T030
Chain Guide Upper	71100		135620T020
Chain Guide Primary	71099		135610T020
Oil Pump Spkt.	S-923	20	15163-0H010
Chain Tensioner Oil Pum	91136		135490T020
Chain Tensioner Arm	91137		135590T020
Chain Tensioner Primary	91135		135400T020
① Does not include Sprockets			
② Does not include oil pump drive parts			
③ Oil Pump Drive Parts Only			

<b>40</b>	<b>1.8L 4 Cyl. 2ZRFXE 1798cc U</b>		<b>2012-2018</b>
Prius V			

Partial Timing Set	① C6275SS		
Includes 2 Chains, 2 Guides, Tens. Arm, 2 Tensioners			
Partial Timing Set	② C6275TS		
Includes Chain, 2 Crank Spkts, 2 Guides, Tens. Arm, Tensioner			
Partial Timing Set	C6408S		
Includes Cam Spkt, 2 Chains, 2 Crank Spkts, 2 Guides, Oil Pump Spkt, Tens. Arm, 2 Tensioners			
Oil Pump Drive Set	③ C6275PS		
Includes Chain, Oil Pump Spkt, Tensioner			
Chain Oil Pump	RC-1036	52	135070H020
Chain Primary	C1054	140	135060T020
Cam Right	S-846	36	13523-0D010
Crank Inner	S1330	20	1351937010
Crank Outer	S1329	18	135210T030
Chain Guide Upper	71100		135620T020
Chain Guide Primary	71099		135610T020
Oil Pump Spkt.	S-923	20	15163-0H010
Chain Tensioner Oil Pum	91136		135490T020
Chain Tensioner Arm	91137		135590T020
Chain Tensioner Primary	91135		135400T020
① Does not include Sprockets			
② Does not include oil pump drive parts			
③ Oil Pump Drive Parts Only			

<b>TOYOTA (cont'd)</b>				
Ref	Part No.	Links/Teeth	OEM	
<b>41</b>	<b>1.8L 4 Cyl. 2ZRFAE 1798cc</b>		<b>2014-2018</b>	
	Corolla			
Partial Timing Set C6407S Includes 2 Chains, 2 Crank Spkts, Guide, Oil Pump Spkt, Tens. Arm, 2 Tensioners				
Partial Timing Set ① C6407SS Includes 2 Chains, Guide, Tens. Arm, 2 Tensioners				
Chain Oil Pump	RC-1036	52	13507-28010	
Chain Primary	C1168	134	13506-0T070	
Crank Inner	S1330	20	13519-37010	
Crank Outer	S1329	18	13521-0T030	
Chain Arm	91137		13559-0T020	
Chain Guide	71248		13561-0T030	
Oil Pump Spkt.	S-923	20	15163-0H010	
Chain Tensioner	91135		13540-0T020	
Chain Tensioner Oil Pum	91136		13549-0T020	
① Does not include Sprockets				
<b>42</b>	<b>1.8L 4 Cyl. 2ZRFAE 1798cc</b>		<b>2017-2018</b>	
	Corolla IM			
Partial Timing Set C6407S Includes 2 Chains, 2 Crank Spkts, Guide, Oil Pump Spkt, Tens. Arm, 2 Tensioners				
Partial Timing Set ① C6407SS Includes 2 Chains, Guide, Tens. Arm, 2 Tensioners				
Chain Oil Pump	RC-1036	52	13507-28010	
Chain Primary	C1168	134	13506-0T070	
Crank Inner	S1330	20	13519-37010	
Crank Outer	S1329	18	13521-0T030	
Chain Arm	91137		13559-0T020	
Chain Guide	71248		13561-0T030	
Oil Pump Spkt.	S-923	20	15163-0H010	
Chain Tensioner	91135		13540-0T020	
Chain Tensioner Oil Pum	91136		13549-0T020	
① Does not include Sprockets				

<b>TOYOTA (cont'd)</b>				
Ref	Part No.	Links/Teeth	OEM	
<b>43</b>	<b>1.8L 4 Cyl. 2ZRFXE 1798cc U</b>		<b>2017-2019</b>	
	Prius Prime			
Partial Timing Set ① C6275SS Includes 2 Chains, 2 Guides, Tens. Arm, 2 Tensioners				
Partial Timing Set ② C6275TS Includes Chain, 2 Crank Spkts, 2 Guides, Tens. Arm, Tensioner				
Partial Timing Set C6408S Includes Cam Spkt, 2 Chains, 2 Crank Spkts, 2 Guides, Oil Pump Spkt, Tens. Arm, 2 Tensioners				
Oil Pump Drive Set ③ C6275PS Includes Chain, Oil Pump Spkt, Tensioner				
Chain Oil Pump	RC-1036	52	135070H020	
Chain Primary	C1054	140	135060T020	
Cam Right	S-846	36	13523-0D010	
Crank Inner	S1330	20	1351937010	
Crank Outer	S1329	18	135210T030	
Chain Guide Upper	71100		135620T020	
Chain Guide Primary	71099		135610T020	
Oil Pump Spkt.	S-923	20	15163-0H010	
Chain Tensioner Oil Pum	91136		135490T020	
Chain Tensioner Arm	91137		135590T020	
Chain Tensioner Primary	91135		135400T020	
① Does not include Sprockets				
② Does not include oil pump drive parts				
③ Oil Pump Drive Parts Only				
<b>44</b>	<b>1.8L 4 Cyl. 2ZRFXE 1798cc</b>		<b>2019</b>	
	Prius AWD-e			
Partial Timing Set ① C6275SS Includes 2 Chains, 2 Guides, Tens. Arm, 2 Tensioners				
Partial Timing Set ② C6275TS Includes Chain, 2 Crank Spkts, 2 Guides, Tens. Arm, Tensioner				
Partial Timing Set C6408S Includes Cam Spkt, 2 Chains, 2 Crank Spkts, 2 Guides, Oil Pump Spkt, Tens. Arm, 2 Tensioners				
Oil Pump Drive Set ③ C6275PS Includes Chain, Oil Pump Spkt, Tensioner				
Chain Oil Pump	RC-1036	52	135070H020	
Chain Primary	C1054	140	135060T020	
Cam Right	S-846	36	13523-0D010	
Crank Inner	S1330	20	1351937010	
Crank Outer	S1329	18	135210T030	
Chain Guide Upper	71100		135620T020	
Chain Guide Primary	71099		135610T020	
Oil Pump Spkt.	S-923	20	15163-0H010	
Chain Tensioner Oil Pum	91136		135490T020	
Chain Tensioner Arm	91137		135590T020	
Chain Tensioner Primary	91135		135400T020	
① Does not include Sprockets				
② Does not include oil pump drive parts				
③ Oil Pump Drive Parts Only				

**SETS - Check Contents (Before Ordering) Starting On Page 397**  
**TBK - Check Contents (Before Ordering) Starting On Page 420**

<b>TOYOTA (cont'd)</b>				
Ref	Part No.	Links/Teeth	OEM	
<b>45</b>	<b>1.9L 4 Cyl. 8RC 1858cc</b>		<b>1968-1971</b>	
	Hi-Lux, RN12, 14, Celica, Corona, RT85, 89, 93, 95			
	Complete Timing Set C4058S Includes Cam Spkt, 2 Chains, Crank Spkt, Damper, 2 Jackshaft Spkts, 2 Tensioners			
Chain	① 3DR-62A	62	13506-33010	
Cam	S-464	24	13523-33010	
Crank	S-465	18	13521-33010	
Chain Damper	7024		13561-34010	
Jackshaft Inner	S-479	36	13522-33010	
Jackshaft Outer	S-490	24	13528-33010	
Chain Tensioner Upper	9003		13550-33016	
Chain Tensioner Lower	9004		13540-33014	
	① 2 Required			
<b>46</b>	<b>2.0L 4 Cyl. 18RC 1968cc</b>		<b>1972-1974</b>	
	Hi-Lux, RN12, 14, Celica, Corona, RT85, 89, 93, 95			
	Complete Timing Set C4058S Includes Cam Spkt, 2 Chains, Crank Spkt, Damper, 2 Jackshaft Spkts, 2 Tensioners			
Chain	① 3DR-62A	62	13506-33010	
Cam	S-464	24	13523-33010	
Crank	S-465	18	13521-33010	
Chain Damper	7024		13561-34010	
Jackshaft Inner	S-479	36	13522-33010	
Jackshaft Outer	S-490	24	13528-33010	
Chain Tensioner Upper	9003		13550-33016	
Chain Tensioner Lower	9004		13540-33014	
	① 2 Required			
<b>47</b>	<b>2.0L 4 Cyl. 2SEL, 2SEL 1998cc</b>		<b>1983-1986</b>	
	Camry, Celica			
Timing Belt	TB-087	139	13568-63020	
Belt Idler Rear	9104		13505-63010	
Belt Idler Lower	7302		13503-63011	
<b>48</b>	<b>2.0L 4 Cyl. 3YEC 1998cc YR2</b>		<b>1984-1985</b>	
	Van, Wagon			
	Complete Timing Set C4057S Includes Cam Spkt, Chain, Crank Spkt, Damper, Tensioner			
Chain	3DR-60	60	13506-25010	
Cam	S-479	36	13522-33010	
Crank	S-465	18	13521-33010	
Chain Damper	7023		13561-25010	
Chain Tensioner	9001		13540-25010	
<b>49</b>	<b>2.0L 4 Cyl. 2CTL 1974cc Diesel; CV11</b>		<b>1986</b>	
	Camry			
Timing Belt	TB-098	177	13568-64010	
Belt Idler Upper	9117		13505-64020	
Belt Idler Lower	9118		13503-64020	
<b>50</b>	<b>2.0L 4 Cyl. 3SGTE, 3SGELC 1998cc</b>		<b>1986-1995</b>	
	Celica, MR2			
Timing Belt	TB-125	178	13568-88361	
Belt Idler Lower	7302		13503-63011	

<b>TOYOTA (cont'd)</b>				
Ref	Part No.	Links/Teeth	OEM	
<b>51</b>	<b>2.0L 4 Cyl. 1998cc 3SFE</b>		<b>1987-1991</b>	
	Camry, Celica			
	Timing Belt Kit TBK-138 Includes 2 Idlers, Timing Belt			
Timing Belt	TB-138	163	13568-74011	
Belt Idler Upper	9301		13505-74011	
Belt Idler Lower	7302		13503-63011	
<b>52</b>	<b>2.0L 4 Cyl. 1998cc 3SFE</b>		<b>1996-2000</b>	
	RAV-4			
	Timing Belt Kit TBK-199 Includes 2 Idlers, Timing Belt			
Timing Belt	TB-199	163	13568-79095	
Belt Idler Upper	9301		13505-74011	
Belt Idler Lower	7302		13503-63011	
<b>53</b>	<b>2.0L 4 Cyl. 1AZFE 1998cc DOHC; 16 Valve</b>		<b>2001-2003</b>	
	RAV4			
	Partial Timing Set C6186S Includes Cam Spkt, 2 Chains, 2 Crank Spkts, 3 Guides, Oil Pump Spkt, 2 Tensioners			
	Partial Timing Set ① C6186SS Includes 2 Chains, 3 Guides, 2 Tensioners			
Chain	RC-1037	134	13506-0H011	
Chain Bal. Shaft	RC-1036	52	13507-28010	
Cam Left	S-846	36	13523-0D010	
Crank	S1211	18	13050-28030	
Chain Guide Tens. Side	71006		13559-0H010	
Timing Chain Tensioner	91004		13540-0H010	
	① Does not include Sprockets			
<b>54</b>	<b>2.2L 4 Cyl. 20R 2189cc</b>		<b>1975-1980</b>	
	Celica, Corona, Hi-Lux			
	Complete Timing Set C4076S Includes Cam Spkt, Chain, Crank Spkt, 2 Dampers, Tensioner			
Chain	3DR-98	98	13506-38010	
Cam	S-483	36	13523-38011	
Crank	S-459	18	13521-38010	
Chain Damper Inner	7025		13561-38010	
Chain Damper Outer	7026		13562-38010	
Chain Tensioner	9016		13540-38012	
<b>55</b>	<b>2.2L 4 Cyl. L 2188cc Diesel; LN5, 6, 40</b>		<b>1981-1983</b>	
	Pickup			
Timing Belt	① TB-079	127	13568-59015	
Timing Belt	② TB-084	130	13568-59025	
Belt Idler	③ 9110		13503-54010	
Belt Tensioner	9097		13505-54010	
	① Interference Engine			
	② From 6/82, Serial No. L0528080			
	③ To 5/82, Serial No. L0528080			
<b>56</b>	<b>2.2L 4 Cyl. 4YEC, 4YE 2237cc</b>		<b>1986-1989</b>	
	Van			
	Complete Timing Set C4057S Includes Cam Spkt, Chain, Crank Spkt, Damper, Tensioner			
Chain	3DR-60	60	13506-25010	
Cam	S-479	36	13522-33010	
Crank	S-465	18	13521-33010	
Chain Damper	7023		13561-25010	
Chain Tensioner	9001		13540-25010	

**SETS - Check Contents (Before Ordering) Starting On Page 397**  
**TBK - Check Contents (Before Ordering) Starting On Page 420**

<b>TOYOTA (cont'd)</b>				
Ref	Part No.	Links/Teeth	OEM	
<b>57</b>	<b>2.2L 4 Cyl. 5SFE 2164cc</b>		<b>1990-2001</b>	
	Camry, Celica, MR2, Solara			
	Timing Belt Kit	TBK-199		
	Includes 2 Idlers, Timing Belt			
	Timing Belt	TB-199	163	13568-79095
	Belt Idler Upper	9301		13505-74011
	Belt Idler Lower	7302		13503-63011
<b>58</b>	<b>2.3L 6 Cyl. 2M 2253cc</b>		<b>1968-1972</b>	
	Crown 2000, 2200, 2300, 2600, Corona MKII			
	Cam	S-466	40	13523-43010
	Crank	S-467	20	13521-41011
	Chain Damper Left	7041		13562-41011
	Chain Damper Right	7043		13055-41010
	Chain Guide Right	7042		13566-41012
	Oil Pump Spkt.	S-457	30	13522-41011
	Chain Tensioner	9018		13540-41021
	Tensioner Spkt.	S-577	20	13065-45010
<b>59</b>	<b>2.4L 4 Cyl. 22R 2366cc</b>		<b>1981-1982</b>	
	Celica, Corona, Hi-Lux			
	Complete Timing Set	C4076S		
	Includes Cam Spkt, Chain, Crank Spkt, 2 Dampers, Tensioner			
	Chain	3DR-98	98	13506-38010
	Cam	S-483	36	13523-38011
	Crank	S-459	18	13521-38010
	Chain Damper Inner	7025		13561-38010
	Chain Damper Outer	7026		13562-38010
	Chain Tensioner	9016		13540-38012
<b>60</b>	<b>2.4L 4 Cyl. 22R 2366cc</b>		<b>1983-1984</b>	
	Pickup, LN40, RN3, 4, Celica, MA61B, RA6			
	Complete Timing Set	C4141S		
	Includes Cam Spkt, Chain, Crank Spkt, 2 Dampers, Tensioner			
	Chain	3SR-98	98	13506-35010
	Cam	S-600	36	13523-35020
	Crank	S-593	18	13521-35010
	Chain Damper Left	7102		13561-35010
	Chain Damper Right	7101		13562-35010
	Chain Tensioner	9100		13540-35011
<b>61</b>	<b>2.4L 4 Cyl. 22REC 2366cc</b>		<b>1983-1984</b>	
	Pickup, LN40, RN3, 4, Celica, MA61B, RA6			
	Complete Timing Set	C4141S		
	Includes Cam Spkt, Chain, Crank Spkt, 2 Dampers, Tensioner			
	Chain	3SR-98	98	13506-35010
	Cam	S-600	36	13523-35020
	Crank	S-593	18	13521-35010
	Chain Damper Left	7102		13561-35010
	Chain Damper Right	7101		13562-35010
	Chain Tensioner	9100		13540-35010
<b>62</b>	<b>2.4L 4 Cyl. 2L - Non-Turbo, 2LT - Turbo</b>		<b>1984-1985</b>	
	<b>2446cc Diesel, OHC</b>			
	Pickup			
	Timing Belt	TB-084	130	13568-59025
	Belt Tensioner	9097		13505-54010

<b>TOYOTA (cont'd)</b>				
Ref	Part No.	Links/Teeth	OEM	
<b>63</b>	<b>2.4L 4 Cyl. 2366cc R RN5, 6</b>		<b>1985-1995</b>	
	Truck, 4Runner, Celica			
	Complete Timing Set	C4148S		
	Includes Cam Spkt, Chain, Crank Spkt, 2 Dampers, Tensioner			
	Complete Timing Set	① C4148SS		
	Includes Cam Spkt, Chain, Crank Spkt, 2 Dampers, Tensioner			
	Chain	3SR-96	96	13506-35030
	Cam	S-600	36	13523-35020
	Crank	S-593	18	13521-35010
	Chain Damper Left	7133		13561-35020
	Chain Damper Left	① 7133S		13561-35020
	Chain Damper Right	7132		13562-35020
	Chain Tensioner	9100		13540-35011
	① Steel Guide			
<b>64</b>	<b>2.4L 4 Cyl. 2TZFE 2438cc A DOHC</b>		<b>1991-1993</b>	
	Previa			
	Complete Timing Set	C6045AS		
	Includes 2 Cam Spkts, 2 Chains, Crank Spkt, 2 Guides, Tensioner			
	Chain	3SR-102B	102	13506-75010
	Chain Water Pump	8MMSR60	60	13507-76010
	Cam Left	S-754	36	13523-75010
	Cam Right	S-882	40	13529-74900
	Crank	S-771	18	13521-76020
	Chain Guide Left	7634L		13561-76010
	Chain Guide Right	7200		13559-75010
	Chain Tensioner	9199		13540-75010
<b>65</b>	<b>2.4L 4 Cyl. 2TZFE 2438cc A DOHC</b>		<b>1994-1995</b>	
	Previa			
	Complete Timing Set	C6045AS		
	Includes 2 Cam Spkts, 2 Chains, Crank Spkt, 2 Guides, Tensioner			
	Chain	3SR-102B	102	13506-75010
	Chain Water Pump	8MMSR60	60	13507-76010
	Cam Left	S-754	36	13523-75010
	Cam Right	S-882	40	13529-74900
	Crank	S-771	18	13521-76020
	Chain Guide Left	① 7634L		13561-76010
	Chain Tensioner	9199		13540-75010
	① From 1/94			

**SETS - Check Contents (Before Ordering) Starting On Page 397**  
**TBK - Check Contents (Before Ordering) Starting On Page 420**

## TOYOTA (cont'd)

Ref	Part No.	Links/Teeth	OEM
<b>66</b>	<b>2.4L 4 Cyl. 2TZFE 2438cc DOHC</b>		<b>1994-1997</b>
<b>w/Supercharger</b> Previa			
Complete Timing Set C6142S Includes 2 Cam Spkts, 2 Chains, Crank Spkt, 2 Guides, Tensioner			
Partial Timing Set ① C6142SS Includes 2 Chains, 2 Guides, Tensioner			
Chain	3SR-102B	102	13506-75010
Chain Water Pump	8MMSR60	60	13507-76010
Cam Left	S-754	36	13523-75010
Cam Right	S-882	40	13529-74900
Crank	S-771	18	13521-76020
Chain Guide Left	7201		13561-76020
Chain Guide Right	7634		13559-76010
Chain Tensioner	9359		13540-75020
① Does not include Sprockets			

<b>67</b>	<b>2.4L 4 Cyl. 2RZFE 2438cc</b>		<b>1995-2004</b>
Tacoma			

Complete Timing Set C6143S Includes 2 Cam Spkts, Chain, Crank Spkt, 2 Guides, Tensioner			
Chain	3SR-102B	102	13506-75010
Cam Intake	S-880	36	13523-75020
Cam Exhaust	S-882	40	13529-74900
Crank	S-593	18	13521-75010
Chain Guide Left	7201		13561-76020
Chain Guide Right	7634		13559-76010
Chain Tensioner	9359		13540-75020

## TOYOTA (cont'd)

Ref	Part No.	Links/Teeth	OEM
<b>68</b>	<b>2.4L 4 Cyl. 2AZFE 2362cc DOHC; 16 Valve</b>		<b>2001-2007</b>
Highlander			

Complete Timing Set ① C6186SV Includes Cam Spkt, 2 Chains, 2 Crank Spkts, 3 Guides, Oil Pump Spkt, 2 Tensioners, VVT Cam, VVT Solenoid			
Partial Timing Set ② C6174S Includes Chain, 2 Guides, Tensioner			
Partial Timing Set ③ C6174SV Includes Chain, 2 Guides, Tensioner, VVT Cam, VVT Solenoid			
Partial Timing Set C6186S Includes Cam Spkt, 2 Chains, 2 Crank Spkts, 3 Guides, Oil Pump Spkt, 2 Tensioners			
Partial Timing Set ④ C6186SS Includes 2 Chains, 3 Guides, 2 Tensioners			
Oil Pump Drive Set ⑤ C6175S Includes Chain, Crank Spkt, Guide, Oil Pump Spkt, Tens. Arm, Tensioner			
Chain	RC-1037	134	13506-0H011
Chain Oil Pump	RC-1036	52	13507-28010
Cam Left	S-846	36	13523-0D010
Cam VVT Right	S1446	36	13050-28021
Crank Inner	S-924	20	13519-0H010
Crank Outer	S1211	18	13521-0H010
Chain Guide Slack Side	71006		13559-0H010
Chain Guide Tens. Side	71007		13561-0H010
Chain Guide Oil Pump	71005		13566-28010
Oil Pump Spkt.	S-923	20	15163-0H010
Timing Chain Tensioner	91004		13540-0H010
Tensioner Oil Pump Mec	91002		13549-28012
VVT Solenoid - Right	S1446S		15330-28020
① Includes all timing & Oil Pump Parts w/ VVT Cam & Solenoid			
② Does not include oil pump drive parts			
③ Includes Timing Parts Only w/ VVT Cam & Solenoid			
④ Does not include Sprockets			
⑤ Oil Pump Drive Parts Only			

**SETS - Check Contents (Before Ordering) Starting On Page 397**  
**TBK - Check Contents (Before Ordering) Starting On Page 420**

<b>TOYOTA (cont'd)</b>			
Ref	Part No.	Links/Teeth	OEM
<b>69</b>	<b>2.4L 4 Cyl. 2AZFE 2362cc DOHC</b>		<b>2002-2009</b>
	Camry		
Complete Timing Set ① C6186SV Includes Cam Spkt, 2 Chains, 2 Crank Spkts, 3 Guides, Oil Pump Spkt, 2 Tensioners, VVT Cam, VVT Solenoid			
Partial Timing Set ② C6174S Includes Chain, 2 Guides, Tensioner			
Partial Timing Set ③ C6174SV Includes Chain, 2 Guides, Tensioner, VVT Cam, VVT Solenoid			
Partial Timing Set C6186S Includes Cam Spkt, 2 Chains, 2 Crank Spkts, 3 Guides, Oil Pump Spkt, 2 Tensioners			
Partial Timing Set ④ C6186SS Includes 2 Chains, 3 Guides, 2 Tensioners			
Oil Pump Drive Set ⑤ C6175S Includes Chain, Crank Spkt, Guide, Oil Pump Spkt, Tens. Arm, Tensioner			
VVT Solenoid	S1446S		15330-28020
Chain	RC-1037	134	13506-0H011
Chain Oil Pump	RC-1036	52	13507-28010
Cam Left	S-846	36	13523-0D010
Cam VVT Right	S1446	36	13050-28021
Crank Inner	S-924	20	13519-0H010
Crank Outer	S1211	18	13521-0H010
Chain Guide Slack Side	71006		13559-0H010
Chain Guide Tens. Side	71007		13561-0H010
Chain Guide Oil Pump	71005		13566-28010
Oil Pump Spkt.	S-923	20	15163-0H010
Timing Chain Tensioner	91004		13540-0H010
Tensioner Oil Pump Mec	91002		13549-28012
① Includes all timing & Oil Pump Parts w/ VVT Cam & Solenoid			
② Does not include any Balance Shaft Parts			
③ Includes Timing Parts Only w/ VVT Cam & Solenoid			
④ Does not include Sprockets			
⑤ Oil Pump Drive Parts Only			

<b>TOYOTA (cont'd)</b>			
Ref	Part No.	Links/Teeth	OEM
<b>70</b>	<b>2.4L 4 Cyl. 2AZFE 2362cc DOHC; 16 Valve</b>		<b>2002-2013</b>
	Corolla, Matrix, Rav 4, Solara		
Complete Timing Set ① C6186SV Includes Cam Spkt, 2 Chains, 2 Crank Spkts, 3 Guides, Oil Pump Spkt, 2 Tensioners, VVT Cam, VVT Solenoid			
Partial Timing Set ② C6174S Includes Chain, 2 Guides, Tensioner			
Partial Timing Set ③ C6174SV Includes Chain, 2 Guides, Tensioner, VVT Cam, VVT Solenoid			
Partial Timing Set C6186S Includes Cam Spkt, 2 Chains, 2 Crank Spkts, 3 Guides, Oil Pump Spkt, 2 Tensioners			
Partial Timing Set ④ C6186SS Includes 2 Chains, 3 Guides, 2 Tensioners			
Oil Pump Drive Set ⑤ C6175S Includes Chain, Crank Spkt, Guide, Oil Pump Spkt, Tens. Arm, Tensioner			
VVT Solenoid	S1446S		15330-28020
Chain	RC-1037	134	13506-0H011
Chain Oil Pump	RC-1036	52	13507-28010
Cam Left	S-846	36	13523-0D010
Cam VVT Right	S1446	36	13050-28021
Crank Inner	S-924	20	13519-0H010
Crank Outer	S1211	18	13521-0H010
Chain Guide Slack Side	71006		13559-0H010
Chain Guide Tens. Side	71007		13561-0H010
Chain Guide Oil Pump	71005		13566-28010
Oil Pump Spkt.	S-923	20	15163-0H010
Timing Chain Tensioner	91004		13540-0H010
Tensioner Oil Pump Mec	91002		13549-28012
① Includes all timing & Oil Pump Parts w/ VVT Cam & Solenoid			
② Does not include any Balance Shaft Parts			
③ Includes Timing Parts Only w/ VVT Cam & Solenoid			
④ Does not include Sprockets			
⑤ Oil Pump Drive Parts Only			

**SETS - Check Contents (Before Ordering) Starting On Page 397**  
**TBK - Check Contents (Before Ordering) Starting On Page 420**

## TOYOTA (cont'd)

Ref	Part No.	Links/Teeth	OEM
<b>71</b>	<b>2.4L 4 Cyl. 2362cc B</b>		<b>2007-2011</b>
Camry Hybrid			
Complete Timing Set ① C6186SV Includes Cam Spkt, 2 Chains, 2 Crank Spkts, 3 Guides, Oil Pump Spkt, 2 Tensioners, VVT Cam, VVT Solenoid			
Partial Timing Set ② C6174S Includes Chain, 2 Guides, Tensioner			
Partial Timing Set ③ C6174SV Includes Chain, 2 Guides, Tensioner, VVT Cam, VVT Solenoid			
Partial Timing Set C6186S Includes Cam Spkt, 2 Chains, 2 Crank Spkts, 3 Guides, Oil Pump Spkt, 2 Tensioners			
Partial Timing Set ④ C6186SS Includes 2 Chains, 3 Guides, 2 Tensioners			
Oil Pump Drive Set ⑤ C6175S Includes Chain, Crank Spkt, Guide, Oil Pump Spkt, Tens. Arm, Tensioner			
VVT Solenoid	S1446S		15330-28020
Chain	RC-1037	134	13506-0H011
Chain Oil Pump	RC-1036	52	13507-28010
Cam Left	S-846	36	13523-0D010
Cam VVT Right	S1446	36	13050-28021
Crank Inner	S-924	20	13519-0H010
Crank Outer	S1211	18	13521-0H010
Chain Guide Slack Side	71006		13559-0H010
Chain Guide Tens. Side	71007		13561-0H010
Chain Guide Oil Pump	71005		13566-28010
Oil Pump Spkt.	S-923	20	15163-0H010
Timing Chain Tensioner	91004		13540-0H010
Tensioner Oil Pump Mec	91002		13549-28012
① Includes all timing & Oil Pump Parts w/ VVT Cam & Solenoid			
② Does not include any Balance Shaft Parts			
③ Includes Timing Parts Only w/ VVT Cam & Solenoid			
④ Does not include Sprockets			
⑤ Oil Pump Drive Parts Only			

<b>72</b>	<b>2.5L 4 Cyl. 2AR-FE 2494cc</b>		<b>2009-2017</b>
Rav4			

Partial Timing Set C6276S Includes Chain, Crank Spkt, 2 Guides, Tens. Arm, Tensioner			
Partial Timing Set ① C6276SS Includes Chain, 2 Guides, Tens. Arm, Tensioner			
Chain Primary	C1064	124	13506-0V010
Crank	S1331	18	13521-0V010
Chain Guide Upper	71102		13566-36011
Chain Guide Lower	71101		13561-0V010
Chain Tensioner	91138		13540-0V030
Chain Tensioner Arm	91139		13559-0V010
① Does not include Sprockets			

## TOYOTA (cont'd)

Ref	Part No.	Links/Teeth	OEM
<b>73</b>	<b>2.5L 4 Cyl. 2AR-FE 2494cc</b>		<b>2010-2017</b>
Camry			

Partial Timing Set C6276S Includes Chain, Crank Spkt, 2 Guides, Tens. Arm, Tensioner			
Partial Timing Set ① C6276SS Includes Chain, 2 Guides, Tens. Arm, Tensioner			
Chain Primary	C1064	124	13506-0V010
Crank	S1331	18	13521-0V010
Chain Guide Upper	71102		13566-36011
Chain Guide Lower	71101		13561-0V010
Chain Tensioner	91138		13540-0V030
Chain Tensioner Arm	91139		13559-0V010
① Does not include Sprockets			

<b>74</b>	<b>2.5L 4 Cyl. 2ARFXE 2494cc</b>		<b>2013-2016</b>
Avalon Hybrid			

Partial Timing Set C6276S Includes Chain, Crank Spkt, 2 Guides, Tens. Arm, Tensioner			
Partial Timing Set ① C6276SS Includes Chain, 2 Guides, Tens. Arm, Tensioner			
Chain Primary	C1064	124	13506-0V010
Crank	S1331	18	13521-0V010
Chain Guide Upper	71102		13566-36011
Chain Guide Lower	71101		13561-0V010
Chain Tensioner	91138		13540-0V030
Chain Tensioner Arm	91139		13559-0V010
① Does not include Sprockets			

<b>75</b>	<b>2.5L 4 Cyl. A25A-FKS 2494cc</b>		<b>2018-2022</b>
Camry			

Partial Timing Set C6415S Includes 2 Chains, Crank Spkt, Guide, Oil Pump Spkt, Tens. Arm, 2 Tensioners			
Partial Timing Set ① C6415TS Includes Chain, Crank Spkt, Guide, Tens. Arm, Tensioner			
Oil Pump Drive Set ② C6415PS Includes Chain, Oil Pump Spkt, Tensioner			
Chain Oil Pump	C1177		13507-F0010
Chain Primary	C1176		13506-F0010
Crank	S1469		13521-F0010
Chain Arm	91341		13559-F0010
Chain Guide Primary	71257		13561-F0011
Oil Pump Spkt.	S1470		15163-F0010
Chain Tensioner Oil Pum	91340		13549-F0010
Chain Tensioner Primary	91338		13540-F0010
① Does not include oil pump drive parts			
② Oil Pump Drive Parts Only			

<b>TOYOTA (cont'd)</b>			
Ref	Part No.	Links/Teeth	OEM
<b>76</b>	<b>2.5L 4 Cyl. A25A-FXS 2494cc</b>		<b>2018-2022</b>
Camry Hybrid			
Partial Timing Set C6415S Includes 2 Chains, Crank Spkt, Guide, Oil Pump Spkt, Tens. Arm, 2 Tensioners			
Partial Timing Set ① C6415TS Includes Chain, Crank Spkt, Guide, Tens. Arm, Tensioner			
Oil Pump Drive Set ② C6415PS Includes Chain, Oil Pump Spkt, Tensioner			
Chain Oil Pump	C1177	13507-F0010	
Chain Primary	C1176	13506-F0010	
Crank	S1469	13521-F0010	
Chain Arm	91341	13559-F0010	
Chain Guide Primary	71257	13561-F0011	
Oil Pump Spkt.	S1470	15163-F0010	
Chain Tensioner Oil Pum	91340	13549-F0010	
Chain Tensioner Primary	91338	13540-F0010	
① Does not include oil pump drive parts			
② Oil Pump Drive Parts Only			
<b>77</b>	<b>2.5L 4 Cyl. A25A-FKS 2494cc</b>		<b>2019-2022</b>
Avalon, RAV4			
Partial Timing Set C6415S Includes 2 Chains, Crank Spkt, Guide, Oil Pump Spkt, Tens. Arm, 2 Tensioners			
Partial Timing Set ① C6415TS Includes Chain, Crank Spkt, Guide, Tens. Arm, Tensioner			
Oil Pump Drive Set ② C6415PS Includes Chain, Oil Pump Spkt, Tensioner			
Chain Oil Pump	C1177	13507-F0010	
Chain Primary	C1176	13506-F0010	
Crank	S1469	13521-F0010	
Chain Arm	91341	13559-F0010	
Chain Guide Primary	71257	13561-F0011	
Oil Pump Spkt.	S1470	15163-F0010	
Chain Tensioner Oil Pum	91340	13549-F0010	
Chain Tensioner Primary	91338	13540-F0010	
① Does not include oil pump drive parts			
② Oil Pump Drive Parts Only			

<b>TOYOTA (cont'd)</b>			
Ref	Part No.	Links/Teeth	OEM
<b>78</b>	<b>2.5L 4 Cyl. A25A-FXS 2494cc</b>		<b>2019-2022</b>
Avalon Hybrid, RAV4 Hybrid			
Partial Timing Set C6415S Includes 2 Chains, Crank Spkt, Guide, Oil Pump Spkt, Tens. Arm, 2 Tensioners			
Partial Timing Set ① C6415TS Includes Chain, Crank Spkt, Guide, Tens. Arm, Tensioner			
Oil Pump Drive Set ② C6415PS Includes Chain, Oil Pump Spkt, Tensioner			
Chain Oil Pump	C1177	13507-F0010	
Chain Primary	C1176	13506-F0010	
Crank	S1469	13521-F0010	
Chain Arm	91341	13559-F0010	
Chain Guide Primary	71257	13561-F0011	
Oil Pump Spkt.	S1470	15163-F0010	
Chain Tensioner Oil Pum	91340	13549-F0010	
Chain Tensioner Primary	91338	13540-F0010	
① Does not include oil pump drive parts			
② Oil Pump Drive Parts Only			
<b>79</b>	<b>2.5L V6 2VZFE 2507cc DOHC</b>		<b>1988-1991</b>
Camry			
Timing Belt	TB-157	179	13568-62040
Belt Tens. Adjuster Hydra	9208		13540-62011
Belt Idler Upper	7303		13503-62010
<b>80</b>	<b>2.6L 6 Cyl. 4M 2563cc</b>		<b>1973-1979</b>
Cam	S-466	40	13523-43010
Crank	S-467	20	13521-41011
Chain Damper Left	7041		13562-41011
Chain Damper Right	7043		13055-41010
Chain Guide Right	7042		13566-41012
Oil Pump Spkt.	S-457	30	13522-41011
Chain Tensioner	9018		13540-41021
Tensioner Spkt.	S-577	20	13065-45010
<b>81</b>	<b>2.6L 6 Cyl. 4ME 2563cc</b>		<b>1979-1980</b>
Celica, Cressida, Supra			
Cam	S-466	40	13523-43010
Crank	S-467	20	13521-41011
Chain Damper Left	7069		13562-45010
Chain Damper Right	7067		13561-45010
Chain Tensioner	9068		13540-45010

**SETS - Check Contents (Before Ordering) Starting On Page 397**  
**TBK - Check Contents (Before Ordering) Starting On Page 420**



## TOYOTA (cont'd)

Ref	Part No.	Links/Teeth	OEM
<b>82</b>	<b>2.7L 4 Cyl. 3RZFE 2693cc DOHC</b>		<b>1994-2004</b>
Complete Timing Set C6085S Includes Cam Spkt, 2 Chains, Crank Spkt, 5 Dampers, 2 Tensioners			
Partial Timing Set ① C6085SS Includes 2 Chains, 5 Dampers, 2 Tensioners			
Chain	RC-1023	106	13506-75020
Chain Intermediate Shaft	8MMSRH82	82	13507-75010
Cam	S-754	36	13523-75010
Crank	S-593	18	13521-75010
Chain Damper Left	7361		13561-75020
Chain Damper Right	7360		13559-75020
Chain Damper Inner Upp	7362		13562-75010
Chain Damper Inner Low	7364		13554-75010
Chain Damper Inner Left	7363		13563-75010
Chain Tensioner	9359		13540-75020
Chain Tensioner Inner	9358		13550-75010
① Does not include Sprockets			

Ref	Part No.	Links/Teeth	OEM
<b>83</b>	<b>2.7L 4 Cyl. 2TR-FE 2694cc</b>		<b>2005-2020</b>
Tacoma			

Partial Timing Set C6246S Includes Cam Spkt, 2 Chains, 2 Crank Spkts, 5 Guides, Tens. Arm, 2 Tensioners			
Partial Timing Set ① C6246SS Includes 2 Chains, 5 Guides, Tens. Arm, 2 Tensioners			
Partial Timing Set ② C6246TS Includes Cam Spkt, Chain, Crank Spkt, 2 Guides, Tens. Arm, Tensioner			
Bal Shaft Set ③ C6246PSS Includes Chain, 3 Guides, Tensioner			
Chain Bal. Shaft	C1032	82	13507-75030
Chain Primary	C1031	124	13506-75050
Cam Exhaust	S1298	36	13523-75030
Crank Inner	S1273	36	13597-75020
Crank Outer	S1271	18	13521-75020
Chain Arm	71068		13559-75040
Chain Guide Bal. Shaft L	71069		13563-75020
Chain Guide Bal. Shaft Ri	71070		13554-75020
Chain Guide Bal. Shaft U	7362		13562-75010
Chain Guide Slack Side	91086		13561-75040
Chain Guide Upper	71189		13566-75020
Tensioner Balance Shaft	9358		13550-75010
Chain Tensioner Primary	91087		13540-75030
① Does not include Sprockets			
② Does not include any Balance Shaft Parts			
③ Balance Shaft parts only. No Sprockets			

## TOYOTA (cont'd)

Ref	Part No.	Links/Teeth	OEM
<b>84</b>	<b>2.7L 4 Cyl. 1ARFE 2672cc</b>		<b>2009-2017</b>
Highlander, Venza			

Partial Timing Set C6276S Includes Chain, Crank Spkt, 2 Guides, Tens. Arm, Tensioner			
Partial Timing Set ① C6276SS Includes Chain, 2 Guides, Tens. Arm, Tensioner			
Chain Primary	C1064	124	13506-0V010
Crank	S1331	18	13521-0V010
Chain Guide Upper	71102		13566-36011
Chain Guide Lower	71101		13561-0V010
Chain Tensioner	91138		13540-0V030
Chain Tensioner Arm	91139		13559-0V010
① Does not include Sprockets			

Ref	Part No.	Links/Teeth	OEM
<b>85</b>	<b>2.7L 4 Cyl. 2TR-FE 2694cc</b>		<b>2010</b>
4Runner			

Partial Timing Set C6246S Includes Cam Spkt, 2 Chains, 2 Crank Spkts, 5 Guides, Tens. Arm, 2 Tensioners			
Partial Timing Set ① C6246SS Includes 2 Chains, 5 Guides, Tens. Arm, 2 Tensioners			
Partial Timing Set ② C6246TS Includes Cam Spkt, Chain, Crank Spkt, 2 Guides, Tens. Arm, Tensioner			
Bal Shaft Set ③ C6246PSS Includes Chain, 3 Guides, Tensioner			
Chain Bal. Shaft	C1032	82	13507-75030
Chain Primary	C1031	124	13506-75050
Cam Exhaust	S1298	36	13523-75030
Crank Inner	S1273	36	13597-75020
Crank Outer	S1271	18	13521-75020
Chain Arm	71068		13559-75040
Chain Guide Bal. Shaft L	71069		13563-75020
Chain Guide Bal. Shaft Ri	71070		13554-75020
Chain Guide Bal. Shaft U	7362		13562-75010
Chain Guide Slack Side	91086		13561-75040
Chain Guide Upper	71189		13566-75020
Tensioner Balance Shaft	9358		13550-75010
Chain Tensioner Primary	91087		13540-75030
① Does not include Sprockets			
② Does not include any Balance Shaft Parts			
③ Balance Shaft parts only. No Sprockets			

Ref	Part No.	Links/Teeth	OEM
<b>86</b>	<b>2.7L 4 Cyl. 1ARFE 2672cc</b>		<b>2011-2012</b>
Sienna			

Partial Timing Set C6276S Includes Chain, Crank Spkt, 2 Guides, Tens. Arm, Tensioner			
Partial Timing Set ① C6276SS Includes Chain, 2 Guides, Tens. Arm, Tensioner			
Chain Primary	C1064	124	13506-0V010
Crank	S1331	18	13521-0V010
Chain Guide Upper	71102		13566-36011
Chain Guide Lower	71101		13561-0V010
Chain Tensioner	91138		13540-0V030
Chain Tensioner Arm	91139		13559-0V010
① Does not include Sprockets			

<b>TOYOTA (cont'd)</b>				
Ref	Part No.	Links/Teeth	OEM	
<b>87</b>	<b>2.8L 6 Cyl. 5ME 2759cc</b>		<b>1981-1982</b>	
	Celica, Cressida			
	Cam	S-466	40	13523-43010
	Crank	S-467	20	13521-41011
	Chain Damper Left	7069		13562-45010
	Chain Damper Right	7067		13561-45010
	Chain Tensioner	9068		13540-45010
<b>88</b>	<b>2.8L 6 Cyl. 5MGE 2759cc MX6, MA61B</b>		<b>1982-1983</b>	
	Supra, Cressida, Celica			
	Timing Belt	TB-074	142	13568-43010
	Belt Tensioner	9096		13505-43010
<b>89</b>	<b>2.8L 6 Cyl. 5MGE 2759cc MX6, 7</b>		<b>1984-1988</b>	
	Cressida			
	Timing Belt	TB-101	169	13568-43040
	Belt Tensioner	9096		13505-43010
<b>90</b>	<b>3.0L 6 Cyl. 7MGE 2954cc</b>		<b>1986-1992</b>	
	Supra, Cressida			
	Timing Belt	TB-126	159	13568-42010
	Belt Idler	7205		13505-42020
<b>91</b>	<b>3.0L 6 Cyl. 7MGTE 2954cc Turbo</b>		<b>1987-1992</b>	
	Supra			
	Timing Belt	TB-237	159	13568-42011
	Belt Idler	7205		13505-42020
<b>92</b>	<b>3.0L 6 Cyl. 2JZGE, 2JZGTE 2997cc D, E, J</b>		<b>1993-1998</b>	
	Supra			
	Timing Belt	TB-215	143	13568-49035
	Belt Tens. Adjuster Hydra	9488		13540-46030
<b>93</b>	<b>3.0L V6 3VZE 2954cc</b>		<b>1988-1992</b>	
	Pickup, 4Runner, T-100			
	Timing Belt Kit	TBK-154-1		
	Includes 2 Idlers, Tensioner, Timing Belt			
	Timing Belt	TB-154	193	13568-65010
	Belt Idler Primary	7208		13505-65040
	Belt Idler Secondary	7210		13503-65010
	Belt Idler Left	7209		13505-65020
	Belt Tensioner	9907		
<b>94</b>	<b>3.0L V6 3VZFE 2954cc</b>		<b>1992-1993</b>	
	Camry			
	Chain	3SR-102B	102	13506-75010
	Timing Belt	TB-200	191	13568-69025
	Belt Tens. Adjuster Hydra	9208		13540-62020
	Belt Idler Upper	7303		13503-62030
<b>95</b>	<b>3.0L V6 2954cc V</b>		<b>1993-1995</b>	
	Pickup, 4Runner, T-100			
	Timing Belt	TB-240	193	13568-69075
	Belt Idler Primary	7208		13505-65040
	Belt Idler Secondary	7210		13503-65010
	Belt Tens. Adjuster Hydra	9208		13540-65100
	Belt Idler Left	7209		13505-65020
<b>96</b>	<b>3.0L V6 2995cc</b>		<b>1994-2001</b>	
	Camry			
	Timing Belt	TB-257	211	1356809080
	Belt Idler Upper	7303		1350362030

<b>TOYOTA (cont'd)</b>				
Ref	Part No.	Links/Teeth	OEM	
<b>97</b>	<b>3.0L V6 1MZFE 2995cc</b>		<b>1994-2001</b>	
	Camry			
	Timing Belt Kit	TBK-257		
	Includes Idler, Timing Belt			
	Timing Belt	TB-257	211	13568-29015
	Belt Tens. Adjuster Hydra	① 91063		13540-20021
	Belt Idler Upper	7303		13503-62030
	① ORDER SEPARATELY-NOT IN KIT			
<b>98</b>	<b>3.0L V6 2995cc</b>		<b>1995-2004</b>	
	Avalon			
	Timing Belt	TB-257	211	1356809080
	Belt Idler Upper	7303		1350362030
<b>99</b>	<b>3.0L V6 1MZFE 2995cc</b>		<b>1995-2004</b>	
	Avalon			
	Timing Belt Kit	TBK-257		
	Includes Idler, Timing Belt			
	Timing Belt	TB-257	211	13568-29015
	Belt Tens. Adjuster Hydra	① 91063		13540-20021
	Belt Idler Upper	7303		13503-62030
	① ORDER SEPARATELY-NOT IN KIT			
<b>100</b>	<b>3.0L V6 2995cc</b>		<b>1998-2003</b>	
	Sienna			
	Timing Belt	TB-257	211	1356809080
	Belt Idler Upper	7303		1350362030
<b>101</b>	<b>3.0L V6 1MZFE 2995cc DOHC</b>		<b>1998-2003</b>	
	Sienna			
	Timing Belt Kit	TBK-257		
	Includes Idler, Timing Belt			
	Timing Belt	TB-257	211	13568-29015
	Belt Tens. Adjuster Hydra	① 91063		13540-20021
	Belt Idler Upper	7303		13503-62030
	① ORDER SEPARATELY-NOT IN KIT			
<b>102</b>	<b>3.0L V6 2995cc</b>		<b>1999-2003</b>	
	Solara			
	Timing Belt	TB-257	211	1356809080
	Belt Idler Upper	7303		1350362030
<b>103</b>	<b>3.0L V6 1MZFE 2995cc DOHC</b>		<b>1999-2003</b>	
	Solara			
	Timing Belt Kit	TBK-257		
	Includes Idler, Timing Belt			
	Timing Belt	TB-257	211	13568-29015
	Belt Tens. Adjuster Hydra	① 91063		13540-20021
	Belt Idler Upper	7303		13503-62030
	① ORDER SEPARATELY-NOT IN KIT			
<b>104</b>	<b>3.0L V6 1MZFE 2995cc</b>		<b>2001</b>	
	Highlander			
	Timing Belt Kit	TBK-257		
	Includes Idler, Timing Belt			
	Timing Belt	TB-257	211	13568-29015
	Belt Tens. Adjuster Hydra	① 91063		13540-20021
	Belt Idler Upper	7303		13503-62030
	① ORDER SEPARATELY-NOT IN KIT			

**SETS - Check Contents (Before Ordering) Starting On Page 397**  
**TBK - Check Contents (Before Ordering) Starting On Page 420**

<b>TOYOTA (cont'd)</b>				
Ref	Part No.	Links/Teeth	OEM	
<b>105</b>	<b>3.0L V6 1MZFE 2995cc DOHC</b>		<b>2002-2003</b>	
	Highlander			
	Timing Belt Kit	TBK-257	Includes Idler, Timing Belt	
	Timing Belt	TB-257	211	13568-29015
	Belt Tens. Adjuster Hydra	① 9445		13540-20030
	Belt Idler Upper	7303		13503-62030
	① ORDER SEPARATELY-NOT IN KIT			
<b>106</b>	<b>3.0L V6 1MZFE 2995cc DOHC</b>		<b>2002-2006</b>	
	Camry			
	Timing Belt Kit	TBK-257	Includes Idler, Timing Belt	
	Timing Belt	TB-257	211	13568-29015
	Belt Tens. Adjuster Hydra	① 9445		13540-20030
	Belt Idler Upper	7303		13503-62030
	① ORDER SEPARATELY-NOT IN KIT			
<b>107</b>	<b>3.3L V6 3MZFE 3300cc</b>		<b>2004-2006</b>	
	Sienna			
	Timing Belt Kit	TBK-257	Includes Idler, Timing Belt	
	Timing Belt	TB-257	211	13568-29015
	Belt Tens. Adjuster Hydra	① 9445		13540-20030
	Belt Idler Upper	7303		13503-62030
	① ORDER SEPARATELY-NOT IN KIT			
<b>108</b>	<b>3.3L V6 3MZFE 3300cc</b>		<b>2004-2006</b>	
	Camry			
	Timing Belt Kit	TBK-257	Includes Idler, Timing Belt	
	Timing Belt	TB-257	211	13568-29015
	Belt Tens. Adjuster Hydra	① 9445		13540-20030
	Belt Idler Upper	7303		13503-62030
	① ORDER SEPARATELY-NOT IN KIT			
<b>109</b>	<b>3.3L V6 3MZFE 3300cc</b>		<b>2004-2008</b>	
	Solara			
	Timing Belt Kit	TBK-257	Includes Idler, Timing Belt	
	Timing Belt	TB-257	211	13568-29015
	Belt Tens. Adjuster Hydra	① 9445		13540-20030
	Belt Idler Upper	7303		13503-62030
	① ORDER SEPARATELY-NOT IN KIT			
<b>110</b>	<b>3.3L V6 3MZFE 2995cc</b>		<b>2004-2010</b>	
	Highlander			
	Timing Belt Kit	TBK-257	Includes Idler, Timing Belt	
	Timing Belt	TB-257	211	13568-29015
	Belt Tens. Adjuster Hydra	① 9445		13540-20030
	Belt Idler Upper	7303		13503-62030
	① ORDER SEPARATELY-NOT IN KIT			
<b>111</b>	<b>3.4L V6 5VZFE 3378cc</b>		<b>1995-1998</b>	
	T100			
	Timing Belt	TB-271	191	13568-69095
	Belt Tens. Adjuster Hydra	91064		13540-62021
<b>112</b>	<b>3.4L V6 5VZFE 3378cc</b>		<b>1995-2004</b>	
	Tacoma			
	Timing Belt	TB-271	191	13568-69095
	Belt Tens. Adjuster Hydra	91064		13540-62021
<b>113</b>	<b>3.4L V6 5VZFE 3378cc</b>		<b>1996-2002</b>	
	4Runner			
	Timing Belt	TB-271	191	13568-69095
	Belt Tens. Adjuster Hydra	91064		13540-62021

<b>TOYOTA (cont'd)</b>				
Ref	Part No.	Links/Teeth	OEM	
<b>114</b>	<b>3.4L V6 5VZFE 3378cc</b>		<b>2000-2004</b>	
	Tundra			
	Timing Belt	TB-271	191	13568-69095
	Belt Tens. Adjuster Hydra	91064		13540-62021
<b>115</b>	<b>3.5L V6 2GRFE 3456cc</b>		<b>2005-2015</b>	
	Avalon			
	Partial Timing Set	C6242S	Includes 3 Chains, Crank Spkt, 3 Guides, Idler Spkt, Tens. Arm, 3 Tensioners	
	Partial Timing Set	① C6242SS	Includes 3 Chains, 3 Guides, Tens. Arm, 3 Tensioners	
	Partial Timing Set	② C6242SV	Includes 3 Chains, Crank Spkt, 3 Guides, Idler, Tens. Arm, 3 Tensioners, 2 VVT Cams	
	Chain Primary	C1025	170	13506-0P011
	Chain Secondary	③ C1026	46	13507-0P010
	Cam VVT Outer	③ S1449	24	13080-31050
	Crank	S1261	18	13521-31041
	Chain Guide Upper	③ 71062		13562-0P010
	Chain Guide Lower	71063		13561-31021
	Idler Sprocket	S1290	18	13530-31021
	Chain Tensioner Lower	91079		13540-31021
	Chain Tensioner Arm	71064		13559-31020
	Chain Tensioner L.H. Sec	91077		13560-0P010
	Chain Tensioner R.H. Se	91078		13550-0P010
	① Does not include Sprockets			
	② Includes VVT Cams 2007-08 Only			
	③ 2 Required			
<b>116</b>	<b>3.5L V6 2GRFE 3456cc</b>		<b>2006-2012</b>	
	RAV4			
	Partial Timing Set	C6242S	Includes 3 Chains, Crank Spkt, 3 Guides, Idler Spkt, Tens. Arm, 3 Tensioners	
	Partial Timing Set	① C6242SS	Includes 3 Chains, 3 Guides, Tens. Arm, 3 Tensioners	
	Partial Timing Set	② C6242SV	Includes 3 Chains, Crank Spkt, 3 Guides, Idler, Tens. Arm, 3 Tensioners, 2 VVT Cams	
	Chain Primary	C1025	170	13506-0P011
	Chain Secondary	③ C1026	46	13507-0P010
	Cam VVT Outer	③ S1449	24	13080-31050
	Crank	S1261	18	13521-31041
	Chain Guide Upper	③ 71062		13562-0P010
	Chain Guide Lower	71063		13561-31021
	Idler Sprocket	S1290	18	13530-31021
	Chain Tensioner Lower	91079		13540-31021
	Chain Tensioner Arm	71064		13559-31020
	Chain Tensioner L.H. Sec	91077		13560-0P010
	Chain Tensioner R.H. Se	91078		13550-0P010
	① Does not include Sprockets			
	② Includes VVT Cams 2009-12 Only			
	③ 2 Required			

**SETS - Check Contents (Before Ordering) Starting On Page 397**  
**TBK - Check Contents (Before Ordering) Starting On Page 420**

<b>TOYOTA (cont'd)</b>				
Ref	Part No.	Links/Teeth	OEM	
<b>117</b>	<b>3.5L V6 2GRFE 3456cc</b>		<b>2007-2016</b>	
	Camry			
Partial Timing Set	C6242S			
	Includes 3 Chains, Crank Spkt, 3 Guides, Idler Spkt, Tens. Arm, 3 Tensioners			
Partial Timing Set	① C6242SS			
	Includes 3 Chains, 3 Guides, Tens. Arm, 3 Tensioners			
Partial Timing Set	② C6242SV			
	Includes 3 Chains, Crank Spkt, 3 Guides, Idler, Tens. Arm, 3 Tensioners, 2 VVT Cams			
Chain Primary	C1025	170	13506-0P011	
Chain Secondary	③ C1026	46	13507-0P010	
Cam VVT Outer	③ S1449	24	13080-31050	
Crank	S1261	18	13521-31041	
Chain Guide Upper	③ 71062		13562-0P010	
Chain Guide Lower	71063		13561-31021	
Idler Sprocket	S1290	18	13530-31021	
Chain Tensioner Lower	91079		13540-31021	
Chain Tensioner Arm	71064		13559-31020	
Chain Tensioner L.H. Sec	91077		13560-0P010	
Chain Tensioner R.H. Se	91078		13550-0P010	
	① Does not include Sprockets			
	② Includes VVT Cams 2007-11 Only			
	③ 2 Required			
<b>118</b>	<b>3.5L V6 2GRFE 3456cc</b>		<b>2007-2016</b>	
	Highlander			
Partial Timing Set	C6242S			
	Includes 3 Chains, Crank Spkt, 3 Guides, Idler Spkt, Tens. Arm, 3 Tensioners			
Partial Timing Set	① C6242SS			
	Includes 3 Chains, 3 Guides, Tens. Arm, 3 Tensioners			
Partial Timing Set	② C6242SV			
	Includes 3 Chains, Crank Spkt, 3 Guides, Idler, Tens. Arm, 3 Tensioners, 2 VVT Cams			
Chain Primary	C1025	170	13506-0P011	
Chain Secondary	③ C1026	46	13507-0P010	
Cam VVT Outer	③ S1449	24	13080-31050	
Crank	S1261	18	13521-31041	
Chain Guide Upper	③ 71062		13562-0P010	
Chain Guide Lower	71063		13561-31021	
Idler Sprocket	S1290	18	13530-31021	
Chain Tensioner Lower	91079		13540-31021	
Chain Tensioner Arm	71064		13559-31020	
Chain Tensioner L.H. Sec	91077		13560-0P010	
Chain Tensioner R.H. Se	91078		13550-0P010	
	① Does not include Sprockets			
	② Includes VVT Cams 2009-16 Only			
	③ 2 Required			

<b>TOYOTA (cont'd)</b>				
Ref	Part No.	Links/Teeth	OEM	
<b>119</b>	<b>3.5L V6 2GRFE 3456cc</b>		<b>2007-2016</b>	
	Sienna			
Partial Timing Set	C6242S			
	Includes 3 Chains, Crank Spkt, 3 Guides, Idler Spkt, Tens. Arm, 3 Tensioners			
Partial Timing Set	① C6242SS			
	Includes 3 Chains, 3 Guides, Tens. Arm, 3 Tensioners			
Partial Timing Set	② C6242SV			
	Includes 3 Chains, Crank Spkt, 3 Guides, Idler, Tens. Arm, 3 Tensioners, 2 VVT Cams			
Chain Primary	C1025	170	13506-0P011	
Chain Secondary	③ C1026	46	13507-0P010	
Cam VVT Outer	③ S1449	24	13080-31050	
Crank	S1261	18	13521-31041	
Chain Guide Upper	③ 71062		13562-0P010	
Chain Guide Lower	71063		13561-31021	
Idler Sprocket	S1290	18	13530-31021	
Chain Tensioner Lower	91079		13540-31021	
Chain Tensioner Arm	71064		13559-31020	
Chain Tensioner L.H. Sec	91077		13560-0P010	
Chain Tensioner R.H. Se	91078		13550-0P010	
	① Does not include Sprockets			
	② Includes VVT Cams			
	③ 2 Required			
<b>120</b>	<b>3.5L V6 2GRFE 3456cc</b>		<b>2009-2015</b>	
	Venza			
Partial Timing Set	C6242S			
	Includes 3 Chains, Crank Spkt, 3 Guides, Idler Spkt, Tens. Arm, 3 Tensioners			
Partial Timing Set	① C6242SS			
	Includes 3 Chains, 3 Guides, Tens. Arm, 3 Tensioners			
Partial Timing Set	② C6242SV			
	Includes 3 Chains, Crank Spkt, 3 Guides, Idler, Tens. Arm, 3 Tensioners, 2 VVT Cams			
Chain Primary	C1025	170	13506-0P011	
Chain Secondary	③ C1026	46	13507-0P010	
Cam VVT Outer	③ S1449	24	13080-31050	
Crank	S1261	18	13521-31041	
Chain Guide Upper	③ 71062		13562-0P010	
Chain Guide Lower	71063		13561-31021	
Idler Sprocket	S1290	18	13530-31021	
Chain Tensioner Lower	91079		13540-31021	
Chain Tensioner Arm	71064		13559-31020	
Chain Tensioner L.H. Sec	91077		13560-0P010	
Chain Tensioner R.H. Se	91078		13550-0P010	
	① Does not include Sprockets			
	② Includes VVT Cams 2009-12 Only			
	③ 2 Required			

**SETS - Check Contents (Before Ordering) Starting On Page 397**  
**TBK - Check Contents (Before Ordering) Starting On Page 420**

## TOYOTA (cont'd)

Ref	Part No.	Links/Teeth	OEM
<b>121</b>	<b>3.5L V6 2GRFKS 3456cc</b>		<b>2016-2022</b>
Highlander, Tacoma			
Partial Timing Set C6416S Includes 3 Chains, 3 Guides, Idler, Tens. Arm, 3 Tensioners			
Chain Primary	C1183		13506-0P030
Chain Secondary	① C1184		13507-0P010
Chain Arm	91359		13559-0P030
Chain Guide Upper	① 71267		13562-0P030
Chain Guide Lower	71266		13561-0P030
Idler Sprocket	S1477		13530-31050
Chain Tensioner Primary	91356		13540-0P030
Chain Tensioner L.H. Sec	91357		13560-0P030
Chain Tensioner R.H. Se	91358		13550-0P030
① 2 Required			
<b>122</b>	<b>3.5L V6 2GRFKS 3456cc</b>		<b>2017-2020</b>
Sienna			
Partial Timing Set C6416S Includes 3 Chains, 3 Guides, Idler, Tens. Arm, 3 Tensioners			
Chain Primary	C1183		13506-0P030
Chain Secondary	① C1184		13507-0P010
Chain Arm	91359		13559-0P030
Chain Guide Upper	① 71267		13562-0P030
Chain Guide Lower	71266		13561-0P030
Idler Sprocket	S1477		13530-31050
Chain Tensioner Primary	91356		13540-0P030
Chain Tensioner L.H. Sec	91357		13560-0P030
Chain Tensioner R.H. Se	91358		13550-0P030
① 2 Required			
<b>123</b>	<b>3.5L V6 2GRFKS 3456cc</b>		<b>2018-2022</b>
Avalon, Camry			
Partial Timing Set C6416S Includes 3 Chains, 3 Guides, Idler, Tens. Arm, 3 Tensioners			
Chain Primary	C1183		13506-0P030
Chain Secondary	① C1184		13507-0P010
Chain Arm	91359		13559-0P030
Chain Guide Upper	① 71267		13562-0P030
Chain Guide Lower	71266		13561-0P030
Idler Sprocket	S1477		13530-31050
Chain Tensioner Primary	91356		13540-0P030
Chain Tensioner L.H. Sec	91357		13560-0P030
Chain Tensioner R.H. Se	91358		13550-0P030
① 2 Required			

## TOYOTA (cont'd)

Ref	Part No.	Links/Teeth	OEM
<b>124</b>	<b>4.0L V6 1GRFE 3956cc</b>		<b>2003-2009</b>
4Runner			
Partial Timing Set C6218S Includes Cam Spkt, 3 Chains, Crank Spkt, 4 Guides, Idler Spkt, 3 Tensioners			
Partial Timing Set ① C6218SS Includes 3 Chains, 4 Guides, 3 Tensioners			
Chain Primary	C1013	174	13506-AD010
Chain Secondary	② C1014	42	13507-AD010
Cam Exhaust	② S1258	22	13523-AD010
Crank	S1239	18	13521-AD010
Chain Guide Upper	② 71043		13562-AD010
Chain Guide Lower Left	71042		13561-AD010
Chain Guide Lower Right	71044		13559-AD010
Idler Sprocket	S1241	18	13530-0P011
Chain Tensioner Upper L	91054		13560-AD010
Chain Tensioner Upper R	91055		13550-AD010
Chain Tensioner Lower	91056		13540-AD011
① Does not include Sprockets			
② 2 Required			
<b>125</b>	<b>4.0L V6 1GRFE 3956cc</b>		<b>2005-2015</b>
Tacoma, Tundra			
Partial Timing Set C6218S Includes Cam Spkt, 3 Chains, Crank Spkt, 4 Guides, Idler Spkt, 3 Tensioners			
Partial Timing Set ① C6218SS Includes 3 Chains, 4 Guides, 3 Tensioners			
Chain Primary	C1013	174	13506-AD010
Chain Secondary	② C1014	42	13507-AD010
Cam Exhaust	② S1258	22	13523-AD010
Crank	S1239	18	13521-AD010
Chain Guide Upper	② 71043		13562-AD010
Chain Guide Lower Left	71042		13561-AD010
Chain Guide Lower Right	71044		13559-AD010
Idler Sprocket	S1241	18	13530-0P011
Chain Tensioner Upper L	91054		13560-AD010
Chain Tensioner Upper R	91055		13550-AD010
Chain Tensioner Lower	91056		13540-AD011
① Does not include Sprockets			
② 2 Required			

**SETS - Check Contents (Before Ordering) Starting On Page 397**  
**TBK - Check Contents (Before Ordering) Starting On Page 420**

<b>TOYOTA (cont'd)</b>				
Ref	Part No.	Links/Teeth	OEM	
<b>126</b>	<b>4.0L V6 1GRFE 3956cc</b>		<b>2007-2009</b>	
	FJ Cruiser			
	Partial Timing Set	C6218S	Includes Cam Spkt, 3 Chains, Crank Spkt, 4 Guides, Idler Spkt, 3 Tensioners	
	Partial Timing Set	① C6218SS	Includes 3 Chains, 4 Guides, 3 Tensioners	
	Chain Primary	C1013	174	13506-AD010
	Chain Secondary	② C1014	42	13507-AD010
	Cam Exhaust	② S1258	22	13523-AD010
	Crank	S1239	18	13521-AD010
	Chain Guide Upper	② 71043		13562-AD010
	Chain Guide Lower Left	71042		13561-AD010
	Chain Guide Lower Right	71044		13559-AD010
	Idler Sprocket	S1241	18	13530-0P011
	Chain Tensioner Upper L	91054		13560-AD010
	Chain Tensioner Upper R	91055		13550-AD010
	Chain Tensioner Lower	91056		13540-AD011
	① Does not include Sprockets			
	② 2 Required			
<b>127</b>	<b>4.0L V6 1GRFE 3956cc</b>		<b>2010-2014</b>	
	FJ Cruiser			
	Partial Timing Set	C6334S	Includes 3 Chains, Crank Spkt, 3 Guides, Idler Spkt, Tens. Arm, 3 Tensioners	
	Partial Timing Set	① C6334SS	Includes 3 Chains, 3 Guides, Tens. Arm, 3 Tensioners	
	Chain Primary	C1102	178	13506-31040
	Chain Secondary	② C1026	46	13507-0P010
	Crank	S1261	18	13521-31041
	Chain Arm Lower	91228		13559-31030
	Chain Guide Upper	② 71164		13562-31030
	Chain Guide Lower	71165		13561-31030
	Idler Sprocket	S1290	18	13530-31021
	Chain Tensioner Upper L	91077		13560-0P010
	Chain Tensioner Upper R	91078		13550-0P010
	Chain Tensioner Lower	91222		13540-31031
	① Does not include Sprockets			
	② 2 Required			

<b>TOYOTA (cont'd)</b>				
Ref	Part No.	Links/Teeth	OEM	
<b>128</b>	<b>4.0L V6 1GRFE 3956cc</b>		<b>2010-2016</b>	
	4Runner			
	Partial Timing Set	C6334S	Includes 3 Chains, Crank Spkt, 3 Guides, Idler Spkt, Tens. Arm, 3 Tensioners	
	Partial Timing Set	① C6334SS	Includes 3 Chains, 3 Guides, Tens. Arm, 3 Tensioners	
	Chain Primary	C1102	178	13506-31040
	Chain Secondary	② C1026	46	13507-0P010
	Crank	S1261	18	13521-31041
	Chain Arm Lower	91228		13559-31030
	Chain Guide Upper	② 71164		13562-31030
	Chain Guide Lower	71165		13561-31030
	Idler Sprocket	S1290	18	13530-31021
	Chain Tensioner Upper L	91077		13560-0P010
	Chain Tensioner Upper R	91078		13550-0P010
	Chain Tensioner Lower	91222		13540-31031
	① Does not include Sprockets			
	② 2 Required			
<b>129</b>	<b>4.0L V6 1GRFE 3956cc</b>		<b>2011-2014</b>	
	Tundra			
	Partial Timing Set	C6334S	Includes 3 Chains, Crank Spkt, 3 Guides, Idler Spkt, Tens. Arm, 3 Tensioners	
	Partial Timing Set	① C6334SS	Includes 3 Chains, 3 Guides, Tens. Arm, 3 Tensioners	
	Chain Primary	C1102	178	13506-31040
	Chain Secondary	② C1026	46	13507-0P010
	Crank	S1261	18	13521-31041
	Chain Arm Lower	91228		13559-31030
	Chain Guide Upper	② 71164		13562-31030
	Chain Guide Lower	71165		13561-31030
	Idler Sprocket	S1290	18	13530-31021
	Chain Tensioner Upper L	91077		13560-0P010
	Chain Tensioner Upper R	91078		13550-0P010
	Chain Tensioner Lower	91222		13540-31031
	① Does not include Sprockets			
	② 2 Required			
<b>130</b>	<b>4.5L 6 Cyl. 1FZFE 4477cc D, J</b>		<b>1993-1997</b>	
	Land Cruiser			
	Partial Timing Set	C6287S	Includes Cam Spkt, Chain, Crank Spkt, Guide, Tens. Arm, Tensioner	
	Partial Timing Set	① C6287SS	Includes Chain, Guide, Tens. Arm, Tensioner	
	Chain Primary	C1055	112	1350666010
	Cam	S1332	40	1352366020
	Crank	S1333	20	1352166020
	Chain Guide Primary	71103		1356166010
	Chain Primary Tensioner	91140		1354066011
	Chain Tensioner Arm	91141		1355966011
	① Does not include Sprockets			

**SETS - Check Contents (Before Ordering) Starting On Page 397**  
**TBK - Check Contents (Before Ordering) Starting On Page 420**

## TOYOTA (cont'd)

Ref	Part No.	Links/Teeth	OEM
<b>131</b>	<b>4.6L V8 1URFE 4608cc</b>		<b>2010-2012</b>
Sequoia			
Partial Timing Set C6279S Includes 4 Chains, 2 Crank Spkts, 2 Guides, 2 Tens. Arms, 4 Tensioners			
Partial Timing Set ① C6279SS Includes 4 Chains, 2 Guides, 2 Tens. Arms			
Chain Primary	② C1056	106	135060S020
Chain Secondary	② C1026	46	135070P010
Crank Inner	S1283	18	1352138030
Crank Outer	S1314	18	1352238030
Chain Arm Left	91143		135590S040
Chain Arm Right	91142		135590S030
Chain Guide Right	71104		135610S030
Chain Guide Left	71105		135610S040
Chain Tensioner L.H. Pri	91099		135400S021
Chain Tensioner R.H. Pri	91100		135400S010
Chain Tensioner L.H. Sec	91101		135600S011
Chain Tensioner R.H. Se	91102		135500S011
① Does not include Sprockets and tensioners			
② 2 Required			

<b>132</b>	<b>4.6L V8 1URFE 4608cc</b>		<b>2010-2013</b>
Tundra			

Partial Timing Set C6279S Includes 4 Chains, 2 Crank Spkts, 2 Guides, 2 Tens. Arms, 4 Tensioners			
Partial Timing Set ① C6279SS Includes 4 Chains, 2 Guides, 2 Tens. Arms			
Chain Primary	② C1056	106	135060S020
Chain Secondary	② C1026	46	135070P010
Crank Inner	S1283	18	1352138030
Crank Outer	S1314	18	1352238030
Chain Arm Left	91143		135590S040
Chain Arm Right	91142		135590S030
Chain Guide Right	71104		135610S030
Chain Guide Left	71105		135610S040
Chain Tensioner L.H. Pri	91099		135400S021
Chain Tensioner R.H. Pri	91100		135400S010
Chain Tensioner L.H. Sec	91101		135600S011
Chain Tensioner R.H. Se	91102		135500S011
① Does not include Sprockets and tensioners			
② 2 Required			

<b>133</b>	<b>4.7L V8 2UZFE 4663cc</b>		<b>1998-2007</b>
Land Cruiser			

Timing Belt Kit TBK-298 Includes Idler, 2 Tensioners, Timing Belt			
Timing Belt	① TB-298	211	13568-59095
Belt Tens. Adjuster Hydra	9489		13540-50030
Belt Idler Pulley	7259		13503-0F010
Belt Tensioner Pulley	91098		13505-0F010
① Interference Engine			

<b>134</b>	<b>4.7L V8 2UZFE 4663cc</b>		<b>2000-2009</b>
Tundra			

Timing Belt Kit TBK-298 Includes Idler, 2 Tensioners, Timing Belt			
Timing Belt	① TB-298	211	13568-59095
Belt Tens. Adjuster Hydra	9489		13540-50030
Belt Idler Pulley	7259		13503-0F010
Belt Tensioner Pulley	91098		13505-0F010
① Interference Engine			

## TOYOTA (cont'd)

Ref	Part No.	Links/Teeth	OEM
<b>135</b>	<b>4.7L V8 2UZFE 4663cc</b>		<b>2001-2009</b>
Sequoia			

Timing Belt Kit TBK-298 Includes Idler, 2 Tensioners, Timing Belt			
Timing Belt	① TB-298	211	13568-59095
Belt Tens. Adjuster Hydra	9489		13540-50030
Belt Idler Pulley	7259		13503-0F010
Belt Tensioner Pulley	91098		13505-0F010
① Interference Engine			

<b>136</b>	<b>4.7L V8 2UZFE 4663cc</b>		<b>2003-2009</b>
4Runner			

Timing Belt Kit TBK-298 Includes Idler, 2 Tensioners, Timing Belt			
Timing Belt	① TB-298	211	13568-59095
Belt Tens. Adjuster Hydra	9489		13540-50030
Belt Idler Pulley	7259		13503-0F010
Belt Tensioner Pulley	91098		13505-0F010
① Interference Engine			

<b>137</b>	<b>5.7L V8 3URFE 5663cc</b>		<b>2007-2017</b>
Tundra			

Partial Timing Set C6256S Includes 4 Chains, 2 Crank Spkts, 2 Guides, 2 Tens. Arms, 4 Tensioners			
Partial Timing Set ① C6256SS Includes 4 Chains, 2 Guides, 2 Tens. Arms, 4 Tensioners			
Chain Primary	② C1041	112	13506-0S010
Chain Secondary	② C1026	46	13507-0P010
Crank Inner	S1283	18	13521-38030
Crank Outer	S1314	18	13522-38030
Chain Arm Left	91103		13559-0S021
Chain Arm Right	91104		13559-0S010
Chain Guide Right	71079		13561-0S011
Chain Guide Left	71078		13561-0S021
Chain Tensioner Left	91099		13540-0S021
Chain Tensioner Right	91100		13540-0S010
Chain Tensioner L.H. Sec	91101		13560-0S011
Chain Tensioner R.H. Se	91102		13550-0S011
① Does not include Sprockets			
② 2 Required			

<b>TOYOTA (cont'd)</b>				
Ref	Part No.	Links/Teeth	OEM	
<b>138</b>	<b>5.7L V8 3URFE 5663cc</b>		<b>2008-2016</b>	
	Land Cruiser			
Partial Timing Set	C6256S			
	Includes 4 Chains, 2 Crank Spkts, 2 Guides, 2 Tens. Arms, 4 Tensioners			
Partial Timing Set	① C6256SS			
	Includes 4 Chains, 2 Guides, 2 Tens. Arms, 4 Tensioners			
Chain Primary	② C1041	112	13506-0S010	
Chain Secondary	② C1026	46	13507-0P010	
Crank Inner	S1283	18	13521-38030	
Crank Outer	S1314	18	13522-38030	
Chain Arm Left	91103		13559-0S021	
Chain Arm Right	91104		13559-0S010	
Chain Guide Right	71079		13561-0S011	
Chain Guide Left	71078		13561-0S021	
Chain Tensioner Left	91099		13540-0S021	
Chain Tensioner Right	91100		13540-0S010	
Chain Tensioner L.H. Sec	91101		13560-0S011	
Chain Tensioner R.H. Se	91102		13550-0S011	
	① Does not include Sprockets			
	② 2 Required			

<b>139</b>	<b>5.7L V8 3URFE 5663cc</b>		<b>2008-2017</b>	
	Sequoia			
Partial Timing Set	C6256S			
	Includes 4 Chains, 2 Crank Spkts, 2 Guides, 2 Tens. Arms, 4 Tensioners			
Partial Timing Set	① C6256SS			
	Includes 4 Chains, 2 Guides, 2 Tens. Arms, 4 Tensioners			
Chain Primary	② C1041	112	13506-0S010	
Chain Secondary	② C1026	46	13507-0P010	
Crank Inner	S1283	18	13521-38030	
Crank Outer	S1314	18	13522-38030	
Chain Arm Left	91103		13559-0S021	
Chain Arm Right	91104		13559-0S010	
Chain Guide Right	71079		13561-0S011	
Chain Guide Left	71078		13561-0S021	
Chain Tensioner Left	91099		13540-0S021	
Chain Tensioner Right	91100		13540-0S010	
Chain Tensioner L.H. Sec	91101		13560-0S011	
Chain Tensioner R.H. Se	91102		13550-0S011	
	① Does not include Sprockets			
	② 2 Required			

<b>TRIUMPH</b>				
Engine/Model	Year	Ref		
1.2L 4 Cyl. 1147cc 70	1962-1967	1		
1.3L 4 Cyl. 1296cc	1968-1972	2		
1.5L 4 Cyl. 1493cc	1973-1978	3		
2.0L 4 Cyl. 1998cc	1952-1962	4		
2.0L 4 Cyl. 1998cc	1975-1981	5		
2.0L 6 Cyl. 1998cc	1966-1973	6		
2.1L 4 Cyl. 2138cc 130	1963-1967	7		
2.5L 6 Cyl. 2498cc	1968	8		
2.5L 6 Cyl. 2498cc	1969-1976	9		
Ref	Part No.	Links/Teeth	OEM	
<b>1</b>	<b>1.2L 4 Cyl. 1147cc 70</b>		<b>1962-1967</b>	
Chain	3SR-62	62	105131	
<b>2</b>	<b>1.3L 4 Cyl. 1296cc</b>		<b>1968-1972</b>	
Chain	3SR-62	62	105131	
<b>3</b>	<b>1.5L 4 Cyl. 1493cc</b>		<b>1973-1978</b>	
Chain	3SR-62	62	105131	

<b>TRIUMPH (cont'd)</b>				
Ref	Part No.	Links/Teeth	OEM	
<b>4</b>	<b>2.0L 4 Cyl. 1998cc</b>		<b>1952-1962</b>	
Chain	3SR-58	58	57151	
<b>5</b>	<b>2.0L 4 Cyl. 1998cc</b>		<b>1975-1981</b>	
	TR7			
Chain	3SR-106	106	212958	
<b>6</b>	<b>2.0L 6 Cyl. 1998cc</b>		<b>1966-1973</b>	
	GT6, MK II, III, 104			
Chain	3SR-62	62	105131	
<b>7</b>	<b>2.1L 4 Cyl. 2138cc 130</b>		<b>1963-1967</b>	
	TR2, TR3, TR4			
Chain Layshaft	3DR-58	58	48715	
<b>8</b>	<b>2.5L 6 Cyl. 2498cc</b>		<b>1968</b>	
	TR250			
Chain	3SR-62	62	105131	
<b>9</b>	<b>2.5L 6 Cyl. 2498cc</b>		<b>1969-1976</b>	
	TR6			
Chain	3DR-62	62	145870	

<b>VOLKSWAGEN</b>			
Engine/Model	Year	Ref	
1.5L 4 Cyl. 1471cc CK Diesel	1977-1980	1	
1.6L 4 Cyl. 1588cc	1976-1978	2	
1.6L 4 Cyl. 1588cc EJ Gas	1979-1980	3	
1.6L 4 Cyl. 1588cc G, H	1981-1992	4	
1.6, 1.8L 4 Cyl.	1993-1994	5	
1.7L 4 Cyl. 1715cc EN & JF	1981-1984	6	
1.7L 4 Cyl. 1715cc WT	1982-1983	7	
1.8L 4 Cyl. 1780cc SOHC	1983-1993	8	
1.8L 4 Cyl. 1780cc B, C SOHC	1986-1989	9	
1.8L 4 Cyl. 1781cc SOHC	1998	10	
1.8L 4 Cyl. Turbo	1998-2000	11	
1.8L 4 Cyl. 1781cc SOHC	1998-2001	12	
1.8L 4 Cyl. 1781cc SOHC	1998-2009	13	
1.8L 4 Cyl. 1781cc	1999	14	
1.8L 4 Cyl.	1999-2005	15	
1.8L 4 Cyl. 1781cc SOHC	1999-2009	16	
1.8L 4 Cyl. 1781cc	2000	17	
1.8L 4 Cyl. 1781cc AUG	2000	18	
1.8L 4 Cyl. 1781cc DOHC	2000-2005	19	
1.8L 4 Cyl. 1781cc DOHC	2000-2005	20	
1.8L 4 Cyl. 1781cc SOHC	2000-2009	21	
1.8L 4 Cyl. 1781cc DOHC	2001-2005	22	
1.8L 4 Cyl. 1781cc DOHC	2001-2005	23	
1.8L 4 Cyl. 1781cc	2006	24	
1.9L 4 Cyl.	1998-2000	25	
1.9L 4 Cyl. From VIN 501000	2001-2002	26	
1.9L 4 Cyl. 1896cc BeW	2004	27	
1.9L 4 Cyl. 1896cc	2004-2006	28	
1.9L 4 Cyl. 1896cc BeW	2004-2006	29	
1.9L 4 Cyl. 1896cc	2005-2007	30	
1.9L 4 Cyl. 1896cc	2006-2009	31	
2.0L 4 Cyl. 1984cc E, J DOHC	1990-1992	32	
2.0L 4 Cyl. 1984cc ABA	1993-2000	33	
2.0L 4 Cyl. 1984cc SOHC	1998-2005	34	
2.0L 4 Cyl. 1967cc Diesel	2004	35	
2.0L 4 Cyl. 1967cc BHW SOHC	2004-2005	36	
2.0L 4 Cyl. 121 DOHC	2006-2009	37	
2.0L L4 1984cc 121	2008-2014	38	
2.0L L4 1984cc 121	2009-2016	39	
2.0L L4 1984cc 121	2012-2013	40	
2.2L 5 Cyl. 2144cc KM, WE	1983-1984	41	
2.2L 5 Cyl. 2226cc JT, KX	1985-1988	42	
2.5L 5 Cyl. 2480cc	2005-2008	43	
2.5L 5 Cyl. 2480cc	2009-2014	44	

SETS - Check Contents (Before Ordering) Starting On Page 397  
 TBK - Check Contents (Before Ordering) Starting On Page 420



<b>VOLKSWAGEN (cont'd)</b>			
Engine/Model	Year	Ref	
2.8L V6 2792cc	1998-2002	45	
2.8L V6 2771cc	1998-2005	46	
2.8L V6 2771cc	1998-2005	47	
2.8L V6 2771cc	2001-2003	48	
2.8L V6 2771cc	2003-2005	49	
3.0L V6 2967cc CNRB	2014-2016	50	
3.2L V6 3189cc 195	2004-2006	51	
3.2L V6 3189cc 195	2007-2008	52	
3.6L V6 220 G ERB	2011-2014	53	
3.8L V6 3778cc 1	2009-2010	54	
4.0L V6 241	2009-2010	55	
Ref	Part No.	Links/Teeth	OEM
<b>1</b>	<b>1.5L 4 Cyl. CK 1471cc Diesel</b>		<b>1977-1980</b>
Dasher, Rabbit, Golf, Jetta, Pickup			
Timing Belt	TB-043	135	068-109-119A
Belt Tensioner	9089		068-109-243F
<b>2</b>	<b>1.6L 4 Cyl. 1588cc</b>		<b>1976-1978</b>
Dasher, Rabbit, Scirocco			
Timing Belt Kit	TBK-017		
Includes Tensioner, Timing Belt			
Timing Belt	TB-017	121	056-109-119A
Belt Tensioner	9148		056-109-243A
<b>3</b>	<b>1.6L 4 Cyl. EJ 1588cc Gas</b>		<b>1979-1980</b>
Dasher, Jetta, Rabbit, Scirocco, Pickup			
Timing Belt Kit	TBK-017		
Includes Tensioner, Timing Belt			
Timing Belt	TB-017	121	056-109-119A
Belt Tensioner	9148		056-109-243A
<b>4</b>	<b>1.6L 4 Cyl. 1588cc G, H</b>		<b>1981-1992</b>
Dasher, Golf, Rabbit, Pick-up, Vanagon, Jetta			
Timing Belt	TB-043	135	068-109-119A
Belt Tensioner	9089		068-109-243F
<b>5</b>	<b>1.6, 1.8L 4 Cyl.</b>		<b>1993-1994</b>
Golf, Jetta			
Timing Belt	TB-260	121	026-109-119B
<b>6</b>	<b>1.7L 4 Cyl. EN &amp; JF 1715cc</b>		<b>1981-1984</b>
Dasher, Jetta, Rabbit, Scirocco, Pickup			
Timing Belt Kit	TBK-017		
Includes Tensioner, Timing Belt			
Timing Belt	TB-017	121	056-109-119A
Belt Tensioner	9148		026-109-243E
<b>7</b>	<b>1.7L 4 Cyl. WT 1715cc</b>		<b>1982-1983</b>
Dasher, Jetta, Rabbit, Scirocco, Pickup			
Timing Belt Kit	TBK-017		
Includes Tensioner, Timing Belt			
Timing Belt	TB-017	121	056-109-119A
Belt Tensioner	9148		056-109-243A
<b>8</b>	<b>1.8L 4 Cyl. 1780cc SOHC</b>		<b>1983-1993</b>
Timing Belt Kit	TBK-017		
Includes Tensioner, Timing Belt			
Timing Belt	TB-017	121	056-109-119A
Belt Tensioner	9148		026-109-243E
<b>9</b>	<b>1.8L 4 Cyl. 1780cc B, C SOHC</b>		<b>1986-1989</b>
Golf, Jetta, Scirocco			
Chain Oil Pump	3SR-44	44	077-109-120
Timing Belt	TB-292	147	027-109-119A
Belt Tensioner	9147		027-109-243
<b>10</b>	<b>1.8L 4 Cyl. 1781cc SOHC</b>		<b>1998</b>
Pointer			
Belt Tensioner	9148		026109243

<b>VOLKSWAGEN (cont'd)</b>			
Ref	Part No.	Links/Teeth	OEM
<b>11</b>	<b>1.8L 4 Cyl. Turbo</b>		<b>1998-2000</b>
Passat			
Timing Belt	① TB-291	152	058-109-119A
Timing Belt	② TB-317	153	058-109-119C
Belt Tens. Adjuster Hydra	9490		058-109-479B
① Replaces 152 tooth belt			
② Replaces 153 tooth belt			
<b>12</b>	<b>1.8L 4 Cyl. 1781cc SOHC</b>		<b>1998-2001</b>
Combi			
Belt Tensioner	9148		026109243
<b>13</b>	<b>1.8L 4 Cyl. 1781cc SOHC</b>		<b>1998-2009</b>
Derby			
Belt Tensioner	9148		026109243
<b>14</b>	<b>1.8L 4 Cyl. 1781cc</b>		<b>1999</b>
Beetle			
Timing Belt	TB-306	150	06B109119A
<b>15</b>	<b>1.8L 4 Cyl.</b>		<b>1999-2005</b>
Beetle, GLS, Golf, GLS			
Timing Belt	TB-306	150	06B-109-119B
<b>16</b>	<b>1.8L 4 Cyl. 1781cc SOHC</b>		<b>1999-2009</b>
Pointer Truck			
Belt Tensioner	9148		026109243
<b>17</b>	<b>1.8L 4 Cyl. 1781cc</b>		<b>2000</b>
Golf			
Timing Belt	TB-306	150	06B109119A
<b>18</b>	<b>1.8L 4 Cyl. AUG 1781cc</b>		<b>2000</b>
Passat			
Timing Belt	TB-306	150	06B109119A
<b>19</b>	<b>1.8L 4 Cyl. 1781cc DOHC</b>		<b>2000-2005</b>
Beetle			
Timing Belt	TB-306	150	06B109119A
<b>20</b>	<b>1.8L 4 Cyl. 1781cc DOHC</b>		<b>2000-2005</b>
Jetta			
Timing Belt	TB-306	150	06B109119A
<b>21</b>	<b>1.8L 4 Cyl. 1781cc SOHC</b>		<b>2000-2009</b>
Pointer			
Belt Tensioner	9148		026109243
<b>22</b>	<b>1.8L 4 Cyl. 1781cc DOHC</b>		<b>2001-2005</b>
Golf			
Timing Belt	TB-306	150	06B109119A
<b>23</b>	<b>1.8L 4 Cyl. 1781cc DOHC</b>		<b>2001-2005</b>
Passat			
Timing Belt	TB-306	150	06B109119A
<b>24</b>	<b>1.8L 4 Cyl. 1781cc</b>		<b>2006</b>
Golf			
Timing Belt	TB-306	150	06B109119A
<b>25</b>	<b>1.9L 4 Cyl.</b>		<b>1998-2000</b>
Beetle, Jetta, Golf, Passat			
Timing Belt	TB-301	141	038-109-119C
<b>26</b>	<b>1.9L 4 Cyl. From VIN 501000</b>		<b>2001-2002</b>
Beetle, Golf, Passat, Jetta			
Timing Belt	TB-321	141	038-109-119M
<b>27</b>	<b>1.9L 4 Cyl. BeW 1896cc</b>		<b>2004</b>
Jetta			
Timing Belt	TB-333	120	038-109-119P

**SETS - Check Contents (Before Ordering) Starting On Page 397**  
**TBK - Check Contents (Before Ordering) Starting On Page 420**

<b>VOLKSWAGEN (cont'd)</b>				
Ref	Part No.	Links/Teeth	OEM	
<b>28</b>	<b>1.9L 4 Cyl. 1896cc</b>		<b>2004-2006</b>	
	Beetle			
	Timing Belt	TB-333 120	038-109-119P	
<b>29</b>	<b>1.9L 4 Cyl. BeW 1896cc</b>		<b>2004-2006</b>	
	Golf			
	Timing Belt	TB-333 120	038-109-119P	
<b>30</b>	<b>1.9L 4 Cyl. 1896cc</b>		<b>2005-2007</b>	
	Jetta			
	Timing Belt	TB-333 120	038-109-119P	
<b>31</b>	<b>1.9L 4 Cyl. 1896cc</b>		<b>2006-2009</b>	
	EuroVan			
	Timing Belt	TB-333 120	038-109-119P	
<b>32</b>	<b>2.0L 4 Cyl. 1984cc E, J DOHC</b>		<b>1990-1992</b>	
	Golf, Jetta			
	Chain Oil Pump	3SR-44 44	077-109-120	
	Timing Belt	TB-292 147	027-109-119A	
	Belt Tensioner	9147	027-109-243	
<b>33</b>	<b>2.0L 4 Cyl. ABA 1984cc</b>		<b>1993-2000</b>	
	Cabrio, Beetle, Golf GTI, Passat			
	Timing Belt Kit	① TBK-262	Includes Tensioner, Timing Belt	
	Timing Belt	TB-262 124	037-109-119D	
	Belt Tensioner	① 9148	026-109-243E	
			① 1993-97	
<b>34</b>	<b>2.0L 4 Cyl. 1984cc SOHC</b>		<b>1998-2005</b>	
	Beetle, Jetta			
	Timing Belt Kit	TBK-296	Includes Tensioner, Timing Belt	
	Timing Belt	TB-296 138	06A-109-119C	
	Belt Tensioner	9505	06A-109-479C	
<b>35</b>	<b>2.0L 4 Cyl. 1967cc Diesel</b>		<b>2004</b>	
	Timing Belt	TB-333 120	038-109-119P	
<b>36</b>	<b>2.0L 4 Cyl. BHW 1967cc SOHC</b>		<b>2004-2005</b>	
	Passat			
	Timing Belt	TB-333 120	038-109-119P	
<b>37</b>	<b>2.0L 4 Cyl. DOHC 121</b>		<b>2006-2009</b>	
	Timing Belt	TB-334 148	06D 109 119B	

<b>VOLKSWAGEN (cont'd)</b>				
Ref	Part No.	Links/Teeth	OEM	
<b>38</b>	<b>2.0L L4 1984cc 121</b>		<b>2008-2014</b>	
	GTI, Jetta, Passat			
	Partial Timing Set	C6340S	Includes 2 Chains, Crank Spkt, 5 Guides, 2 Tens. Arms, 2 Tensioners	
	Oil Pump Drive Set	① C6395PSS	Includes Chain, Tensioner	
	Oil Pump Drive Set	② C6396PSS	Includes Chain, Tensioner	
	Chain Bal. Shaft	③ C1110	96	06K-109-158-B
	Chain Oil Pump	C1158		06K-115-225-C
	Chain Primary	③ C1109	170	06K-109-158-B
	Crank	③ S1394	42/23	06H-105-209-A
	Chain Arm	③ 91235		06H-109-509-Q
	Chain Arm Bal Shaft	③ 91234		06H-109-509-P
	Chain Guide Bal. Shaft L	③ 71172		06H-109-469-A
	Chain Guide Bal. Shaft U	④ 71171		06H-109-469-A
	Chain Guide Upper	③ 71174		06H-109-469-T
	Chain Guide Lower Left	③ 71173		06H-109-469-A
	Chain Tensioner Bal. Sha	③ 91233		06H-109-467-A
	Chain Tensioner Oil Pum	⑤ 91313		06K-109-507-F
	Chain Tensioner Oil Pum	⑥ 91314		06H-109-507-M
	Chain Tensioner Primary	③ 91232		06K-109-467-K
	① Oil Pump Drive Parts Only. No sprockets. From 12/13/2011			
	② Oil Pump Drive Parts Only. No sprockets. To 12/12/2011			
	③ Not sold separately.			
	④ 2 Required. Not sold separately.			
	⑤ From 12/13/2011			
	⑥ To 12/12/2011			

SETS - Check Contents (Before Ordering) Starting On Page 397  
 TBK - Check Contents (Before Ordering) Starting On Page 420

## VOLKSWAGEN (cont'd)

Ref	Part No.	Links/Teeth	OEM
<b>39</b>	<b>2.0L L4 1984cc 121</b>		<b>2009-2016</b>
	CC, Eos, Tiguan		
Partial Timing Set	C6340S		
	Includes 2 Chains, Crank Spkt, 5 Guides, 2 Tens. Arms, 2 Tensioners		
Oil Pump Drive Set	① C6395PSS		
	Includes Chain, Tensioner		
Oil Pump Drive Set	② C6396PSS		
	Includes Chain, Tensioner		
Chain Bal. Shaft	③ C1110	96	06K-109-158-B
Chain Oil Pump	C1158		06K-115-225-C
Chain Primary	③ C1109	170	06K-109-158-B
Crank	③ S1394	42/23	06H-105-209-A
Chain Arm	③ 91235		06H-109-509-Q
Chain Arm Bal Shaft	③ 91234		06H-109-509-P
Chain Guide Bal. Shaft L	③ 71172		06H-109-469-A
Chain Guide Bal. Shaft U	④ 71171		06H-109-469-A
Chain Guide Bal. Shaft U	⑤ 71256		06H-109-469-A
Chain Guide Upper	③ 71174		06H-109-469-T
Chain Guide Lower Left	③ 71173		06H-109-469-A
Chain Tensioner Bal. Sha	③ 91233		06H-109-467-A
Chain Tensioner Oil Pum	⑥ 91313		06K-109-507-F
Chain Tensioner Oil Pum	⑦ 91314		06H-109-507-M
Chain Tensioner Primary	③ 91232		06K-109-467-K
①	Oil Pump Drive Parts Only. No sprockets. From 12/13/2011		
②	Oil Pump Drive Parts Only. No sprockets. To 12/12/2011		
③	Not sold separately.		
④	Eos Only From 5/18/2009 Not Sold Separately		
⑤	Eos Only Thru 05/18/2009 Not Sold Separately		
⑥	From 12/13/2011		
⑦	To 12/12/2011		

## VOLKSWAGEN (cont'd)

Ref	Part No.	Links/Teeth	OEM
<b>40</b>	<b>2.0L L4 1984cc 121</b>		<b>2012-2013</b>
	Beetle		
Partial Timing Set	C6340S		
	Includes 2 Chains, Crank Spkt, 5 Guides, 2 Tens. Arms, 2 Tensioners		
Oil Pump Drive Set	① C6395PSS		
	Includes Chain, Tensioner		
Chain Bal. Shaft	② C1110	96	06K-109-158-B
Chain Oil Pump	C1158		06K-115-225-C
Chain Primary	② C1109	170	06K-109-158-B
Crank	② S1394	42/23	06H-105-209-A
Chain Arm	② 91235		06H-109-509-Q
Chain Arm Bal Shaft	② 91234		06H-109-509-P
Chain Guide Bal. Shaft L	② 71172		06H-109-469-A
Chain Guide Bal. Shaft U	③ 71171		06H-109-469-A
Chain Guide Upper	② 71174		06H-109-469-T
Chain Guide Lower Left	② 71173		06H-109-469-A
Chain Tensioner Bal. Sha	② 91233		06H-109-467-A
Chain Tensioner Oil Pum	④ 91313		06K-109-507-F
Chain Tensioner Primary	② 91232		06K-109-467-K
①	Oil Pump Drive Parts Only. No sprockets. From 12/13/2011		
②	Not sold separately.		
③	2 Required. Not sold separately.		
④	From 12/13/2011		
<b>41</b>	<b>2.2L 5 Cyl. KM, WE 2144cc</b>		<b>1983-1984</b>
	Quantum		
Timing Belt	① TB-065	113	035-109-119
Timing Belt	② TB-127	120	034-109-119
Crank	S-581	36	035-105-263C
Belt Tensioner	9146		069-109-243B
①	1984 .75" Wide w/113 Teeth		
②	1983 .70" Wide w/120 Teeth		
<b>42</b>	<b>2.2L 5 Cyl. JT, KX 2226cc</b>		<b>1985-1988</b>
	Quantum		
Timing Belt	① TB-127	120	034-109-119
Crank	S-581	36	035-105-263C
Belt Tensioner	9146		069-109-243B
①	.70" Wide w/120 Teeth		

**SETS - Check Contents (Before Ordering) Starting On Page 397**  
**TBK - Check Contents (Before Ordering) Starting On Page 420**

<b>VOLKSWAGEN (cont'd)</b>				
Ref	Part No.	Links/Teeth	OEM	
<b>43</b>	<b>2.5L 5 Cyl. 2480cc</b>		<b>2005-2008</b>	
	Beetle, Jetta, Rabbit			
	Partial Timing Set	C6364S	Includes Cam Spkt, 2 Chains, Gasket, 3 Guides, Inter. Shaft Spkt, Oil Pump Spkt, Oiler, Tens. Arm, 2 Tensioners	
	Partial Timing Set	① C6364SS	Includes 2 Chains, Gasket, 3 Guides, Oiler, Tens. Arm, 2 Tensioners	
	Chain Upper	C1129	84	07K-109-231-A
	Chain Lower	C1130	94	07K-109-120-A
	Cam Exhaust	S1404	30	07K-109-571-D
	Chain Arm	91266		07K-109-510-B
	Gasket	8447		07K-109-235-A
	Chain Guide Upper Right	71203		07K-109-514-D
	Chain Guide Lower Left	71204		07K-109-469-G
	Chain Guide Lower Right	71202		07K-109-513-D
	Intermediate Shaft Spkt.	S1405	32/20	07K-109-077-D
	Oil Pump Spkt.	S1406	25	07K-115-121-E
	Chain Tensioner Upper	91265		07K-109-217-F
	Chain Tensioner Lower	91264		07K-109-467-B
	Oiler	8448		07K-103-081
	① Does not include Sprockets			
<b>44</b>	<b>2.5L 5 Cyl. 2480cc</b>		<b>2009-2014</b>	
	Beetle, Golf, Jetta, Passat			
	Partial Timing Set	C6365S	Includes Cam Spkt, 2 Chains, Crank Spkt, Gasket, 3 Guides, Inter. Shaft Spkt, Oiler, Tens. Arm, 2 Tensioners	
	Partial Timing Set	① C6365SS	Includes 2 Chains, Gasket, 3 Guides, Oiler, Tens. Arm, 2 Tensioners	
	Chain Upper	C1129	84	07K-109-231-A
	Chain Lower	C1131	94	07K-109-158-B
	Cam Exhaust	S1404	30	07K-109-571-D
	Chain Arm	91266		07K-109-510-B
	Gasket	8447		07K-109-235-A
	Chain Guide Upper Right	71203		07K-109-514-D
	Chain Guide Lower Left	71204		07K-109-469-G
	Chain Guide Lower Right	71202		07K-109-513-D
	Intermediate Shaft Spkt.	S1407	32/20	07K-109-077-E
	Oil Pump Spkt.	S1408	25	07K-115-121-F
	Chain Tensioner Upper	91265		07K-109-217-F
	Chain Tensioner Lower	91267		07K-109-467-H
	Oiler	8448		07K-103-081
	① Does not include Sprockets			

<b>VOLKSWAGEN (cont'd)</b>				
Ref	Part No.	Links/Teeth	OEM	
<b>45</b>	<b>2.8L V6 2792cc</b>		<b>1998-2002</b>	
	Jetta			
	Partial Timing Set	C6339S	Includes 2 Chains, 2 Guides, 2 Inter. Shaft Spkts, Tens. Arm, Tensioner	
	Partial Timing Set	① C6339SS	Includes 2 Chains, 2 Guides, Tens. Arm, Tensioner	
	Chain Upper	C1107	90	021-109-503F
	Chain Lower	C1108	70	03H-109-465
	Chain Arm Upper	91230		021-109-509E
	Chain Guide Upper Left	71170		021-109-513
	Chain Guide Lower Left	71169		021-109-469
	Intermediate Shaft Spkt. I	② S1392	32	021-109-569
	Intermediate Shaft Spkt.	③ S1393	18	066-109-570
	Chain Tensioner Lower	91231		021-109-467
	① Does not include Sprockets			
	② Inner			
	③ Outer			
<b>46</b>	<b>2.8L V6 2771cc</b>		<b>1998-2005</b>	
	Passat			
	Timing Belt Kit	TBK-297	Includes Idler, Tensioner, Timing Belt	
	Timing Belt	TB-297	253	078-109-119C
	Belt Idler	9498		078109244H
	Belt Tensioner	9497		078109243S
<b>47</b>	<b>2.8L V6 2771cc</b>		<b>1998-2005</b>	
	Passat			
	Partial Timing Set	① C6357SS	Includes Chain, Tensioner	
	Partial Timing Set	② C6358SS	Includes Chain, Tensioner	
	Chain	C1126		058-109-229-B
	Chain Tensioner	① 91257		078-109-087-F
	Chain Tensioner	② 91258		078-109-088-H
	① Left Bank			
	② Right Bank			
<b>48</b>	<b>2.8L V6 2771cc</b>		<b>2001-2003</b>	
	Eurovan			
	Partial Timing Set	C6359S	Includes 2 Chains, 3 Guides, Inter. Shaft Spkt, Tens. Arm, 2 Tensioners	
	Chain Primary	① C1127		03H-109-503
	Chain Secondary	① C1128		03H-109-465
	Chain Arm	① 91259		066-109-509-A
	Chain Guide	① 71200		066-109-514-A
	Chain Guide Upper	① 71199		066-109-513-A
	Chain Guide Lower	① 71198		021-109-469
	Intermediate Shaft Spkt.	① S1403		066-109-570
	Chain Tensioner Upper	① 91261		03H-109-507
	Chain Tensioner Lower	① 91260		021-109-467
	① Not sold separately.			

**SETS - Check Contents (Before Ordering) Starting On Page 397**  
**TBK - Check Contents (Before Ordering) Starting On Page 420**

## VOLKSWAGEN (cont'd)

Ref	Part No.	Links/Teeth	OEM
<b>49</b>	<b>2.8L V6 2771cc</b>		<b>2003-2005</b>
	Golf		
Partial Timing Set C6359S Includes 2 Chains, 3 Guides, Inter. Shaft Spkt, Tens. Arm, 2 Tensioners			
Chain Primary	① C1127	03H-109-503	
Chain Secondary	① C1128	03H-109-465	
Chain Arm	① 91259	066-109-509-A	
Chain Guide	① 71200	066-109-514-A	
Chain Guide Upper	① 71199	066-109-513-A	
Chain Guide Lower	① 71198	021-109-469	
Intermediate Shaft Spkt.	① S1403	066-109-570	
Chain Tensioner Upper	① 91261	03H-109-507	
Chain Tensioner Lower	① 91260	021-109-467	
① Not sold separately.			
<b>50</b>	<b>3.0L V6 CNRB 2967cc</b>		<b>2014-2016</b>
	Touareg		
Partial Timing Set C6423S Includes 2 Chains, 4 Guides, Tens. Arm, 2 Tensioners			
Chain Oil Pump	① C1194	059 109 252	
Chain Primary	① C1193	059 109 229 AA	
Chain Arm	① 91372	059 109 510 F	
Chain Guide Upper Right	① 71275	059 109 513 C	
Chain Guide Upper Right	① 71276	059 109 514 C	
Chain Guide Lower	① 71274	059 109 469 N	
Chain Guide Oil Pump	① 71277	059 109 509 C	
Chain Tensioner Oil Pum	① 91373	06E 109 507 D	
Chain Tensioner Primary	① 91371	059 109 467 AL	
① Not sold separately.			
<b>51</b>	<b>3.2L V6 3189cc 195</b>		<b>2004-2006</b>
	Touareg		
Partial Timing Set C6359S Includes 2 Chains, 3 Guides, Inter. Shaft Spkt, Tens. Arm, 2 Tensioners			
Chain Primary	① C1127	03H-109-503	
Chain Secondary	① C1128	03H-109-465	
Chain Arm	① 91259	066-109-509-A	
Chain Guide	① 71200	066-109-514-A	
Chain Guide Upper	① 71199	066-109-513-A	
Chain Guide Lower	① 71198	021-109-469	
Intermediate Shaft Spkt.	① S1403	066-109-570	
Chain Tensioner Upper	① 91261	03H-109-507	
Chain Tensioner Lower	① 91260	021-109-467	
① Not sold separately.			

## VOLKSWAGEN (cont'd)

Ref	Part No.	Links/Teeth	OEM
<b>52</b>	<b>3.2L V6 3189cc 195</b>		<b>2007-2008</b>
	Eos		
Partial Timing Set C6359S Includes 2 Chains, 3 Guides, Inter. Shaft Spkt, Tens. Arm, 2 Tensioners			
Chain Primary	① C1127	03H-109-503	
Chain Secondary	① C1128	03H-109-465	
Chain Arm	① 91259	066-109-509-A	
Chain Guide	① 71200	066-109-514-A	
Chain Guide Upper	① 71199	066-109-513-A	
Chain Guide Lower	① 71198	021-109-469	
Intermediate Shaft Spkt.	① S1403	066-109-570	
Chain Tensioner Upper	① 91261	03H-109-507	
Chain Tensioner Lower	① 91260	021-109-467	
① Not sold separately.			
<b>53</b>	<b>3.6L V6 ERB 220 G</b>		<b>2011-2014</b>
	Routan		
Partial Timing Set C6260S Includes 4 Chains, Crank Spkt, 3 Guides, Idler Spkt, Oil Pump Spkt, 2 Tens. Arms, 4 Tensioners			
Partial Timing Set ① C6260SS Includes 4 Chains, 3 Guides, 2 Tens. Arms, 4 Tensioners			
Chain Oil Pump	C1040	34	5184278AD
Chain Primary	C1038	44	5184355AF
Chain Secondary	② C1039	120	5184352AF
Crank	S1307	31/21	5184356AE
Chain Arm Left	91114		5184363AF
Chain Arm Right	91115		5184364AD
Chain Guide Primary	71083		5184392AD
Chain Guide Right Seco	71085		5184362AD
Idler Sprocket	S1309	28/22	5184357AE
Oil Pump Spkt.	S1310	31	5184273AD
Chain Guide Left Second	71084		5184361AE
Chain Tensioner Oil Pum	91116		5184093AE
Chain Tensioner Primary	91111		5047891AA
Chain Tensioner Left Sec	91112		5047885AA
Chain Tensioner Right Se	91113		5184888AC
① Does not include Sprockets			
② 2 Required			
<b>54</b>	<b>3.8L V6 3778cc 1</b>		<b>2009-2010</b>
	Routan		
Chain	C-3000	64	7B0-109-231
Cam	S1204	40	7B0-109-569
Crank	S1203	20	7B0-105-209
<b>55</b>	<b>4.0L V6 241</b>		<b>2009-2010</b>
	Routan		
Timing Belt	TB-295	201	4792353
Belt Idler Pulley	91045		4663515AD
<b>VOLVO</b>			
<b>Engine/Model</b>	<b>Year</b>	<b>Ref</b>	
1.8L 4 Cyl. 1780cc B18, B18B .....	1962-1968 .....	1	
1.9L 4 Cyl. 1948cc From VIN 1219111..	2000-2001 .....	2	
1.9L 4 Cyl. 1948cc .....	2002-2004 .....	3	
2.0L 4 Cyl. 1990cc B20, B20E, F .....	1969-1975 .....	4	
2.1L 4 Cyl. 2127cc B21, B21E, F .....	1975-1985 .....	5	
2.3L 4 Cyl. 2316cc B23 .....	1983-1984 .....	6	
2.3L 4 Cyl. 2316cc B230F .....	1985-1992 .....	7	
2.3L 4 Cyl. 2316cc B230F, FD, FT .....	1985-1994 .....	8	
2.3L 4 Cyl. 2316cc B234F .....	1989-1991 .....	9	
2.3L 5 Cyl. 2319cc 850 To Eng. 131034..	1994 .....	10	
2.3L 5 Cyl. 2319cc 850 From Eng. 131..	1994-1995 .....	11	
2.3L 5 Cyl. 2319cc Turbo .....	1994-1997 .....	12	
2.3L 5 Cyl. After VIN 1266128 .....	1998-2001 .....	13	

SETS - Check Contents (Before Ordering) Starting On Page 397  
TBK - Check Contents (Before Ordering) Starting On Page 420

<b>VOLVO (cont'd)</b>			
Engine/Model	Year	Ref	
2.3L 5 Cyl. C70, S70, V70	2002-2004	14	
2.4L 5 Cyl. 2435cc B5254FS	1993-1996	15	
2.4L 5 Cyl. 2435cc After VIN 1266128	1998-2001	16	
2.4L 5 Cyl. 2435cc	2002-2004	17	
2.4L 6 Cyl. 2383cc 7 D24, T Diesel	1980-1986	18	
2.7L V6 2664cc B27	1976-1979	19	
2.8L V6 2849cc B28	1980-1986	20	
2.8L V6 2849cc 6	1985-1987	21	
2.8L V6 2849cc B280F	1985-1990	22	
2.8L V6 2849cc B280	1987-1988	23	
2.9L 4 Cyl. 2917cc	2000-2005	24	
2.9L 6 Cyl. 2922cc B6304F	1992-1993	25	
2.9L 6 Cyl. 2922cc B6304F	1994	26	
2.9L 6 Cyl. 960 DOHC; 24 Valve	1995	27	
2.9L 6 Cyl.	1995-1999	28	
3.0L 6 Cyl. 2980cc B30A, E, F	1969-1975	29	
Ref	Part No.	Links/Teeth	OEM
<b>1</b>	<b>1.8L 4 Cyl. B18, B18B 1780cc</b>		<b>1962-1968</b>
Matched Set 2035S-1 42/21 276294-6			
<b>2</b>	<b>1.9L 4 Cyl. 1948cc From VIN 1219111</b>		<b>2000-2001</b>
S40, V40			
Timing Belt TB-311 142 272329			
<b>3</b>	<b>1.9L 4 Cyl. 1948cc</b>		<b>2002-2004</b>
S40, V40			
Timing Belt TB-331 142 749440383			
<b>4</b>	<b>2.0L 4 Cyl. B20, B20E, F 1990cc</b>		<b>1969-1975</b>
142, 144, 145, 242, 244, 245, 1800 Series			
Matched Set 2035S-1 42/21 276294-6			
<b>5</b>	<b>2.1L 4 Cyl. B21, B21E, F 2127cc</b>		<b>1975-1985</b>
242, 244, 245 Series, DL, GL, GLT, 760			
Timing Belt Kit TBK-032 Includes Tensioner, Timing Belt			
Timing Belt TB-032 123 463377-2			
Belt Tensioner 9156 463633-8			
<b>6</b>	<b>2.3L 4 Cyl. B23 2316cc</b>		<b>1983-1984</b>
DL, GL, 760 Series			
Timing Belt Kit TBK-032 Includes Tensioner, Timing Belt			
Timing Belt TB-032 123 463377-2			
Belt Tensioner 9156 463633-8			
<b>7</b>	<b>2.3L 4 Cyl. B230F 2316cc</b>		<b>1985-1992</b>
DL, GL, GT, GLE, 242, 244, 740, 745, 760			
Timing Belt Kit TBK-032 Includes Tensioner, Timing Belt			
Timing Belt TB-032 123 463377-2			
Belt Tensioner 9156 463633-8			
<b>8</b>	<b>2.3L 4 Cyl. B230F, FD, FT 2316cc</b>		<b>1985-1994</b>
Timing Belt Kit ① TBK-032 Includes Tensioner, Timing Belt			
Timing Belt ① TB-032 123 463377-2			
Timing Belt ② TB-234 123 271747-8			
Belt Tensioner 9156 463633-8			
① 1985-92			
② 1993-94			
<b>9</b>	<b>2.3L 4 Cyl. B234F 2316cc</b>		<b>1989-1991</b>
Timing Belt TB-173 164 3514323-9			
Bal. Shaft Belt TB-174 110 3547459-2			
<b>10</b>	<b>2.3L 5 Cyl. 850 2319cc To Eng. 131034</b>		<b>1994</b>
Timing Belt TB-268 139 271746-0			
<b>11</b>	<b>2.3L 5 Cyl. 850 2319cc From Eng. 131035</b>		<b>1994-1995</b>

Timing Belt	TB-269	144	271835-1
<b>12</b>	<b>2.3L 5 Cyl. 2319cc Turbo</b>		<b>1994-1997</b>
Timing Belt	① TB-217	143	271952-4
Timing Belt	② TB-252	148	271834-4
① To Eng. 131154			
② From Eng. 131155			
<b>13</b>	<b>2.3L 5 Cyl. After VIN 1266128</b>		<b>1998-2001</b>
C70, S70, V70			
Timing Belt TB-311 142 272329			
<b>14</b>	<b>2.3L 5 Cyl. C70, S70, V70</b>		<b>2002-2004</b>
Timing Belt TB-331 142 7439440383			
<b>15</b>	<b>2.4L 5 Cyl. B5254FS 2435cc</b>		<b>1993-1996</b>
Timing Belt	① TB-217	143	271952-4
Timing Belt	② TB-252	148	271834-4
① To Eng. 131154			
② From Eng. 131155			
<b>16</b>	<b>2.4L 5 Cyl. 2435cc After VIN 1266128</b>		<b>1998-2001</b>
C70, 970, V70			
Timing Belt TB-311 142 272329			
<b>17</b>	<b>2.4L 5 Cyl. 2435cc</b>		<b>2002-2004</b>
C70, 970, V70			
Timing Belt TB-331 142 749440383			
<b>18</b>	<b>2.4L 6 Cyl. D24, T 2383cc 7 Diesel</b>		<b>1980-1986</b>
Timing Belt	TB-083	119	1257223-6
Injector Pump Belt	TB-082	75	1257237-6
<b>19</b>	<b>2.7L V6 B27 2664cc</b>		<b>1976-1979</b>
Chain	3SR-94	94	245301-7
Chain Oil Pump	3SR-44	44	245548-3
<b>20</b>	<b>2.8L V6 B28 2849cc</b>		<b>1980-1986</b>
Chain	3SR-94	94	245301-7
Chain Oil Pump	3SR-44	44	245548-3
<b>21</b>	<b>2.8L V6 2849cc 6</b>		<b>1985-1987</b>
Chain	3SR-94	94	245301-7
Chain Oil Pump	3SR-44	44	245548-3
<b>22</b>	<b>2.8L V6 B280F 2849cc</b>		<b>1985-1990</b>
Chain	3SR-94	94	245301-7
Chain Oil Pump	3SR-44	44	245548-3
<b>23</b>	<b>2.8L V6 B280 2849cc</b>		<b>1987-1988</b>
Chain	3SR-94	94	245301-7
Chain Oil Pump	3SR-44	44	245548-3
<b>24</b>	<b>2.9L 4 Cyl. 2917cc</b>		<b>2000-2005</b>
S80, XC90			
Timing Belt TB-319 146 274184			
<b>25</b>	<b>2.9L 6 Cyl. B6304F 2922cc</b>		<b>1992-1993</b>
Timing Belt TB-217 143 3507651-2			
<b>26</b>	<b>2.9L 6 Cyl. B6304F 2922cc</b>		<b>1994</b>
Timing Belt TB-252 148 271834-1			
<b>27</b>	<b>2.9L 6 Cyl. 960 DOHC; 24 Valve</b>		<b>1995</b>
Timing Belt TB-270 152 271856-1			
<b>28</b>	<b>2.9L 6 Cyl.</b>		<b>1995-1999</b>
Timing Belt TB-270 152 271856-7			
<b>29</b>	<b>3.0L 6 Cyl. B30A, E, F 2980cc</b>		<b>1969-1975</b>
Matched Set 2035S-1 42/21 276294-6			

SETS - Check Contents (Before Ordering) Starting On Page 397  
 TBK - Check Contents (Before Ordering) Starting On Page 420



# ENGINE PRO OE & PERFORMANCE PRODUCTS

Products from Engine Pro...  
ENGINE PROTECTION SYSTEM

## Camshafts & Valve Train



## Connecting Rods Harmonic Balancers Engine Bearings

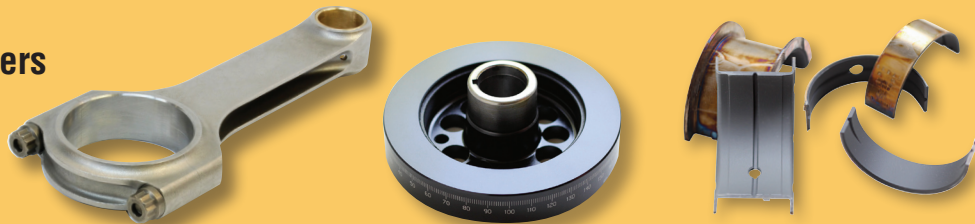

## Piston Rings Timing Sets Gaskets

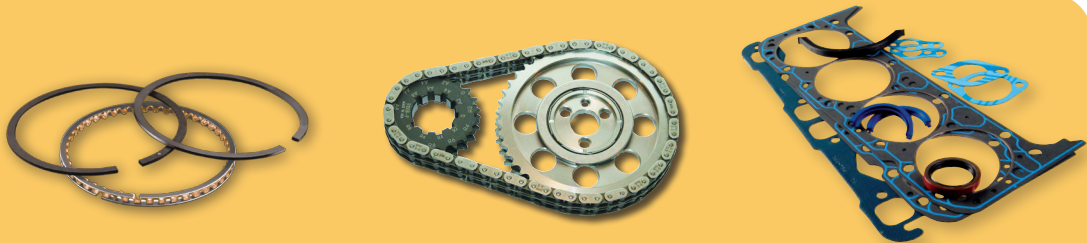

## Paint Cleaners and Lubes Installation Kits



DISTRIBUTED BY:

**ENGINE PRO**

© 2023 AAM USA, Inc. All rights reserved.  
[www.enginepro.com](http://www.enginepro.com)